Samuel Boom

Thos Little
Nacott.

COATES'S
HERD BOOK:

VOLUME THIRTEENTH.

COATES'S

HERD BOOK:

CONTAINING

THE PEDIGREES

OF

IMPROVED

SHORT-HORNED CATTLE.

VOLUME THIRTEENTH.

BRITISH MUSEUM
Z. 2
D
NATURAL HISTORY.

BY H. STRAFFORD.

LONDON:
PRINTED BY ROGERSON AND TUXFORD, 246, STRAND.
MDCCCLIX.

INDEX TO THE BULLS.

Bulls.	*Breeders.*	*Page*
A 1	Mr. T. Garne	1
Aaron	C. H. Abbot	1
——	H. T. Peacock	1
—— Gwynne	Vicount Monck	1
Abacus	Mr. J. Christy	2
Abelard	S. Marjoribanks	2
Aberdeen	J. Gorrie	2
Abernethy	T. Garne	2
Abraham	Messrs. Atkinson	2
Abstainer	Mr. T. Simson	2
Abstract	T. Garne	3
Aconitum	T. Bell	3
Acorn	A. Morison	3
Acton	R. De Lisle	3
Adam	J. W. Clark	3
——	C. Sandes	3
Adjutant	Pym	4
Admiral	Colonel Kingscote	4
——— Seymour	Mr. Holmes	4
Adolphus	Hon. Col. Pennant	4
Adonis	Mr. A. Longmore	4
Agamemnon	Fawkes	4
Agricola	R. Stratton	5
Aid-de-Camp	Colonel Leslie	5
Alba	Earl of Zetland	5
Albany	Mr. W. J. S. Morritt	5
Albert	Ld. Londesborough	5
——	Mr. E. Beveridge	5
—— 2nd	W. Harrison	6
Albion	Strafford	6
Alderman	R. Chambers	6
———	A. Cruickshank	6
——— Gwynne	J. Caddy	6
Alfred	H. B. Simpson	6
——	W. Wilkinson	7
—— the Great	J. Longland	7
Alice's Boy	Colonel Towneley	7
Allerdale	Mr. J. Todd	7
Alma	J. Burgess	7
——	T. Lamb	7
Alonzo	W. Coppinger	8
———	J. Cranke	8
Althorpe	Spearman	8
Ambassador	R. Chambers	8
———	Messrs. Gaitskell	8
Amiens (Yg.)	Mr. Ivens	9
Angus	Hon. Col. Duncombe	9
Annandale	Mr. Sanday	9
Antonelli	Sir H. W. Des Vœux	9
Apollo	Mr. T. Willis	9
Archduke 2nd	Captain Gunter	9
———	Mr. W. T. Longbourne	10
Argentum	Wilson	10
Ariel	C. H. Abbot	10
Artful Dodger	Fawkes	10
Artisan	A. Cruickshank	11
Ashton (Yg.)	P. Catterall	11
Assurance	J. Weightman	11
Atlas	Ladds	11
Attraction	R. Chambers	11
Augustus	A. Morison	11
———	R. Stratton	11
Australian	do.	12
Autumnus	R. S. Bruere	12
Aylesby Ball	Torr	12
Bacchus	J. G. Wood	12
Balliol	Bowly	12
Balmoral	W. Hewer	12
Bamboo	A. Bole	13
——— 2nd	Rev. F. T. Gregg	13
Bardolph	Messrs. Turnbull	13
Barnton	Mr. M. Stephenson	13
Baron 2nd	W. Linton	13
—— Bickerstaffe	T. Bell	14
—— Brunow	E. Swinnerton	14
Baronet	Ld. Londesborough	14
———	Mr. A. Cruickshank	14
———	Fawkes	14
———	E. Lythall	14
Baron Gavazzi	J. Armitage	15
—— Glo'ster	R. Chambers	15
—— Gwynne	J. Gulland	15
—— Martin	W. Wetherell	15
—— Melbourne	D.C. Marjoribanks	15
—— Muncaster	J. Caddy	16
—— of Bushey	S. Marjoribanks	16
—— Renfrew	G. Shepherd	16
—— St. Leonards	R. S. Fetherstonh'h	16
—— Solway	T. Marshall	16
—— Stapleton	Thornton	17
Barrington Gwynne	Duke of Devonshire	17
Bassington	D. of Northumb'nd	17
Bates 4th	Mr. J. F. P. Phillips	17
B. B.	Carr	17
Beadsman	E. Frost	17
Beau Bill	Douglas	18
Bedwell	W. Richardson	18
Belfast	Lord Dufferin	18

Bulls.	*Breeders.*	*Page*
Belleville (Yg.)	Mr. Rowe	18
Bellman	F. Wythes	18
Belshazzar 2nd	Earl Fitzwilliam	19
Belvedere	Mr. H. Killick	19
Benedict	J. H. B. Home	19
——— (Yg.)	J. E. Troutbeck	19
Benevolence	Colonel Towneley	19
Benfields	Mr. G. Wythes	19
Beppo	H. Combe	20
——	W. Jackson	20
Bernard	Sir J. W. Lubbock	20
Bicolor	Rev. J. Holmes	20
Bijou	Mr. Fawkes	20
Bill Tod	T. Simson	20
Birdcatcher	Graham	21
Birthday	S. Armstrong	21
———	T. Simson	21
———	Thornton	21
Blagdon	R. Pollard	21
Bloodstone	S. E. Bolden	21
———	R. Chaloner	22
Blooming Beau	Messrs. Morton	22
Blucher	Mr. R. W. Ashburner	22
Blue Beard	F. Wythes	22
Blunder	W. Garnett	22
Blyth	T. Barber	22
——	R. Maxwell	23
Bob	Hon. H. N. Hill	23
Bobby Gwynne	Mr. J. Caddy	23
Bob Cherry	Sir C. Knightley	23
Bold Duke	Hon. H. N. Hill	23
—— Friar	Mr. Torr	23
Bolingbroke	Messrs. Atkinson	24
Bon Garçon	Mr. Fawkes	24
Bonne Aventure	Hon. Col. Pennant	24
Bonnie Heather	Mr. R. S. Bruere	24
Bonny Lad	M. Spraggon	24
Booth Royal	Torr	25
Border Chief	T. Lamb	25
Borderer	J. B. Stanhope	25
———	R. Syme	25
Bos	H. Combe	25
Botanist	F. Booth	25
Bow Bearer	Colonel Towneley	26
Bracer	do.	26
Brandy Boy	Mr. W. Wright	26
Brave Duke	Hon. H. N. Hill	26
Bravo	Mr. S. Marjoribanks	26
——	J. G. Wood	27
Brayton	Sir Wilfred Lawson	27
Brazenose	Mr. Bowly	27
Bridegroom	R. Chaloner	27
———	W. F. D. Dickinson	27
Brilliant	Messrs. Angus	27
Britannia	Mr. A. Cruickshank	28
British Baronet	J. Robinson	28
——— Ensign	do.	28
——— Workman	T. Willis	28
Briton	T. Mace	28
——	Strafford	29
Broad Back	Colonel Towneley	29
Brooke	Rev. J. Holmes	29
Brotherhood	Mr. A. Cruickshank	29
Brutus	J. Wilkinson	29
Buckingham	R. Stratton	29
Buckland	Col. Kingscote	30
Buckskin	Hon. H. N. Hill	30
Bullion	Mr. A. Cruickshank	30
——— (Yg.)	Rev. J. Holmes	30
———	Mr. R. Maxwell	30
———	J. R. Singleton	31
Burdon	B. Greenwell	31
Burgundy	S. E. Bolden	31
———	W. Charley	31
Burnley Hopewell	Colonel Towneley	31
Bush	Mr. R. O'Dogherty	31
Bushey	S. Marjoribanks	32
Bustard	Lord Herries	32
Butterfly's Nephew	Messrs. Atkinson	32
Cadet	Rev. W. Leeke	32
Cadwallader	Mr. W. S. Conwy	32
Cæsarion	G. M. Tracy	32
Caleb	Col. Kingscote	33
——	Mr. C. H. Abbot	33
Caliban	T. Proctor	33
Cambridge	G. M. Tracy	33
——— G. Duke	H. Hall	33
Campaign	W. Gomersall	34
Canadian	J. A. Taylor	34
Candidate	J. H. Langston	34
———	Jon. Peel	34
Cannes	Ld. Londesborough	34
Canova	Mr. C. Burtt	34
———	Grundy	35
Captain	Sir Wilfred Lawson	35
——— Barclay 2d	Mr. W. Gibson	35
——— Blencow	J. E. Troutbeck	35
——— Collins	R. Fisher	35
——— Cotton	W. S. Conwy	36
——— Jones	R. A. College	36
Cardigan	Mr. Hutton	36
Cardinal Wiseman	Rev. J. D. Jefferson	36
Carlisle	Mr. H. Ambler	36
Carnation	R. Ayres	37
Carolinus	G. M. Tracy	37
Castor	Loftus Bland	37
——	W. Coppinger	37
Catton	Earl of Zetland	37
———	Mr. W. Wetherell	38
Cavendish	S. Wiley	38
Cedar of Lebanon	B. Sydserff	38
Centurion	J. Timm	38
Champion	T. Harris	38
———	J. Knowles	38
Chance	L. Hodgson	39
Chancellor	W. Stirling	39
Chandos	J. Wilson	39
Chanticleer	Sir J. H. Crewe	39
Chantrey	Mr. Grundy	39
Charley	R. P. Davies	39
——— Bates	Colonel Healey	40
——— Boy	Mr. J. Nutter	40
——— Burbage	W. Woodward	40
Chatsworth	Rev. W. Leeke	40

Bulls.	Breeders.	Page
Cheap Lad	Mr. J. H. Langston	40
Cheddar	W.F.D.Dickinson	40
Chelmsford	W.T.Longbourne	41
Cherry Duke 3rd	S. E. Bolden	41
——— Farmer	R. Jefferson	41
——— King	Douglas	41
——— ———	R. Jefferson	41
——— Prince	do.	42
Chevillard	Hon. Col. Pennant	42
Chief	Mr. H. T. Peacock	42
Chieftain 3rd	R. Welsted	42
Chorister	R. Stratton	42
Churchwarden	R. Jefferson	42
Clan Albin	J. C. Maynard	43
Clement	W. Moore	43
——— Cleveland	J. B. Faviell	43
Cleon	R. Stratton	43
Cleveland Lad 3rd	Rev. W. Leeke	43
Clifton	Mr. T. Proctor	43
Clydesdale	J. P. Tynte	43
Coburg	M. F. G. Sandes	44
Cockchafer	Sir J. H. Crewe	44
Cock of the Walk	Mr. S. Marjoribanks	44
Cœur-de-Lion	J. Browell	44
Colin Glen	J. Gorrie	44
Colonel	J. Hetherington	45
Columbus	J. Burgess	45
———	Messrs. Gaitskell	45
Combatant	Mr. Adkins	45
Comedian	do.	45
———	R. Stratton	46
Comet	Hon. Col. Pennant	46
———	Sir J. W. Lubbock	46
———	Mr. B. H. Allen	46
———	F. Fowler	46
———	T. Lawson	46
Commander 4th	R. Welsted	47
———in-Chief	B. Baxter	47
Commodore	T. Cather	47
———	W. Knight	47
———	G. Milne	47
———	M. F. G. Sandes	48
Commonwealth	Sanday	48
Conference	W. Moore	48
Confidence	do.	48
Conon	H. J. Spearman	48
Conrad	J. W. Brown	48
Conservative	E. Hall	49
——— (Yg.)	Jonas Webb	49
Constantine	W. S. Conwy	49
Constantius	do.	49
Conwy	do.	49
Coriolanus	R. Stratton	50
Cornet	Lord Hill	50
———	Viscount Monck	50
Coronal	Mr. H. L. Maw	50
Coroner	J. B. Thompson	50
Coronet	R. Maxwell	51
———	J. P. Tynte	51
Corporal	R. Stratton	51
——— Trim	S. Marjoribanks	51
Corsair	T. Sandes	51
Councillor	Mr. C. Lyall	51
Count	B. H. Allen	51
———	J. Armstrong	52
———	T. Trotter	52
——— Crocus	W. Moore	52
——— Rosier	Jonas Webb	52
——— Roviou	do.	52
Courtier	Ld. Londesborough	53
Cowboy	Mr. J. R. Singleton	53
Cowl	do.	53
Coxcomb	G. Milne	53
Cramer	R. Stratton	53
Craven Hero	Sir C. R. Tempest	53
Crickhowel	Mr. R. Dudding	54
Crœsus	Hay	54
———	G. Headley	54
Cullabine	E. Holland	54
Cupbearer	R. Campion	54
Cupid	T. Willis	55
Cuyp	C. H. Abbot	55
Cyrus	Thornton	55
Dairyman	Earl Spencer	55
———	Lord Hill	55
———	Mr. J. H. Langston	56
———	E. Lythall	56
———	T. Willis	56
Daisy Duke	J. Burgess	56
Dalesman	Hn. Col. Duncombe	56
Damon	Mr. Harvey Combe	56
———	J. R. Kirkham	57
Dandie Dinmont	J. Collier	57
Dandy Duke	T. Healey	57
Daniel	T. Lamb	57
Dauntless	A. Morison	57
David	A. Geekie	57
Daybreak	Earl of Carlisle	58
Daystar	Mr. W. W. Champion	58
———	Lee Norman	58
Dazzle	J. G. Dixon	58
Defender 2nd	Colonel Leslie	58
———	Mr. C. Lyall	58
Defiance	Lord Hill	59
———	Ld. Londesborough	59
Delhi	Mr. T. Atherton	59
———	G. Milne	59
———	Telford	59
Delia's Red Richard	Messrs. Atkinson	59
——— R. C.-de-Lion	do.	60
Denmark	Sir J. W. Lubbock	60
Denton	Sir S. Crompton	60
Derby	Mr. R. Geekie	60
Desmond	M. F. G. Sandes	60
Despot	Lord Hill	60
Destiny	Mr. C. Lyall	61
Diadem	J. P. Tynte	61
Diamond	Lord Hill	61
———	Mr. Barnes	61
Dictator	C. Lyall	61
Dingy	E. James	61
Diogenes	J. Timm	62
Diomed	T. Jolly	62
Director	Lawford	62

Bulls.	*Breeders.*	*Page*
Doctor	Mr. T. R. King	62
——	T. Trotter	62
—— Livingstone	T. Willis	62
—— McHale	Barnes	63
—— Mark	S. Wiley	63
Don	H. B. Simpson	63
Donald	C. J. Knox	63
Donati	Bentley	63
Donatia	J. Sumner	63
Don Giovanni	Fawkes	64
—— John	Crawley	64
—— Juan	Loftus Bland	64
—— ——	T.R.B.Cartwright	64
—— Quixote	Hon. Col. Pennant	64
Downshire	Lord Dufferin	65
Dragon	Mr. J. R. Kirkham	65
Dreadnought	B. B. Colvin	65
——	W. Woodward	65
Dred	J. Benson	65
——	D. Dixon	65
Druid	W. W. Champion	66
Duchess Master	Colonel Towneley	66
Ducrow	Lord Hill	66
Dufferin	Lord Dufferin	66
Duke	D. of Northumb'd	66
——	Lord Hill	66
—— Humphrey	Mr. J. Clayden	67
—— ——	R. Stratton	67
—— of Argyle	Lord Dufferin	67
—— —— ——	Mr. T. Marshall	67
—— of Beaufort	J. B. Stanhope	67
—— of Bolton (4th)	C. Tennant	68
—— of Bordeaux	A. Cruickshank	68
—— of Bradford (2d)	Gosling	68
—— of Cambridge	H. Aylmer	68
—— ——	Harvey Combe	68
—— —— (3rd)	H. Hewer	68
—— ——	E. Holland	69
—— ——	T. Robson	69
—— of Clarence	J.M.Richardson	69
—— of Cleveland	E. Holland	69
—— ——	Housman	69
—— ——	H. L. Maw	70
—— of Cumberland	T. Hodgson	70
—— ——	E. Holland	70
—— of Gloucester	T. Robinson	70
—— of Lennox	Duke of Richmond	70
—— of Lovedon	Mr. R. Chambers	71
—— ——2nd	do.	71
—— of Malakoff	J. Todd	71
—— of Manchester	Ivens	71
—— of Norfolk	E. Hall	71
—— of Northumb'd	J. Dickins	71
—— ——	W. Everitt	72
—— ——	M. Spraggon	72
—— of Oxford (8th)	D. of Devonshire	72
—— ——(8th)	Captain Gunter	72
—— ——	Mr. W. Everitt	72
—— ——(2nd)	T. Robinson	72
—— of Roseberry	Housman	73
—— of Roxburgh	C.E.B. Smedley	73
—— of Rutland	Chapman	73
Duke of Saxony	Mr. A. Cruickshank	73
—— of Tortworth 2nd	J. Hall	73
—— of Wellington	A. Bole	74
—— of York (5th)	Colonel Kingscote	74
—— ——(6th)	do.	74
—— Valorous	Hon. H. N. Hill	74
Duncan	Mr. W. Woodward	74
Dunrobin	J. Metcalfe	74
Eadon (Yg.)	T. Lamb	75
Earl Bertram	Willoughby Wood	75
—— De Grey	Lord Walsingham	75
—— of Arundel	Mr. W. J. S. Morritt	75
—— of Buckingham	Housman	75
—— of Calke	Sir J. H. Crewe	76
—— of Derby (2d)	Mr. J. Bulmer	76
—— of Dublin (2d)	T. Proctor	76
—— of Durham	R. Stratton	76
—— of Essex	G. Milne	76
—— of Hardwicke (2d)	H. Webb	76
—— of Leicester (2d)	Jonas Webb	77
—— of Oxford	Captain Gunter	77
—— of Ribblesdale	Mr. B. Baxter	77
—— of Windsor	A. Cruickshank	77
Eastern Comet	Cattley	77
Easton	J. R. Kirkham	78
Ebor	J. B. Thompson	78
Eclipse	T. Crisp	78
——	J. Ellis	78
——	Fawkes	78
——	T. Garne	78
——	J. Renton	78
Economist	W. Hewer	79
Economy	R. Stratton	79
Edward 1st	R.W. Ashburner	79
Effendi	J. Todd	79
Election 2nd	Copley	79
—— —	R. Stratton	79
Elegant	Cattley	80
El Hakim	S. E. Bolden	80
Ellon Hero	Moir	80
El Sol	Hon. Col. Pennant	80
Emigrant	Sir J. H. Crewe	80
——	Mr. W. Holland	80
——	J. B. Thompson	81
Emissary	do.	81
Emperor	Earl of Radnor	81
——	Hon. Col. Pennant	81
——	Mr. E. Hall	81
——	R. C. Lowndes	81
——	Strafford	82
—— Nicholas	T. Lamb	82
Emulous	W. Coppinger	82
Enchanter	Thornton	82
Engineer	St. G. Gray	82
Ensign	H. J. Adeane	82
Enterprise	Chapman	83
——	Thornton	83
——	J. E. Troutbeck	83
Ernest	C. Barnard	83
Esk	N. Milne	83
Essex	Mrs. Greene	83
Evening Star	Lord Braybrooke	84

Bulls.	*Breeders.*	*Page*
Evenlode	Duke of Marlboro'	84
———	Rev. C. James	84
Example	Mr. R. Booth	84
Excellent	W. Wood	84
Exotic	Rev. H. Berry	84
Expectation	Mr. R. C. Lowndes	85
Experiment	W. Hewer	85
Express	Gomersall	85
Extra	Earl of Radnor	85
Factotum	Mr. R. Chaloner	85
———	W. Hewer	85
———	Lee Norman	86
Fairplay	W. Arkell	86
———	J. Renton	86
Fairservice	G. Shepherd	86
Fairy King	R. Stratton	86
Faithful	W. Harland	86
Falcon	G. Milne	87
Fame	A. Morison	87
Fancy Boy	Captain Gunter	87
———	Mr. Cattley	87
———	J. Emmerson	87
Farmer	R. Stratton	87
Farnley	F. Greenwood	87
Fashion	King	88
Faust	S. E. Bolden	88
Faustus	T. Proctor	88
Favourite	F. Greenwood	88
Fawsley	Rev. W. Leeke	88
——— Fairfax	do.	88
Fearless	Mr. E. G. Barnard	89
Felix	Lawford	89
Festus	Sanday	89
Fiddler	Hon. Col. Pennant	89
———	Mr. G. J. Serjeantson	89
Field Marshal	T. R. B. Cartwright	89
—— ———	R. C. Lowndes	90
—— Mate	Col. Towneley	90
Fine Hope	Mr. Torr	90
Fire King	T. Dawson	90
First Fruits	R. Booth	90
—— ——	A. Cruickshank	91
Fisherman	E. Lawford	91
———	Jon. Peel	91
Fitzallan	Fawkes	91
Fitz-Arthur	Rev. B. B. Gough	91
—— Gerald	Mr. C. Barnard	92
—— Glo'ster	R. Chambers	92
—— Harry	Carr	92
—— Roy	W. F. L. Carnegie	92
—— ——	S. Rich	92
—— ——	D. Rowlay	93
—— York 2nd	J. Booth	93
—— —— 3rd	do.	93
Florist	R. S. Bruere	93
———	A. Cruickshank	93
———	W. Stirling	94
Floss Adonis	R. S. Bruere	94
Flying Squire	Lawford	94
Folkestone	S. Marjoribanks	94
Fop	H. Combe	94
Forester	Lambert	94
Forester	Mr. R. C. Lowndes	95
———	R. Stratton	95
Forest King	W. Everitt	95
Forthside	W. Stirling	95
Foundland Hill	A. Singer	95
Foxglove	J. Robinson	95
Francisco	W. Hewer	96
Frank	G. Garne	96
—— Freeman	Earl De Grey	96
—— Millward	Mr. B. Wilson	96
Frederick	H. T. Peacock	96
Frederick's Lad	Col. Towneley	96
Freebooter	do.	97
Freeman	Mr. Greetham	97
Freetrader	R. C. Lowndes	97
Fresh Hope	Torr	97
Frolic	A. Cruickshank	97
Fusileer	R. C. Lowndes	98
———	J. B. Thompson	98
Gainford (Yg.)	Messrs. Atkinson	98
Gallipilo	Mr. R. Searson	98
Gameboy	R. Thornton	98
Ganges	Lawford	99
Garibaldi	Lee Norman	99
Garland	M. Spraggon	99
Garreyown	R. Maxwell	99
Gawthorpe	Hon. G. E. Lascelles	99
Gay Hope	Mr. Torr	99
Gay Lad	E. Lythall	100
———	Wilkinson	100
General	Col. Kingscote	100
———	Mr. H. J. Adeane	100
——— Canrobert	Cattley	100
——— Carey	T. Willis	100
——— Cathcart	Smith	101
——— Gwynne	J. E. Troutbeck	101
——— Havelock	Hon. Col. Pennant	101
——— ———	Mr. T. Atherton	101
——— ———	Messrs. Atkinson	102
——— ———	Mr. H. Aylmer	102
——— ———	R. Booth	102
——— ———	W. Bowstead	102
——— ———	W. F. L. Carnegie	102
——— ———	R. Dennison	102
——— ———	J. Dodwell	103
——— ———	W. Everitt	103
——— ———	Gosling	103
——— ———	W. H. Harrison	103
——— ———	J. Hetherington	103
——— ———	T. Jolly	103
——— ———	Little	104
——— ———	W. Mitchell	104
——— ———	A. Morison	104
——— ———	J. F. P. Phillips	104
——— ———	J. Smith	104
——— ———	M. S. Stewart	104
——— ———	C. Taylor	105
——— ———	Dr. Timm	105
——— ———	Mr. J. Todd	105
——— ———	Messrs. Turnbull	105
——— ———	Mr. J. Unthank	105
——— ———	Wailes	105

Bulls.	*Breeders.*	*Page*
General Havelock	Mr. Jonas Webb	106
——— ———	Wilkinson	106
——— ———	B. Wilson	106
Generalissimo	Spearman	106
General Napier	J. Webb	106
——— Neil	do.	107
——— Nicholson	J. Smith	107
——— Outram	J. B. Payn	107
——— R.C.-de-Lion	Messrs. Atkinson	107
——— Wilson	Mr. T. Garne	107
——— ———	J. Smith	107
——— ———	J. Unthank	108
——— Wyndham	R. W. Ashburner	108
——— ———	T. Atherton	108
Gentleman Waife-	Wilson	108
George 3rd	D. of Northum'land	108
——— 4th	Mr. F. Pym	109
Gift	W. Coppinger	109
Gil Blas	Captain Spencer	109
Gipsy King	Mr. G. Milne	109
Gladiator	do.	109
Gladstone	Sir C. Tempest	109
Glanville (Yg.)	Mr. J. Logan	110
Glasslough	Col. Leslie	110
Glen Aln	Mr. T. Chrisp	110
Glennie	N. Macdonald	110
Gloucester	G. M. Tracy	110
Glo'ster's G. Duke 2d	H. Hall	111
Gnat Fly	R. S. Bruere	111
Gold Dust 2nd	Col. Leslie	111
——— ——— ———	Mr. W. Gibson	111
Golden Baronet	J. Nutter	111
——— Fleece	J. H. Brooke	111
——— Hope	Torr	112
——— Horn	C. O. Eaton	112
——— Major	J. Nutter	112
Goldfinder	Col. Leslie	112
———	Mr. H. Smith	112
———	R. Stratton	112
———	Jonas Webb	112
Gold Guard	Torr	113
——— Jacket	Jonas Webb	113
——— Medal	Col. Towneley	113
——— Mine	Mr. A. Cruickshank	113
——— Nugget	Exrs. of Sir H. Hoare	113
Goldrill	Mr. J. Gelderd	114
Goliah	Messrs. Atkinson	114
Goswick	Mr. J. T. Smith	114
Governor	G. Milne	114
Grahamslaw	T. Dickinson	114
Grand Duke 3rd	S. E. Bolden	115
——— ——— ———	W.T.Longbourne	115
———D. of Oxford	Captain Gunter	115
Grandee	Mr. R. Jefferson	115
Grand Junction	Rev. C. Barter	115
——— Prince	Mr. Torr	115
——— Secret	R. Jefferson	116
——— Sultan	Lawford	116
Grasshopper	Sir J. H. Crewe	116
Grazier	Mr. W. Clapham	116
Great Comet	R. Lynn	116
——— Eastern	H. Ambler	117
Great Eclipse	Mr. Torr	117
——— Magician	S. Marjoribanks	117
——— Mogul	R. Lynn	117
Gregory	T. W. Bramston	117
Grenadier	Torr	117
Grey Beard	F. H. Fawkes	118
Grimellda	Viscount Emlyn	118
Grimston	Lord Londesboro'	118
——— (Yg.)	do.	118
Guard Royal	Mr. Torr	118
Guardsman	B. Baxter	118
———	R. Chaloner	119
———	J. R. Kirkham	119
Guestmaker	T. Willis	119
Guy	J. Benson	119
— Faux	Messrs. Harrison	119
— Fawkes (Yg.)	Mr. A. Singer	119
— ———	R. H. Wrightson	120
— Mannering	Earl of Zetland	120
Halliheld	Mr. M. Barroby	120
Hampton	Col. Kingscote	120
Happy Duke	Mr. E. Lawford	120
Happyland	Lady Pigot	120
Happy Sam	Mr. J. R. Singleton	121
Harbinger	J. Thompson	121
Harbottle	H. Tempest	121
Harlequin	Rev. R. Brooke	121
Harmony	Mr. H. E. Surtees	121
Harold	C. Barnett	122
Harper	W.T.Longbourne	122
Hartforth	C. Cradock	122
Hautboy	Col. Kingscote	122
Havelock	The Prince Consort	122
———	Sir W. G. Hayter	123
———	Col. Kingscote	123
———	Mr.R.W.Ashburner	123
———	J. Beasley	123
———	R. Bell	123
———	R. Chaloner	123
———	J. Cochrane	124
———	Heskett	124
———	H. Hewer	124
———	J. R. Kirkham	124
———	T. Lawson	124
———	J. F. P. Phillips	125
———	Shepherd	125
———	Messrs. Sydserff	125
———	Mr. J. P. Tynte	125
——— of Lucknow	Lord Walsingham	125
Hayborough	Mr. W. M. Sewell	125
Hay Carr	T. Lamb	126
Hayman	J. Robinson	126
Heart of Oak	Pym	126
Heber	J. G. Dixon	126
Hecatomb	H. L. Maw	126
Hector	Captain Barclay	126
———	Mr. Ford	127
———	T. Jolly	127
———	R. Stratton	127
Hedley Vickars	Jonas Webb	127
Heir-at-Law	Col. Kingscote	127
——— of Windsor	Mr. R. Chaloner	127

Bulls.	*Breeders.*	*Page*
Helpmate	Mr. J. H. Langston	128
Henry 4th	Marquis of Exeter	128
Herald	Mr. W. W. Champion	128
———	G. Milne	128
Herbert	J. Booth	128
Hercules	Sir C. R. Tempest	128
———	Mr. S. E. Bolden	128
Herdsman	A. Harvey	129
Hermit	R. Welsted	129
Hero	E. Avery	129
——	J. Robinson	129
—— of Inkermann	E. Lawford	129
Hiawatha	J. Lane	130
Hickory Nut	R. Stratton	130
Highlander	E. Hunter	130
High Sheriff	Col. Towneley	130
—— ———	Mr. E. Crouch	130
His Eminence	R. Stratton	130
Holkham	Strafford	130
Holland (Yg.) 2nd	J. Webb	131
Hollyberry	R. S. Bruere	131
Homer	G. Garne	131
Honesty	J. H. Langston	131
Honeycomb	do.	131
Honourable	A. Cruickshank	132
Hope	Rev. F. T. Gregg	132
Hopeful	Mr. G. Milne	132
———	J. Webb	132
Horace	Col. Towneley	132
Hornby	Mr. Watson	132
Hornet	J. Robinson	133
Hospitality	R. Booth	133
Hotspur	G. Milne	133
Howard	T. Proctor	133
Humphrey	Strafford	133
Imperial Prince	J. Webb	134
——— Rome	J. Douglas	134
India	F. Morice	134
Indian Chief	R. Welsted	134
Indispensable	A. Cruickshank	134
Inkermann	J. G. Sugden	134
Ione	J. Gulland	135
Ionian	W. Ellison, Jun.	135
Ireland (Yg.)	J. Webb	135
Irish Boy	W. S. Conwy	135
—— Harper	W. Keown	135
Isaac	Messrs. Atkinson	135
Jack Sprat	Mr. S. Marjoribanks	136
—— the Giant Killer	Fawkes	136
—— Tocher	T. Simson	136
Jacob	J. C. G. Duff	136
Jacobin	J. Woodward	136
Jamie Brodie	T. Simson	136
Jan Steen	T. Barber	137
Jason	J. G. Wood	137
Jasper	W. Gibson	137
——	Rev. C. Marshall	137
Jerkin	Mr. Beasley	137
Jenny Jones	W. Hewer	137
Jeweller	W. W. Champion	138
———	T. Hooke, Jun.	138
———	R. Maxwell	138
John Barleycorn	Mr. R. Jefferson	138
—— Biggar	T. Simson	138
Johnnie Belleville	W. Stirling	138
John of Keir	Duke of Montrose	139
—— O'Gaunt	Mr. T. R. B. Cartwright	139
—— O'Groat (2nd)	G. Milne	139
——— (Yg.)	W. Stirling	139
Jonathan	Eastwood	139
Joscelin	J. Caddy	139
Josephus	J. G. Wood	140
Jubilee	R. F. Housman	140
Julius Cæsar	Visct. Strathallan	140
———	Mr. W. Hewer	140
———	Buchan Sydserff	140
Juniper	Lord Hill	141
Juryman	do.	141
King Alfred	Mr. J. Booth	141
—— Consort	W. Mitchell	141
—— David	E. Lawford	141
—— of Diamonds	Hon. G. E. Lascelles	141
—— of Sardinia	Mr. G. Milne	142
—— of the Gipsies	Rev. W. Leeke	142
—— of the Peak	Mr. B. Swaffield	142
—— of Trumps	W. Marr	142
—— Pippin	T. Garne	142
—— Solomon	G. S. Foljambe	143
Kirklevington 5th	J. F. P. Phillips	143
Kirkman	S. Marjoribanks	143
Knight of Lothian	T. Sadler	143
——— of St. George	W. Marshall	143
——— of Warlaby	R. Booth	144
——— of Windsor	do.	144
———	R. Chaloner	144
——— Templar	J. Douglas	144
Kuzzilbash	Sir C. Knightley	144
Lablache	Mr. S. E. Bolden	144
Labouchere	R. Dennison	145
La Emperor	Jonas Webb	145
Lamp of Lothian	J. Douglas	145
Lancer	R. W. Saunders	145
Larry the Lad	J. P. Tynte	145
Larva	Col. Leslie	146
Last of Hopewells	Mr. Barnes	146
Lauder	N. Cartwright	146
Laurestinus	Lord Feversham	146
Lawrence	Mr. R. W. Saunders	146
Leander	R. Wood	146
Legatee (Yg.)	J. Mackenzie	147
Leinster	St. Geo. Gray	147
Le Mechant	Hon. Col. Pennant	147
Lennox	Mr. M. S. Stewart	147
Lentonian 2nd	J. Wilkinson	147
Leviathan	J. Timm	148
Liberty	C. Lyall	148
Lightning	J. Richardson	148
Light of another Day	Messrs. Morton	148
Logan	Lord Londesborough	148
Longfellow	Mr. N. Cartwright	149
Lopez	T. Bell	149
Lord Aberdeen	W. Wetherell	149
—— Alfred	J. Wood	149
—— Althorpe 2nd	T. R. B. Cartwright	149

Bulls.	*Breeders.*	*Page*
Lord Althorpe 3rd	Mr. T. R. B. Cartwright	149
—— Annandale	Messrs. Atkinson	150
—— Barrington 3rd	Mr. N. G. Barthropp	150
——	J. F. P. Phillips	150
—— Beaumont	Housman	150
—— Belgrave	A. Cruickshank	150
—— Berrington	Housman	151
—— Burghley	J. Burgess	151
—— Cardigan	Ellison	151
—— Chandos	R. Stratton	151
—— Cherry	R. Jefferson	151
—— Chesham	Jonas Webb	151
—— Chesterford	do.	152
—— Clyde	Earl of Zetland	152
—— ——	Visct. Emlyn	152
—— ——	Lord Londesborough	152
—— ——	Mr. J. Browell	152
—— ——	T. Garne	153
—— ——	W. Lambe	153
—— ——	T. Lawson	153
—— ——	A. Singer	153
—— ——	G. Wilkinson	153
—— Dacre 3rd	J. Webb	153
—— —— 4th	do.	154
—— Derby	Rev. F. T. Gregg	154
—— ——	Mr. J. Webb	154
—— Drumlanrig	M. S. Stewart	154
—— Ducie	J. F. P. Phillips	154
—— —— 2nd	do.	155
—— Dundonald	R. Jefferson	155
—— Durham	Sir Wilfred Lawson	155
—— Elgin	Mr. T. Lawson	155
—— Grey	H. T. Peacock	155
—— Hendon (Yg.)	Jonas Webb	155
—— —— 2nd	H. Webb	156
—— Huntingdon	Jonas Webb	156
—— John	J. B. Stanhope	156
—— —— Russell	Lord Kinnaird	156
—— Lancaster	Mr. E. Hall	157
—— Lieutenant	J. T. Dixon	157
—— Lincoln	Sanday	157
—— Lucan	R. Dudding	157
—— Lyons	Fawkes	157
—— Mansfield	W. Fletcher	157
—— Mar	J. B. Stanhope	158
—— Melbourne	R. Stratton	158
—— of Adelaide	Jonas Webb	158
—— of Ley Fields	do.	158
—— of Lune	Housman	158
—— of the Dale	Carr	158
—— —— Harem	Housman	159
—— —— Hill	F. Wailes	159
—— —— Hills	Carr	159
—— —— Isles	R. Booth	159
—— —— ——	Sanday	159
—— —— Manor	Gosling	160
—— —— ——	T. Lamb	160
—— —— ——	Messrs. Windle	160
—— —— South	Mr. S. Marjoribanks	160
—— —— — (Yg)	Jonas Webb	160
—— Palmerston	Barnes	160
—— ——	W. F. Dixon	161
Lord Paramount	Rev. C. Barter	161
—— Peter	Mr. T. Trotter	161
—— Privy Seal	The Prince Consort	161
—— Raglan	Mr. R. Cattley	161
—— ——	J. E. Troutbeck	162
—— Roseberry	Hon. H. N. Hill	162
—— Royston 2nd	Mr. J. Webb	162
—— Stafford	T. Rome	162
—— Stanhope	R. Bell	162
—— Stanley	Sir William Lawson	163
—— ——	Mr. H. Ambler	163
—— ——	J. Douglas	163
—— Wemyss	T. Marshall	163
—— William	R. Welsted	163
Lottery	Captain Gunter	163
——	Mr. T. Lamb	164
——	C. Lyall	164
——	Thornton	164
Lotus	Messrs. Atkinson	164
Louis	Mr. T. Chrisp	164
—— le Grand	Hon. Col. Pennant	164
—— Phillipe	Mr. R. Ayres	165
Lovelace	Crawley	165
Lowestoft	N. Cartwright	165
Loyalty	C. Lyall	165
Lucifer	Duke of Manchester	165
Lucknow	Hon. Col. Pennant	165
——	Mr. J. Christy	166
——	E. Lythall	166
——	D. C. Marjoribanks.	166
——	W. Moore	166
——	Messrs. Morton	166
——	Mr. W. Petch	167
——	J. Smith	167
Lucky Lad	R. Jefferson	167
Lumley	W. Wetherell	167
Lupus	Sir J. H. Crewe	167
Mabledon	Mr. H. J. Adeane	167
Mac Donald	Fawkes	168
— Duff	R. Geekie	168
— Gregor	D. C. Marjoribanks	168
Magician	J. Emmerson	168
——	R. Stratton	168
Magna Charta	W. Smith	168
Magnum Bonum	R. W. Ashburner	169
Magnus Troil	Earl of Zetland	169
Mainmast	Mr. Lee Norman	169
Mainstay	H. Combe	169
Maintop Man	Fawkes	169
Majestic	A. Raine	170
——	R. Stratton	170
Major	do.	170
——	Dr. Timm	170
Malakoff	Mr. W. Hewer	170
Malmesbury	Stronge	170
Maltster	Earl of Zetland	170
Mameluke	Mr. T. Sandes	171
Mamilon	Col. Kingscote	171
Mandarin	Mr. W. F. D. Dickinson	171
——	Fawkes	171
Mangoe	G. Bland	171
Marcus	R. Stratton	172

Bulls.	*Breeders.*	*Page*
Mario	Lord Kinnaird	172
Marius	Rev. W. Leeke	172
Marksman	Mr. J. Dickinson	172
Marlborough	Hon. Col. Pennant	172
Marmion	Mr. G. Shepherd	172
———	J. Smith	173
———	R. Willan	173
Marquis	G. Bland	173
———	J. H. Langston	173
———	Rev. W. Leeke	173
———	Mr. R. Maxwell	174
——— 2nd	R. Welsted	174
——— of Carmarthen	R. Waters	174
——— of Chandos	R. F. Housman	174
——— ———	J. Stewart	174
——— of Lorn	Fawkes	174
——— ———	H. E. Surtees	175
——— of Lothian	J. Douglas	175
——— of Q'nsberry	M. S. Stewart	175
——— of Worcester	R. Stratton	175
Mars	do.	175
Marshal St. Arnaud	T. Garne	175
——— ———	W. Hewer	176
Master Albert	Marshall	176
——— Bob	Eastwood	176
——— Butterfly 11th	A. Cruickshank	176
——— ——— 13th	do.	176
——— ——— 14th	do.	177
——— ———	T. Robinson	177
——— Carolus	G. M. Tracy	177
——— Cato	N. Barton	177
——— Croft	Rev. J. D. Jefferson	177
——— Faithful	Mr. J. Booth	177
——— Gerald	T. W. Bramston	178
——— Gwynne	J. Caddy	178
——— Johnnie	D. Ainslie	178
——— Lilac	Messrs. Atkinson	178
——— Nobleman	Mr. J. Browell	178
Masterpiece	W. Linton	179
Master Proudfellow	Col. Towneley	179
——— Rembrandt	Mr. T. Barber	179
——— Tommy	J. Collier	179
——— Towneley	Messrs. Atkinson	179
——— Wealthy	do.	179
——— Wellborn	do.	180
Matchem	Mr. S. Marjoribanks	180
Matthew	T. Trotter	180
May Boy	Rev. F. T. Gregg	180
—— Duke	Mr. H. Ambler	180
—— Fly	R. S. Bruere	181
Mayo	T. Connolly	181
Mayor of Newcastle	Messrs. Atkinson	181
Mentor	Mr. R. Stratton	181
Mercury	T. Lamb	181
Meridian	D.C.Marjorib'ks	181
Merry Boy	N. G. Barthropp	181
Meteor	T. Healy	182
Middleham	R. S. Bruere	182
Middleton's Bull	H. Middleton	182
Midsummer	Rev. F. T. Gregg	182
Mighty Man	Mr. John Webb	182
Milford	Lovell	183
Milo	Mr. J. G. Wood	183
Milton	Brooks	183
—— (Yg.)	H. Hewer	183
Minister	T. Mace	183
Minstrel (Yg.)	Jonas Webb	183
Mnevis	A. Thompson	184
Moleskin	Col. Towneley	184
Monarch	Earl of Radnor	184
———	Capt. Blaythwayt	184
———	Mr. Adkins	184
———	J. Barcroft	184
———	G. Faulkner	185
———	A. Morison	185
———	J. Timm	185
———	J. P. Tynte	185
Monk	J. G. Sugden	185
Monsieur Bonheur	J. Lane	185
Montalembert	J. Todd	186
Montreal	Earl of Radnor	186
Montrose	Mr. F. H. Fawkes	186
Moonlight	S. Armstrong	186
Moreton Duke	J. Taylor	186
Mormon	J. P. Tynte	187
Morocco	Sir C. Knightley	187
Mortgage	Earl Ducie	187
Mortimer	Mr. G. Bland	187
Moscow	E. Lythall	187
Moss Trooper	R. F. Housman	187
Mountain Ash	R. S. Bruere	188
Mulberry	do.	188
Muscovite	Jon. Peel	188
Musician	Lord Kinnaird	188
———	Mr. N. G. Barthropp	188
———	R. Dennison	189
Myrtilus	Col. Cator	189
Napoleon 3rd	Hon. Col. Pennant	189
——— ——	Mr. W. Arkell	189
———	Rev. J. D. Jefferson	189
——— 3rd	Mr. T. Lamb	189
——— 2nd	R. Welsted	189
Nauplius	D. J. Niblett	190
Neal Don	T. Willis	190
Nena Sahib	J. Beasley	190
Neptune	Mrs. Greene	190
Neville	Mr. R. S. Bruere	190
Newburgh	S. Wiley	190
Newminster	Duke of Devonshire	191
Newton	Mr. R. Bagshaw	191
New Year's Day	F. Fowler	191
Nimri	Sir W. Miles	191
Ninus	F. W. Heygate	191
Noble	Mr. W. Arkell	192
——	Messrs. Atkinson	192
——	Mr. Coppinger	192
—— Arthur	J. G. Wood	192
—— Duke	E. Bate	192
—— ——	E. Lawford	192
Nolan	G. Shepherd	193
Nonguard	Hon. Col. Pennant	193
Nonsuch	Mr. Lee Norman	193
Norfolk	H. Ambler	193
Norman	Hon. Col. Pennant	193

Bulls.	*Breeders.*	*Page*
Norman Baron	Mr. J. G. Wood	194
——— Hero	T. Bell	194
North Britain	W. Burton	194
—— Star	A. Morison	194
Nugget	D.C.Marjorib'ks	194
———	R. Welsted	194
Nunwick	Saunders	194
Oakleaf	Earl of Radnor	195
Ocean Monarch	Mr. T. Willis	195
O'Connell (Yg.)	Ford	195
Oddfellow	Hon. H. N. Hill	195
Odin	Mr. C. J. Knox	195
Officer	Messrs. Atkinson	195
Oil of Vitriol	Mr. R. Jefferson	196
Old October	do.	196
Oliver	R. S. Bruere	196
——	C. J. Knox	196
—— Cromwell	Captain Blaythwayt	196
Olliver Lad	Earl of Zetland	196
Olympus	Mr. Harvey Combe	197
Omer Pacha	S. Campbell	197
—— ——	M. Spraggon	197
—— ——	C. Walker	197
Omniform	J. Gorrie	197
Omri	Sir W. Miles	197
Orange Duke	Hon. H. N. Hill	198
Orbliston	Mr. Geddes	198
Orcus	R. Stratton	198
Oriel	Bowly	198
Orinoco	C. J. Knox	198
Orkney Tom	R. Arklay	198
Orlando	R. S. Bruere	199
Orpheus	do.	199
Orthodox 14th	J. G. Dixon	199
——— 15th	do.	199
——— 16th	do.	199
——— 17th	do.	199
——— 18th	do.	199
——— 19th	do.	200
——— 20th	do.	200
——— 21st	do.	200
——— 22nd	do.	200
Otho	E. B. Guest	200
Overton	T. Lamb	200
Oxford Fairfax	Rev. W. Leeke	201
—— Grand Duke	Mr. Bowly	201
Oxlip	Rev. J. Holmes	201
Oxonian	Lord Feversham	201
Paddy Hopewell	Mr. Barnes	201
Paletot	J. Robinson	201
Pan	C. Walker	202
Panic	J. R. Singleton	202
Panmure	Lord Panmure	202
Passport	Mr. G. Garne	202
Patrician	S. Rich	202
———	G. M. Tracy	203
Patrick	H. Carroll	203
———	Rev. F. T. Gregg	203
Patriot	Mr. W. Arkell	203
Paul Potter	Viscount Monck	203
—— ——	Mr. T. Lamb	204
—— ——	A. Thompson	204
Peace Maker	Mr. T. Lamb	204
Penstone	R. Guilding	204
Petruchio	W.F.D.Dickinson	204
Philosopher	J. Gamble	204
Pickwick	J. Robinson	205
Pilgrim	Messrs. Atkinson	205
Pilot	Mr. W. Wetherell	205
Pioneer	B. H. Allen	205
———	H. J. Spearman	205
Plato	G. Shepherd	206
Plutarch	J. Gamble	206
Pollux	W. Coppinger	206
Pompey	C. P. Grenfell	206
Pope	T. Trotter	206
Poteen	R. Jefferson	207
Precurser	Col. Towneley	207
President	Mr. Drake	207
———	F. Pym	207
Pretty Boy	H. Ambler	207
Priam	Col. Towneley	207
——	Mr. Dodwell	208
Prime Minister	J. Webb	208
Prince	Duke of Buccleuch	208
——	Mr. G. Faulkner	208
——	R. Geekie	208
——	G. Marr	209
——	N. Milne	209
——	J. B. Stanhope	209
—— Albert	W. Mitchell	209
—— Alexander	T. Lamb	209
—— Alfred	H. Ambler	209
—— ——	Tyache	210
—— Arthur	H. Ambler	210
—— ———	Lovell Cowley	210
—— ———	Messrs. Harrison	210
—— ———	Mr. W. Mitchell	210
—— Consort	B. Baxter	210
—— ———	T. Bell	211
—— ———	A. Cruickshank	211
—— ———	W. Wetherell	211
—— Duke 2nd	Col. Leslie	211
—— Frederick	Mr. W. Carr	212
—— ———	J. Christy	212
—— ———	J. H. Langston	212
—— George	Rev. T. Cator	212
P. George of Camb.	Mr. W. Carr	212
—— Henry	C. P. Grenfell	212
—— ——	W. Smith	213
—— Imperial	R. S. Bruere	213
—— ———	J. Douglas	213
—— ———	A. Thompson	213
—— ———	J. Unthank	213
—— Leopold	W. Mitchell	213
—— of Denmark	T. Lamb	214
—— of Orange	A. Cruickshank	214
—— ———	G. Shepherd	214
—— ———	E. Swinnerton	214
—— of Paris	J. Robinson	214
—— of Prussia	J. W. Brown	215
—— ———	T. R. B. Cartwright	215
—— ———	J. Dickinson	215
—— ———	Jonas Webb	215

Bulls.	Breeders.	Page
Prince of Scotland	Mr. G. A. Gelderd	215
—— of the Peak	B. Swaffield	216
—— of Wales	F. Morice	216
—— of Warwick	W. Fletcher	216
—— Oscar	R. Booth	216
—— Patrick	T. Cather	216
—— ——	R. Chaloner	216
—— ——	J. G. Wood	217
—— Regent	T. R. B. Cartwright	217
—— ——	A. Cruickshank	217
—— Royal	R. W. Ashburner	217
—— ——	Cattley	217
—— Tallyrand	Carr	217
Prizefighter	H. Smith	218
Problem	Spearman	218
Proceed	G. Garne	218
Professor	T. Lamb	218
Progression	G. Garne	219
Prophet	T. Garne	219
Prospero	Rev. J. Holmes	219
Protectionist	Mr. Wilkinson	219
Punch	Hay	219
Pyramid	R. Stratton	219
Rabbi	A. Morison	220
Radical	T. B. Locke	220
Raglan	T. T. Drake	220
Rajah	J. Smith	220
——	M. S. Stewart	220
——	J. Timm	220
Raker	E. Holland	221
Rambler	H. Combe	221
Rampion	Marquis of Exeter	221
Random	Mr. Nesham	221
Ranunculus	R. Stratton	221
Rarey	B. Wilson	222
Rashleigh	W. F. D. Dickinson	222
Rattler	Col. Leslie	222
Ravenswood	Mr. Housman	222
Recorder	W. Hewer	222
Redan	C. J. Knox	222
Red Boy	R. Coulson	223
— Cap	S. Sutherland	223
— Comyn	J. B. Faviell	223
— Count	Rev. W. Leeke	223
— Douglas	Mr. J. B. Faviell	223
— Duke	S. E. Bolden	223
— ——	J. Dickins	224
— ——	E. Holland	224
— ——	J. H. Langston	224
— ——	Rev. W. Leeke	224
— ——	Mr. R. Stratton	224
— ——	J. Todd	224
— Gauntlet	Visct. Strathallan	225
— Indian	Mr. T. Willis	225
— Jacket	G. Wentworth	225
— Knight	Col. Towneley	225
— ——	Mr. Grundy	225
— ——	Duke of Buccleuch	225
Redpath	Mr. C. Cradock	226
Red Paul	Messrs. Sturgeon	226
— Rover	Mr. J. Todd	226
— ——	C. Webster	226
Reflector	Mr. R. Stratton	226
Reform	T. Garne	226
Reformer	Sir Wilfred Lawson	226
——	Mr. R. Willan	227
Refulgence	R. Stratton	227
Regent	J. B. Thompson	227
Reginald	J. Caddy	227
Reindeer	T. Willis	227
Relic	Capt. T. Ball	228
Remnant	Mr. Lee Norman	228
Remus	Bowly	228
——	C. A. Harries	228
——	Messrs. Morton	228
Renegade	Mr. R. F. Housman	228
Retribution	Visct. Strathallan	228
Retriever	Mr. R. Stratton	229
—— (Yg.)	J. P. Tynte	229
Revolver	Gomersall	229
Rex	J. E. Troutbeck	229
Richard	J. Fawcett	229
Richmond	G. R. Barclay	229
—— Cherry	R. Jefferson	230
Rioter	G. Wentworth	230
Rip Van Winkle	W. Harrison	230
Roan Butterfly	A. Cruickshank	230
—— Duke	R. W. Ashburner	230
—— Oxford	A. L. Maynard	230
Robert Burns	T. Marshall	231
Robespierre	Messrs. Morton	231
Robin	Mr. J. G. Wood	231
Robinson's Bull	N. Robinson	231
Rob Roy	J. Gardiner	231
— —	W. A. Young	231
Rocking Horse	Marquis of Exeter	232
Roland	Mr. E. Robinson	232
Rolando	Messrs. Morton	232
Roman Hero	Mr. Ivens	232
Romulus	Marquis of Exeter	232
——	Mr. Bowly	232
——	J. T. Chapman	232
Rookwith	W. Burton	233
Roseberry	J. F. P. Phillips	233
Rose Noble	R. S. Bruere	233
Royal	J. B. Thompson	233
——	G. Wentworth	233
—— Bridesman	R. Booth	234
—— Buck	J. Shaw	234
—— Butterfly	Col. Towneley	234
—— Duke	Mr. A. Cruickshank	234
—— ——	R. Jefferson	234
—— ——	W. W. Slye	234
—— George	A. Cruickshank	235
—— ——	F. Pym	235
—— Hope	Torr	235
Royalist	J. Thompson	235
Royal Oak	H. Ambler	235
—— —	W. Holland	236
—— —	J. R. Singleton	236
—— —	W. Wetherell	236
—— Rothsay	J. Stewart	236
—— Turk	H. Ambler	236
Royalty	Lord Braybrooke	236

Bulls.	*Breeders.*	*Page*
Rubens	Mr. C. Burtt	237
———	J. G. Dixon	237
Rufus	Hon. Col. Pennant	237
——	Mr. Barnes	237
——	J. Lane	237
——	E. Lythall	237
——	T. C. Maidens	238
——	T. Simson	238
——	T. Trotter	238
Ruthless	Rev. G. B. Stopford	238
Sailor	Mr. S. Marjoribanks	238
St. Arnaud	T. Chrisp	238
— Bennett	W. Mitchell	239
— Clare	T. Willis	239
— Patrick	Barnes	239
— Stephen	C. L. Ellison	239
— Swithin	T. C. Maidens	239
— ———	R. Maxwell	239
Saladin	Hon. Col. Duncombe	240
Salamanca	Mr. W. Ellison	240
Salisbury	J. W. Brown	240
———	W. A. Elston	240
Salthrop Lad	R. Stratton	240
Sambo	Hon. Col. Duncombe	240
——	Mr. R. E. Alison	240
Sam Slick	G. Bell	241
— ——	E. Lythall	241
Sancho	J. O. G. Pollock	241
Sandbeck	Earl of Zetland	241
Sandford 10th	Mr. E. A. Fawcett	241
Sandy	Hon. Col. Duncombe	241
Sardinia	Mr. T. Morris	242
Sarpedon	R. Stratton	242
Satan	Sir Percy Nugent	242
Satin Laddie	Mr. C. Topham	242
Satisfaction	G. Bell	242
Saunterer	Lord Lurgan	242
———	Mr. J. C. Adkins	243
Saville	Earl of Zetland	243
Scarlet Velvet	Mr. A. Cruickshank	243
Scimitar	T. Morris	243
Scottish Chief	Adam Dun	243
Scrutineer	G. Bell	244
Seagull	Capt. Spencer	244
———	Mr. J. T. Smith	244
Sebastopol	J. W. Foster	244
———	Messrs. Morton	244
Selim	Rich	244
——	Mr. G. Wentworth	245
Senator	J. G. Wood	245
Septimus	R. S. Bruere	245
Seraskier	Major McClintock	245
Sergeant	Mr. W. Mitchell	245
———	J. R. Singleton	245
Sergius	J. B. Thompson	246
Sheet Anchor	Fawkes	246
Sheikh	J. Todd	246
Shirley	J. B. Thompson	246
Shylock	G. R. Carnegie	246
———	J. H. Jones	247
Sickleman	E. Lawford	247
Sigglesthorne	W. Wright	247
Silkworm	Mr. Fawkes	247
Sinbad	Lord Hill	247
Sir Arthur	Rev. B. B. Gough	247
— Charles	Lord Dufferin	248
— ———	Mr. T. Lamb	248
— ———	W. Mitchell	248
— ———	G. Shepherd	248
— ———	W. W. Slye	248
— ———	C. Tennant	248
— ———	Jonas Webb	249
— ———	S. Wiley	249
— ——— 2nd	W. Wright	249
— Colin	Sir Wilfred Lawson	249
— ——	Mr. R. Bevan	249
— ——	R. Booth	249
— ——	T. Lamb	250
— ——	E. Lythall	250
— ——	T. Rome	250
— ——	G. J. Serjeantson	250
— ——	J. T. Tipling	250
— ——	J. Todd	250
— ——	J. P. Tynte	251
— —— Campbell	Hon. Col. Pennant	251
— —— ———	Mr. W. F. L. Carnegie	251
— —— ———	Cattley	251
— —— ———	W. Everitt	251
— —— ———	F. H. Fawkes	251
— —— ———	W. Fletcher	252
— —— ———	W. Hewer	252
— —— ———	J. M. Richardson	252
— David	J. Douglas	252
— George	T. Trotter	252
— ——— Strickl'd	R. Stratton	252
— Henry	Ld. Londesborough	253
— —— Havelock	Mr. W. Key	253
— —— ———	A. Morison	253
— —— ———	Priestley	253
— —— ———	Robinson	253
— —— Lawrence	Jonas Webb	253
— Hugh Rose	do.	254
Sirius	G. M. Tracy	254
Sir James	R. Booth	254
— —— Brooks	Jonas Webb	254
— —— Outram	J. Smith	254
— John	Sir Wilfred Lawson	255
— ——	Mr. Barnes	255
— ——	J. C. Maynard	255
— —— Barleyc'n	Messrs. Hosken & Son	255
— Joseph	Mr. J. Beasley	255
— Percival	R. S. Bruere	255
— Ralph	W. T. Crosbie	256
— Richard	R. Birtwhistle	256
— Roger	R. Booth	256
— Sam	Barnes	256
— Thomas Trowb'ge	Jonas Webb	256
— Walter	Ld. Londesborough	257
— —— Trevelyan	Mr. T. Willis	257
— William	W. Butcher	257
— ———	Longbourne	257
— ——— Wallace	T. Simson	257
Skelton	Plews	257
Sleeping Partner	J. Todd	257

Bulls.	*Breeders.*	*Page*
Smiling Laddie	Mr. G. Bell	258
Snowball	T. Crisp	258
———	D. Rowlay	258
Snowflake	R. S. Bruere	258
Snow in Harvest	E. Holland	258
Snowstorm	T. Morris	258
Snowwreath	R. S. Bruere	259
Sobieski	R. Stratton	259
Soldier	W. Ladds	259
Solomon's Seal	G. Bell	259
Solon 2nd	E. Holland	259
Somerset	D. Rowlay	260
———	T. Sandes	260
Sonnambulist	Hon. Col. Duncombe	260
———	Mr. Adkins	260
Son of Leicester	Lord Feversham	260
— of Romeo	Mr. Holmes	260
— of the Baronet	Dignam	261
Southampton	Carr	261
Sovereign	S. Campbell	261
———	A. Cruickshank	261
Spalpeen	J. O. G. Pollock	261
Spanker	E. Hunter	262
Spark	G. Faulkner	262
Spearman	S. Wiley	262
Specimen	G. Bell	262
Spectator	Rev. W. Leeke	262
Spendthrift	Rev. J. Holmes	262
Splendid	Mr. J. Armstrong	263
———	W. Fletcher	263
Spynie	W.F.L.Carnegie	263
Squire Towneley	W. Dickinson	263
Standard Royal	Torr	263
Stanley	R. Geekie	263
———	Mrs. Greene	264
———	Mr. W. Wetherell	264
Stargazer	G. Bell	264
Star of Hope	Torr	264
——of Siddington	Stronge	264
——of the East	T. Willis	264
——of the West	Messrs. Hosken & Son	265
Steward	Mr. Morris	265
Stingo	Earl of Zetland	265
Stockman	Mr. J. Dodgson	265
Stockton	Earl of Hardwicke	265
Stockwell	Mr. Harvey Combe	265
Stockwood	J. S. Crawley	266
Stout	Earl of Zetland	266
Stowlangtoft	Mr. Kinder	266
Strathfinella	W. Bell	266
Strephon	G. Sainsbury	266
Sultan	Messrs. Angus	267
——	Mr. Fawkes	267
——	Mrs. Greene	267
——	Mr. W. Hewer	267
——	D. Rowlay	267
——	J. Todd	267
Summer Fashion	G. Bell	268
Sunbeam	Adkins	268
——— 2nd	A. Morison	268
———	Sanday	268
———	W. Shadwick	268
Sunflower	Lord Hill	268
Sunrise	Mr. R. Welsted	269
Sunshine	A. Cruickshank	269
Surprise	R.W. Ashburner	269
Surrey	Earl of Zetland	269
—— (Yg.)	Mr. Ellis	269
Sweetmeat	Thornton	270
Sweet William	Rev. W. Leeke	270
Swindon	Mr. Parkinson	270
Swiss Boy	J. Armstrong	270
Sylvan	C. P. Grenfell	270
Sylvanus	T. Willis	270
Symmetry	T. Lamb	271
Symphony	Hon. Col. Duncombe	271
Syntax	do.	271
Talvans	Mr. R. O'Dogherty	271
Tarquin	Murphy	271
Taurus	Jonas Webb	271
———	C. Webster	272
Teithside	W. Stirling	272
Telegram	J. Timm	272
Tempest	B. H. Allen	272
Thane of Cawdor	Messrs. C. Smith & Co.	273
The Banker	Mr. Shepherd	273
— Baron	Sir M. W. Ridley	273
— Baronet	Mr. Barnes	273
— Baron's Heir	R. Geekie	273
— Beau (Yg.)	Reece Bevan	273
— ——	C. J. Knox	274
— Bushel	A. Cruickshank	274
— Champion	E. Lythall	274
— Comet	B. Fuller	274
— ——	A. Longmore	274
— Cripple	Thornthwaite	274
— Czar	Jonas Webb	275
— Doctor	L. Hodgson	275
— Duke	J. C. G. Duff	275
— ——	E. Lythall	275
— Earl	Rev. W. Leeke	275
— Grand Signor	Lady Pigot	276
— Hero	Mr. J. Gelderd	276
— King	S. Sutherland	276
— Knight of Kerry	M.F.G. Sandes	276
— Marquis	C. Webster	276
— Orphan	J. Knowles	276
— Peer	Bowly	277
— ——	S. Rich	277
— Pirate	J. W. Brown	277
— Potentate	J. Blackstock	277
— Prince	Gomersall	277
— ——	Shepherd	277
— Provost	J. Maitland	278
— Reformer	Ivens	278
— Rover	S. Orr	278
Thesis	Sanday	278
The Squire	Fawkes	278
— ———	W. Smith	278
— ———	R. Stratton	279
— ———	B. Wilson	279
— White Duke	Stronge	279
Thornedale	Jonas Webb	279
Thornton	W. Ramsay	279

Bulls.	*Breeders.*	*Page*
Titan	Mr. W. Wood	279
Todtleben	R. Welsted	280
Tom	Hon. Col. Pennant	280
— Brown	Mr. Lawford	280
— ——	E. Lythall	280
Tommy	E. James	280
——— Bates	R. Fisher	280
Tom Thumb	G. R. Carnegie	281
Tortworth	Jonas Webb	281
——— (Yg.)	do.	281
——— Duke 2d	Bowly	281
Touchstone	Messrs. Turnbull	281
Towneley	Mr. W. Linton	282
Toxopholite	W. A. Elston	282
Trajan	R. W. Baker	282
——	W.F.D. Dickinson	282
Tramp	R. W. Baker	282
Traveller	W. Wetherell	282
Tricolor	T. Chrisp	283
Troubadour	Rev. J. Holmes	283
———	Mr. P. W. S. Miles	283
Truant	Messrs. Gaitskell	283
True Nobility	Mr. J. Todd	283
Trump Card	R. Jefferson	283
——— King	do.	284
Turk	J. Todd	284
Twin B. to Fawsley	Rev. W. Leeke	284
Tyneside	Mr. T. Marshall	284
Ukase	S. Rich	284
Uncle Sam	T. Trotter	284
—— Tom	G. Miles	284
Union Jack	J. G. Wood	285
Ury	Captain Barclay	285
Usqueba	Mr. R. Jefferson	285
U. X. L. 2nd	C. Hobson	285
Vagabond	Hon. H. N. Hill	285
Valentine	Mr. R. W. Ashburner	285
———	R. Day	286
———	W. Keown	286
Valerian	N. G. Barthropp	286
Valet	R. Dennison	286
Vampire	Captain Blaythwayt	286
———	Mr. Housman	287
———	R. Stratton	287
Van Brunt	J. Bolden	287
Vancouvier	B. Baxter	287
Vandenhoff	H. Smith	287
Vandervelde	Grundy	287
Van Diemen	W. Coppinger	288
Vane Tempest	H. Hall	288
Vatican	J. Armstrong	288
Velocity	Gomersall	288
Velvet	R. Dennison	288
———	Wailes	289
——— Jacket	M. S. Stewart	289
Vice-Chancellor	Lord Feversham	289
Viceroy	Mr. Grundy	289
———	R. Welsted	289
Victor	W. W. Champion	289
——	W. Fletcher	290
——	T. C. Maidens	290
Victory	R. Stratton	290
Vigilance	Mr. R. Stratton	290
Viper	R. F. Housman	290
Virgil	S. Rich	290
Virginius	R. Stratton	290
Viscount	Thornton	291
——— Glo'ster	R. Chambers	291
——— Hanley	W. Moore	291
——— Warlaby	Carr	291
Vizier	M. F. G. Sandes	291
Volney	M. Stephenson	291
Voltigeur	M. Spraggon	292
Vortex	J. R. Kirkham	292
Vulcan	Messrs. Atkinson	292
Vulture	Mr. Kett Tompson	292
Wakeful	R. A. Iles	292
Wallace	R. Geekie	292
———	R. S. Holford	293
———	J. Weightman	293
Walstean	R. Jefferson	293
Wanderer	G. Faulkner	293
———	M. F. G. Sandes	293
Warbler	H. E. Surtees	293
Warlock	Bn. L. de Rothschild	294
Warrior	Lord Alvanley	294
———	Mr. T. Trotter	294
Warwick	T. Harris	294
Washington	S. E. Bolden	294
Waskerley	Wilson	294
Watchman	R. A. Iles	295
———	Torr	295
Waterloo Squire	J. R. Singleton	295
Waverley	Sanday	295
Weatherpeg	J. H. Langston	295
Welcome	H. Ambler	295
——— Lad	H. Webb	296
Wellington	R. Geekie	296
West Australian	G. Sainsbury	296
Western Comet	J. Ashburner	296
——— Wonder	C. L. Ellison	296
Whimsical Will	H. Smith	297
White Buck	T. Wilson	297
—— Duke	E. Bowly	297
—— ——	Messrs. Gaitskell	297
—— Friar	Mr. Torr	297
—— Knight	W. T. Crosbie	297
—— Surrey	R. S. Bruere	298
Whittington Junior	D. of Northumb'nd	298
Wide Awake	Mr. R. F. Housman	298
Wildfire	G. M. Tracy	298
Wildman	S. Wiley	298
Will Honeycomb	A. Cruickshank	298
—— ——— 2nd	Wilkinson	299
William of Prussia	J. H. Langston	299
Will o' the Wisp	S. Marjoribanks	299
Windsor (Yg.)	Barnes	299
———	J. Shaw	299
——— Castle	Jonas Webb	300
Wisetonian	Spearman	300
Wittonfell	R. S. Bruere	300
Woodford	Rev. C. Lindsell	300
Wood King	Mr. R. Dudding	300
Woodpecker	Adkins	301

Bulls.	Breeders.	Page
Wortley	Mr. W. Burton	301
Wylam	J. Browell	301
Wyndham	W. Burton	301
———	R. Thornton	301
Wynford	S. Lindow	301
X. L. N. C.	R. Jefferson	302
Xmas	Unthank	302
Yarrow	E. Bate	302
Yeoman	W. Burton	302
———	Renton	302
Yeoman	Mr. Strafford	302
Yorick	W. Burton	303
Yorkshire Boy	G. J. Serjeantson	303
——— Buck	Bowly	303
Yorkshireman	Robinson	303
———	S. Wiley	303
Zadig	Rev. J. Holmes	304
———	Mr. Wilkinson	304
Zealot	do.	304
Zodiac	do.	304

COWS AND HEIFERS.

Cows.	Breeders.	Page
Abbess	Mr. C. Barnard	310
———	Cruickshank	305
———	Rev. J. D. Jefferson	523
———	Mr. Mann	305
———	H. Smith	305
Abigail	Dudding	306
Acacia	Ambler	314
———	Dudding	325
———	W. Smith	305
Acco	Dudding	306
Aconite	Marquis of Exeter	306
———	Hon. Col. Pennant	306
Acorn	Captain Gunter	306
———	Mr. Sanday	525
Action 2nd	Baxter	306
Actress	do.	306
———	Dudding	312
———	H. Smith	321
Ada	Hon. Col. Pennant	306
———	Mr. Archdall	307
———	Bate	307
———	Bland	308
———	Christy	307
———	Dawson	313
———	Farrell	307
———	J. R. Kirkham	327
———	Maidens	307
———	Willis	327
Adela	Barthropp	311
———	Housman	307
Adelaide	Hutton	308
———	Marshall	308
——— 3rd	G. Mitchell	308
——— 4th	do.	308
——— 5th	do.	308
——— 6th	do.	308
Adelaide 2nd	Mr. J. Wilkinson	308
——— 4th	do.	308
Admiration	Dudding	308
Affable	Lord Hill	308
Aganice	Mr. Dudding	309
Agate	H. Hall	309
Agatha	Frost	309
———	Sanday	525
———	Wiley	309
Agenoria	Dudding	309
Agnes	Earl of Zetland	309
———	Lord Braybrooke	357
———	Colonel Cator	309
———	Colonel Kingscote	317
———	Mr. R. Bell	309
———	Combe	310
———	Dudding	310
———	W. Ellison, Jun.	310
———	Farrell	310
———	Shaw	310
———	Trotter	464
——— 2nd	Jonas Webb	311
———	W. Wilkinson	659
Agony	Earl Spencer	311
Albania	Mr. Hincks	311
Albatross	Barthropp	311
———	J. Watson	311
Alberta	Hon. Col. Pennant	632
Albina	Mr. Watson	312
Albreda	Sir C. Knightley	312
Alcesta	Mr. Dudding	312
Alert	Lord Hill	308
Alfgiva	Hon. Col. Pennant	312
Alfreda (Yg.)	Rev. C. Barter	312
Alice	Earl of Crawford	412
———	Sir M. W. Ridley	731

Cows.	*Breeders.*	*Page*
Alice	Mr. Davies	504
——	Dawson	313
—— 2nd	Greenwood	313
——	Harris	313
——	Kearney	313
——	Maidens	578
——	Morison	313
——	Robson	313
—— 3rd	Shepherd	314
—— 5th	do.	314
——	H. Smith	314
——	Stratton	387
——	Wentworth	314
—— Buckingham	Cruickshank	600
—— Butterfly	Colonel Towneley	314
—— Grey	Mr. Welsted	603
—— Hawthorn	Brown	314
—— ——	Sanday	314
Alicia	Dudding	315
——	Simpson	315
——	Strafford	313
Alix	Sir C. Knightley	315
Allspice	Mr. Lowndes	315
Alma	Lord Feversham	315
——	Col. Kingscote	316
——	Mr. Bramston	316
——	Burton	316
——	S. Campbell	316
——	Combe	323
——	Gorrie	316
——	Hardcastle	317
——	Lawson	317
——	Stratton	500
——	Messrs. Turnbull	317
Alpha	Mr. Dudding	315
Althorpe Lady	Townshend	784
Ama	R. Lynn	319
Amaryllis	G. Bland	317
Amazon	Christy	317
———	S. Marjoribanks	317
——— 3rd	Maynard	318
———	Timm	318
Amelia	Earl of Zetland	318
———	Captain Gunter	306
———	Mr. Adkins	318
——— 3rd	Barber	319
——— 4th	do.	319
——— (Yg.)	Caless	318
———	J. Dickinson	318
———	Geekie	674
———	Maidens	775
——— 2nd	Owen	319
America	Bowly	392
Amity	Bate	319
——	Kirkham	319
Amy	Captain Gunter	306
——	Mr. Bate	319
——	Kirkham	319
——	Owen	320
Anastasia	Kearney	320
Anemone	Sir C. Knightley	320
——— 3rd	Mr. Bult	320
Anemone 2nd	Mr. J. Dickinson	320
———	Maw	320
———	Morison	313
Angela	Earl of Zetland	320
Angelique Borel	Mr. Collins	320
Ann	D. Dixon	321
—	J. Emmersen	564
—	H. Smith	321
Anna	Rev. J. D. Jefferson	525
——	Mr. Todd	321
Annabel	J. Mitchell	663
Annabella	Col. Kingscote	317
Anna Gray	Mr. Knox	321
—— Maria	Jobson	321
Anne Agnes	Wiley	309
Annette	The Prince Consort	315
———	Mr. Beetham	322
———	T. Bell	322
———	Bramston	322
———	Priestley	313
———	Sanday	314
Annie (Yg.)	D. of Northumb'nd	322
——	Mr. Cochrane	322
——	Dudding	308
—— 2nd	Guilding	323
——	Harris	323
——	Longbourne	323
——	H. Smith	323
—— Laurie	Brooke	321
—— ——	Cradock	323
—— ——	Dudding	309
—— ——	Lawson	364
—— ——	Saunders	465
Ann Page	Major McClintock	321
Ant	Marquis of Exeter	323
Antelope	Sir J. W. Lubbock	324
Antic	Mr. H. Smith	305
Antidote	Hon. Col. Pennant	324
Antient Arrow	Mr. Peckett	324
Antimony	Col. Cator	324
Antique	Sir H.W. DesVœux	570
Antoinette	Mr. Ambler	324
Antonia	J. Timm	324
Apathy	Stratton	493
Applin	Bland	317
Apricot 3rd	Marr	325
———	Morison	325
——— 2nd	do.	325
———	W. Wood	325
April Flower	Messrs. Atkinson	590
Arabella	Earl of Zetland	767
———	Mr. Dudding	325
———	Messrs. Hosken	311
———	Mr. Trotter	397
———	Wentworth	325
——— Stewart	Jonas Webb	604
Arbele	Col. Kingscote	325
Arbutus	Mr. Saunders	326
Arethusa	Dudding	326
Ariadne	W. Wood	325
Ariel 4th	Atherton	326
—— 3rd	R. Bell	326

Cows.	Breeders.	Page
Ariel 5th	Mr. Morris	326
Armlet	Captain Ruxton	326
Artless	Mr. Holford	319
Ashdon Duchess	Jonas Webb	326
Astrea	Duff	327
Atalanta	Kirkham	327
Attingham Miss	Hon. H. N. Hill	336
Attraction	Mr. Cruickshank	327
Augusta	Willis	327
Aunt Sally	Barnard	310
—— ——	W.F.D.Dickinson	715
—— ——	Gulland	385
—— ——	Serjeantson	514
Aurora	Rev. F. Thursby	327
Autumn Blossom	Mr. J. Emmerson	755
—— Flower	Hon. Col. Pennant	590
—— Leaf	do.	513
—— Queen	Mr. Cattley	662
—— Rose	J. Emmerson	692
Avice	Dudding	326
Azalea	Bate	319
——	Bland	305
Ballad Singer	Lord Feversham	341
Balmoral	Mr. Longland	620
Balonda	Messrs. Mitchell	343
Balsam	Lord Calthorpe	328
——	Mr. Hewer	328
—— 2nd	Woodward	328
—— 3rd	do.	328
Bandoline	Kett Tompson	349
Barbara	S. Campbell	328
——	Lowndes	328
Barbelle	J. Wood	329
Barberry	do.	329
Barmaid	Kett Tompson	349
——	Wood	329
BarmptonRose(Yg.)	Col. Towneley	329
Baroness	Sir C. R. Tempest	468
——	Mr. Allison	329
——	Stratton	503
——	Surtees	329
—— Warlaby	Outhwaite	667
Bashful	Ashburner	488
——	Bolden	340
——	Messrs. Gaitskell	347
——	Mr. Hewer	328
——	Lowndes	330
Bathia	Christy	317
Beatrice 2nd	Baron Rothschild	330
——	Mr. Chrisp	336
——	Christy	330
——	Ogilby	576
——	J. Wood	332
—— Mayflower	Messrs. Angus	330
Beautiful	Mr. Cruickshank	399
——	Dudding	743
Beauty	Duke of Manchester	564
—— 10th	Visct. Monck	330
—— 15th	do-	330
——	Lord Londesborough	351
——	Sir R. Peel	473
——	Mr. Adeane	785
Beauty	Mr. Brigham	330
——	Combe	331
——	Dawson	331
——	D. Dixon	596
——	J. G. Dixon	331
——	Geekie	331
——	Linton	331
—— 2nd	do.	331
——	Longbourne	332
——	J. Maitland	332
—— (Yg.)	W. Maitland	332
——	J. Thompson	355
——	Thornton	332, 341
——	Wood	332
—— of Westmorel'd	W. Ellison, Jun.	332
Beda	Douglas	332
Beeswing	Kinder	719
Beet Root	Marquis of Exeter	333
Belinda	Lord Feversham	333
——	Mr. Clarke	333
——	Gulland	333
——	Lowndes	333
——	Tempest	333
—— 5th	Topham	334
Bella	Sir J. W. Lubbock	527
——	Mr. Frost	513
——	Tempest	333
Belladine 6th	Woodward	334
Bella Donna	D. of Marlborough	633
—— ——	Mr. Carr	765
—— ——	Chaloner	743
—— ——	Townshend	334
—— ——	Tynte	334
Belle	Duke of Manchester	335
——	Sir W. Lawson	334
——	Mr. Beauford	335
——	Ricardo	335
——	Woodward	334
—— of the Abbey	Brodie	346
—— of the Lilies	J. Robinson	435
Bellflower	J. G. Dixon	357
——	Wetherell	769
Bellona	Clarke	335
——	Singer	354
Belvedera 3rd	J. Stewart	335
—— 4th	do.	335
Benacre Lass	Sir E. S. Gooch	335
Benedictine	Mr. Chrisp	336
Benign Hope	Torr	352
Berrington Girl	Hon. H. N. Hill	336
—— Miss	do.	336
Bertha	Mr. Frost	383
——	Kirkham	344
——	Messrs. Patterson	344
——	Mr. E. Robinson	336
——	M. S. Stewart	336
Bess	D. of Northumb'lnd	322
Bessie	Mr. Lamb	337
——	Simson	672
—— Lee	J. Maitland	621
Bessy	Colonel Cator	600
——	Mr. Frost	508

Cows.	Breeders.	Page
Bessy	Mr. Ladds	337
——	Lowndes	337
——	Wetherell	337
——	Woodward	334
—— Belle	D.C. Marjoribanks	344
—— ——	Morton	337
—— Grey	Welsted	603
Bet	Ladds	337
Betsey	Roberts	627
——	Messrs. Robinson	338
—— Baker	Mr. Roberts	365
—— Belle	Ambler	337
Bettine	Grenfell	338
Betty Martin	Sir H. W. Des Vœux	430
Bianca	Mr. Clapham	338
——	Smyth	332
Bijou	Bolden	338
Bilberry	Lord Feversham	333
——	Hon. H. N. Hill	336
Billingham	Mr. Chilton	338
Birthday	E. Robinson	351
——	Slye	420
Birthright	Heneage	411
Blaberry	Visct. Strathallan	339
Blanche	do.	339
——	Mr. Barber	446
——	Brigham	651
——	Christy	339
——	Combe	339
——	Dawson	360
——	Messrs. Edgecombe	479
——	Mr. Foljambe	712
——	Hutton	339
——	Maynard	339
——	Singleton	735
—— of Devon	Faviell	596
Blink Bonny	Lord Lurgan	493
—— ——	Mr. Frost	752
—— ——	McMurray	644
—— ——	Messrs. Patterson	344
—— ——	Mr. Strafford	334
—— Eye	D.C. Marjoribanks	344
Blissful	Bolden	340
Blithe	R. Booth	340
Blonde	Sir H. W. Des Vœux	340
——	Mr. Brooke	688
Bloom	Ld. Londesborough	351
——	Mr. R. W. Ashburner	340
——	S. Campbell	340
——	R. Emmerson	341
——	T. Garne	341
——	J. Thompson	342
——	Thornton	341
——	Timm	341
——	Wetherell	567
——	Wiley	676
Bloomer	Lord Feversham	341
——	Mr. Morton	342
——	Messrs. Patterson	356
——	Mr. Thornton	332
—— Girl	R. Emmerson	341
—— ——	J. Thompson	342
Bloomer Lass	Mr. Morton	342
—— Rose	do.	342
Blooming Belle	do.	337
Blossom	Earl of Radnor	341
——	L. Londesboro'	342, 351
——	Mr. Bruere	342
—— 4th	R. S. Fetherstonh'h	342
——	Geekie	343
——	Greetham	628
——	Gulland	343
——	Nesham	343
—— 2nd	do.	343
——	Sharpe	343
——	Sheldon	343, 516
Blue Bell	Bramston	337
—— ——	Cruickshank	344
—— ——	Messrs. Patterson	356
—— ——	Mr. E. Robinson	338
—— ——	Woodward	328
—— Bonnet	Messrs. Patterson	344
—— Light	Mr. J. Robinson	622
Blush	R. Booth	610
——	D. C. Marjoribanks	344
Blushet	R. Bell	344
Blush Rose	Major Thompson	559
—— ——	Mr. Combe	743
Boadicea	Caless	496
Bodice	Earl Ducie	344
——	Mr. Robertson	345
Bolero	Major McClintock	345
Bolina	Hon. H. N. Hill	345
Bona	do.	345
Bon Bon 3rd	Mr. Chaloner	346
Bonna Fortuna	Fawkes	345
Bonnie Lassie	Singer	354
Bonny Lass	Chaloner	346
Boquet	Grundy	346
Border Belle	Grey	346
—— Lady	T. Fetherstonh'h	346
Bosio	Eaton	716
Bounce 2nd	Sir R. Peel	346
—— 3rd	do.	346
—— 4th	do.	346
——	Captain Dilke	346
——	Mr. Townshend	347
Bracelet	The Prince Consort	347
—— (Yg.)	Mr. J. Booth	347
—— 3rd	Bulmer	348
——	Mrs. Clarke	347
—— (Yg.)	Mr. Lamb	347
——	Lowe	348
—— 2nd	do.	348
——	W. Mitchell	348
——	Peacock	348
——	Singer	348
——	Stanhope	338
—— 3rd	Torr	347
——	J. Watson	348
Bramble	Hardy	338
——	Messrs. Patterson	356
Brandy	Mr. Lawson	468
——	Kett Tompson	349

Cows.	Breeders.	Page
Breeze	Mr. Brigham	720
Brenda	Rhodes	588
Briar	J. Bell	349
Bridal Flower	Carr	350
—— ——	Morton	350
Bride	Bolden	349
——	W.F.D.Dickinson	626
——	W. Ellison, Jun.	518
——	Fawkes	349
——	Thornton	349
Bridecake	Bolden	349
——	Cruickshank	351
Bride Elect	R. Booth	350
—— ——	Linton	431
—— of the Wharf	Faviell	350
Bridesmaid	Duke of Buccleuch	350
—— 2nd	Mr. J. Emmerson	350
——	Foljambe	349
——	Heneage	339
——	Lawson	468
——	Morton	350
——	Perks	600
——	E. Robinson	351
——	S. Stewart	604
——	Whitehead	351
Bridget	Ambler	351
——	Dawson	360
—— Squeers	Blackstock	351
Bright Crown	Torr	352
—— Eyes	Barnes	351
—— —— 2nd	Blackstock	351
—— ——	Slye	352
—— ——	Stratton	352
Bright Gem	Torr	352
—— Hope	do.	352
—— Morn	do.	352
—— Phœbus	do.	352
—— Star	do.	352
Brilliant	Bowly	353
——	Douglas	353
——	Peacock	348
—— Flower	Bruere	548
Britannia 13th	Lord Dufferin	353
—— 14th	do.	353
—— 15th	do.	354
—— 16th	do.	353
—— 17th	do.	354
—— 18th	do.	353
—— 13th	Mr. Hetherington	354
—— 8th	Holmes	354
—— 11th	do.	354
—— 12th	do.	354
——	Topham	678
British Beauty	J. Robinson	523
—— Empress	Jolly	354
—— Milkmaid	J. Robinson	538
Broadhooks 6th	Cruickshank	355
——	Mrs. F. Robertson	354
——	Mr. Singer	354
Broom Blossom	Messrs. Turnbull	355
Broomley	Mr. W. Campbell	355
Broomsgrove	J. Thompson	355
Brownie	Mr. Rhodes	355
Brunette	Barnes	351
——	Brooke	688
——	Messrs. Patterson	356
Buchan Lassie	Mr. Ledingham	356
Bustle	J. G. Wood	356
Busy	Sir H. R. Hoare	356
——	Mr. Nugent	707
—— Bee	S. Marjoribanks	354
Buttercup 3rd	Col. Towneley	356
——	Mr. Adeane	624
——	Bowly	357
——	Hutton	357
——	Lakin	357
—— (Yg.)	T. Robinson	358
——	Jonas Webb	357
Butterfly	Lord Braybrooke	357
—— 3rd	Col. Towneley	358
—— 5th	do.	358
—— 6th	do.	358
——	Mr. Cruickshank	358
——	Hetherington	601
——	T. Robinson	358
—— 2nd	do.	358
—— (Yg.)	Unthank	358
—— Hope	Col. Towneley	636
—— Decorum	do.	415
—— Girl	do.	415
Cabbage Rose	Mr. Longmore	358
Cactus	Lowndes	359
——	Morison	371
Calendula	Carr	359
Calico	Middleton	381
California	Duff	359
—— 2nd	Lawford	363
—— 3rd	do.	363
Calistra	H. Smith	359
Calliope	Longmore	358
Calomel	J. Booth	359
Cambine	Sir C. Knightley	359
Cambric	Mr. Adkins	375
——	Lowndes	360
Cambridge	Griffin	360
—— Rose 6th	Bates	360
—— ——	Bramston	673
—— —— 2nd	Griffin	360
Camelia	Captain Dilke	360
——	Mr. Chrisp	399
—— 2nd	Drake	360
——	Langston	368
——	Rich	361
——	Strafford	390
——	Townshend	361
Cameo 2nd	Col. Towneley	361
—— 3rd	Mr. Barber	361
—— 4th	do.	361
——	Grundy	361
——	J. Robinson	404
Camilla	Currie	652
——	W. Wood	383
Campanula	Cruickshank	361
Canada	Bowly	361

Cows.	*Breeders.*	*Page*
Canary	Mr. Dudding	362
Candido 3rd	Baxter	362
Candytuft	Langston	679
Canny Lass	Dudding	394
Canterbury	Barnard	399
——— Bell	Unthank	362
Captive	Greetham	362
Captivity	do.	362
Caradorio	Lowndes	362
Careful	Strafford	363
Careless	Sir H. R. Hoare	363
———	Mr. J. Fawcett	363
——— 3rd	Guilding	363
———	Lowndes	363
——— 2nd	S. Marjoribanks	363
———	Spraggon	786
Carina	G. Bell	363
Carmine	Cartwright	364
———	Linton	364
———	Priestley	412
———	Wood	364
Carna	Lawson	364
Carnation	Sir R. Peel 364	473
———	Mr. Bruere	365
———	Burton	365
———	Cattley	365
———	Chaloner	365
———	Chrisp	366
———	J. G. Dixon 365,	387
———	C. L. Ellison	366
———	R. Fetherstonhaugh	342
———	Geekie	331
———	Lyall	366
———	J. Taylor 366,	388
Carolina	Tracy	367
Caroline	Sir J. H. Crewe	366
———	Col. Kingscote	367
———	Mr. J. Bell	367
———	R. Booth	367
———	Currie	580
——— 2nd	Downs	367
———	Fryer	367
———	Geddes	368
———	Mrs. Greene	384
———	Mr. Langston	368
——— 3rd	Piggot	367
———	Thompson	368
———	Townshend	368
———	Trotter	624
———	Walker	374
———	J. Wells	528
Carraway	Marquis of Exeter	368
Carry	Mr. Chrisp	366
———	Grundy	368
——— Gwynne	Duke of Devonshire	369
Carthagena	Mr. Conwy	319
Cartismandan	do.	345
Cashmere	Earl of Radnor	405
———	Mr. Crosbie	639
Casket	Stratton	369
———	Whitehead	369
Cassandra	Ambler	359
Cassandra	Mr. Cruickshank	746
———	Kirkham	369
Cassey	Tucker	369
Cassia	J. G. Dixon	369
Cassy	Linton	370
Castanet	Earl of Zetland	745
———	Mr. J. G. Wood	393
Catalina	Rev. C. James	370
Catchfly	Mr. Townshend	361
Catherine DeBerain	Conwy	553
——— Hayes	Maidens	726
——— Howard	Rev. T. Cator	370
——— ———	Mr. Housman	503
Cathleen	Maynard	370
——— O'More	Fawkes	370
Cato 3rd	Trotter	370
Catty	Col. Cator	370
Caudle	Mr. Serjeantson	469
Caurile	Tempest	371
Cawlina	The Prince Consort	389
Cecil	Col. Kingscote	392
Cecilia	Mr. Morison	371
———	Nesham	371
———	Simpson	371
Celeste	Rich	371
Celia	Marquis of Exeter	372
——— 2nd	Mr. Christy	372
——— (Yg.)	Jonas Webb	372
——— ——— 2nd	do.	372
——— ——— 3rd	do.	372
——— ——— 4th	do.	372
Celma	Punnett	372
Cenerentola	Watson	373
Ceremony	Cruickshank	388
Ceritino	Killick	373
——— 8th	do.	373
Cerito	Rich	373
Certainty	Hon. H. N. Hill	373
——— 8th	Mr. B. Wilson	373
——— 9th	do.	373
Certitude	Hon. H. N. Hill	373
C'est la Paix	Mr. Fawkes	377
Champion	Langston	374
Chance	B. Wilson	373
Charity	Ambler	607
———	Barnard	657
———	Dawson	483
———	Taylor	366
———	Yeats	775
Charlotte	Duke of Northum'd	322
———	Mr. R. Booth	367
———	D. Chapman	374
———	Cruickshank	388
———	Currie	481
———	Killick	374
———	Punnett	374
———	Walker	374
———	Wentworth	375
——— Elizabeth	Jonas Webb	483
Charm	Lord Feversham	375
———	Mr. W. Wells	326
Charmer	Lord Feversham	375

Cows.	Breeders.	Page
Charmer 2nd	Mr. Adkins	375
——— 3rd	do.	375
——— 5th	do.	375
——— 6th	do.	375
———	Langston	376
———	S. Marjoribanks	369
———	Strafford	374
Charming May	Jonas Webb	376
Chastity	R. Booth	376
Chatham Lass 2nd	J. Emmerson	376
——— ———	Greenwell	376
Cheerless	Langston	376
Chemisette	Sir C. Knightley	376
———	Mr. Pollock	377
Chenille	Pratt	377
Chere Amie	Fawkes	377
Cherry	Duke of Buccleuch	377
———	Sir R. Peel	473
——— 4th	Mr. W. Bowstead	377
———	Burton	377
———	Butcher	489
———	Currie	581
——— (Yg.)	Dent	377
———	Dudding	390
——— (Yg.)	Harrison	378
——— ———	Logan	379
———	Mace	378
——— 1st	J. Stephenson	378
——— 2nd	do.	378
——— 5th	do.	378
——— 6th	do.	378
——— (Yg.)	Welsted	378
———	Wentworth	378
———	J. Wilkinson	379
——— 2nd	T. Wilson	731
———	J. Wood	391
——— Bay	Burton	380
——— Bell	Cruickshank	344
——— Bloom	Pritt	379
——— Blossom	Cradock	495
——— ———	Cruickshank	379
——— ———	Langston	670
——— Cheeks	Mrs. A. Yates	379
——— Duchess	Mr. Bolden	379
——— ——— 2nd	do.	379
——— ——— 4th	do.	379
——— ——— 5th	do.	379
——— Empress	Douglas	380
——— Lips	Peel	400
——— Mellow	Cooper	380
——— ———	G. Yeats	379
——— Queen	M. S. Stewart	380
——— Ripe	Mace	378
——— ———	Welsted	380
——— ———	B. Wilson	380
——— Rose	Dent	377
——— Toes	Rev. J. Holmes	380
Chesterfield	Lord Feversham	382
Chesterford Duchess	Mr. Jonas Webb	381
Chilton 5th	Maynard	381
China Aster	Dudding	362
——— Rose	J. G. Dixon	381
China Rose	Mr. Knowles	368
Chippenham Rose	Lady Pigot	708
Chit Chat	Mr. Christy	381
——— ——— 2nd	do.	381
Chloe	Middleton	381
———	Timm	382
Choice	Lord Feversham	382
Chorus	do.	382
———	Mr. Tempest	382
Christiana	Priestley	421
——— Howard	Mac Donald	370
Christmas	Sumner	522
——— Day	Stratton	709
——— ———	John Webb	601
——— Flower	Stirling	783
——— Rose	Rev. R. Brooke	579
Chrysanthemum	Mr. Bate	382
Cinderella	Marquis of Exeter	382
———	Mr. Barnard	383
———	Fawkes	377
———	Foljambe	373
——— ———	Frost	383
———	Lane	370
Cinnamon	T. Bell	387
Ciss	Sir William Lawson	383
Citron	Mr. T. Bell	383
Clara	Marquis of Exeter	368
———	Hon. Col. Pennant	486
———	Sir E. S. Gooch	383
———	Mr. J. G. Dixon	587
———	Mrs. Greene	384
———	Mr. B. Harrison	384
——— 2nd	Rev. J. D. Jefferson	384
———	Mr. Linton	562
———	Maynard	384
——— 3rd	Shepherd	384
——— 4th	do.	385
——— 5th	do.	385
——— 6th	do.	385
——— 7th	do.	384
——— 7th's Sister	do.	384
——— 9th	do.	385
——— 10th	do.	385
———	Slye	397
———	Smyth	403
———	Sydserff	330
———	Wood	385
———	Yorke	386
——— Espinosa 3rd	Gulland	385
——— ——— 4th	do.	385
——— Mowbray	Proctor	396
——— Novello	Maidens	754
Claret 3rd	Morton	386
Clarina	do.	386
Clarinda	Rev. J. D. Jefferson	384
Clarion	Mr. Middleton	386
Clarionet	J. G. Wood	393
Clarissa	Rev. J. D. Jefferson	384
———	Mr. Yorke	386
Claroe	Earl De Grey	386
Cleanthes	Mr. Mann	725
Cleopatra 3rd	Duke of Devonshire	387

Cows.	*Breeders.*	*Page*
Cleopatra	Col. Cradock	386
———	Mr. Adkins	387
——— 2nd	Stratton	387
——— 3rd	do.	767
——— 4th	do.	387
——— 3rd	Tracy	387
——— 4th	do.	387
Cleveland	D. Hall	387
Climax 2nd	Drake	388
——— 4th	do.	388
———	Torr	388
Clio	Sanday	403
Clipper	Boswell	388
Cloe	Burton	388
Clotilda	Beasley	388
Clotilde	Strafford	372
Clove (Yg.)	J. Taylor	388
Clytemnestra	B. Wilson	389
Coax	Bolden	405
Cobweb	Visct. Strathallan	389
Cockamaroo	Marquis of Exeter	389
Cockrose	Mr. Serjeantson	389
Cocoa	Langston	392
Coldcream	Sir C. Knightley	389
Columbine	Mr. Adeane	389
———	Adkins	375
———	Rev. R. Brooke	390
———	Mr. Dudding	390
———	R. Harrison	390
———	Owen	390
———	Townshend	390
Comela	E. Wilkinson	391
——— 2nd	B. Wilson	391
Comely	Day	391
———	James	349
———	Logan	754
Comet	Bowly	353
Comfie	Maynard	391
Comfit	Earl of Zetland	433
Comfort	Lord Londesborough	396
———	Mr. Wetherell	401
———	Wood	391
Concord	Adkins	375
———	Dr. Timm	391
Confirmation	Mr. Caless	335
Conquest	Day	371
Constance	Sir J. H. Crewe	366
———	Sir R. Peel	364
———	Colonel Kingscote	392
——— 2nd	do.	392
———	Mr. Abbot	391
———	Bowly	392
———	Rev. T. Cator	392
———	Mr. Welsted	396
———	J. Wood	392
Coquelicot	Sir C. Knightley	392
Coquette	Mr. Adkins	375
———	Grundy	393
———	S. Marjoribanks	363
———	J. G. Wood	393
Cora	Tempest	393
Coral 2nd	J. Booth	393
Coral 3rd	Mr. J. Booth	393
———	Stratton	393
Cordelia	Adkins	375
Corianda	Dudding	394
Cornelian	Colonel Towneley	361
Cornflower	Mr. Owen	394
Coronella	Chaloner	365
Coronet	Kett Tompson	533
Corunna	Rich	371
Cotham 2nd	J. Booth	394
——— 5th	do.	394
Cottage Girl	Lamb	654
Countess	Earl of Zetland	394
——— 3rd	Hon. Col. Duncombe	394
———	Mr. Barnes	395
———	W. Ellison, Jun.	432
——— 2nd	J. Emmerson	395
——— 4th	do.	395
———	Geekie	395, 653
———	Rev. J. Holmes	395
——— 7th	Mr. Little	396
——— 3rd	Logan	396
———	Nesham	395
———	Peacock	396
——— 2nd	Rennie	396
——— 2nd	Sainsbury	396
——— 3rd	do.	396
———	Simpson	396
———	Slye	397
———	Stephenson	397
———	Surtees	329
———	Swann	418
———	Kett Tompson	533
———	Trotter	397
——— 1st	J. Wilkinson	397
———	B. Wilson	391
——— of Beverley	Lawford	397
——— of Bless'ton	do.	397
——— of Caledon	Jonas Webb	397
——— of H'dwicke	do.	398
——— of Leicester	do.	398
——— of Mexb'gh	do.	398
——— of Oxford	Duke of Dev'shire	398
——— of ——— 2nd	do.	398
——— of Wauldby	Mr. Griffin	398
——— of York	do.	398
Cowslip	Earl De Grey	652
———	Mr. Arkell	398
———	Barnard	399
———	T. Bell	399
———	Cattley	646
———	Chrisp	399
———	Cruickshank	399
———	Currie	511
———	R. Emmerson	454
———	J. Hall	399
——— 5th	G. P. Harrison	400
——— 2nd	James	400
———	Logan	400
———	Pollock	377
———	Shaw	400
———	T. Wilson	400

Cows.	Breeders.	Page
Cowslip 4th	Mr. T. Wilson	400
Cozy	Maynard	401
Crafty	Lord Braybrooke	492
Cranberry 2nd	Mr. L. Hodgson	401
———	J. Wailes	401
Cream	Bramston	401
Crescent	Cruickshank	369
———	Currie	580
Cress	S. Campbell	608
——	Stratton	404
Cressida (Yg.)	Kennedy	401
———	M. S. Stewart	401
Cressy	Cochrane	401
Creusa	W.F.D.Dickinson	401
Crimea	Bramston	401
——	Langston	679
——	Lawson	402
Crimson	Roberts	377
Crinoline	Roy. Agr. College	392
———	Mr. Barnard	657
———	Brigham	455
———	Fawkes	377
———	Longland	785
———	Longmore	445
———	Lyall	366
———	Middleton	386
———	Radcliffe	667
———	White	687
Cromer	Barnard	383
Crocus	Duke of Northumb'd	482
——	Lord Walsingham	718
——	Mr. Barrowby	453
——	Barton	691
——	Griffin	402
——	Hutton	402
——	R. Lynn	402
——	Moore	402
—— 2nd	do.	403
—— 5th	do.	403
—— 7th	do.	402
—— 8th	do.	403
——	Morison	520
——	Shaw	400
——	Smyth	403
——	Tempest	393
——	Whitehead	403
Crusty	H. Smith	403
Crutchy	W. Smith	404
Crystal	Lord Hill	634
———	Sir W. G. Hayter	404
———	Mr. Cruickshank	404
———	J. G. Dixon	703
———	J. Hall	399
———	J. Robinson	404
——— 2nd	Stratton	404
———	Tempest	393
Cupid	Dudding	390
Curioso	B. Wilson	713
Curious	Earl of Radnor	405
Cypress	Mr. Cruickshank	405
———	Simpson	408
———	Wentworth	405

Cows.	Breeders.	Page
Czarina	Mr. Bolden	405
Dab Chick	Marquis of Exeter	772
Dacier	Mr. Tempest	418
Daffodil	Hon. Col. Pennant	636
———	Mr. Arkell	405
———	Combe	406
———	J. Todd	406
Daffy Gwynne (Yg.)	Jonas Webb	406
Dahlia 8th	Hon.L.H.K.Harman	407
——	Capt. Gunter	406
——	Mr. Bate	407
——	Hutton	407
——	Langston	679
——	Peacock	407
—— 7th	Topham	407
——	B. Wilson	713
Dainty	Lord Hill	495
——	Sir J. H. Crewe	407
——	Mr. J. Booth	408
—— 4th	do.	408
——	Peacock	433
Dairy	J. Todd	596
—— Girl	Colvin	408
Dairymaid	Adeane	785
———	Barthropp	408
———	W.F.D.Dickinson	408
———	H. Hall	408
——— 2nd	do.	408
——— 2nd	Hodgson	408
——— 3rd	do.	408
———	Hunter	409
———	H. T. Thompson	409
———	W. Tod	409
———	Jonas Webb	527
Daisy	Lord Kinnaird	409
—— 2nd	do.	409
——	Duke of Buccleuch	409
——	Mr. Adeane	389
——	Messrs. Atkinson	553
—— 2nd	Mr. Bate	410
—— 3rd	do.	410
—— 3rd	Bramston	410
——	W. Campbell	410
——	Combe	410
——	D. Dixon	463
——	Gorrie	410
——	Hutton	411
—— 2nd	Seaton	411
——	J. Smith	411
——	Tennant	411
——	G. D. Trotter	411
——	Jonas Webb	357
——	Woodward	423
—— Bud	Abbey	411
—— Chain	Beasley	424
—— Flower	Abbey	411
Damask	Earl of Radnor	407
———	Mr. Priestley	412
Damsel	G. Garne	412
Damson (Yg.)	Woodward	412
——— 5th	do.	412
Dandelion	Barnard	415

Cows.	*Breeders.*	*Page*
Dandelion	Mr. Langston	679
Dandizette	Combe	412
Dandy	J. Browell	412
—— (Yg.)	do.	412
Danthorpe Lady	Fisher	320
Daphne	Earl of Zetland	412
———	Mr. Carr	412
——— (Yg.)	J. G. Dixon	413
———	Priestley	413
———	Slye	413
——— 2nd	do.	413
———	Kett Tompson	424
——— Gwynne	Senhouse	413
Dapple	Lee Norman	413
———	Timm	413
Darling	Grenfell	414
Darlington 4th	Sainsbury	414
——— 5th	do.	414
——— 8th	do.	414
Dart	W. Raine	414
Daucas	Langston	420
Dauntless	Lee Norman	414
Day's Eye	Visct. Strathallan	735
—— ——	Mr. Duff	415
Decorum	Lord Hill	571
———	Mr. Grundy	415
Defaultress	Faviell	415
Defiance	Earl of Radnor	407
Delhi	The Prince Consort	425
——	Lord Hill	415
——	Mr. Lawford	416
Delia	J. G. Dixon	647
——	Field	415
Delight	Gorrie	416
——— 2nd	Guilding	416
———	Mann	416
———	S. Marjoribanks	416
———	Lee Norman	414
Denmark	Lawford	416
Desdemona	Peacock	427
Despair	Lord Hill	419
Destiny	do.	416
Dewberry	Mr. Manning	417
———	O'Dogherty	417
——— 2nd	do.	417
———	Tracy	717
Dewdrop	Lord Kinnaird	417
——— 2nd	do.	417
———	Mr. Bruere	417
———	Cartwright	415
———	Langston	420
———	Longmore	497
———	Lee Norman	413
Diadem	Bate	407
———	Crosbie	464
Diamond	Sir R. Peel	473
Diana 4th	Mr. Baxter	418
——	Cruickshank	417
——	J. Dickinson	417
—— 3rd	Lord	418
——	Peacock	407
——	J. Robinson	538

Cows.	*Breeders.*	*Page*
Diana	Mr. Swann	418
——	Tempest	418
—— Vernon	W.F.D. Dickinson	418
Dianthus	Earl of Zetland	419
Dignity	Lord Hill	419
———	Colonel Towneley	428
Diligence	Mr. Cruickshank	417
Dimity	Beetham	419
Dimple	Lord Hill	712
———	Mr. Beasley	424
———	Lowndes	419
Dinah	Barthropp	419
——	Langston	420
——	Logan	397
Dione	Dudding	420
Discord	Lord Hill	416
Di Vernon	Rev. F. Thursby	420
Dolly	Hon. Col. Pennant	749
——	Mr. Chrisp	420
——	Colvin	422
—— 4th	Hodgson	420
—— 5th	do.	421
—— 6th	do.	420
—— 7th	do.	421
—— 8th	do.	421
—— 2nd	Marr	420
—— Fopington	S. Marjoribanks	421
Donna	Priestley	421
—— Isabella	Rev. T. Cator	421
Dora	Mr. Hodgson	421
—— 2nd	do.	422
—— 4th	do.	421
—— 5th	do.	422
——	Langston	679
——	Priestley	422
——	Woodward	423
Dorah	Combe	422
Dorcas	Beetham	422
———	S. Campbell	422
———	Mrs. Greene	410
Dorinda	Mr. Woodward	423
Dorothy	Sir J. H. Crewe	407
———	Mr. Burton	423
———	Linton	649
———	Woodward	423
——— Vernon	Major McClintock	423
Doubtful	Mr. G. Garne	412
———	Langston	679
Douglas Beatrice	Colonel Leslie	332
Dove	Mr. Barnard	415
Dovetail	Stirling	423
Dowager	Beetham	419
———	Lawford	423
Dowery	do.	423
Dowke 6th	Woodward	423
——— 7th	do.	423
Down Horned Hopeful	Langston	424
Drusilla	Beasley	424
———	Stratton	424
Dryad	Kett Tompson	424
Dublin Lass	Sir J. H. Crewe	684
Duce	Mr. St. G. Gray	424

Cows.	Breeders.	Page
Duchess	The Prince Consort	425
———	D. of Northumberl'd	512
——— 67th	Earl Ducie	425
——— 69th	do.	425
——— 70th	do.	425
——— 72nd	Capt. Gunter	425
——— 75th	do.	425
——— 76th	do.	425
——— 77th	do.	425
——— 78th	do.	425
——— 79th	do.	425
——— 80th	do.	425
———	Hon. Col. Pennant	718
———	Messrs. Angus	730
———	Mr. Banks	426
——— 2nd	do.	426
——— —	Brown	426
——— 3rd	do.	426
———	Chambers	426
——— 7th	do.	426
——— 9th	do.	426
——— 2nd	E. Clarke	429
———	Combe	414
——— 2nd	Cruickshank	426
———	Dent	426
——— 2nd	Messrs. Gaitskell	426
———	Mr. Geekie	653
——— 4th	D.C.Marjoribanks	427
——— 5th	do	427
——— 9th	do.	427
——— 10th	do.	427
——— 5th	Morritt	431
———	O'Dogherty	427
——— 2nd	do.	427
———	Peacock	427
———	Robson	427
———	Rowlay	428
———	Simson	428
———	J. Young	428, 586
——— de Comet	Jonas Webb	327
——— de Maille	do.	398
——— Nancy	J. Bell	428
——— Nanny	Col. Towneley	428
——— of Beaufort	Mr. S. Rich	432
——— of Bedford	Dr. Wendell	309
——— of Buckingham	Mr. Housman	503
——— of Bucks	E. Clarke	429
——— of Cambridge	Bramston	429
——— ——— 2nd	do.	496
——— ———	Griffin	360
——— ———	E. Holland	654
——— ———	Rich	465
——— of Cleveland	Dr. Wendell	309
——— Glo'ster	Mr. Cruickshank	429
——— ——— 3rd	do.	429
——— ———	E. Holland	654
——— ——— 3rd	Logan	429
——— ———	Rich	429
——— ———	Sanday	430
——— ——— 4th	Stratton	430
——— ——— 5th	do.	430
——— ——— 6th	do.	430
Duchess Glo'ster 8th	Mr. Stratton	430
——— ——— 3rd	Jonas Webb	344
——— ——— 4th	do.	344
——— of Grafton	Sanday	430
——— of Lancaster	T. Robinson	430
——— ——— 2nd	do.	430
——— ——— 3rd	do.	431
——— ——— 4th	do.	431
——— ——— 5th	Rev. W. Leeke	431
——— of Norfolk	T. Cator	431
——— ——— 2nd	Mr. Hall	431
——— ———	G. P. Harrison	431
——— ———	Morritt	431
——— of Northumberland	Mr. Barber	428
——— of Orleans	Mr. Linton	431
——— of Oxford	Barber	428
——— ———	Rich	432
——— ———	T. Robinson	432
——— ——— 2nd	do.	432
——— ——— 3rd	do.	432
——— of Raglan	Welsted	744
——— of Siddington	Bowly	432
——— of Somerset	Lord Dufferin	542
——— of Sussex	Mr. Lawford	397
——— of Westmoreland	W. Ellison, Jun.	432
——— of Wiseton	T. Robinson	432
——— ——— 2nd	do.	432
——— of York	Earl Ducie	433
——— ——— 3rd	Mr. T. Robinson	433
Duchy	Peacock	433
Duenna	Stratton	424
Dulce	Rev. C. Barter	433
Dulcet	Mr. Simpson	433
Dulcimer	Jobson	433
Duty	Serjeantson	677
Ear Drop	Cradock	441
— ———	B. Wilson	481
Early Bird	Kinder	433
——— Morn	Longmore	747
Easby 2nd	J. Booth	437
——— 3rd	do.	434
——— 6th	do.	434
———	Rev. W. Leeke	434
East Lothian Belle	Mr. Brodie	346
Eba	Cradock	434
Echo	Crawley	434
———	Jonas Webb	610
Ecstacy	Tynte	416
Edith	W. A. F. Saunders	434
Educa 3rd	O'Dogherty	435
Effie	Messrs. Smith & Co.	589
Eglantine	Hon. Col. Pennant	511
———	Mr. Adkins	435
———	Mac Kessack	435
Elastic	Simpson	435
———	J. Thompson	435
Eleanor	Sir R. Paul	444
Electra	Hon. Col. Pennant	417
———	Mr. Sumner	389
Elegance	Sir William Lawson	483
———	Mr. Lowndes	328
———	Stratton	387

Cows.	Breeders.	Page
Elegant	Mess. Atkinson 436,	484
——— 2nd	do	436
———	Mr. J. B. Thompson	438
Elfin	Timm	457
Elfleda	Hon. Col. Pennant	436
Elixir	Mr. J. Thompson	435
Eliza (Yg.)	D. of Northumber'd	436
——	Mr. Christy	436
——	Cochrane	436
—— 2nd	W. Ellison	437
——	Geekie	565
——	Lowndes	359
——	H. T. Thompson	437
Elizabeth	S. Campbell 356,	437
———	Lowndes	362
———	G. Milne	437
———	Wade	437
Ella	Lord Londesboro'	447
—	Roy. Agr. College	537
—	Mr. J. B. Thompson	438
Ellen	Sir W. Lawson	441
——	Col. Kingscote	438
—— 2nd	Mr. J. Emmerson	438
—— 4th	do.	438
—— 5th	do.	438
——	Rev. F. T. Gregg	438
——	Mr. Lax	438
——	Lowndes	315
——	Saunders	460
——	H. Wade	438
—— Douglas	Faviell	350
Elsie	Bowly	439
——	Messrs. Smith	536
Elvira	Mr. Stratton	501
Embellish	Cruickshank	764
Embroidery	Christy	439
Emeline	Lord Londesboro'	435
———	Mr. Cattley	439
Emerald	Col. Towneley	439
———	Mr. Bowly	622
———	Crawley	440
———	Lowndes	337
Emilia	Strafford	446
Emily	D. of Northumber'd	436
——	Mr. S. Campbell	316
—— 3rd	Cattley	439
—— 4th	do.	439
——	Christy	440
——	Crawley	440
——	Cruickshank	436
——	Rev. J. D. Jefferson	442
——	Mr. Lowndes	363
——	Unthank	440
Emma	D. of Northumber'd	582
—— 6th	Earl of Zetland	440
—— 2nd	Col. Cradock	440
——	Col. Towneley	441
—— 4th	Mr. Barroby	441
——	Cattley	439
—— 3rd	Cradock	441
——	Crawley	433
——	Davies	446
Emma 4th	Mr. W. Ellison	441
—— 7th	do.	441
——	Geekie	565
——	Rev. J. D. Jefferson	442
——	Mr. Lowndes	330
——	J. Thompson	442
——	J. B. Thompson	442
—— Gwynne	D. of Devonshire	369
Emmy	Col. Kingscote	438
Empress	Mr. Ashburner	673
———	Barnes	442
———	Bramston	442
———	Cruickshank	445
———	Gell	501
——— 2nd	Rev. W. Leeke	443
——— 5th	do.	443
——— 6th	do.	443
———	Mr. Lowndes	333
———	J. Thompson	442
———	Yorke	447
——— Eugenie	Jonas Webb	443
—— of Hindostane	Jolly	354
Endine	Stratton	443
Endive	J. B. Thompson	442
English Rose	Jonas Webb	543
Erminstade	Sir C. Knightley	443
Esmarelda	Mr. Shepherd	763
Essence of Roses	Stratton	430
Estella	Campion	725
Esther	Col. Kingscote	446
——	Mr. Lyons	440
Ethel	Adeane	780
——	Christy	478
——	Davies	446
Etiquette	Col. Towneley	440
———	Mr. Stratton	443
——— 3rd	do.	443
Etty	Lawson	444
Eugenia	Rich	444
Eugenie	Hon. Col. Pennant	749
———	Sir R. Paul	444
———	Col. Towneley	444
———	Mr. Archdall	444
———	Bramston	655
———	Cruickshank	445
———	E. Hall	654
——— 1st	Ivens	445
———	Longmore	445
Euridice 2nd	Stratton	445
Europa	Earl of Radnor	445
———	Mr. Rich	444
———	Surtees	446
Eva	Sir M. W. Ridley	447
—	Col. Kingscote	446
—	Captain Shawe	446
—	Rev. T. Cator	446
—	Mr. Davidson	446
—	W. Linton	447
—	J. Nutter	434
—	Simpson	447
—	Tynte	480
—	Wright	748

Cows.	Breeders.	Page
Eva	Mr. Yorke	447
Evanescent	Earl of Radnor	447
Evangeline	Mr. Willis	447
Evelina 2nd	Sir M. W. Ridley	447
——	Mr. Hutton	447
——	Yorke	447
Eventide	Bowly	626
Evergreen	Adeane	611
——	R. Bell	448
Example	Watson	448
Eye Bright	D. of Marlborough	433
Fadette	Messrs. Trehonnais	720
Fair Dahlia	Mr. Cattley	448
—— Ellen	do.	448
—— Hope	Torr	744
—— Jessie	J. Emmerson	448
—— Kate	Akroyd	448
—— Maid	Cattley	448
—— ——	Dudding	457
—— ——	Lee Norman	451
—— ——of Wetherby	Captain Gunter	460
—— —— ——	Mr. Faviell	449
—— Rosamond	Clarke	335
—— Star	Bowly	516
—— ——	Eaton	488
Fairy	Bland	448
——	Fowler	449
——	Geekie	536
——	Harland	449
—— (Yg.)	do.	449
——	Lowndes	328
——	Sanday	451
—— Queen	Binnie	489
—— ——	W.F.D.Dickinson	664
—— ——	Eastwood	681
Faith	Bailey	449
—— 2nd	Bulmer	449
—— 3rd	do.	449
——	Chaloner	456
——	Dawson	455
——	Rev. W. Gooch	449
——	Mr. Grundy	461
——	Harland	450
——	Sumner	402
——	G. Yeats	775
Faithful	J. Hall	450
Fama	Kemp	450
——	Ladds	450
Fame	Dudding	450
Familiar 4th	J. Emmerson	451
—— 5th	do.	451
Fanchette	Akroyd	451
——	Priestley	463
——	H. Watson	451
Fanciful	Barthropp	451
——	Lee Norman	451
Fancy	Visct. Strathallan	454
——	Sir J. W. Lubbock	502
——	Messrs. Angus	531
——	Mr. Barthropp	472
——	Belt	451
——	J. Booth	452
Fancy 2nd	Mr. J. Booth	452
—— 3rd	do.	452
—— 4th	do.	452
——	Bowly	452
——	Burton	452
——	Cattley	452
——	Gorrie	452, 454
—— Flower	Bruere	417
Fanny	D. of Northumber'd	776
——	Earl De Grey	469
——	Hon. Col. Pennant	453
——	Mr. Archdall	307
——	Barroby	453
—— 7th	J. Booth	453
—— 8th	do.	453
——	S. Campbell	453
—— 3rd	Connolly	453
——	R. Emmerson	454
——	Gorrie	454
—— 4th	Hewer	454
—— 2nd	Lax	454
—— 2nd	Linton	454
——	Lowndes	330
——	Maidens	614
—— 7th	Meadows	453
——	Stirling	454
——	Timm	591
——	C. Topham	455
—— 6th	G. D. Trotter	455
——	B. Wilson	763
—— Colling	Willis	455
—— Fairfax	Arkell	405
—— Grey	Brigham	455
—— ——	Dawson	455
—— Towneley	J. Richardson	469
Fantom	H. Smith	450
Farewell Frances	Ambler	455
Fascination	Stratton	456
Fashion	Longmore	607
——	Torr	456
Fatality	J. Hall	450
Fatima	D. of Manchester	450
——	Mr. Duff	456
——	Dr. Timm	667
Faveur	Messrs. De Danne	554
Favourite	Earl of Carlisle	456
—— 2nd	Mr. S. Armstrong	456
——	Barber	742
—— 2nd	Chaloner	460
—— (Yg.)	do.	456
——	Ivens	531
——	Rev. W. Leeke	461
Fawn	Mr. Barnes	457
——	Long	413
Fawsley Garland 2nd	Torr	473
—— —— 3rd	do.	473
Fay	Timm	457
Felicia	Dudding	457
—— 4th	Lindow	457
——	Rich	457
Fennel 2nd	Atherton	458
—— 3rd	do.	458

Cows.	Breeders.	Page
Fennel	Mr. R. Bell	458
Festoon	Adkins	470
Feuilette	Messrs. Trehonnais	654
Fiammina	do.	443
Fickle	Mr. Serjeantson	458
Fidelia	Perks	764
Fidelity	Dudding	458
———	T. Robinson	458
———	Smyth	458
Fides	Rev. F. Thursby	458
Fidget 4th	Mr. T. Bell	459
——	Sainsbury	459
Figurante	Hall	459
Filbert	J. G. Dixon	785
Filigree	Peel	664
Finella 2nd	Bolden	459
——— 3rd	do.	459
Finesse	Thorne	610
Flash	Arkell	398
Flavia	Ambler	459
Fleda	Sir C. Knightley	460
——	Mr. Chaloner	460
Fleta	Rich	457
Fleur d'Amour	Chrisp	637
—— de Lis	Strafford	637
—— — —	Thorne	610
Flirt	Combe	460
——	Fawcett	537
——	Fowler	460
——	H. Hall	460
Flirtation	Sir C. R. Tempest	461
Flirty	Mr. W. Dickinson	461
Flora	Duke of Buccleuch	672
—— 4th	Lord Dufferin	461
—— 5th	do.	461
——	Col. Towneley	461
——	Mr. J. Booth	461
—— 3rd	do.	462
—— 4th	do.	462
——	S. Campbell	743
—— 2nd	R. Emmerson	462
——	Fowle	462
——	Fowler	462
——	W. H. Harrison	471
—— 2nd	Lawson	462
—— —	Morton	462
——	Priestley	463
——	Messrs. Procter	463
——	Mr Singleton	463
—— 2nd	do.	463
——	Stronach	463
——	Todd	463
——	Tracy	729
—— Grey	Peacock	602
Flora's Hope	Torr	467
——— Queen	do.	467
Florence	D. of Buccleuch	463, 689
———	Mr. Christy	464
———	Crawley	460
———	J. Fawcett	464
———	Grundy	464
———	Keown	466
Florence	Mr. Lowndes	362
———	Ridgway	464
——— 2nd	Tennant	463
———	Trotter	464
——— Nightingale	Saunders	465
Florentia	Col. Cator	464
———	Mr. Strafford	464
Florentina	Morton	462
Florentine	Sainsbury	465
———	W. Wood	465
Floretta	Dresser	465
Florimell	Sir C. Knightley	465
———	Mr. Proctor	459
Florinda	Keown	466
Floss	Grundy	464
Flounce	Adkins	470
———	Barnard	449
——— 2nd	J. Emmerson	466
——— 3rd	Messrs. Windle	466
Flower	Sir J. W. Lubbock	624
———	Mr. J. Booth	466
——— 3rd	do.	466
———	Rev. W. Leeke	461
———	Mr. Maynard	466
Floweret	Stirling	688
Flower Girl	Chaloner	460
——— —	Torr	466
——— Lady	do.	467
——— Leaf	Stirling	783
——— Maid	Torr	466
——— of Hope	do.	467
——— of Moray	Scott	368
——— of Sabrina	Moore	461
——— Queen	Torr	467
Flying Duchess	Lawford	416
Foam	Sir H. W. Des Vœux	467
Foggathorpe 2nd	Mr. Rowell	467
Fondling	Marquis of Exeter	467
Forest Flower	Mr. Lamb	337
—— Queen	Mr. J. Booth	468
Forget-me-not	Lowndes	337
Fortuna	Clapham	468
Fortune	Dennison	468
Foster	Barnard	451
Foundling	Sir C. R. Tempest	468
Fox	Mr. Lawson	468
Foxglove	Smyth	458
Frailty	Combe	471
——	Vansittart	469
Frances	Earl De Grey	469
———	Mr. Fuller	666
Franlein	Dudding	457
Freak	Crosbie	548
Frederica	Chaloner	469
Frederick's Bracelet	Col. Towneley	469
——— Diadem	do.	428
——— Evadne	do.	440
——— Fanny	do.	759
——— Fidelity	do.	759
——— Ringdove	do.	700
——— Victoria	do.	469
Freedom	Mr. W. Wood	465

Cows.	Breeders.	Page
French Plum	Hon. Col. Pennant	722
Frill	Mr. T. Bell	459
—— (Yg.)	Longbourne	470
Fringe	Adkins	470
Frippery	do.	470
Frisk	Rev. B. B. Gough	470
——	Mr. Jonas Webb	381
Frolic	Sanday	470
Frontlet	Adkins	470
Fuchsia	Col. Towneley	470
——	Mr. Bell	471
——	Rev. R. Brooke	471
——	Mr. Combe	471
——	Gamble	471
——	Lindsell	471
——	Mace	472
—— 3rd	Phillips	472
—— 5th	do.	472
—— —	do.	471
—— 6th	do.	471
Fun	Barthropp	472
Gaiety	Renton	487
Gaily	T. Garne	475
Gainful	Pollock	472
Gambol	T. Garne	472
Garcia	Fawkes	487
Gardinia	Pollock	472
Garioch Lass	J. Maitland	473
Garland 3rd	Hon. H. N. Hill	473
——	Sir C. Knightley	473
—— 2nd	Mr. Adkins	473
—— 4th	do.	473
——	Bruere	473
——	H. Hall	496
——	Rawsthorne	474
——	E. Robinson	475
——	Timm	746
——	Kett Tompson	482
Garters	Pollock	472
Gaudy	Messrs. Atkinson	474
——	Mr. Chrisp	550
——	H. Hall	474
Gauntlet	Torr	474
Gay Flower	Messrs. Atkinson	474
— Lass	Mr. Abbey	474
— ——	T. Garne	475
— ——	Thornton	481
— ——	White	437
Gazelle	Sir J. W. Lubbock	475
——	Messrs. Robinson	475
——	Mr. Kett Tompson	482
Gem	Barnes	703
——	Cruickshank	475
——	Ladds	475
——	E. Robinson	532
——	Shaw	475
——	J. B. Thompson	476
—— o' the West	Jefferson	478
Geneva	Sir J. W. Lubbock	476
Genevieve 1st	Mr. Cartwright	476
—— 3rd	do.	476
Genista	J. B. Thompson	476
Genoa	Col. Cator	476
Gentian	Mr. Adeane	476
——	Stratton	476
Gentle 3rd	do.	476
——	J. B. Thompson	476
—— Hope	Torr	474
—— Zephyr	Willis	788
—— Zitella	Lane	478
Georgiana	Benson	488
——	Fawkes	477
——	C. Topham	477
—— Buckingham	Cruickshank	528
—— Butterfly	do.	477
Geraldine	Col. Kingscote	477
——	Mr. Bramston	322
——	Bridge	477
——	Carr	532
——	Harvey	477
Geranium	Lane	478
——	J. B. Thompson	478
Gertrude	Sir J. W. Lubbock	475
——	Mr. Burton	482
——	Dawson	483
——	M. S. Stewart	478
Gerty	Christy	478
Gillyflower	Tracy	783
Gilt	Torr	478
— Hope	do.	478
Gipsey	Adeane	478
—— 2nd	Rev. W. Leeke	479
—— 5th	do.	479
——	Mr. Simpson	479
—— Bride	Willis	479
—— Girl	Bastey	479
—— Rose	Baxter	479
—— Wort	Serjeantson	622
Girdle	Stratton	520
Giselle	Messrs. De Danne	573
Glad Tidings	Mr. Serjeantson	498
Glass Rose	Burrow	566
Gleam	Torr	479
Glee	Benson	479
— Maiden	Dawson	503
Glimmer	Torr	480
—— 4th	do.	480
—— 5th	do.	480
Glittering Hope	do.	480
—— Star	do.	480
Gloss	do.	480
Glossy 2nd	R.S.Fetherstonh'h	480
—— 5th	do.	480
——	Lee Norman	480
Glowworm 2nd	Stratton	481
Goelette	Messrs. De Danne	683
Golden Drop	Mr. Mauleverer	481
—— ——	Rev. Mr. Wyvill	481
—— Eyes	Mr. R. Emmerson	782
—— Lady	Torr	481
—— Rose	W. Mitchell	481
—— —— 2nd	do.	481
—— ——	Torr	481
Gold Finch	Adeane	780

Cows.	*Breeders.*	*Page*
Gold Hope	Mr. Torr	478
Goldie	Messrs. Smith	706
Good Lass	Atkinson	481
Goody	Mr. H. Hall	474
——	Owen	482
—— Two Shoes	Fawkes	482
Goose	Marquis of Exeter	482
Gossamer	Hon. G. E. Lascelles	483
——	Mr. Kett Tompson	482
Gossip	W. Smith	764
Governess	Wetherell	757
Grace	D. of Northumberland	482
——	Sir W. Lawson	483
——	Mr. Dawson	483
—— 3rd	Rev. J. D. Jefferson	485
——	Mr. Stanhope	483
——	J. B. Thompson	478
Grace Aguilar	Jonas Webb	483
—— Darling	Rev. J. D. Jefferson	483
—— ——	Mr. Perks	497
Graceful	Marquis of Exeter	333
——	Mr. J. Ashburner	488
——	Messrs. Atkinson	484
—— 4th	Mr. Brown	484
—— 5th	do.	484
—— 6th	do.	484
——	H. Hall	474
——	Harris	484
—— 5th	Rev. W. Leeke	484
—— 2nd	Mr. T. Robinson	484
——	J. A. Taylor	484
——	H. Webb	485
Grace Howard	Rev. J. D. Jefferson	485
—— ——	Mr. Jonas Webb	485
Graceless	Brown	485
Grace Maitland	Jonas Webb	462
Grand Duchess	T. Bell	787
—— ——	Bolden	485
—— —— 2nd	do.	485
—— —— 3rd	do.	486
—— —— 4th	do.	485
—— —— 5th	do.	485
—— —— 6th	do.	486
—— —— 7th	do.	485
—— ——	Gibson	359
Grandeur	Cruickshank	746
Grand Flower	Stirling	486
Grandiflora (Yg.)	do.	486
——	Turner	486
Grand Rose	Langston	569
—— Sultana	Bate	411
Grasshopper	Earl of Burlington	486
Gratia	Rev. J. D. Jefferson	483
Gratitude	Mr. J. A. Taylor	484
Grecian Queen	Rust	752
Grey Dawn	Torr	479
—— Eyes 9th	Earl De Grey	486
—— —— 12th	do.	486
—— —— 14th	do.	486
Griddle	Mr. Burton	487
Grisetta	Crawley	475
Grisi	Dodwell	486
Grisi	Mr. Fawkes	487
Grizzle	D. Marjoribanks	487
——	Renton	487
Grizzy	Fawkes	487
Guiding Hope	Torr	487
—— Star	do.	487
Guitha	Rev. C. Barter	312
Gulnare	Mr. Housman	488
Gundreda	Sir C. Knightley	488
Gutta	Mr. J. Ashburner	488
Gwyneth	Rev. C. Barter	312
Gyneth	Mr. Benson	488
Haddy	Col. Kingscote	488
Haidee	Mr. Reid	489
Halcyon	J. G. Dixon	533
Handmaid	Cruickshank	489
Hannah	S. Campbell	403, 489
——	J. Emmerson	564
——	Marshall	623
Hardy	Serjeantson	786
Harebell 4th	Hon. C. C. Neville	489
——	Rev. R. Brooke	390
—— 3rd	Mr. Pym	489
——	Stratton	493
Harmless	Barrett	489
——	Burton	316
——	Colvin	489
——	Heskett	489
Harmony	Col. Kingscote	490
——	Mr. Bowly	592
Harp	Lord Hill	490
——	Visct. Strathallan	490
Harpsichord	Mr. T. Fetherstonh'h.	490
Harriet	Lord Kinnaird	490
—— 2nd	do.	490
——	Mr. S. Marjoribanks	490
——	Wiley	491
Harriette	Chaloner	491
——	R. P. Jones	597
Harrison	Pritt	491
Haughty	Lord Hill	491
Hauteur	do.	491
Hawthorn	Duke of Montrose	589
——	Mr. Renton	491
—— Blossom	Cruickshank	491
Haydee	Marquis of Talhouet	754
Hazeltop 3rd	Mr. Heskett	492
—— 5th	do.	492
—— 7th	do.	492
Heartsease	Earl Spencer	717
——	Visct. Strathallan	494
——	Rev. R. Brooke	571
——	Mr. Chaloner	491
——	Longmore	445
—— 2nd	Pym	492
——	Slye	494
Heather Bell	Maw	492
Heathflower	Bruere	560
Hebe 22nd	Cowley	492
—— 23rd	do.	492
——	Fowler	493
——	Hodson	493

Cows.	Breeders.	Page
Hebe	Mr. Stratton	493
—— 21st	Topham	493
—— 20th	Wilkinson	493
——	Wright	493
Hecuba	W.F.D.Dickinson	401
———	Stratton	723
Heiress	M. S. Stewart	493
Helen	Captain Barclay	494
——	Mr. Ambler	494
—— 1st	Caless	339
——	Cochrane	494
——	Gardiner	494
Helena	Adkins	495
———	Bowly	494
———	Geekie	343
———	Rev. J. D. Jefferson	494
———	Mr. Tracy	631
Heliotrope	Col. Kingscote	495
Heloise	Rev. J. D. Jefferson	494
Helpmate	Mr. Abbey	494
Helsingfors	Barnett	495
Henrietta	Col. Kingscote	495
———	Mr. Cradock	495
Hepatica	J. G. Dixon	500
———	Lamb	347
Heresy	Lord Hill	495
Her Grace	do.	495
Hernia	Mr. Adkins	495
Hero	Hodson	496
Heroine	Col. Kingscote	496
———	Mr. R. P. Jones	597
Hester	Col. Kingscote	488
Hethel Thorn	Mr. Bramston	496
Highland Princess	N. Milne	496
Hilare	H. Hall	496
Hilda	Cradock	715
——	Longmore	497
——	Tempest	604
Hinda	Allen	497
Hive	Marquis of Exeter	497
Holly	Mr. Nesham	498
Hollyoake	Sir W. Miles	497
Home	Rev. C. Barter	497
Homely	Mr. Langston	424
Home Sweet Home	G. Garne	497
Honesty	Cowley	493
Honey	Lord Kinnaird	498
Honeydew	Mr. Thornton	498
Honey Flower	Price	367
Honeymoon	Crawley	493
———	Lawford	494
———	Serjeantson	498
———	Thornton	498
Honeysuckle 2nd	Earl of Zetland	498
———	Lord Kinnaird	498
——— 2nd	do.	498
———	Mr. Hodson	496
———	Holland	786
———	Lanchester	498
———	Slye	499
———	Wood	499
Honeywort	Serjeantson	498

Cows.	Breeders.	Page
Hope	Mr. Bramston	316
——	Clapham	499
——	Dawson	691
——	Sumner	402
——	G. Yeats	775
Hopeful	Lord Hill	499
———	Mr. Beasley	499
Hopeless	Lord Hill	499
Hopewell	Mr. Langston	499
Horatia	Col. Kingscote	500
Hostess	Rev. C. Barter	774
Humble	Lord Hill	500
Humming Bird	Mr. Stratton	500
Humpsey (Yg.)	Punnett	500
Hyacinth	J. G. Dixon	500
———	Slye	494
Hymen	Lord Hill	500
Ibis	Mr. Tempest	501
Icicle	Bowly	501
Ida	Welsted	533
Idler	Barnard	515
Imagine	Stratton	501
Impudence	do.	408
Income	Burton	515
Indiana	Stirling	688
Industry	Rev. F. Thursby	356
Innocence	Sir H. W. Des Vœux	660
Instructress	Marquis of Exeter	501
Interest (Yg.)	Mr. H. Hall	501
Irene	J. Mitchell	663
——	Woodward	502
—— 3rd	do.	502
Iris	Capt. Ball	558
—	Mr. Cradock	440
—	Saunders	502
Isabel	Stratton	502
——	Timm	682
——	Woodward	502
Isabella 2nd	Adkins	502
——— 5th	do.	502
———	Fuller	666
———	Ogilby	513
———	Stratton	502
——— Howard	Bolden	503
Isadora	Sir F. W. Heygate	591
Isidora	Mr. Dawson	503
Isis	Bowly	404
—	Stratton	503
Isma	Cradock	441
Ivy Leaf	Bruere	552
Ixia	Messrs. Gaitskell	503
Jacinth	Mr. Beasley	503
———	Lawford	501
Jane	Duke of Northumb'd	508
——	Mr. Beasley	504
——	Davies	504
——	Hodgson	504
——	Robson	504
—— Seymour	H. Webb	604
Janet	R. Emmerson	507
——	Lindsell	504
——	Singleton	504

Cows.	*Breeders.*	*Page*
Janetta	Mr. Geekie	505
——— 7th	Hales	505
——— 4th	J. Robinson	505
——— 6th	do.	505
Janette 3rd	Phillips	505
Jantja	Beasley	505
Japonica	Welsted	506
Jasmine	Bland	514
———	Renton	506
Jasper	Lord Hill	506
Jealousy	Mr. Dudding	506
Jeannie Deans	Scott	671
Jeany Gray	G. R. Carnegie	506
Jelatine	T. Garne	507
——	J. Robinson	507
Jelly	T. Garne	507
——	J. Robinson	507
Jemima	J. Dickinson	507
———	R. Emmerson	507
Jemmie	Maynard	507
Jenette	Bland	508
———	Frost	508
Jennet	T. Garne	510
—— 2nd	G. A. Gelderd	508
—— 4th	do.	508
Jenny	Duke of Northumb'd	508
——	Mr. Frost	508
——	J. H. Jones	509
—— Bunting	Middleton	509
—— Deans	do.	509
—— Groat	Messrs. Smith	610
—— Jenkins	Mr. Christy	509
—— Jones	Sir R. Paul	509
—— ——	Mr. Kearney	509
—— Lind	Sir W. G. Hayter	509
—— ——	Mr. R. W. Ashburner	673
—— ——	Bagshaw	510
—— ——	Eaton	716
—— ——	Fawkes	487
—— ——	Mrs. Greene	512
—— ——	Mr. Hopper	510
—— of Cambridge	J. Robinson	517
—— Royal	T. Garne	510
Jessamine	Sir F. W. Heygate	736
———	Mr. Adeane	780
———	Barnard	511
———	Rev. R. Brooke	613
———	Mr. Cartwright	503
———	Cruickshank	510
———	Linton	510
———	Welsted	506
———	Wetherell	619
———	R. Wood	511
——— Leaf	Bruere	732
Jessica	Cartwright	503
———	Phillips	743
——— 2nd	do.	748
——— 3rd	do.	748
———	W. Wood	511
Jessie	Hon. Col. Pennant	511
——	Messrs. Akinson	511
——	Mr. Marshall	401

Cows.	*Breeders.*	*Page*
Jessie	Mr. Priestley	422
——	G. Wythes	511
—— Brown	Morton	608
—— ——	Unthank	695
—— of Dunblane	Stirling	609
Jessonda	W. Wood	511
Jessy 4th	Dickins	511
—— 5th	do.	511
—— 2nd	M. Faviell	511
——	Mrs. Greene	512
—— 2nd	Mr. Lax	512
——	Pollock	516
—— Jenkins	Macdonald	509
Jetty Treftz	W. H. Harrison	510
Jewel	Lord Hill	506
——	Mr. Champion	512
——	Fletcher	512
——	Geekie	395
——	J. Robinson	512
—— 3rd	J. G. Wood	513
Jewess	Hon. Col. Pennant	513
——	Mr. Crawley	504
——	Surtees	513
——	R. Wood	511
Jews Harp	J. Robinson	513
Joan	Frost	513
Jocosa	Beasley	514
Jocose	J. G. Wood	514
Jollity	Torr	514
Jonquil	Burton	505
———	Geekie	615
———	Maxwell	514
———	J. Robinson	512
Jonquille	Pollock	516
Josephine	Capt. Ball	558
———	Mr. Grenfell	562
———	Hutton	514
Joy	Serjeantson	514
Joyfulness	J. Robinson	513
Joyless 2nd	Sir W. Miles	515
Juanita	Mr. Cartwright	517
Jubilee	Bland	508
———	J. Robinson	513
Judith	Lord Kinnaird	515
——— 2nd	do.	515
Judy	Mr. Colvin	515
——	Hewer	516
Julia	Earl Spencer	311
——	Marquis of Exeter	715
——	Mr. Barnard	515
——	Christy	515
——	Goode	516
—— 1st	St. G. Gray	516
——	Messrs. Harrison	753
—— Cruise	Mr. Douglas	516
—— Jones	Strafford	509
Juliet	Lord Greenock	712
——	Mr. Bowly	516
——	Fletcher	512
——	Geekie	692
——	Hewer	516
——	Hutton	517

Cows.	Breeders.	Page
Junia	Mr. Cartwright	517
Juniper	J. G. Wood	513
Junket	Rev. C. Barter	517
Juno 4th	Lord Stourton	517
—— 5th	do.	517
——	Mr. W. Ellison	517
—— 3rd	do.	517
——	W. A. Young	604
Juror	Earl of Radnor	517
Just in Time	Mr. J. Robinson	518
—— the Sort	do.	518
Juventus	Langston	518
——— 7th	do.	518
——— 8th	do.	518
Kalmia	Rich	519
———	Timm	331
Kate	Ayres	518
—— 2nd	R. Bell	518
—— 3rd	do.	518
——	W. Ellison, Jun.	518
——	Simson	720
——	Walker	518
—— Kearney	Duke of Montrose	370
Kathleen	Mr. Macdonald	457
———	Maw	519
Keepsake	E. Clarke	519
Ketura	Rich	519
Khirkee	Duff	519
——— 3rd	S. Marjoribanks	519
——— 5th	do.	519
Killerby Maid 3rd	Torr	533
Kirklevington 7th	C. W. Harvey	520
——— 9th	Lafone	520
Kitchen Girl	Colvin	520
——— Maid (Yg.)	Lescher	520
——— Stuff	Colvin	520
Kitty	Morison	520
Kora 3rd	Shepherd	520
—— 6th	do.	520
Laburnum	Burton	520
Lacæna	Niblett	554
La Cantatrice	Hon. Col. Pennant	312
Lace	Mr. Stratton	520
Lady	Hon. Col. Pennant	521, 598
——	Sir R. Peel	502
——	Mr. Coppinger	521
——	Geekie	505
——	E. Hall	521
—— 3rd	do.	752
——	Hunter	558
——	Killick	521
—— 2nd	do.	521
——	W. Lane	521
——	Mace	566
——	Maynard	521
——	Peacock	522
—— 4th	Pilgrim	522
——	Robson	313
——	Slye	522
——	Sumner	522
——	Syme	522
——	H. T. Thompson	523
Lady	Mr. Thornton	523
——	Wetherell	394
—— 2nd	Woodward	523
—— 3rd	do.	523
—— 4th	do.	523
—— 5th	do.	523
—— Abbess	Rev. J. D. Jefferson	523
—— ——	Mr. J. Robinson	523
—— Adelaide	J. Wood	524
—— Adeliza	Sanday	524
—— Agnes	Carny	524
—— Alice	Woodward	525
—— —— Burdett	Jonas Webb	530
—— Alicia	Wood	524
—— Ann	J. Emmerson	621
—— —	Geekie	505
—— —	Holford	569
—— — 5th	Low	524
—— — 6th	do.	524
—— — 7th	do.	524
—— —	Jonas Webb	525
—— —	Wiley	525
—— Anna	Rev. J. D. Jefferson	525
—— Annabella	Mr. Wood	525
—— Annetta	J. Wood	525
—— Augusta	Sanday	525
—— ———	Whittingstall	525
—— ——— Burdett	Jonas Webb	530
—— Barcroft	Campion	575
—— Barrington 3d	Phillips	526
—— Bates 2nd	Combe	526
—— ——	Tanqueray	526
—— Beaumont	Dudding	526
—— ———	Pritt	526
—— Belinda	C. De la Valette	739
—— Bella	Lumsden	401
—— Betty	Douglas	724
—— Bird	Hn. L. H. K. Harman	321
—— ——	Mr. Charley	534
—— ——	Dudding	526
—— ——	Maxwell	514
—— ——	W. Mitchell	527
—— ——— 4th (Yg.)	Stronach	527
—— ——	Jonas Webb	527
—— Blanche	Sir J. W. Lubbock	527
—— ———	Mr. Ambler	549
—— ———	Rev. T. Cator	527
—— Blithe	Mr. R. Booth	340
—— Bountiful	Slye	522
—— Broughton 2d	Everitt	528
—— ——— 5th	do.	528
—— Buckingham	Cruickshank	528
—— Butterfly	do.	616
—— ———	S. Marjoribanks	670
—— Camilla	Rev. T. Cator	528
—— Cavaignac	Messrs. Wells	528
—— ——— 4th	Mr. Wells	565
—— Celia	Sir W. Lawson	383
—— Charlotte	Mr. Lawson	528
—— Chatham	J. Emmerson	529
—— ——— 2nd	do.	529
—— ——— 4th	do.	529

Cows.	Breeders.	Page
Lady Chatham 5th	Mr. J. Emmerson	529
—— ——— 6th	do.	529
—— Cicely	Crosbie	678
—— Clementina	Rev. T. Cator	529
—— ——— 2nd	do.	529
—— Clyde	Mr. Serjeantson	612
—— Coke	Townshend	529
—— Conant	Caless	532
—— Condover	Owen	530
—— Day	Bramston	572
—— Ducie	J. Stewart	530
—— ——	Jonas Webb	535
—— Dufferin	Lord Dufferin	530
—— Duncan	Messrs. Wells	530
—— Dunraven	Mr. Macdonald	528
—— Eagle	R. Booth	673
—— Edith	Surtees	446
—— Edwards	Jonas Webb	541
—— Eliza	Sanday	524
—— Elizabeth	Adeane	750
—— ———	Fryer	522
—— ——— 2nd	Jonas Webb	530
—— Elvino	G. Bell	531
—— Emma	Cartmell	441
—— Erie	Jonas Webb	525
—— Estifania	G. Bell	531
—— Exeter	Burgess	531
—— Fairbairn	Lord Feversham	451
—— Fairfax	Mr. E. Clarke	538
—— ——— 10th	W. Holland	531
—— Fanny	Sir M. W. Ridley	455
—— Feversham	Mr. J. Stewart	530
—— Flora	Messrs. Angus	531
—— ——	Mr. E. Bate	560
—— ——	Long	490
—— Florence	Ambler	606
—— Flower	Stirling	521
—— Franklin	Ivens	531
—— ———	W. Smith	532
—— Grace	Fawkes	532
—— Grandison	R. Emmerson	532
—— Griselda	E. Robinson	532
—— ———	Wrightson	637
—— Haddo	Marr	680
—— Hamelin	E. Hall	521
—— Harriet	Dodgson	532
—— Havelock	Clayton	317
—— Hawke	Rev. T. Cator	533
—— Hawksworth	Mr. Strafford	532
—— Hawthorn (Yg.)	J. G. Dixon	533
—— Hesseltine	Carr	359
—— Honoria	Sandes	606
—— Hopetown	Rev. F. Thursby	533
—— Hopewell	Messrs. Atkinson	760
—— ———	Mr. Barnes	541
—— ———	Torr	540
—— Iola	Welsted	533
—— Isabella	Kett Tompson	533
—— Isadora	Welsted	533
—— Jane	Archbold	533
—— —— 2nd	Everitt	534
—— —— 3rd	do.	534
Lady Jane	Mr. Hetherington	591
—— ——	Maynard	534
—— ——	Peacock	534
—— ——	Trotter	534
—— ——	Unthank	534
—— ——	Jonas Webb	535
—— ——	E. Wilkinson	535
—— —— 2nd	B. Wilson	535
—— ——	Wright	493
—— —— Grey	Dawson	455
—— Janet	Sir R. Paul	533
—— Jemima	do.	533
—— Kirk	Mr. S. Marjoribanks	535
—— Lancaster	E. Hall	535
—— ——— 2nd	do.	546
—— ———	Harris	535
—— Langton	Ramsay	494
—— Laura	Cochrane	536
—— Lavender	H. Smith	536
—— Leven	Messrs. Turnbull	536
Ladylike	Major Thompson	523
——— Gwynne	Mr. Unthank	413
Lady Lilla	Welsted	522
—— Liverpool	R. Bell	536
—— ——— 2nd	Dr. Wendell	536
—— Long	Mr. Langston	568
—— Lonsdale	Mitchell	605
—— Lothian	Reid	536
—— Louisa	Roy. Agr. College	537
—— ———	Mr. Cruickshank	537
—— Love	do.	537
—— Lucy	J. Dickinson	537
—— ——	Langston	568
—— ——	Morton	537
—— Macbeth	J. Fawcett	537
—— Magdalen	Hon. H. N. Hill	530
—— Malcolm	Mr. Faviell	643
—— Marguerite	Rev. T. Cator	538
—— ———	Mr. J. Robinson	538
—— Mary	Sir S. Crompton	538
—— —— 2nd	Messrs. Atkinson	538
—— ——	Mr. E. Clarke	538
—— ——	Field	538
—— ——	G. Milne	539
—— ——	Radcliffe	539
—— ——	J. Robinson	539
—— ——	Surtees	616
—— ——	Trotter	539
—— —— 2nd	do.	539
—— ——	Wiley	525
—— ——	B. Wilson	535
—— —— Bountiful	Dudding	539
—— —— Craven	Jonas Webb	398
—— Minna	Hon. Col. Pennant	431
—— Montes	Mr. Tempest	540
—— Morgan	Wilkinson	540
—— Neil	Longmore	456
—— of Athelstane	Douglas	645
—— of Avenal	Faviell	606
—— of Aylesby	Torr	540
—— of Bonhill Place	Messrs. Turnbull	628
—— of the Lake	Mr. W. F. D. D'kinson	348

Cows.	*Breeders.*	*Page*
Lady of the Manor	Mr. Balfour	527
—— ————	Dudding	540
—— ————	Rev. W. F. Wharton	540
—— of the Valley	Mr. Hewer	521
—— Olivia	Douglas	561
—— Oxford	Bowly	626
—— ——	Lawford	777
—— Percy	Campion	540
—— Pigot	Chaloner	541
—— ——	Jonas Webb	327
—— Portia	Torr	541
—— Rebecca	Jonas Webb	541
—— Rockingham	Hon. H. N. Hill	544
—— St. Patrick	Mr. E. Clarke	551
—— Sale	Townshend	529
—— Sarah	Browell	541
—— ——	Dudding	541
—— ——	Geekie	505
—— ——	W. Mitchell	501
—— ——	Pollock	541
—— ——	Wright	542
—— Scarbro'	Wetherell	542
—— Selina	Howard	543
—— Seymour	Lord Dufferin	542
—— Sheffield	Mr. Everitt	607
—— Sherborne	Slatter	542
—— ———— 2nd	do.	542
—— Sixtus	Jonas Webb	542
—— Soulsby	Soulsby	543
—— Spencer 2nd	Cartwright	543
—— ———— 4th	do.	543
Lady's Slipper	Sir C. Knightley	543
Lady Stuart	Mr. Jonas Webb	543
—— Suffolk	Col. Kingscote	557
—— Susan	Mr. Cooper	544
—— Teazle	Douglas	704
—— Towneley	W. Dickinson	479
—— Valentine 2nd	Hon. H. N. Hill	544
—— ———— 3rd	do.	544
—— Victoria 2nd	do.	544
—— Warden	Mr. Cowley	544
—— Washington	J. Stephenson	545
—— Waterloo	Singleton	545
—— ———— 3rd	do.	545
—— ———— 4th	do.	545
—— ———— 5th	do.	545
—— ———— 6th	do.	545
—— Wreath	Lawford	544
—— Ythan	Singer	354
Lælia 2nd	Drake	545
——	Rev. F. Thursby	545
Lala	Mr. Tempest	561
Lallage	Earl Ducie	545
————	Mr. Peel	546
Lally	Grundy	546
Lancaster 25th	Cruickshank	546
———— 30th	do.	546
———— 5th	E. Hall	546
———— 6th	do.	546
———— 7th	do.	546
———— 8th	do.	535
———— 10th	Wilkinson	547
Lancaster 11th	Mr. Wilkinson	547
———— 14th	do.	547
———— 18th	do.	547
———— 22nd	do.	547
———— 26th	do.	547
———— 27th	do.	548
———— 31st	do.	547
———— 32nd	do.	547
———— 33rd	do.	547
———— 34th	do.	547
———— 35th	do.	547
———— 36th	do.	547
Landlady	Sanday	545
———— 3rd	Woodward	548
Larkspur	Col. Kingscote	548
————	Mr. Bruere	548
Lassie	Abbey	551
Lass of Kent	Strafford	500
—— o' Gowrie	Linton	769
Laura	Capt. Gunter	563
——	Mr. Christy	548
——	Crawley	548
——	Holford	549
——	Lyall	549
——	Manning	549
——	J. M. Richardson	549
——	Senhouse	549
——	H. Smith	549
——	M. S. Stewart	550
——	Stratton	550
——	Woodward	523
—— Bell	Chrisp	550
—— —	Singleton	550
—— Selina	C. L. Ellison	653
Laurel	Ambler	546
—— Leaf	Bruere	550
Laurustina	Elston	549
————	Singleton	550
La Valliere	R. Emmerson	551
Lavender	Sir H. R. Hoare	551
————	Mr. Adeane	476
————	T. Bell	653
————	Bruere	551
————	Cowley	551
————	J. R. Kirkham	547
———— 4th	Logan	551
———— —	Moore	552
———— 5th	do.	552
————	Roberts	520
———— Leaf	Bruere	551
Lavinia	Lord Sherborne	552
————	Hon. Col. Pennant	552
————	Mr. Dennison	552
———— 4th	Slatter	552
Leaf	Bruere	552
Leda	Hon. Col. Pennant	431
Legacy	D. Pelham	553
———— 2nd	Mr. G. A. Gelderd	553
———— 3rd	do.	553
Leila	Grenfell	553
Lenton Lass	Lord Walsingham	547
Leonora	Major Thompson	437

Cows.	Breeders.	Page
Leonora	Mr. G. Bell	553
———	Carr	348
———	Jolly	561
Leopardy 2nd	W. Ellison	553
Leopoldine 2nd (Yg.)	Messrs. Atkinson	553
——— 3rd	do.	739
Letitia	Lord Londesborough	554
——	Capt. Ball	562
——	Mr. Arkell	554
Lettice	Simpson	554
Leucippe	Niblett	554
Levity	Morris	554
—— 3rd	do.	554
Leyton Rose	Reynolds	554
Libel	Bolden	554
Lichen	Marquis of Exeter	555
Lightning	Mr. Manning	555
Light Roan Countess	Rev. W. Leeke	679
Lightsome	Lord Hill	605
Lilac	Sir H. R. Hoare	555
——	Mr. Arkell	554
——	Messrs. Atkinson	555
——	Mr. Bruere	555
——	Crawley	562
——	Dennison	556
——	Saunders	557
——	Slye	555
——	Smyth	566
Lilian	J. Stewart	556
—— 2nd	do.	556
Lilias	B. Harrison	667
Lilla 1st	Morris	556
—— 2nd	do.	556
——	Stratton	445
Lillias	La Touche	556
Lillie Bell	G. Bell	553
Lily	D. of Northumberl'd	481
— 3rd	Hon. H. L. K. Harman	556
— 6th	do.	556
— 3rd	Sir M. W. Ridley	556
—	Col. Kingscote	557
—	Mr. Arkell	557
—	R. W. Ashburner	411
— 2nd	R. Bell	557
—	Bird	557
—	Bulmer	557
—	Clapham	468
—	Crawley	748
—	Cubitt	558
—	Harland	450
—	W. Harrison	558
—	Hunter	558
—	R. Jones	558
—	Lyall	549
—	J. Richardson	559
—	F. Robinson	559
— (Yg.)	Scott	671
—	Tennant	559
—	H. T. Thompson	559
—	Timm	318
—	Trotter	766
— Flower	Bruere	555
Lily of the Valley	Mr. Cradock	559, 641
— — — —	Sanday	536
— — — —	Messrs. Turnbull	410
Lilywhite	Mr. Binnie	560
———	Lee Norman	656
Limerick Lass	Christy	560
——— — 2nd	do.	560
——— — 3rd	do.	560
Lina	Holford	567
Lingflower	Bruere	560
Linsey	Marquis of Exeter	593
Little Coquette	Mr. W. Ellison, Jun.	310
—— Dorit	Welsted	421
—— Duchess	Nesham	560
—— Fanny	J. Booth	560
—— Red Rose	Douglas	561
Lively	Logan	397
Livia	Tempest	561
Livinia	Linton	510
Lizzie	Adeane	611
——	Jolly	561
——	Roberts	706
——	Seaton	561
——	C. Walker	561
——	Whitehead	561
Lizzy	Earl Ducie	562
——	Mr. Crawley	562
——	Drake	562
——	St. Geo. Gray	562
——	R. P. Jones	337
——	Saunders	557
——	W. Wade	437
——	C. Walker	374
Lobelia	Dudding	526
———	Linton	562
Lofty Lass	Messrs. Atkinson	563
London Pride	Sir C. Knightley	563
Looey	Mr. Combe	553
Lotty 4th	Killick	374
Louisa	Sir J. W. Lubbock	563
——	Mr. J. Armstrong	563
——	Beauford	564
——	Dennison	563
—— 2nd	J. Emmerson	564
—— 3rd	do.	564
—— 4th	do.	564
—— 5th	do.	564
—— 6th	do.	564
——	Geekie	565, 615
——	St. Geo. Gray	564
——	Holford	549
—— 2nd	Kearney	564
——	Thornton	523
——	B. Wilson	763
—— Anne	Messrs. Wells	565
—— Pyne	Mr. Maidens	765
Louise 3rd	Lord Kinnaird	565
———	Mr. Duff	565
Love Apple	Serjeantson	724
Lovebird	W. Wood	467
Lovely	Sir H. R. Hoare	565
——— 2nd	Mr. P. W. S. Miles	565

Cows.	Breeders.	Page
Lovely 3rd	Mr. Shepherd	565
——— 5th	do.	565
Loyalty	Sanday	568
Lucetta	W.F.D.Dickinson	715
Lucknow	Messrs. Mitchell	568
———	Proctor	702
Luck's All	Mr. Cartmell	566
Lucilla	Keown	565
———	Sanday	566
Lucina	H. Smith	566
Lucinda	Sanday	566
Lucretia	Marquis of Exeter	566
———	Mr. Mace	566
———	Sanday	567
Lucy	Duke of Manchester	564
——	Mr. J. Armstrong	563
——	Messrs. Atkinson	567
—— 2nd	do.	567
——	Mr. A. Campbell	437
——	Coppinger	521
——	J. G. Dixon	638
——	Geekie	567
——	B. Harrison	567
——	Holford	567
——	Mace	726
——	Maidens	307
——	Robson	313, 567
——	Thornton	523
——	Woodward	523
—— Hastings	J. Dickinson	568
—— Locket	H. Smith	568
—— Long	Birchall	568
—— ——	Langston	568
—— Rossington	J. Dickinson	568
Luna	Gulland	568
——	J. R. Kirkham	569
——	Sanday	567
Lunesdale Lady	Bailey	449
Lunette	H. Smith	549
Lupin	Sir J. H. Crewe	568
——	Mr. Holford	569
——	Kirkham	569
——	Watts	555
——	Yorke	569
Luxury	Clayden	675
Lydia	Duke of Montrose	459
——	Mr. J. R. Kirkham	547
——	Roberts	706
——	Yorke	569
Mabel	Barnard	580
——	Peel	392
——	Ricardo	569
——	Worsey	597
Mackenzie 3rd	Atherton	569
———	Mackenzie	569
Madam	Lord Hill	571
———	Rev. R. Isham	570
———	Mr. Kirkham	570
——— (Yg.)	G. Wythes	570
Mad Bess	Sir H. W. Des Vœux	631
Madeira	do.	570
Madeline	Mr. Longmore	592
Madeline Smith	Mr. Sumner	348
Mademoiselle (Yg.)	W. Maitland	570
———	Whitehead	570
Madge 2nd	R.S.Fetherstonh'h	571
Madrigal	Torr	571
Magdalen 5th	Owen	571
Maggie	Col. Kingscote	571
———	Rev. R. Brooke	571
———	Mr. G. Milne	572
———	Simson	720
Maggy	G. R. Carnegie	572
Magic 2nd	R.S.Fetherstonh'h	571
——	R. P. Jones	320
——	Jordan	572
——	D.C.Marjoribanks	587
—— 2nd	Moore	572
—— Flower (Yg.)	Rev. J. Wharton	572
Magnet	Mr. Torr	572
Magœra	Bramston	572
Maiden's Blush	Willis	573
Maid of Aln 2nd	Messrs. Turnbull	573
—— — Athelstane	Mr. Douglas	678
—— — Athens	do.	573
—— — ———	Willis	574
—— — ———	Messrs. Windle	595
—— — E. Lothian	Mr. Douglas	704
—— — Essex	Reynolds	573
—— — Hart	Spearman	573
—— — Honour	Willis	574
—— — Leven	Gulland	574
—— — Lochinvar	Faviell	449
—— — Orleans	Carter	574
—— — ———	Pym	705
—— — Oxford	Lawford	618
—— — Masham	Carter	574
—— — Promise	Douglas	574
—— — the Glen	Faviell	705
—— —— Mount'n	Willis	763
—— —— Vale	do.	574
—— Royal	Torr	593
Maital	Messrs. Smith	536
Malibran	Lord Dufferin	530
———	Mr. Surtees	574
Malvina	Campion	575
Manama	Marquis of Exeter	575
Manganese	Sir T. Cartwright	675
Mantelet	Marquis of Exeter	575
———	Mr. Woodward	575
Mantilla	Ladds	575
Mantle	Lord Hill	610
——— 4th	Mr. Woodward	575
Maradan 3rd	Lee Norman	576
——— 4th	do.	576
——— 6th	do.	576
——— 7th	do.	576
Marathon	Thorne	580
Marchesa	J. G. Wood	576
Marchioness	Adeane	576
——— 4th	Douglas	576
——— 5th	Gardiner	577
———	H. Hall	577
———	Linton	364

Cows.	Breeders.	Page
Marchioness 2nd	Mrs. Rowe	577
March.of Wiseton 2d	Mr. Everitt	577
——— ——— 3d	do.	577
——— ——— 5th	do.	577
——— ——— 6th	do.	577
Margaret	Col. Towneley	759
———	Mr. S. Campbell	328
———	Radcliffe	586
———	Stanhope	578
———	Townshend	578
Margery	Bramston	572, 578
——— 2nd	Dodwell	578
———	Gillett	578
———	Mace	578
——— 4th	Shepherd	579
———	Smyth	615
Maria	Lord Kinnaird	579
——— 3rd	do.	579
——— 4th	do.	579
———	Sir A. Buller	579
———	Sir S. Crompton	579
———	Col. Kingscote	579
——— 3rd	Mr. J. Booth	579
——— 4th	do.	580
——— 5th	do.	579
——— 6th	do.	579
———	Marshall	580
———	Trotter	580
——— Louisa	St. Geo. Gray	580
Marian	Sir W. Heathcote	580
Marianne	Marquis of Exeter	375
———	Mr. Surtees	513
Marie Laurie	Cradock	581
Marigold	Hall	581
Marion	Lawson	364
———	Rev. W. Leeke	580
Marston	Mr. Mace	581
——— 2nd	do.	581
——— 3rd	do.	581
——— 6th	do.	581
Martha	Sir J. H. Crewe	618
———	Mr. Marshall	581
———	M. S. Stewart	651
——— Squeers	Blackstock	351, 582
Mary	Duke of Northumb'd	582
———	Sir J. H. Crewe	582
———	Mr. Brigham	582
———	S. Campbell	582
———	Carnegie	582
———	Colvin	583
———	J. G. Dixon	583
——— 7th	W. Ellison	583
——— 9th	do.	583
——— 5th	J. Emmerson	583
———	Gulland	584
———	E. Hall	584
——— 2nd	do.	584
———	Hutton	584
———	Killick	584
——— 3rd	do.	584
———	Lovell	585
———	Maidens	570
Mary	Mr. Marshall	585
———	G. Milne	539
———	Nugent	599
———	Robson	585
——— Anderson	Radcliffe	539
——— Ann	C. Topham	477
——— Anne	Messrs. Gaitskell	585
——— Bell 1st	Mr. Burrow	585
——— ——— 2nd	do.	585
——— Blane	Lord Dufferin	586
——— ———	Mr. Saunders	586
——— Butterfly	Cruickshank	703
——— Gray	D.C.Marjorib'ks	587
——— Hill	R. Brown	623
——— Maitland	Jonas Webb	462
——— of Orbliston	Geddes	586
Mary's Mary	Radcliffe	586
Mary Stewart	Collins	586
——— White	Rev. F. Thursby	555
Mason's Rose 2nd	Mr. Everitt	587
——— ——— 4th	do.	587
Matchless	Lord Braybrooke	768
———	Mr. S. Campbell	403
——— 5th	Cruickshank	587
——— 6th	do.	587
Matilda	Messrs. Angus	726
———	Mr. Baxter	313
——— 4th	Bulmer	587
———	J. G. Dixon	587
———	Gaussen	585
——— 3rd	Hopper	587
———	D.C.Marjorib'ks	587
———	G. Mitchell	588
——— 2nd	do.	588
——— 3rd	do.	588
——— 4th	do.	588
——— 5th	do.	588
——— 6th	do.	588
———	Radcliffe	592
Matin Bell	Torr	572
Matron	Brigham	330
Matty	Rhodes	578, 588
Maude	Col. Kingscote	588
——— 2nd	Mr. Downs	588
———	Knox	588
Mavie	Reid	589
May Blossom	Smyth	615
——— ———	Jonas Webb	665
——— Bud	Adeane	478
——— ———	T. Garne	591
——— ———	Gorrie	316
——— ———	Jonas Webb	591
——— Day	Messrs. Angus	589
——— ———	Mr. Barnard	570
——— ———	Cruickshank	590
——— ———	Lyall	589
——— Day's X's Lass	Messrs. Atkinson	589
——— Dew	Mr. Chaloner	589
——— ———	Lyall	589
——— ———	Jonas Webb	376
Mayflower	Lord Feversham	589
———	Sir M. W. Ridley	731

Cows.	Breeders.	Page
Mayflower	Messrs. Atkinson	590
———	Mr. Cruickshank	590
———	R.S.Fetherstonh'h	590
——— 3rd	do.	590
———	Gardiner	577
———	Lamb	719
———	Logan	474
———	Morison	590
———	J. Robinson	590
———	Jonas Webb	590
May Fly	Lamb	486
— Joy	H. Webb	376
— Maid	Chaloner	589
— ———	Jonas Webb	591
— Morn	H. Webb	590
— Pink	Jonas Webb	590
— Queen	Shepherd	781
— Rose	T. Garne	591
— ——— 3rd	Hopper	591
Meadow Flower 2nd	Drake	591
——— ———	J. Emmerson	583
Media	Messrs. Atkinson	773
Medira	Mr. Cochrane	592
Medora	Lord Feversham	598
———	Captain Dilke	591
———	Mr. Fletcher	618
———	Mrs. Gage	591
———	Mr. A. Smith	592
Meekness	J. Wells	637
Meg	Gulland	333
—	Trotter	751
— Dodds	Longmore	592
Melina	R. Booth	367
Melody	Lord Feversham	598
———	Mr. Bowly	592
———	Drake	592
———	Proctor	598
———	Radcliffe	592
———	Surtees	593
———	Woodward	594
Memento	Torr	593
Memory	Rev. C. Barter	433
———	Mr. Serjeantson	593
Meretrix	Langston	593
Merino	Marquis of Exeter	593
———	Lord Berners	594
Mermaid	Roy. Agr. College	594
——— 2nd	Mr. Woodward	594
Merry 4th	Shepherd	594
—— 5th	do.	594
—— Lass	Dent	594
—— ——	Langston	593
—— ——	Kett Tompson	595
—— ——	Jonas Webb	599
—— May	do.	595
—— —— 2nd	do.	595
Meta	J. Brigham	582
Mezerom	Major Saville	579
Michaelmas Daisy	Mr. Cradock	434
——— ——	J. Robinson	538
——— ——	Jonas Webb	406
Mignionette	Abbey	570
Mignionette	Mr. Davidson	595
———	Linton	595
Mildmay	Earl of Radnor	584
Milford	Mr. T. Garne	595
Milkmaid	Colvin	408
———	Stirling	596
———	Jonas Webb	527
———	Woodward	596
———	Wright	542
Milkwhite	Todd	596
Millicent	Townshend	578
Mimi	Longmore	592
Mina	S. Campbell	403
Minerva	Miss Dalton	716
——— 2nd	Mr. Stratton	596
Mingle 6th	Woodward	596
Minna	Sir J. H. Crewe	582
——	Mr. Currie	596
——	Mann	597
——	Morison	590
——	Rhodes	578
——	Tempest	540
Minnie	Fletcher	609
——	Owen	597
——	Procter	598
——	Saunders	460
Minstrel 2nd	Duke of Devonshire	597
———	Mr. Bowly	597
———	Mann	597
———	Messrs. Windle	414
Mint 3rd	Mr. Cruickshank	598
——	J. Stephenson	598
Miquolot	Hon. Col. Pennant	598
Miranda	Mr. Adkins	598
———	Seaton	411
Miriam	Clayden	598
——— 4th	Gilbert	599
——— 8th	do.	599
——— 10th	do.	599
Mirth	Nugent	599
Mirza	Tempest	540
Misletoe	Sir J. W. Lubbock	599
———	Mr. Stratton	603
Miss Abigail	Jonas Webb	599
—— Amelia	do.	599
—— Barrington	Stanhope	346
—— Beverley	Burnett	600
—— ——— 3rd	J. Stephenson	600
—— Blanche	Sir J. W. Lubbock	600
—— ——	Mr. F. Wailes	573
—— Booth	Dickins	600
—— Brown	H. Brown	600
—— Buckingham	Cruickshank	600
—— Burnley	Hunter	558
—— Butterfly	Gorrie	416
—— ———	Tracy	668
—— Cantab	Jonas Webb	397
—— Champion	Langston	374
—— Chance	Stamper	601
—— Chrisp	Messrs. Atkinson	601
—— ——	Mr. S. Campbell	608
—— Clark	Linton	675

Cows.	*Breeders.*	*Page*
Miss Cooke (Yg.)	Mr. John Webb	601
—— Copley	Spearman	601
—— Crofton	do.	601
—— Crummy	Langston	602
—— Elizabeth	Lord Braybrooke	518
—— Ellen	Mr. W. Mitchell	602
—— Emily	Jonas Webb	372
—— —— 2nd	do.	372
—— Fanny	Caless	335
—— ——	Peacock	602
—— Feathers	Barber	602
—— Flora	Messrs. Procter	463
—— Frances	Mr. W. Mitchell	602
—— —— Smith	Earl De Grey	469
—— Frank	do	469
—— Friar	Mr. J. Brigham	608
—— Gainford	Barton	515
—— Geddes	Scott	586
—— Glanville	Stratton	603
—— Gosling	Jonas Webb	603
—— Grey	Welsted	603
—— Groat	Hon. K. Harman	423
—— Hailstone	Mr. Tempest	603
—— Hart 2nd	Lord Dufferin	603
—— Hayes	do.	604
—— Heald	Mr. Tempest	604
—— Hopeful	Gardiner	576
—— Howard	Hetherington	510
—— Hutchinson	S. Stewart	604
Missie	Christy	372
Miss Isabella	S. Campbell	604
—— Janet	Jonas Webb	604
—— Jemima	J. Dickinson	507
—— Jessie	Lord Greenock	311
—— Julia	Mr. Jonas Webb	605
—— Lawley	Wiley	605
—— Lax	Topham	605
—— Levity	Hon. D. Pelham	605
—— Lonsdale	Mr. J. Mitchell	605
—— Lucy	Crawley	548
—— Maggy Gwynne	Troutbeck	638
—— Margaret	S. Campbell	605
—— Martindale	Jonas Webb	542
—— Mary Myrtle 2nd	Gilbert	606
—— —— —— 6th	do.	606
—— Maude	Hon. K. Harman	594
—— ——	Mr. Jonas Webb	606
—— Maynard	Welsted	606
—— ——	Faviell	606
—— Milford	T. Garne	595
—— Milly	Fawkes	606
—— Morgan	Logan	540
—— Myrtle	H. Webb	606
—— Nightingale	Everitt	607
—— ——	Holdsworth	607
—— ——	Lawson	607
—— ——	Longmore	607
—— ——	Mace	607
—— ——	Morton	608
—— ——	Spence	603
—— Nobleman	Browell	412
—— Ramsden 2nd	S. Campbell	608
Miss Sarah	Mr. W. Brigham	608
—— Saunders	Messrs. Atkinson	608
—— Silk	Mr. Townshend	608
—— Simple	do.	608
—— Smith	R. W. Ashburner	411
—— Stent	Jonas Webb	605
—— Sterling	T. Garne	644
—— Sukey	Townshend	609
—— Susan	do.	609
—— Tanqueray	Jonas Webb	781
—— Telltale	Wetherell	609
—— Tempest	Messrs. Atkinson	608
—— Tod	Mr. Simson	720
—— Trotter (Yg.)	Singer	609
—— ——	Whitehead	609
—— Turk	Fletcher	614
—— Turnell	Everitt	609
—— —— 3rd	do.	609
—— —— 4th	do.	609
—— Warlaby	Shaw	310
—— Wynyard	Aylmer	770
Mrs. Caudle	M. Stephenson	609
—— D'Israeli	Boswell	609
—— Flathers	Sir C. Knightley	610
—— Fry	Mr. Foljambe	740
—— Gladstone	Boswell	610
—— Richmond	Maynard	610
Mocking Bird	Jonas Webb	610
Modesty	Lord Hill	610
—— 5th	Visct. Monck	611
——	Captain Gunter	615
——	Messrs. Angus	613
——	Mr. R. Booth	610
——	S. Campbell	611
——	R. P. Jones	337
Moldavia 3rd	Barnett	611
Moll	Torr	593
Molly	Sir J. H. Crewe	582
——	Mr. Adeane	611
——	J. G. Dixon	612
—— 2nd	Shepherd	612
——	Torr	593
—— Bawn	Ogilby	718
Mona	Major Saville	588
——	Mr. Smyth	620
Moneylawn 2nd	S. Armstrong	612
——	Brownrigg	612
Moon	Col. Cator	612
Moonlight	Mr. Colvin	612
——	H. Hall	612
Moonshade	Colvin	612
Moonshine	Rev. R. Brooke	618
Moonwort	Mr. Serjeantson	612
Morea	Farrell	613
Morell	Marquis of Exeter	613
Morella	Mr. Foljambe	377
Moscow	Barnard	570
Moss	Earl of Radnor	619
—— Rose	Lord Kinnaird	613
—— —— 6th	do.	613
—— ——	Sir S. Crompton	613
—— ——	Capt. Gunter	674

Cows.	Breeders.	Page
Moss Rose (Yg.)	Messrs. Angus	613
—— ——	Mr. Aylmer	690
—— —— 4th	J. Booth	614
—— —— 8th	do.	614
—— ——	S. Campbell	604
—— ——	Champion	613
—— ——	Combe	360
—— —— 2nd	Dickins	511
—— ——	Dunwell	614
—— ——	Fletcher	614
—— ——	G. Garne	701
—— ——	T. Garne	614
—— —— (Yg.)	do.	614
—— ——	Gaussen	692
—— ——	W. Harrison	614
—— ——	Maidens	614
—— ——	Tweddle	615
—— ——	Watson	615
—— ——	Wiley	779
—— Rosebud	Willis	615
Moth	Owen	615
Mountain Rose	Morland	778
Mount Hecla	Marquis of Exeter	615
Muff	Mr. Woodward	575
Mulberry	Adeane	624
———	T. Fetherstonh'h	616
——— Leaf	Bruere	619
Mushroom	Earl of Radnor	616, 619
Music	Lord Kinnaird	616
——	Mr. Strafford	613
Muskberry	E. Holland	616
My Eye	Sir H. W. Des Vœux	430
— Lady	Mr. Rowlay	428
— ——	Whitehead	616
— ——	Wigram	616
— Mary 2nd	Coates	617
— ——	Cooper	617
Myrrha	Lord Berners	617
Myrth	Mr Kett Tompson	595
Myrtle 4th	Viscount Monck	617
—— 5th	do.	617
—— 6th	do.	617
—— 7th	do.	617
—— 8th	do.	617
—— 9th	do.	617
—— 10th	do.	618
—— 11th	do.	617
—— 12th	do.	618
—— 13th	do.	617
—— 14th	do.	617
——	Sir J. H. Crewe	618
——	Mr. Bowly	618
——	Rev. R. Brooke	618
——	Mr. Fletcher	618
——	Gardiner	619
—— 1st	Garnett	618
——	Maidens	756
——	Mann	597
——	Morton	619
——	Wetherell	619
—— Leaf	Bruere	619
Mysie 2nd	Gardiner	619
Mysie 3rd	Mr. Gardiner	619
—— 4th	Shepherd	620
—— 6th	do.	620
—— 9th	do.	620
—— 12th	do.	620
——	Smyth	620
—— Hopper	Messrs. Smith	610
Mystery	Mr. C. L. Ellison	623
———	Longland	620
———	Mann	597
———	Ridgway	620
Nancy	D. of Northumberl'd	621
——	Mr. Chaloner	621
——	D. Dixon	321
——	Peacock	623
——	M. Pigg	621
——	Roberts	626
——	Simpson	621
—— Till	Whitehead	621
Nankin	Simpson	622
Nannette	Cartwright	622
——— (Yg.)	Pritt	622
Nanny	Captain Gunter	622
——	Mr. Frost	309
Nanny O	Serjeantson	622
Naomi	H. Smith	623
Naptha	Sir T. Cartwright	622
Narcissus	Mr. Cruickshank	399
Nathalie	Captain Ball	558
Neatness	Gunter	622
——— 3rd	Mr. Cottrell	622
———	Kemp	623
Necklace	Ambler	626
———	R. W. Ashburner	340
———	C. L. Ellison	623
———	T. Garne	623
———	Peacock	623
———	A. Raine	756
———	Sibson	623
Necktie	T. Garne	623
Nectarine	Peacock	623
Needful	Colvin	657
Nell 17th	R. Brown	623
—— 18th	do.	623
——	Trotter	624
—— Gwynne	Gulland	574
Nelly	Hon. Mrs. Adeane	624
——	Sir J. W. Lubbock	624
——	M. Chevrollier	550
——	Mr. Frost	625
——	Mrs. Greene	624
—— 3rd	Mr. Hodgson	624
——	Kett Tompson	627
——	G. D. Trotter	624
—— O'Brien	Peel	557
—— ———	Reynell	334
Nerissa 9th	Bate	624
——— 11th	do.	625
——— 13th	do.	624
——— 5th	Knowles	625
New Guinea	Lawford	629
Newland	Swann	561

Cows.	*Breeders.*	*Page*
New Year's Morn	Rev. T. Cator	538
Nicety	Mrs. Greene	624
———	Mr. J. C. Maynard	625
Nightingale	Frost	625
———	T. Garne	625
———	Surtees	625
———	Timm	382
Night Light	T. Garne	625
Nightshade	Bowly	626
Nina	Roy. Agr. College	664
——	Mr. Cartwright	626
——	Rev. J. D. Jefferson	625
——	Mr. Longmore	664
—— 2nd	Rich	629
——	J. Richardson	626
——	Kett Tompson	627
Niobe	H. Smith	626
Nonpareil	Burton	626
——— 19th	Cruickshank	627
——— 5th	W.F.D.Dickinson	626
Nonsuch 2nd	Duke of Devonshire	627
———	Mr. Burton	627
Nora	T. Garne	627
——	Mrs. Greene	675
——	Mr. J. Jackson	669
——	Niblett	622
——	Priestley	413
——	Tracy	387
—— Creina	Beasley	626
—— ———	D. C. Marjoribanks	629
—— ———	Ogilby	514
Norah	S. Campbell	489
——	T. Garne	627
——	Kett Tompson	627
Norma	Sir J. W. Lubbock	599
——	Mr. Faviell	705
Norman Lady	J. Robinson	628
Norna 2nd	W. Campbell	628
——	Dickinson	680
——	Messrs. Turnbull	628
—— 4th	do.	628
North 10th	Mr. Woodward	628
Northampton 2nd	Greetham	628
——— 4th	do.	629
Northern Belle	J. Robinson	327
Nosegay	Housman	474
———	Rich	629
Novel	T. Garne	629
Novelty	D.C.Marjoribanks	629
Novice	Kett Tompson	627
Numidia	Rich	629
Nun	Brigham	330
Nymph	J. C. Maynard	629
Oak Apple	Sir J. W. Lubbock	630
— ——	Mr. W. Harrison	629
Oakham	Baker	630
Oakleaf	Sir J. W. Lubbock	630
——— 2nd	Mr. W. Holland	630
——— 4th	do.	630
———	Tanqueray	630
October Cherry	Welsted	378
Odessa	Baker	630

Cows.	*Breeders.*	*Page*
Olga	Sir C. Knightley	631
Olive Branch	Earl of Radnor	631
Oliveleaf	Marquis of Exeter	631
———	Hon. H. N. Hill	631
———	Mr. Bruere	552
Olivia	Marquis of Exeter	631
——	Lord Feversham	630
Olympia	Mr. Baker	633
Ondine	Timm	457
Onsina	Cradock	386
Onyx	Faviell	415
Ophelia	Sir H. W. Des Vœux	631
Opulent	Messrs. Atkinson	631
Orange	Hon. H. N. Hill	632
——— Blossom	Mr. Wetherell	572
——— Flower	Baker	630
——— Preserve	Hon. H. N. Hill	632
Orelia	Lord Berners	632
Orphan	Mr. Bowly	632
———	Messrs. Turnbull	573
——— Gwynne	Mr. Townshend	632
Osburga	Hon. Col. Pennant	632
Ostrich	Marquis of Exeter	632
Overton	Mr. Baker	630
Owston	do.	630, 633
Oxford Rose	Col. Cator	614
—— ——	Mr. Bowly	618
Oxslip	Lord Berners	633
Pageant	Mr. Grenfell	635
———	Middleton	683
Paint	T. Garne	633
Pale Face 2nd	Atherton	633
— ——	T. Garne	633
— ——	Saunders	633
Palmflower	Earl De Grey	634
———	Mr. G. Milne	634
———	Singleton	634
Pamela	Coppinger	778
Pamponia	Lord Feversham	634
Pane	Mr. T. Garne	635
Panic	Lord Hill	634
——	Mr. T. Garne	635
Pansy	H. Hall	496, 635
Parade	Earl Ducie	635
—— 3rd	Mr. Drew	635
—— 5th	do.	635
—— 6th	do.	635
—— 7th	do.	635
—— 2nd	Slade	635
Parasol 2nd	J. Smith	636
Paris Butterfly	Col. Towneley	636
Parisian	Mr. G. Garne	633
Parliament	Earl Ducie	636
Parrot	Mr. Faulkner	636
Parsley	H. Smith	636
Parsnip	do.	636
Passion Flower	Chrisp	637
Passive	H. Smith	637
Pastime	Rev. C. Barber	645
Patent	Mr. G. Garne	633
Patience	Col. Towneley	636
———	Rev. T. Cator	637

Cows.	*Breeders.*	*Page*
Patience	Mr. Grundy	658
——— 2nd	Messrs. Wells	637
———	Mr. Wood	637
Patty	J. G. Dixon	638
——	H. Smith	637
—— Gwynne	Troutbeck	638
Pauline	Surtees	574
Peace	T. Garne	638
Peaceful	Aylmer	642
Peach	Ambler	638
——	Christy	639
——	T. Garne	638
——	Taylor	643
——	H. Webb	645
——	G. Yeats	775
Peachblossom	The Prince Consort	639
———	Visct. Galway	639
———	Mr. Peacock	638
Peahen 2nd	Captain Ball	639
——— 3rd	do.	639
——— 4th	do.	639
——— 5th	do.	639
——— 7th	do.	639
———	Mr. Welsted	639
Pearl	Sir R. Peel	502
——	Col. Towneley	640
——	Mr. Barber	461
——	Barnes	640
——	W. H. Harrison	647
——	Morland	529
—— 2nd	Moore	640
—— 3rd	do.	640
—— 5th	do.	640
—— 6th	do.	641
—— 7th	do.	640
—— 8th	do.	640
—— 9th	do.	640
—— 10th	do.	640
——	Peckett	448
—— 4th	Saunders	641
——	Timm	729
Pearley	J. Booth	641
———	Peel	641
Peeress	Fletcher	641
———	Geekie	653
———	J. Wood	643
Peerless	Stratton	352
Peggy	S. Campbell	611
——	Cradock	641
Pelican	Coppinger	778
Pellonia	Dudding	642
Pendant	Peel	641
Penelope	Bland	659
Peony	J. G. Dixon	587
Perfection	Aylmer	642
———	Cowley	642
———	Longmore	670
Perfume	Aylmer	642
———	G. Garne	646
———	Wetherell	696
Perilla	Howard	641
Permit	Col. Towneley	636

Cows.	*Breeders.*	*Page*
Perseverance	Mr. J. Wood	637
Pest	Barnes	651
Pet	Stratton	642
Phantasy	Hon. Col. Pennant	357
Phantom	Messrs. Gaitskell	643
———	Mr. G. Garne	646
Pheasant	Earl of Hardwicke	642
Philharmonia	Dr. Timm	391
Philinna	Mr. Dennison	643
Phillis	Fletcher	641
——	John Webb	646
——	Wood	643
Philomel	Lord Feversham	634
———	Messrs. Gaitskell	643
Phœbe	Sir W. Lawson	646
——— 3rd	Mr. J. Taylor	643
———	J. Wood	643
Phrenzy	Hon. Col. Pennant	312
Picola	Mr. T. Garne	644
Picotee	Faviell	643
———	T. Garne	644
Pineapple	Stratton	642
Pink	T. Garne	644
—— (Yg.)	do.	644
——	John Webb	644
—— (Yg.)	do.	644
Piony	Dennison	644
Pitta Pat	Lord Dufferin	644
Placida	Mr. Sydserff	516
Playful	J. Bell	645
———	Manning	644
——— 3rd	Shepherd	645
———	H. Smith	645
Playmate	Rev. C. Barter	645
———	Mr. H. Smith	645
———	Woodward	644
Pledge	G. Garne	645
Plumage	Gamble	660
Plumb	John Webb	645
Plume	J. G. Dixon	684
——	G. Garne	646
Polly	Frost	508
——	E. Hall	584
——	Hopper	646
——	Ladds	646
——	M. Stephenson	610
——	John Webb	646
Polyanthus	T. Bell	647
———	Cattley	646
———	Christy	647
———	C. L. Ellison	714
Polytint	Sir C. Knightley	647
Pomegranate	Mr. J. G. Dixon	647
Pomona	Longmore	647
———	W. Wood	371
Pomp	Earl Ducie	648
Pompous	Mr. Grenfell	648
Poppy	Ladds	646
Portia	Lord Feversham	648
——	Mr. T. Garne	648
—— 5th	Unthank	648
—— 6th	do.	648

Cows.	*Breeders.*	*Page*
Practice	Earl of Radnor	642
Pranks	Mr. Cottrell	649
Praxis	do.	649
Precept	T. Garne	649
Precious Stone	Col. Towneley	641
Premium	Mr. T. Garne	649
———	Linton	649
——— Cow	Phillips	649
Preserve	Knox	649
Pretty 5th	Crouch	659
—— Betsey	Burton	650
—— Dear	Fawkes	650
—— Maid	Radcliffe	592
Pride	Earl Ducie	650
——	Col. Towneley	650
——	Mr. Bramston	429
——	Cattley	777
——	Gamble	650
—— Mall	M. S. Stewart	651
—— of Erin	Turner	651
—— of Kilbogget	Barcroft	486
—— of the Sea	Capt. Ball	651
Priestess	Mr. Dudding	651
Prim	Col. Towneley	650
——	Mr. Barnes	651
——	Brigham	651
Prima	Niblett	649
—— Donna	Carr	765
—— ——	G. Garne	633
—— ——	Lee Norman	656
Primrose	Duke of Buccleuch	409
———	Earl De Grey	652
———	Sir W. G. Hayter	509
———	Sir W. Lawson	646
———	Messrs. Atkinson	652
———	Mr. Cattley	652
———	Cubitt	739
———	Mrs. Frank	652
———	Mr. W. H. Harrison	519
———	Mace	472
———	N. Milne	652
———	Strickland	653
Princess	Captain Dilke	653
———	Mr. Adeane	516
——— 3rd	Anderson	655
———	Rev. C. Barter	718
———	Mr. T. Bell	653
——— 10th	Chaffer	653
———	Geekie	567, 653
———	Greader	654
———	E. Hall	654
———	Hallett	748
——— 2nd	Knowles	654
———	T. Lamb	654
——— 7th	Messrs. Parker	654
———	Mr. Robson	654
———	W. Tod	693
——— 1st	Jonas Webb	655
———	Welsted	655
——— Alice	T. Bell	653
——— ——	Bramston	655
——— —— 2nd	Bulmer	655
Princess Alice	Mr. Cruickshank	655
——— ——	Dudding	651
——— ——	Duff	656
——— ——	Fletcher	656
——— ——	Scurfield	656
——— ——	Slye	658
——— —— 5th	Topham	656
——— Augusta	Rev. T. Cator	532
——— ———	Mr. Dudding	651
——— Beatrice	Bramston	655
——— ———	Colquhoun	656
——— Booth	Baxter	636
——— Catherine	Longbourne	657
——— Charlotte	Slye	657
——— Helena	W. Wilkinson	672
——— Mary	Cruickshank	657
——— ——	T. Garne	658
——— Maude	Lee Norman	662
——— ——	J. G. Wood	356
——— Navarre	Bramston	657
——— of Denmark	Roy. Agr. College	657
——— ———	Rev. F. Thursby	658
——— of Prussia	Mr. Strafford	728
——— Royal	F. Booth	658
——— ——	Bulmer	655
——— ——	Cartwright	641
——— —— 2nd	Cattley	658
——— ——	Cruickshank	658
——— ——	C. L. Ellison	760
——— ——	T. Garne	658
——— ——	J. Hall	654
——— ——	Lamb	761
——— ——	Lawson	755
——— ——	Lee Norman	662
——— ——	Perks	497
——— ——	Price	653
——— ——	Slye	658
——— ——	Stanhope	563
——— ——	Jonas Webb	775
——— ——	J. Wilkinson	658
——— ——	J. G. Wood	356
——— ——	W. A. Young	588
——— Warlaby	Carr	781
Priscilla	Crouch	659
Privet	Geekie	659
Promise	J. Robinson	659
Proof	Jane	649
Propriety	Grundy	659
Proserpine	Cartwright	656
Prosperity	Ambler	659
Prude	Barnes	659
——	Jane	649
Prudence	Dudding	642
———	G. Garne	645
———	Hall	660
———	Wood	660
Pupil Teacher	Marquis of Exeter	660
Purity	Mr. Barber	529
——	R. Booth	610
——	Bowly	660
——	Hales	505
—— 3rd	Topham	660

Cows.	*Breeders.*	*Page*
Pusey	Mr. M. S. Stewart	661
Puseyite	Atherton	661
Pythia 4th	Marquis of Exeter	661
Queen	Lord Panmure	733
——	Mr. A. Campbell	661, 706
——	Messrs. Gaitskell	661
——	Mr. Geddes	661
——	H. Hall	496
—— 1st	Logan	672
—— 2nd	do.	672
——	Orr	662
—— Adelaide	Messrs. Gaitskell	661
—— Anne	Mr. Cattley	662
—— ——	Dudding	662
—— ——	Messrs. Gaitskell	661
—— ——	Mr. Price	367
—— Bee	Marquis of Exeter	662
—— —	Mr. J. Robinson	662
—— Bess	Messrs. Gaitskell	662
—— —— 2nd	do.	662
—— —— 3rd	do.	662
—— —— 2nd	Mr. W. Mitchell	663
—— —— 3rd	do.	663
—— —— 4th	do.	663
—— ——	J. Robinson	662
—— Charlotte	Hon. J. C. Dundas	663
—— Dido	Mr. Faviell	757
—— Mab	Sir W. Lawson	663
—— ——	Mr. R. Booth	663
—— ——	Christy	663
—— —— 2nd	do.	663
—— ——	W. F. D. Dickinson	664
—— ——	Lyall	664
—— Mary	Ambler	455
—— ——	Lyall	664
—— of Autumn	Hales	664
—— of Denmark	Roy. Agr. College	664
—— of Diamonds	Mr. Scott	527
—— of Hearts	Rev. T. Cator	664
—— ————	Mr. Cruickshank	666
—— ———— 2nd	Longmore	664
—— ————	Welsted	534
—— of May	Messrs. Atkinson	590
—— of Navarre	Mr. Cruickshank	666
—— of Oude	Capt. Ruxton	728
—— ————	Mr. Whitehead	630
—— of Sandford	E. A. Fawcett	665
—— of Scots	Brown	484
—— of the Forest	W. Ellison, Jun.	665
—— — — Glen	Tennant	560
—— — — Isles	Crosbie	678
—— — — May	Browell	541
—— — — ——	J. Robinson	665
—— — — ——	Jonas Webb	665
—— — — Meadow	Sir M. W. Ridley	556
—— — — ————	Mr. W. Ellison, Jun.	665
—— — — Ocean	R. Booth	673
—— — — Roses	Cradock	665
—— — — South	S. Marjoribanks	519
—— — — Tyne	Trotter	666
—— — — Vale	R. Booth	673
—— — — Valley	Maw	492
Queen of the West	Mr. Welsted	534
—— — Trumps	J. Emmerson	666
—— — ——	Hopper	666
—— — ——	Lyall	664
—— — Winter	Hales	664
Rachel	The Prince Consort	666
——	Mr. Burton	666
—— 2nd	J. Emmerson	666
—— 3rd	do.	666
—— 2nd	R. Emmerson	667
—— 3rd	do.	667
——	G. Garne	704
——	B. Harrison	667
——	Marr	561
——	Morison	667
—— (Yg.)	Outhwaite	667
——	Radcliffe	667
Rally	Bolden	668
Ranunculus	Dr. Timm	667
Rarity	Earl of Radnor	704
——	Mr. Abbey	668
——	J. B. Thompson	686
Raspberry 1st	Sir Percy Nugent	668
——	Mr. Renton	669
——	Rev. J. L. Sutton	668
Ratafia	Mr. S. Marjoribanks	668
Reate	Niblett	693
Rebecca	Col. Kingscote	669
——	Mr. Briggs	449
——	Dawson	691
——	T. Fetherstonh'h	668
——	Thornton	676
——	Yorke	677
Reception	R. Booth	774
Reciprocity	Akroyd	669
Rectitude	T. Fetherstonh'h	669
Red & White Princess	N. Milne	669
— — —— Rose	Linton	747
— Bloom	Renton	669
— Blossom	Capt. Gunter	674
— Breast	Mr. Barnard	672
— Butterfly	Col. Towneley	670
— Cherry	Mr. Langston	670
— Crummy	Punnett	670
— Duchess 6th	Ambler	670
— ——	Slye	445
— ——	Stratton	430
— Ellen	Cattley	448
— Graceful	Messrs. Atkinson	484
— Hawthorn	Mr. Longmore	670
— Lady	Hon. H. N. Hill	544
— ——	Mr. Cowley	671
— ——	Whitehead	671
— Lily	Sir M. W. Ridley	671
— —	Mr. Scott	671
— Mary	Radcliffe	539
— Nell Gwynne	Visct. Monck	680
— Princess	Mr. J. Robinson	505
— ——	Simson	672
— Queen	Wilkinson	672
— Roan Countess	Rev. W. Leeke	679
— Rosamond	Mr. Barnard	672

Cows.	*Breeders.*	*Page*
Red Rose	Duke of Buccleuch	672
— ——	Lord Panmure	421
— ——	Sir S. Crompton	672
— ——	Mr. R. W. Ashburner	673
— ——	Barnet	673
— ——	R. Booth	673
— —— 6th	W. Bowsted	673
— —— 7th	do.	673
— —— 10th	do.	673
— —— 11th	do.	673
— ——	Bramston	673
— ——	Bruere	674
— ——	S. Campbell	674
— ——	Dent	674
— —— 3rd	W. Ellison	674
— ——	Geekie	615, 674
— ——	Mrs. Greene	675
— ——	Mr. W. H. Harrison	519
— ——	Hewer	675
— ——	Lawson	605
— ——	Lindsell	675
— ——	Linton	675
— ——	Nutter	675
— ——	A. Raine	756
— ——	Shaw	750
— ——	Thornton	675
— ——	Messrs. Turnbull	317
— ——	Mr. Unthank	676
— ——	W. Wright	519
— ——	Wright	676
— Rosebud	Willis	676
— Star	Stratton	676
— Strawberry	Thornton	676
Reflector	Earl of Radnor	671
Regalia	Mr. G. Garne	677
Regina	Rothwell	568
——	Stevens	662
Remnant	Messrs. Atkinson	676
Reprieve	Mr. G. Garne	704
Resembler	Cruickshank	677
Restless	Hewer	702
Restoration	Stratton	443
Revola	Tempest	677
Reward	Serjeantson	677
Rha	Niblett	703
Rhoda	Sir W. Lawson	696
——	Mr. Lane	702
——	S. Marjoribanks	677
——	Kett Tompson	701
Rhodope	Niblett	693
Ribbon	G. Garne	677
Ringdove	Timm	678
Ringlet	Hon. Col. Pennant	552
———	Col. Towneley	678
———	Mr. Ambler	695
———	Hewer	678
———	J. B. Thompson	686
Ringolette	Marquis of Exeter	389
Riot	Mr. Aylmer	678
—	Hewer	702
Rita	Kett Tompson	700
Rival	Thornton	681
Rival Beauty	Mr. Crosbie	678
Roanbell	W. Dickinson	694
Roan Britannia	Kearney	678
—— Cherry	Langston	679
—— Countess	Rev. W. Leeke	679
—— Crummy	Mr. Langston	679
—— Daisy	do.	679
—— Duchess 2nd	Col. Towneley	679
—— ———	Mr. Abbey	680
—— ———	Logan	429
—— ———	Peacock	670
—— Ellen	Cattley	448
—— Flora	R. Dickinson	680
—— Lady	Whitehead	671, 680
—— ——	B. Wilson	373
—— Nell Gwynne	Visct. Monck	611, 680
—— Princess	Mr. J. Robinson	505
—— ———	Simson	680
—— Queen	Bate	681
—— ——	Sutherland	467
—— Rose	G. Brown	686
—— Rosette	Stratton	780
—— Silver	Langston	681
—— Summerton	Messrs. Atkinson	721
—— Twin	Mr. Long	324
—— Wyham	Robson	681
Roany	Alcock	681
——	E. Hunter	681
Robertina	J. G. Wood	682
Robina	Messrs. Gaitskell	687
———	Mr. Simson	428
Rocket	Combe	682
———	Hewer	678
Rock Rose 2nd	Fisher	682
—— —— 3rd	do.	682
—— —— 4th	do.	682
—— —— 5th	do.	682
—— —— 8th	do.	682
—— —— 9th	do.	682
—— —— 10th	do.	682
—— —— 11th	do.	682
—— —— 12th	do.	682
Roguery 3rd	Middleton	683
——— 4th	do.	749
——— 5th	do.	749
——— 6th	do.	749
Roman 11th	Logan	683
——— 10th	Wilkinson	683
——— 16th	do.	683
Romana	Sanday	683
Romance	Cowley	683
———	Tempest	683
Rosa	Marquis of Exeter	688
——	Lord Feversham	684
——	Sir J. H. Crewe	684
——	Sir W. Lawson	696
——	Mr. Baker	684
——	Bramston	673
——	Brigham	684
——	J. G. Dixon	684
——	E. A. Fawcett	684
——	T. Fetherstonh'h	685

Cows.	*Breeders.*	*Page*
Rosa	Mr. Forster	685
——	Jolly	685
—— 3rd	Knowles	685
—— 4th	do.	685
——	Maidens	756
——	A. L. Maynard	686
——	Morton	689
——	J. B. Tompson	686
—— 4th	G. D. Trotter	686
Rosabell	G. Brown	686
——	Combe	686
——	Jolly	685
——	Kett Tompson	700
Rosabella	J. Emmerson	687
——	Morison	687
Rosa Bonheur	Bowly	361
— ——	Grundy	687
— ——	Lane	687
— ——	Tempest	703
— ——	Topham	605
Rosalba	Carr	702
Rosa Lee	Hon. Col. Pennant	312
Rosalie	Mr. Baker	684
——	Kett Tompson	701
Rosalind	Lord Panmure	444
——	Mr. Abbey	701
——	W. Hodgson	687
Rosaline	Marquis of Exeter	688
——	Mr. G. Yeats	700
Rosamond 4th	Lord Stourton	688
——	Hon. Col. Duncombe	394
——	Mr. Abbey	701
——	Burrow	566
——	Day	685
—— 3rd	W. Ellison	688
——	Rev. B. B. Gough	688
——	Mr. Lane	688
Rosanna	The Prince Consort	668
——	Hon. Col Pennant	688
——	Sir M. W. Ridley	686
——	Mr. Morton	689
Rosanne	J. B. Thompson	686
Rosart	J. Watson	689
Rosary	W. F. D. Dickinson	699
Roscia	Niblett	693
Rose	Duke of Buccleuch	689
——	Visct. Emlyn	670
——	Bishop of Carlisle	689
——	Messrs. Angus	689
——	Mr. R.W. Ashburner	690
—— (Yg.)	do.	690
——	Aylmer	690
——	Baker	690
—— 5th	Blackstock	690
—— 7th	do.	690
—— 11th	do.	690
—— 12th	do.	690
—— 14th	do.	690
——	Christy	691
——	Cochrane	691
——	Constable	691
——	Dawson	691
Rose 2nd	Mr. Dent	674
——	Dresser	691
—— 2nd	J. Emmerson	692
—— 3rd	do.	692
—— 4th	do.	692
—— 5th	do.	692
——	Gaussen	692
——	Geekie	692
——	Mrs. Greene	675
——	Rev. F. T. Gregg	692
——	Mr. H. Hall	577
——	Lawson	317
——	Niblett	693
——	Scott	586
——	Sumner	693
——	Thornton	706
——	W. Tod	693
Rosea	Niblett	693
Rose Ann	D. Dixon	463
—— —	Renton	693
—— — 2nd	J. Stephenson	693
—— — 4th	do.	693
Rosebay	Serjeantson	780
Rosebell	Hewer	675
——	J. C. Maynard	694
Roseberry	Ashburner	340
Rosebloom	Col. Towneley	696
——	Mr. Bruere	674
——	Stratton	430
Roseblossom	Bruere	342
——	W. Dickinson	694
——	J. Taylor	695
——	Thornton	675
Roseblush	Bruere	342
Rosebud	D. of Northumberl'd	621
——	Mr. Baker	690
——	Bruere	694
——	Dennison	694
——	J. G. Dixon	369
——	J. Emmerson	694
——	Gorrie	452
——	Nutter	675
——	J. Taylor	695
——	Trotter	534
——	Unthank	695
——	G. Yeats	779
Rose Bush	H. Smith	698
—— Butterfly	Torr	686
—— Damsel	Bruere	473
—— Duchess	J. Emmerson	695
—— Garland	Bruere	473
—— Hyde	Sir H. H. Bruce	695
Roseleaf	Mr. Cruickshank	695
——	Wetherell	696
Rosemary	Col. Towneley	696
——	Mr. J. Ashburner	696
—— 2nd	Atherton	696
——	Dent	674
——	E. A. Fawcett	696
——	Rev. B. B. Gough	695
—— 2nd	Mr. Hay	697
—— 3rd	E. Holland	696

Cows.	*Breeders.*	*Page*
Rosemary	Mr. Ladds	680
——— (Yg.)	G. Milne	697
——— 3rd	do.	697
———	Radcliffe	705
——— 3rd	Shepherd	697
——— 4th	do.	697
——— 5th	do.	697
——— 9th	do.	697
——— 10th	do.	697
———	Thornton	697
——— 2nd	do.	697
Rose of August	Sumner	693
—— of Autumn	do.	693
—— of Berrington	Hon. H. N. Hill	473
—— of Cashmere	Mr. Faviell	698
—— of England	Jolly	389
—— of Erin	Campion	540
—— of July	Barton	691
—— of June	H. Smith	698
—— of Lancashire	Col. Towneley	329
—— of Sharon	Mr. J. Stephenson	397
—— ———	M. S. Stewart	698
—— of Spring	Unthank	695
—— of Summer	Barber	470
—— ———	Cattley	452
—— ———	Dudding	698
—— ———	Lane	688
—— of the Glen	Tennant	350
—— of the Heath	G. Garne	701
—— of the North	Messrs. Smith	751
—— of the Valley	Mr. Douglas	698
—— of Towneley	Col. Towneley	699
—— of Wensleydale	Mr. Willis	700
—— of Westmorel'd (Yg.)	Clough	699
Rosetint	Bruere	694
Rosetta 2nd	W. Ellison	699
———	Trotter	779
Rosette	R. Booth	776
———	Cradock	699
———	W.F.D.Dickinson	699
———	Dudding	701
———	Greetham	778
———	Rich	700
———	W. Smith	700
———	Kett Tompson	700
———	Mrs. A. Yeats	700
Rose Wilberforce	Mr. Willis	700
Rosewood	The Prince Consort	666
———	Mr. T. Garne	701
Rosina	Lord Londesboro'	689
——	Mr. Abbey	701
——	Nugent	707
——	Kett Tompson	700, 701
Rosuara	Eastwood	685
Rosy	J. Ashburner	701
——	Clayden	675
——	Dent	594
——	Dudding	701
——	J. Emmerson	702
——	Lindsell	701
——	Messrs. Procter	702
——	Mr. Stratton	702

Cows.	*Breeders.*	*Page*
Rosy	Mr. Wright	702
Rouge	Abbey	701
Rover's Bride	Willis	479
Rowena	Roy. Agr. College	657
———	Mr. Hewer	702
———	Lane	702
———	Morison	667
———	Messrs. Sturgeon	683
Roxana	Mr. Niblett	703
———	Tempest	703
Royal Bride	R. Booth	350
—— Maid	W. Mitchell	541
—— Mary	Cruickshank	703
—— Oak	Byron	677
—— Princess	Rothwell	568
Rubicon	T. Garne	707
Ruby	The Prince Consort	666
——	Earl De Grey	634
——	Marquis of Exeter	688
——	Sir W. Lawson	689
—— 4th	Col. Towneley	703
——	Messrs. Angus	689
—— (Yg.)	Mr.R.W.Ashburner	673
—— 6th	Messrs. Atkinson	704
——	Mr. Barber	439
——	Barnes	703
——	S. Campbell	605
——	Carnegie	572
——	J. G. Dixon	703
——	Eastwood	704
——	G. Garne	704
——	T. Garne	704
——	Mrs. Greene	384
——	Mr. Hutton	704
——	Jordan	704
——	J. C. Maynard	704
—— 2nd	G. Mitchell	705
—— 3rd	do.	705
—— 3rd	Moore	704
——	Newton	705
——	Owen	705
—— 2nd	Pym	705
—— 3rd	do.	705
——	Radcliffe	705
——	Thornton	706
——	Timm	678
—— Hill	Messrs. Smith	706
Ruddy	Mr. T. Garne	704
Rugia	Niblett	706
Rumour	T. Garne	707
Ruth	Blackie	706
——	Briggs	449
——	Burton	706
—— 11th	Carr	707
——	Dudding	698
——	T. Garne	707
—— 8th	Holmes	707
—— 11th	Reynell	707
Ruthless	T. Garne	707
Sabina	Morris	708
Sabrina	Hon. H. N. Hill	473
Sackbut	Mr. Gamble	708

Cows.	Breeders.	Page
Sackbut	Mr. Ingham	708
Sackville	Aylmer	708
Sainfoin	Earl of Radnor	725
St. Hilda	Hon. Col. Duncombe	394
St. Martin's Caroline	Mr. Clover	708
Sal (Yg.)	J. Taylor	708
Sally	Messrs. Atkinson	709
——	Mr. Frost	419
——	Messrs. Harrison	567
——	Rev. J. D. Jefferson	709
——	Mr. Mace	607
——	J. Taylor	712
—— Ann	Gulland	584
Salopia	Hon. H. N. Hill	473
Salthrop Rose 4th	Mr. Stratton	709
Salvia	Sir A. Buller	709
——	Mr. Rich	709
Sapphire	Longmore	575
Sappho	Welsted	544
Sarah	Geekie	710
——	Owen	710
——	Sharpe	710
——	H. Wade	710
——	W. White	709
—— Ann	do.	709
—— Gwynne	Troutbeck	710
Sarcenet	R. Booth	711
——	T. Garne	711
Satellite	T. Fetherstonh'h	711
Satin	T. Garne	711
——	Morris	714
——	Rich	734
Saucy	Morris	708
Saylla	Col. Kingscote	722
Scandal	Mr. Colvin	719
——	Gamble	712
Scottish Lass	Strafford	724
—— Maid	do.	724
Scylla	J. R. Kirkham	715
Seagull	J. G. Wood	735
Seamen	Marquis of Exeter	711
Selina	Hon. H. N. Hill	711
——	Sir S. Crompton	712
——	Mr. Bowly	357
——	Gamble	712
—— 1st	Morris	712
—— 2nd	do.	712
——	Owen	712
——	J. Taylor	712
Sensible	Colvin	713
Seraph	Champion	712
——	Parkinson	713
Seraphina 2nd	Lawford	713
—— 5th	do.	713
—— 6th	do.	713
—— 8th	do.	713
—— 9th	do.	713
Seraphine	Foljambe	712
Serious 2nd	B. Wilson	713
Seriousness 3rd	do.	713
Servant Maid	Serjeantson	458
Shady	Pollock	714
Shamrock 5th	Mr. Harland	714
—— 3rd	Willis	714
—— 4th	do.	714
Show Girl	S. Marjoribanks	668
Sidonia	Morris	714
Silence 2nd	Barthropp	714
——	Grundy	714
Silkworm	Crawley	734
Silky	Langston	714
Silsoe	Earl De Grey	714
Silver	do.	714
—— Bell	Mr. Wetherell	542
Silverlocks	Morris	715
Silvertail 3rd	Col. Cradock	715
Silvertop	Mr. Langston	681
Silvia	Marquis of Exeter	715
——	Mr. F. D. Dickinson	715
——	J.R.Kirkham	715, 719
——	Morris	715
Silvie	Marquis of Exeter	716
Sincerity	Mr. Adkins	737
Singwell	Kirkham	716
Sinope	Rich	735
Sister to Windsor	R. Booth	716
Slap-up	Hon. Col. Duncombe	394
Slavonia	Capt. Spencer	732
Sluggard	Mr. Gamble	716
Smelt	Morris	708
Smilax	Rawsthorne	716
Smiles	Timm	678
Smirk	Syme	522
Smock Frock	Sir C. Knightley	716
Snail Horn	Sir J. W. Lubbock	717
Snip	Mr. Syme	378
Snowball	Earl Spencer	717
Snowberry	Sir J. W. Lubbock	717
——	Mr. Cruickshank	717
——	Morris	717
Snow Blossom	Arkell	557
Snowbroth	Lawford	718
Snowdrop	Earl Ducie	717
——	Lord Walsingham	718
——	Hon.Col.Pennant	718, 722
——	Major Thompson	559
——	Capt. Dilke	718
——	Mr. Barber	721
——	Rev. C. Barter	718
——	Mr. Bramston	442
——	Burton	718
——	A. Campbell	706
——	T.R.B.Cartwright	415
——	Crawley	748
——	Cubitt	558
——	Dresser	718
——	Mrs. Greene	730
——	Mr. Hall	719
——	Harland	450
——	Kirkham	719
——	Lane	719
——	Lythall	719
——	Morritt	313
—— 3rd	Pym	719

Cows.	Breeders.	Page
Snowdrop 2nd	Mr. Saunders	719
——— 3rd	do.	720
———	Sharpe	720
———	Simson	720
———	J. Taylor	708
———	Webster	634
——— 2nd	do.	634
Snowflake	Brigham	720
Sobriety	Simson	720
———	Stratton	676
Solus	Hall	535
Songstress	Bowly	597
———	Rev. T. Cator	721
———	Mr. T. Garne	721
Sonsie 8th	Earl of Zetland	721
——— 9th	Mr. R. S. Fetherstonh'h	721
——— Lass	Sir W. Lawson	721
Sontag	Colonel Towneley	721
———	Capt. Spencer	732
———	Mr. Eaton	716
———	Killick	722
Sophia	Cruickshank	722
———	Dickinson	722
———	Owen	722
Sophy	Col. Kingscote	722
———	Mr. J. R. Kirkham	715
Sorrell	Marquis of Exeter	723
South	Mr. Woodward	628
——— Star	Stratton	723
——— ——— 2nd	do.	723
Southwick Princess	N. Milne	496
Souvenir	Grundy	737
Spangle 2nd	Elston	723
——— 3rd	do.	723
——— 4th	do.	723
——— 5th	Stratton	723
Spangles	Barnard	723
Specific	Lee Norman	724
Spectator	Sir W. R. P. Geary	724
——— (Yg.)	Mr. Punnett	724
Spell	Serjeantson	724
Speranza	J. G. Wood	724
Spicey	J. Booth	724
———	Faulkner	734
Spinster	Grundy	724
Splendour	Hon. H. N. Hill	725
———	Mr. Mann	725
——— 6th	Topham	725
——— 7th	do.	725
——— 11th	do.	725
——— 12th	do.	725
Spot	Cowley	725
———	Mace	726
———	Maidens	726
———	N. Milne	726
———	Sharpe	710
Spotless	Marquis of Exeter	359
Spray	Sir H. W. Des Vœux	467
Sprightly	Mr. Adeane	774
——— 3rd	Messrs. Angus	726
———	Messrs. Atkinson	727
——— 2nd	do.	727
Sprightly 3rd	Messrs. Atkinson	727
———	Mr. J. Armstrong	726
Spring	Sir H. W. Des Vœux	765
——— Rose	Mr. J. M. Richardson	676
Staffa	Sir J. W. Lubbock	717
Stainfield	Mr. Greetham	629
Stanhope	Seaton	561
Stanley Roan	Maynard	727
——— Rose	Wetherell	614
Starlight	Morris	727
Start	Faulkner	727
Starville 3rd	Sugden	727
——— 4th	do.	728
Stately	Lord Feversham	728
———	Mr. Combe	728
———	T. Garne	721
———	Langston	714
——— 2nd	Logan	729
——— 3rd	do.	728, 729
——— 4th	do.	729
——— 5th	do.	728
———	Punnett	724, 728
———	Wilkinson	729
Stella	Sir J. W. Lubbock	729
———	Mr. Owen	729
———	Syme	729
———	Timm	729
Stilton	T. Garne	721
Strathaden	Lord Feversham	728
Strawberry	Mr. Adkins	737
———	Messrs. Angus	730
———	Mr. Cochrane	730
———	Mrs. Greene	730
——— 3rd	Mr. Hodgson	731
———	E. Holland	616
———	Rev. J. Holmes	730
———	Mr. Renton	730
——— 2nd	Saunders	731
———	J. Wailes	731
——— 2nd	T. Wilson	731
——— Girl	Cradock	731
——— ———	Reynell	757
——— Jelly	Col. Cradock	731
Success	Mr. Morris	715
———	Serjeantson	458
Sugarloaf	Sanday	731
Sugarplum	Lord Feversham	732
———	Mr. Sanday	731
Sukey	Faulkner	727
———	Pollock	735
Sultana	J. Dickinson	417
———	Housman	488
Sultane	Marquis of Talhouet	617
Summer Bloom	Mr. Torr	731
——— Cloud	Sir A. Rothschild	386
——— Sun	Mr. Torr	731
Sunbeam	Capt. Ball	558
———	Mr. Bowly	660
———	Cruickshank	733
———	Housman	732
Sunflower	Lord Feversham	732
———	Capt. Spencer	732

Cows.	Breeders.	Page
Sunflower	Mr. Bruere	732
———	Sharpe	732
———	Smyth	732
———	Stirling	376
———	Rev. F. Thursby	733
Sunlight	Mr. Housman	732
Sunrise	Cruickshank	733
——— 2nd	Collins	733
———	Faulkner	733
———	Messrs. Rich	734
———	Mr. Wetherell	733
Sunset	Adkins	737
———	Stratton	734
Sunshine	Adkins	737
———	Crawley	734
———	Faulkner	734
———	Housman	732
———	Morris	717
Surprise	Miles	785
Susan	Lord Londesborough	708
—— 2nd	Sir W. Miles	734
——	Mr. J. R. Kirkham	719
——	Linton	595
——	Pollock	735
——	Wiley	735
Susanna	J. G. Wood	735
Susan Wild Eyes	Visct. Strathallan	735
Swandown	Sir H. W. Des Vœux	745
Sweet Almond	Mr. Bruere	736
—— Blue Bell	do.	736
Sweetbread	J. Wailes	735
Sweetbrier	Lord Greenock	735
———	Sir F. W. Heygate	736
———	H. R. Hoare	736
———	Mr. Bruere	365
———	Clarke	736
———	W. H. Harrison	783
——— 5th	Hodgkinson	736
——— 4th	Sanday	736
Sweet Carnation	Bruere	736
—— Cicely	do.	736
—— Clove Pink	do.	365
Sweetest Rose	Messrs Atkinson	738
Sweetheart	Mr. Adkins	737
——— 3rd	do.	737
——— 4th	do.	737
———	Clayden	738
Sweet Lily	Sanday	737
—— Lucy	Grundy	737
—— Margery	Bruere	737
—— May	do.	737
Sweetmeat	Hon. Col. Pennant	714
———	Mr. Colvin	738
———	Sanday	737
Sweet Minstrel	Lawford	738
—— Pea	Lord Greenock	735
—— ——	Mr. Holt White	738
—— Rose	Robson	738
—— ——	Sharpe	732
—— Valentine	Torr	738
Swift	Lord Feversham	738
Swithin	Mr. Frost	508
Sybil	Mr. Townshend	740
——	Welsted	739
Syllabub	Combe	739
Sylph	Adkins	737
——	Timm	739
——	Townshend	740
—— (Yg.)	Jonas Webb	739
Sylvan Rose	Willis	700
—— Rosebud	do.	615
Sylvia	Messrs. Atkinson	739
——	Rev. T. Cator	740
——	Mr. Lane	719
Symmetry	Longmore	747
———	A. H. Stewart	656
———	W. Wright	740
Sympathy	Champion	740
———	Lane	719
Symphony	H. Smith	740
Syren	Barnes	740
Syria	Rich	725
Table	Gamble	471
Taglioni 4th	Smyth	741
——— 3rd	Thornthwaite	741
Tambarine	W. Smith	741
Tansy	Stirling	741
Tarlatan	Bolden	741
Tartan	do.	741
Tatty Coram	Welsted	739
Tawdry	Sir C. Knightley	741
Teal	Marquis of Exeter	742
Teazer	Mr. Kett Tompson	742
Telltale	S. Marjoribanks	749
Telluria 2nd	Col. Towneley	742
Temper	Mr. Kett Tompson	742
Tempest	Rev. C. Barter	742
Termagant	Mr. Kett Tompson	742
Thalia	Longmore	743
The Abbess	Wells	787
— Beauty	Combe	743
— Belle	Cruickshank	743
— ——	Dudding	743
— ——	J. Robinson	539
— Bride	Chaloner	743
— ——	Lawson	528
— ——	Renton	730
— Bugle	Peckett	324
— Butterfly	Cruickshank	361
— Clipper	Longmore	744
— Duchess of Carlisle	Earl of Carlisle	744
— Flower	Mr. Torr	744
— Glen	Tennant	559
— Princess	Webster	744
— Queen	Barnes	395
— Reimkennar	Faviell	606
— Rose	Col. Towneley	699
— Soldier's Nurse	Mr. R. Booth	768
— Swell	Lord Feversham	738
— Vixen	J. Robinson	744
— Witch	Surtees	744
Thisbe	Sanday	745
Thistle Down	Sir H. W. Des Vœux	745
Thornton Lily	Mr. F. Robinson	559

Cows.	*Breeders.*	*Page*
Thought	Mr. Kett Tompson	742
Tidy Gwynne	Troutbeck	745
Timbrel	Earl of Zetland	745
Tink-a-Tink 2nd	Mr. S. Armstrong	745
——— 3rd	do.	745
———	Thornthwaite	745
Tinsel	Crawley	749
Tiny	R. P. Jones	320
Titania	Douglas	561
———	Jolly	751
———	Timm	746
Titmouse	Kett Tompson	742
Tittlebat	Thornthwaite	746
Tonic	Marquis of Exeter	746
Topsy	Mr. Akroyd	746
———	Cruickshank	746
———	Home	747
———	Ivens	747
———	Linton	747
———	Longmore	747
———	Mann	747
———	Trotter	464
———	Wright	748
Torenia	Kirkham	748
Torment	Kett Tompson	742
Totness Premium	Phillips	748
Toy	W. Maitland	473
—	Thornthwaite	757
Tragedy	Crawley	748
Trickstress	Kirkham	748
Tricksy	Rev. C. Barter	742
Trimmer	Mr. Thornthwaite	746
Trinket	Barnes	640
———	Crawley	749
———	Hall	749
———	W. Smith	749
———	Whitehead	749
Triumph	Kett Tompson	742
Trombone	Bland	741
Trousseau	Major McClintock	345
True Blue	Mr. Middleton	509
——— Love	Messrs. Gaitskell	749
Trump	do.	749
Tryphena	Mr. Faulkner	749
Tulip	Adeane	750
———	Messrs. Atkinson	631
——— 1st	Mr. D. Dixon	321
——— 2nd	do.	321
——— 2nd	Maynard	750
———	Shaw	750
——— Leaf	Bruere	732
Tuneful	H. Smith	750
Tuneless	do.	750
Tunic	Bland	748
———	H. Smith	750
Turbulent	do.	750
Turnstile	do.	750
Turquoise	Faviell	750
Tweedside Lass	S. Marjoribanks	535
Twilight	Clapham	468
——— 2nd	Collins	751
——— 3rd	Fisher	751
Twina	Mr. Jolly	751
Twiness	do.	751
Twinkle	Duke of Marlboro'	312
Twin Peggy	Mr. Trotter	751
——— Princess	N. Milne	751
Ultima Thule	Rev. T. Cator	751
Una	Mr. C. Webster	744
— Gwynne	Rich	429
Unfortunate	Hon. H. N. Hill	631
Unice	Mr. Linton	447
Unity	Dudding	752
Unxia	Niblett	752
Urania	Dudding	752
Uria	Niblett	752
Ursula	Earl Ducie	752
———	Lord Londesboro'	315
——— Booth	Mr. Rich	752
Ury Lass	Captain Barclay	752
— ———	Mr. S. Campbell	604
Utica	Niblett	752
Valentine	Lord Hill	416
———	Mr. Frost	752
———	E. Hall	752
Valetta	Lord Feversham	754
Vanessa	Mr. Hart	762
Vanilla	Maude	758
Vanity	Hon. Col. Pennant	636
———	Mr. Coppinger	753
———	C. L. Ellison	366
———	W. Ellison, Jun.	332
———	Messrs. Gaitskell	755
———	Mr. Gamble	753
———	B. Harrison	753
——— (Yg.)	J. R. Kirkham	753
———	Kett Tompson	765
Vanquish	Kirkham	753
Vapour	do.	753
Vauxhall	do.	754
Velina	Lord Berners	754
Velvet	Mr. Coppinger	753
———	J. R. Kirkham	753
———	Maidens	754
Venilia 2nd	Logan	754
——— 3rd	do.	754
———	Stratton	754
Venilia's Butterfly	Col. Towneley	755
Venture	Mr. Benson	764
Venus	Duke of Montrose	517
———	Sir W. Lawson	762
———	Col. Towneley	755
———	Capt. Dilke	755
———	Mr. Champion	759
———	J. Emmerson	755
———	W. Hodgson	755
———	R. P. Jones	482
———	Lawson	755
———	Maidens	756
———	A. Raine	756
———	Rev. E. Serjeantson	756
——— 3rd	Mr. Shepherd	756
——— 4th	do.	756
——— 7th	do.	756

Cows.	Breeders.	Page
Venus 9th	Mr. Shepherd	756
——	Sumner	348
——	Thornthwaite	757
—— 10th	Topham	757
——	Unthank	648
——	Vansittart	757
——	Wetherell	757
—— 2nd	B. Wilson	756
——	Yorke	757
—— Astarte	Messrs. Booth	762
Verbena	Mr. C. Dresser	691
——	Gamble	753
——	Hewer	755
——	Ivens	759
——	Maidens	758
——	Stamper	758
——	Woodward	766
Verity	Combe	758
Vernal Zephyr	Willis	788
Verona	J. R. Kirkham	753
Vesper	Captain Powle	758
——	Mr. Bruere	758
——	Housman	758
——	J. R. Kirkham	753
——	Simson	672
Vesta	Peacock	766
——	Shaw	759
——	B. Wilson	756
——	Woodward	766
Vestal	Stratton	759
Vestris 3rd	Col. Towneley	759
—— 4th	do.	759
—— 5th	do.	759
——	Captain Dilke	760
——	Mr. E. Holland	484
——	Maidens	758
—— Butterfly	Col. Towneley	760
—— French Butterfly	Mess. Atkinson	759
Victoria	Mr. Arkell	760
—— 2nd	do.	760
—— 3rd	Coulson	760
—— 29th	Cruickshank	760
—— 31st	do.	760
——	R. Emmerson	502
—— 23rd	Holmes	760
——	Ivens	747, 761
——	Rev. H. Kitchen	504
——	Mr. Lamb	761
——	Lanchester	761
——	Linton	761
——	J. M. Richardson	549
——	W. Smith	766
—— 2nd	Thornton	761
——	Messrs. Turnbull	574
——	Mr. W. A. Young	588
—— Regina	Grundy	761
Victorina	J. R. Kirkham	753
Victorine	Carr	761
——	Coulson	760
——	Kett Tompson	768
Victory	Farrell	762
Victrix	J. Booth	762
Vienna	Bishop of Carlisle	762
Village Hope	Mr. Torr	762
—— Maid	W. Smith	762
—— ——	Torr	762
—— ——	Willis	763
—— Pride	Whitehead	763
Ville-de-Paris	Fawkes	763
Vine	Ambler	768
——	Jopp	763
——	J. R. Kirkham	753
—— Leaf	Bruere	552
—— ——	Cruickshank	763
—— ——	Kirkham	764
—— ——	Morison	763
Violante	Colonel Towneley	679
Violet	Sir A. Buller	764
——	Mr. Allen	764
——	Cruickshank	764
——	Darley	451
——	Faulkner	764
——	Fawkes	765
——	Gamble	765
——	Hamilton	765
——	Lakin	765
——	Maidens	765
——	W. Mitchell	765
——	Peacock	766
——	Stratton	766
——	Telford	766
——	Trotter	766
—— 2nd	Welsted	765
——	Wingate	766
—— 3rd	Woodward	766
—— 6th	do.	765
——	Yorke	757
Violetta	Eaton	533
Viper 3rd	Low	767
—— 4th	do.	767
Virago	Hon. H. N. Hill	544
Virgin	Mr. Champion	767
Virginia	J. Armstrong	767
——	Stratton	767
——	Yorke	757
Virgin Queen	Turner	767
Virtue	Kett Tompson	765
——	Yorke	757
Viscountess	G. D. Trotter	767
Vitula	Niblett	768
Vivandiere	R. Booth	768
——	Kett Tompson	768
——	Tynte	416
Vivia	A. Raine	768
Vixen	Kirkham	753
——	Nesham	761
Vulture	J. Wells	311
Wallflower	Lord Braybrooke	768
——	Mr. Geekie	331
——	Sainsbury	769
——	Messrs. Turnbull	317
——	Mr. Wetherell	769
Walnut	Cruickshank	769
Wanderer	Adkins	774

Cows.	*Breeders.*	*Page*
Wanton	Mr. Holford	769
——— 9th	Shepherd	769
——— 14th	do.	769
Warbler	Bowly	597
War Hope	Torr	770
Warlabina	Carr	769
Warlock	Earl of Hardwicke	770
War Medal	Mr. Torr	770
— Nymph	do.	770
— Queen	do.	770
Warrior's Bride	do.	770
Water Coryphee	do.	770
—— Elf	do.	770
—— Lady	do.	770
—— Lily	W.F.D.Dickinson	626
—— ——	W. Harrison	558
—— ——	Simson	777
Waterloo 15th	Bolden	771
——— 16th	do.	771
——— 17th	do.	771
——— 21st	do.	771
——— 22nd	do.	771
——— 23rd	do.	771
——— 16th	Shepherd	771
Water Melon	Marquis of Exeter	771
—— ——	Mr. Sanday	772
—— Nymph	do.	772
—— ———	Torr	772
—— Queen	do.	772
—— Rail	Marquis of Exeter	772
—— Sprite	Mr. Torr	770
—— Witch	Marquis of Exeter	772
—— ——	Mr. Longmore	744
—— ——	Wetherell	769
Wave Hope	Torr	772
—— Nymph	do.	772
Waxey	J. Wood	773
Waxflower	Bruere	773
Weal Hope	Torr	770
Wealthy	Messrs. Atkinson	773
Weardy	Mr. Stirling	773
Wee Ellie	J. C. Maynard	773
—— Witch	E. Holland	772
Welcome	Adeane	774
———	Rev. C. Barter	774
———	Mr. R. Booth	774
———	Dudding	774
———	W. H. Harrison	504
———	Lawson	774
———	Sanday	775
———	J. Taylor	786
———	Mrs. A. Yeats	775
——— Flower	Mr. Bruere	555
——— Hope	Torr	772
Welfare	Dudding	774, 775
———	Maidens	775
———	Jonas Webb	775
Well-a-day	Ambler	776
Welsh Pride	Gomme	773
Western Belle 3rd	W. Bowstead	775
——— —— 5th	do.	775
——— Lady	Ambler	776
Whim 2nd	Mr. H. Smith	776
Whimsical	Rev. H. Smith	776
White Anemone	Mr. J. Dickinson	320
—— Bloom	E. Clarke	333
—— Blossom	Brigham	608
—— Caroline	Messrs. Gaitskell	585
—— Certainty	Mr. B. Wilson	373
—— Cockade	R. Booth	776
—— Daisy	D. of Northumberl'd	776
—— ——	Mr. Faulkner	785
—— Duchess	Messrs. Gaitskell	426
—— Eyes	Mr. Maynard	776
—— Face	Rev. R. Brooke	471
—— ——	Mr. Wiley	312
—— Head	Whitehead	777
—— Heather Flower	Bruere	560
—— Lady	Bailey	449
—— ——	Bowly	777
—— Lily	Hall	777
—— ——	Simson	777
—— ——	Wilkinson	777
—— Lucy	J. Dickinson	537
—— Nell Gwynne	Visct. Monk	611
—— Pansy	Mr. Cattley	777
—— Phœbe	Coppinger	778
—— Princess	Cattley	658
—— ———	N. Milne	751
—— Queen	Trotter	666
—— Rachel	Outhwaite	778
—— Rose	Sir J. W. Lubbock	778
—— ——	Mr. Adeane	576
—— ——	J. Ashburner	701
—— ——	Bowly	632
—— ——	Clough	699
—— ——	J. Emmerson	694
—— ——	Greetham	778
—— ——	G. Mitchell	778
—— ——	Nesham	615
—— ——	M. Stephenson	779
—— ——	Sutherland	687
—— ——	Thornton	779
—— ——	Trotter	779
—— ——	Wetherell	779
—— ——	Wiley	779
—— ——	Mrs. A. Yeats	779
—— —— Blossom	Mr. W. Dickinson	694
—— —— of Cashmere	Faviell	698
—— Rosette	Stratton	780
—— Stockings	Spraggon	780
—— Thorn	Adeane	780
—— Twin	Long	324
—— Violet	Rev. J. Holmes	780
—— ——	Mr. Serjeantson	780
Whortleberry	Tracy	717
Whyte Lady	Shepherd	781
Wickham Duchess	Jonas Webb	781
Wide Awake	J. Ashburner	696
—— ———	J. Booth	781
Wildair 2nd	Atherton	781
——— 3rd	do.	781
———	Tanqueray	781
Wild Eyes 20th	Barthropp	782

Cows.	*Breeders.*	*Page*
Wild Eyes 26th	Mr. Bates	782
—— —— 27th	R. Emmerson	782
—— —— 16th	T. Fetherstonh'h	782
—— —— 18th	do.	782
—— —— 28th	Housman	782
—— ——	Mears	782
—— ——	G. Yeats	700
—— Fire	Strafford	782
Wildflower	Sir J. W. Lubbock	783
————	Mr. Atherton	781
————	Stirling	437
Wild Hope	Torr	770
—— Rose	Brigham	684
—— ——	Sanday	772
—— ——	Thornton	779
—— ——	Wetherell	783
—— ——	G. Yeats	779
Williamina 4th	Gibson	783
————	Simson	428
Willow 4th	Woodward	783
Windsor Flower	Rev. J. Wharton	783
——— Pearl	Mr. Chaloner	621
Winifred 3rd	Conwy	784
——— 2nd	W. Ellison	784
Wiseton Lady	Wilkinson	784
Wishful	Dudding	784
Witch	Hon. D. Pelham	784
——	Mr. Nesham	782
—— 3rd	Shepherd	784
—— 4th	do.	784
—— 7th	do.	784
Witchcraft	Lord Hill	784
————	Mr. Dudding	784
————	Longland	785
————	Sanday	772
Wonders	Sir H. R. Hoare	785
Wonsy	Mr. Lumsden	322
Woodbine	Adeane	785
————	J. G. Dixon	785
————	Dudding	785
————	Faulkner	785
Woodbine	Mr. Goode	786
————	W. H. Harrison	504
————	Longmore	456
————	Woodward	783
————	W. Wright	740
Woodlass	Captain Ball	786
————	Mr. Spraggon	786
Wood Nymph	Messrs. Booth	468
—— ———	Mr. Dudding	786
—— ———	J. Wood	499
Woodroof	J. G. Dixon	785
Wood Rose	Ambler	785
Wotton (Yg.)	J. Taylor	786
Wreathe	Serjeantson	786
Wrinkle	Sir C. Knightley	787
Wyham (Yg.)	Mr. Robson	787
——— 3rd	Torr	681
——— 4th	do.	787
——— 5th	do.	681
——— 6th	do.	681
——— 7th	do.	787
Xanthippe	Longmore	575
————	Timm	588
Xmas Day	John Webb	601
Yellow Gal	Earl Spencer	311
——— Lass	Messrs. Wells	787
Zaidee	Mr. Collier	475
Zana	Bowly	787
Zeal 5th	Wilkinson	787
—— 6th	do.	788
—— 8th	do.	787
—— 9th	do.	788
Zenith	W. Smith	788
Zenobia 2nd	Hopper	788
———	Timm	755
Zephyr	Cruickshank	788
———	M. S. Stewart	788
———	Willis	788
Zilla	Christy	647
Zingara	Major McClintock	345
Zulina	Mr. Christy	477

REFERENCE TO BREEDERS.

H.R.H. The Prince Consort, Windsor Castle, 122, 161, 315, 347, 389, 425, 639, 666, 668.
Lord Alvanley, 294.
Hon. Mrs. Adeane, Babraham, 624.
Royal Agricultural College, Cirencester, 36, 392, 537, 594, 657, 664.
Mr. Abbey, Wellingborough Grange, 411, 474, 494, 551, 570, 668, 680, 701.
Mr. C. H. Abbot, Long Ashton, 1, 10, 33, 55, 364, 391.
Mr. H. J. Adeane, Babraham, 82, 100, 167, 389, 476, 478, 576, 611, 624, 750, 774, 780, 785.
Mr. J. C. Adkins, Milcote, 45, 184, 243, 260, 268, 301, 318, 375, 387, 435, 470, 473, 495, 502, 598, 662, 737, 774, 775.
Mr. D. Ainslie, Casterton, 178, 596.
Mr. E. Akroyd, Denton Park, 448, 451, 669, 746.
Mr. Alcock, Uckerby, 681.
Mr. R. E. Alison, Park Hall, 240.

Mr. B. H. Allen, Longcrofts Hall, 46, 51, 205, 272, 497, 764.
Mr. Allison, Carkin Grange, 329.
Mr. H. Ambler, Watkinson Hall, 36, 117, 163, 180, 193, 207, 209, 210, 235, 236, 295, 314, 324, 337, 351, 359, 377, 379, 455, 459, 494, 546, 549, 581, 606, 607, 626, 638, 650, 659, 670, 695, 768, 776, 785.
Mr. A. R. Anderson, Mount Corbett, 655.
Messrs. Angus, Broomley, 27, 267, 330, 531, 589, 613, 689, 726, 730.
Mr. Archbold, Davidstown, 533.
Mr. N. M. Archdall, Crochnacrieve, 307, 444.
Mr. W. Arkell, Bampton, 86, 189, 192, 203, 398, 405, 554, 557, 760.
Mr. R. Arklay, Ethiebeaton, 198.
Mr. J. Armitage, Skeeby Hall, 15, 329.
Mr. J. Armstrong, Palterton, 52, 263, 270, 288, 563, 726, 767.
Mr. S. Armstrong, Enniscorthy, 21, 186, 456, 612, 745.
Mr. J. Ashburner, Scales, 296, 488, 504, 696, 701.
Mr. R. W. Ashburner, Low Hall, 22, 79, 108, 123, 169, 217, 230, 269, 285, 340, 411, 673, 690.
Mr. T. Atherton, Chapel House, 59, 101, 108, 326, 336, 550, 557, 569, 633, 661, 696, 781.
Messrs. Atkinson, Peepy, 2, 24, 32, 59, 60, 98, 102, 107, 114, 135, 150, 164, 178, 179, 180, 181, 192, 195, 205, 292, 436, 458, 474, 481, 484, 511, 538, 553, 555, 563, 567, 589, 590, 601, 608, 631, 652, 676, 704, 709, 721, 727, 738, 739, 759, 760, 773.
Mr. E. Avery, Bentley Heath, 129.
Mr. H. Aylmer, West Dereham, 68, 102, 642, 678, 690, 708, 770.
Mr. R. Ayres, Girtford, 37, 165, 518.

Duke of Buccleuch, Dalkeith Park, 208, 225, 350, 377, 409, 463, 493, 672, 689.
Lord Berners, Keythorpe Hall, 594, 617, 632, 633, 754.
Lord Bolton, Bolton Hall, 585, 654.
Lord Braybrooke, Audley End, 84, 236, 357, 492, 518, 768.
Sir H. H. Bruce, Bart., Downhill, 695.
Sir A. Buller, Pound, 579, 709, 764.
Capt. T. Ball, Roberts Wall, 228, 458, 558, 562, 639, 651, 786.
Capt. Barclay, Ury, 126, 285, 494, 752.
Capt. Blaythwayt, Dyrham Park, 184, 196, 286.
Mr. R. Bagshaw, Newton, 191
Mr. W. Bagshaw, Thurlaston, 510.
Mr. J. Bailey, Casterton, 449.
Mr. R. W. Baker, Cottesmore, 282, 630, 633, 684, 690.
Mr. A. J. Balfour, Whittingham, 527.
Mr. G. Banks, High Gale, 426.
Mr. T. Barber, Sproatley Rise, 22, 137, 179, 319, 361, 428, 439, 446, 461, 470, 529, 602, 721, 742.
Mr. G. R. Barclay, Keavil, 229.
Mr. J. Barcroft, Kilbogget, 184, 319, 486.
Mr. C. Barnard, Harlow, 83, 92, 310, 383, 399, 415, 449, 451, 460, 511, 515, 570, 580, 657, 672, 723.
Mr. E. G. Barnard, Gosfield Hall, 89.
Mr. T. Barnes, Westland, 61, 63, 146, 160, 201, 237, 239, 255, 256, 273, 299, 351, 395, 442, 457, 541, 640, 651, 659, 703, 740.
Mr. Barnet, Ainderby Steeple, 673.
Mr. C. Barnett, Stratton Park, 122, 495, 611, 777.
Mr. J. Barrett, Maiden Hill, 489.
Mr. C. Barroby, Baldersley, 453.
Mr. M. Barroby, Dishforth, 120, 441, 453.
Rev. H. Barry, Brockley, 331.
Rev. C. Barter, Sarsden, 115, 161, 312, 433, 497, 517, 645, 718, 742, 774.
Mr. N. G. Barthropp, Cretingham Rookery, 150, 181, 188, 286, 311, 408, 419, 451, 472, 714, 782.
Mr. N. Barton, Straffan House, 177, 515, 691.
Mr. Bastey, 479.
Mr. E. Bate, Kelsterton, 192, 302, 307, 319, 382, 407, 410, 411, 560, 624, 625, 681.
Mr. Bates, Kirklevington, 360, 782.
Mr. B. Baxter, Elslack Hall, 47, 77, 118, 210, 287, 306, 313, 362, 418, 479, 636.
Mr. J. Beasley, Chapel Brampton, 123, 137, 190, 255, 388, 424, 499, 503, 504, 505, 514, 626.
Mr. H. W. Beauford, Bletsoe, 335, 564.
Mr. Beetham, West Harlsey, 322, 419, 422.
Mr. G. Bell, Inglewood House, 241, 242, 244, 258, 259, 262, 264, 268, 363, 531, 553.
Mr. J. Bell, Kirklevington, 349, 367, 428, 471, 645.
Mr. R. Bell, Mosboro' Hall, 123, 162, 309, 326, 344, 448, 458, 518, 536, 557.
Mr. T. Bell, Bickerstaffe, 3, 14, 149, 194, 211, 322, 383, 387, 399, 459, 653, 647, 781.
Mr. W. Bell, Morton, 266.
Mr. W. Belt, Marton Lordship, 451.
Mr. J. Benson, Tavistock, 65, 119, 479, 488, 764.
Mr. Bentley, Runley Bridge, 63.
Rev. H. Berry, 84.
Mr. Reece Bevan, Norley Hall, 249, 273, 353.
Mr. E. Beveridge, Brucefield, 5.
Mr. Binnie, Seaton Mains, 489, 560.
Mr. T. Birchall, Ribbleton Hall, 568.
Mr. D. Bird, Catterlin Hall, 557.
Mr. R. Birtwhistle, Skibeden, 256.
Mr. A. A. Blackie, Cragiebuckler, 706.

Mr. J. Blackstock, Hayton Castle, 277, 351, 582, 690.
Mr. G. Bland, Coleby Hall, 171, 173, 187, 305, 308, 317, 448, 508, 514, 659, 741, 748.
Mr. Loftus Bland, M.P., Blandfort, 37, 64.
Mr. J. Bolden, Hyning, 287, 503.
Mr. S. E. Bolden, Springfield Hall, 21, 31, 41, 80, 88, 115, 128, 144, 223, 294, 338, 340, 349, 379, 405, 459, 485, 486, 554, 668, 741, 771.
Mr. A. Bole, Park Place, 13, 74.
Messrs. T. C. and J. B. Booth, Killerby, 468, 762.
The late Mr. J. Booth, Killerby, 128, 141, 347, 359, 468, 560, 641, 724, 762, 781.
Mr. J. Booth, Cotham, 93, 393, 394, 408, 434, 452, 453, 461, 462, 466, 579, 580, 614.
Mr. J. Booth, Kelstern Grange, 177.
Mr. F. Booth, Miltown Grange, 25, 658.
Mr. R. Booth, Warlaby, 84, 90, 102, 133, 144, 159, 216, 234, 249, 254, 256, 340, 350, 367, 376, 610, 663, 673, 711, 716, 768, 774, 776.
Mr. Irvine Boswell, Balmuto, 388, 609, 610.
Mr. Bowly, Siddington, 12, 27, 198, 201, 228, 232, 277, 281, 297, 303, 353, 357, 361, 392, 404, 432, 439, 452, 494, 501, 516, 592, 597, 618, 622, 626, 632, 660, 777, 787.
Mr. W. Bowstead, Hackthorpe Hall, 102, 377, 673, 775.
Mr. T. W. Bramston, M.P., The Skreens, 117, 178, 316, 322, 337, 401, 410, 429, 442, 496, 538, 572, 578, 655, 657, 673.
Mr. T. Bridge, 477.
Mr. Briggs, Lupton Hall, 449.
Mr. W. Brigham, and Mr. J. Brigham, Slingsby, 330, 455, 582, 608, 651, 684, 720.
Mr. A. Brodie, Abbey Mains, 346.
Mr. J. H. Brooke, Brookhill, 111, 321, 688.
Rev. R. Brooke, Gateforth House, 121, 390, 471, 571, 579, 613, 618.
Mr. Brooks, Brighouse, 183, 606.
Mr. J. Browell, Apperley, 44, 152, 178, 301, 412, 541.
Mr. G. Brown, Watten, 314, 686.
Mr. H. Brown, Linton, 600.
Mr. J. W. Brown, Uffcott, 48, 215, 240, 277, 426, 484, 485.
Mr. R. Brown, Sandyflat, 623.
Mr. J. Brownrigg, Moneylawn, 612.
Mr. R. S. Bruere, Braithwaite Hall, 12, 24, 93, 94, 111, 131, 181, 182, 188, 190, 196, 199, 213, 233, 245, 255, 258, 259, 298, 300, 342, 365, 417, 473, 548, 550, 551, 552, 555, 560, 619, 674, 694, 732, 736, 737, 758, 773.
Mr. J. Bulmer, Aislaby Grange, 76, 348, 419, 449, 557, 587, 595, 655, 710.
Mr. J. S. Bult, Dodhill House, 320.
Mr. J. Burgess, Edenham, 7, 45, 56, 151, 402, 531.
Mr. Burnett, Black Hedley, 600.
Mr. J. Burrow, Crosthwaite, 566, 585.
Mr. W. Burton, Northill, 301, 302, 303, 365, 377, 380, 388, 423, 452, 482, 487, 505, 515, 520, 626, 627, 650, 666, 706, 718.
Mr. W. Burton, Rookwith, 194, 233, 316.
Mr. C. Burtt, Leadenham, 34, 237.
Mr. W. Butcher, Ewell, 257, 489, 501.
Mr. J. Byron, Tathwell, 677.

Earl of Carlisle, Castle Howard, 58, 456, 744.
Earl of Crawford and Balcarres, Haigh Hall, 412.
Countess of Chesterfield, Bretby Park, 613.
Lord Calthorpe, 328.
Sir T. Cartwright, Aynhoe, 575, 622.
Sir J. H. Crewe, Bart., Calke Abbey, 39, 44, 76, 80, 116, 167, 366, 407, 568, 582, 618, 684.
Sir S. Crompton, Bart., Wood End, 60, 538, 579, 613, 672, 712.
The Bishop of Carlisle, 689, 762.
Col. Cator, Pickhurst, 189, 309, 324, 370, 464, 476, 600, 612, 614, 620.
Col. Cradock and Mr. C. Cradock, Hartforth, 122, 226, 323, 386, 434, 440, 441, 495, 559, 581, 641, 665, 699, 715, 731.
Mr. J. Caddy, Rougholm, 6, 16, 23, 139, 178, 227.
Mr. W. Caless, Bodicote House, 318, 335, 339, 496, 532.
Mr. A. Campbell, Blairton, 437, 661, 706, 752.
Mr. S. Campbell, Kinellar, 197, 261, 316, 328, 340, 356, 403, 422, 437, 453, 489, 506, 582, 604, 605, 608, 611, 674, 691, 743, 777.
Mr. W. Campbell, Tellichewan Castle, 355, 410, 628.
Mr. R. Campion, Oldtown, 54, 540, 543, 575, 725.
Mr. G. R. Carnegie, Edrom Newton, 246, 281, 506, 572.
Mr. W. F. L. Carnegie, Boysack, 92, 102, 251, 263, 582.
Mr. A. Carny, Macduff, 524.
Mr. W. Carr, Stackhouse, 17, 92, 158, 159, 212, 217, 261, 291, 348, 350, 359, 380, 412, 532, 551, 702, 707, 761, 765, 769, 781.
Mr. H. Carroll, Ballynure, 203.
Mr. T. Carter, Sutton, 574.
Mr. J. Cartmell, Crosthwaite, 441, 566.
Mr. N. Cartwright, Haugham, 146, 149, 165.
Mr. T. R. B. Cartwright, Aynhoe, 64, 89, 139, 149, 215, 217, 415, 476, 503, 517, 532, 543, 626, 641, 656.
Mr. Cartwright, Burton-on-Trent, 364.
Mr. Cartwright, Tathwell, 622.

Mr. T. Cather, Lisnakilly, 47, 216.
Rev. T. Cator, Skelbrook Park, 212, 370, 392, 421, 431, 446, 527, 528, 529, 532, 533, 538, 637, 664, 721, 740, 751.
Mr. Paul Catterall, Whittingham Hall, 11.
Mr. R. Cattley, Brandsby, 77, 80, 87, 100, 161, 217, 251, 365, 439, 448, 452, 646, 652, 658, 662, 777.
Mr. Chaffer, Burnley, 653.
Mr. R. Chaloner, King's Fort, 22, 27, 85, 119, 123, 127, 144, 216, 346, 365, 456, 460, 469, 491, 541, 589, 621, 743.
Mr. R. Chambers, Stragglethorpe, 6, 8, 11, 15, 71, 92, 291, 426.
Mr. Champion, Ranby, 613, 712, 740.
Mr. W. W. Champion, Calcot, 58, 66, 128, 138, 289, 512, 759, 767.
Mr. Chapman, Whitwell, 73, 83, 232.
Mr. D. Chapman, Kirby Fleetham, 374.
Mr. W. Charley, Seymour Hill, 31, 534.
Mons. Chevrollier, Chateau Gontier, France, 550.
Mr. R. Chilton, Billingham Grange, 338.
Mr. T. Chrisp, Hawkhill, 110, 164, 238, 283, 336, 366, 399, 420, 550, 637.
Mr. J. Christy, Fort Union, 2, 307, 330, 339, 381, 436, 439, 440, 464, 509, 515, 548, 560, 639, 663, 691.
Mr. J. Christy, Boynton Hall, 166, 212, 317, 372, 477, 478, 647.
Mr. W. Claphan, Hatfield, 116, 338, 468, 499, 691.
Mr. J. W. Clark, Bentley, 3.
Mrs. Clarke, Calderbridge, 347.
Mr. E. Clarke, Lillingstone, 333, 335, 429, 519, 538, 551, 736.
Mr. J. Clayden, Littlebury, 67, 598, 675, 738.
Mr. T. Clayton, Stainley House, 317.
Mr. Clough, Ashton, 699.
Mr. Clover, Kirtling, 708.
Mr. J. Coates, Hay Park, 617.
Mr. J. Cochrane, Little Haddo, 124, 322, 401, 436, 494, 536, 592, 655, 691, 730.
Mr. J. Collier, Panlathy, 57, 179, 475.
Mr. Collins, Danthorpe, 320, 586, 733, 751.
Mr. Isaac Colquhoun, Inch House, 656.
Mr. B. B. Colvin, Pishobury, 65, 408, 422, 489, 515, 520, 583, 612, 657, 713, 719, 738.
Mr. Harvey Combe, Cobham Park, 20, 25, 56, 68, 94, 169, 197, 221, 265, 310, 323, 331, 339, 360, 406, 410, 412, 414, 422, 460, 471, 526, 553, 682, 686, 728, 739, 743, 758.
Mr. T. Connolly, Castletown, 181, 453, 668.
Mr. T. C. Constable, Burton Constable, 691.
Mr. W. S. Conwy, Bodrhyddan, 32, 36, 49, 135, 319, 345, 382, 553, 625, 711, 784.
Mr. W. Cooper, Ox Close, 380, 544, 617.
Mr. Copley, Clifton, 79.
Mr. W. Coppinger, Barry's Court, 8, 37, 82, 109, 192, 206, 288, 439, 521, 753, 778.
Mr. H. Cottrell, Rhodgate Lodge, 622, 649.
Mr. R. Coulson, Coastley, 223, 760.
Mr. Lovell Cowley, Ashby St. Ledgers, 210, 492, 493, 544, 551, 642, 671, 683, 725.
Mr. J. Cranke, Hawkfield, 8.
Mr. J. S. Crawley, Stockwood Park, 64, 165, 266, 433, 434, 440, 460, 475, 493, 504, 548, 562, 724, 734, 748, 749.
Mons. De Cresolles, Kermoor, France, 583, 699, 702.
Mr. T. Crisp, Butley Abbey, 78, 258.
Mr. W. Talbot Crosbie, Ardfert Abbey, 256, 297, 464, 548, 639, 678.
Mr. E. Crouch, Lidlington, 130, 659.
Mr. A. Cruickshank, Sittyton, 6, 11, 14, 28, 29, 30, 68, 73, 77, 91, 93, 97, 113, 132, 134, 150, 176, 177, 211, 214, 217, 230, 234, 235, 243, 261, 269, 274, 298, 305, 327, 344, 351, 355, 358, 361, 369, 379, 388, 399, 404, 405, 417, 426, 429, 436, 445, 475, 477, 489, 491, 510, 528, 537, 546, 587, 590, 598, 600, 616, 627, 655, 657, 658, 666, 677, 695, 703, 717, 722, 733, 743, 746, 749, 760, 763, 764, 769, 788.
Mr. T. Cubitt, Denbies, 558, 739.
Messrs. J. and G. Cunningham, Middlefield, 726.
Mr. J. Currie, Halkerston, 409, 481, 511, 580, 581, 596, 652, 693, 738.

Duke of Devonshire, Holker Hall, 17, 72, 191, 369, 387, 398, 486, 597, 627, 710.
Earl Ducie, Tortworth Court, 187, 344, 425, 433, 545, 562, 635, 636, 648, 650, 717, 752.
Lord Dufferin, Clandeboye, 18, 65, 66, 67, 248, 353, 354, 461, 530, 542, 586, 603, 604, 644.
Hon. Col. Duncombe, M.P., Waresley Park, 9, 56, 240, 241, 260, 271, 394, 477.
Hon. J. C. Dundas, Oran, 663.
Sir H. W. Des Vœux, Bart., Drakelowe Hall, 9, 340, 430, 467, 570, 631, 660, 745, 765.
Captain Dilke, Maxstoke Castle, 346, 360, 591, 653, 718, 755, 760.
Miss Dalton, Thurnham Hall, 716.
Messrs. De Danne, Angers, France, 452, 554, 573, 632, 633, 683.
Mr. J. Darley, Marton Lordship, 451.
Mr. G. Davidson, Hutton Rudby, 446, 595.
Mr. R. P. Davies, Thornbury Park, 39, 446, 504.
Mr. J. Dawson, Gronant, 331.
Mr. T. Dawson, Poundsworth, 90, 313, 360, 455, 483, 503, 691.
Mr. R. Day, Wentbridge House, 286, 371, 391, 685.
Mr. R. Dennison, Whitwell, 102, 145, 189, 286, 288, 468, 552, 556, 563, 643, 644, 694.
Mr. J. Dent, Neasham Hall Farm, 377, 426, 594, 674.

Mr. J. Dickins, Leckonfield Park, 71, 224, 511, 586, 600.
Mr. J. Dickinson, Partridge Hill, 172, 320, 417, 537, 568.
Mr. J. Dickinson, Upholland, 215, 318, 507.
Mr. T. Dickinson, Maidenhall, 114, 722.
Mr. R. Dickinson, Salter Hall, 680.
Mr. W. Dickinson, New Park, 263, 461, 479, 694.
Mr. W. F. D. Dickinson, Ulverstone, 27, 40, 171, 204, 222, 282, 348, 401, 408, 418, 626, 664, 680, 699, 715.
Mr. Dignam, 261.
Mr. D. Dixon, High Houses, 65, 321, 406, 463, 596.
Mr. J. G. Dixon, Caistor, 58, 126, 199, 200, 237, 331, 357, 365, 369, 381, 413, 500, 533, 583, 587, 612, 638, 647, 684, 703, 785.
Mr. J. T. Dixon, Dunterley, 157.
Mr. W. F. Dixon, Page Hall, 161.
Mr. J. Dodgson, Casterton, 265, 532.
Mr. J. Dodwell, Long Crendon, 103, 208, 486, 578.
Mr. J. Douglas, Athelstaneford, 18, 41, 134, 144, 145, 163, 175, 213, 252, 332, 345, 353, 380, 444, 516, 561, 573, 574, 576, 645, 678, 698, 704, 724.
Mr. J. H. Downs, Grays, 367, 588.
Mr. T. T. Drake, Shardeloes, 207, 220, 360, 388, 545, 562, 571, 591, 592, 733, 760.
Mr. Drew, Calcot, 635.
Mr. C. Dresser, Cornbrough, 465, 691, 718.
Mons. Dubreuil, La Brousse, France, 463.
Mr. R. Dudding, Panton, 54, 157, 300, 306, 308, 309, 310, 312, 315, 325, 326, 362, 390, 394, 420, 450, 457, 458, 506, 526, 539, 540, 541, 642, 651, 662, 698, 701, 743, 752, 774, 775, 784, 785, 786.
Mr. J. C. Grant Duff, Eden, 136, 275, 327, 359, 415, 456, 519, 565, 656.
Mr. Adam Dun, Tranent Mains, 243.
Mr. Dunwell, Harrowgate, 614.

Marquis of Exeter, Burghley Park, 128, 221, 232, 306, 323, 333, 359, 368, 372, 382, 389, 467, 482, 497, 501, 555, 566, 575, 593, 613, 615, 631, 632, 660, 661, 662, 688, 711, 715, 716, 723, 742, 746, 771, 772.
Visct. Emlyn, M.P., Golden Grove, 118, 152, 670.
Mr. Eastwood, Towneley, 139, 176, 681, 685, 704, 729.
Mr. C. O. Eaton, Tixover Hall, 112, 488, 533, 716.
Messrs. Edgecombe and Staines, Taviton, 479, 488, 764.
Mr. J. Ellis, Artington, 78, 269.
Mr. W. Ellison, Cross Bank House, 151, 240, 358, 437, 441, 517, 553, 583, 674, 688, 699, 784.
Mr. W. Ellison, Jun., Low Sizergh, 135, 310, 332, 432, 518, 583, 665.
Mr. C. L. Ellison, Loughglyn, 239, 296, 366, 623, 653, 714, 758, 760.
Mr. W. A. Elston, Bugbrook, 240, 282, 549, 723.
Mr. J. Emmerson, Over Dinsdale, 87, 168, 350, 374, 376, 395, 438, 448, 451, 466, 529, 564, 583, 621, 666, 687, 692, 694, 695, 702, 755.
Mr. R. Emmerson, Eryholme, 341, 454, 462, 502, 507, 532, 551, 667, 782.
Mr. W. Everitt, Boothby Graffoe, 72, 95, 103, 251, 528, 534, 577, 587, 607, 609.
Earl Fitzwilliam, Wentworth Park, 19.
Lord Feversham, Duncombe Park, 146, 201, 260, 289, 315, 333, 341, 375, 382, 451, 589, 598, 630, 634, 648, 684, 728, 732, 738, 754.
Mr. Farrell, Moynalty, 307, 310, 573, 613, 725, 762.
Mr. G. Faulkner, Rothersthorpe, 185, 208, 262, 293, 636, 727, 733, 734, 749, 764, 785.
Mr. J. B. Faviell, Stockeld Park, 43, 223, 350, 415, 449, 596, 606, 643, 698, 705, 750, 757.
Mr. M. Faviell, Snydale Hall, 511.
Mr. E. A. Fawcett, Sandford Hall, 241, 665, 684, 696.
Mr. J. Fawcett, Scaleby Castle, 229, 363, 464, 537.
Mr. Fawkes, Farnley Hall, 4, 10, 14, 20, 24, 64, 78, 91, 118, 136, 157, 168, 169, 171, 174, 186, 246, 247, 251, 267, 278, 345, 349, 370, 377, 477, 482, 487, 532, 606, 650, 763, 765.
Mr. R. S. Fetherstonhaugh, Rock-View, 16, 342, 480, 571, 590.
Mr. T. Fetherstonhaugh, Kirkoswald, 346, 490, 616, 668, 669, 685, 711, 721, 782.
Mr. R. Field, Pyrgo Park, 415, 538.
Mr. R. Fisher, Leckonfield, 35, 280, 320, 682, 733, 751.
Mr. W. Fletcher, Radmanthwaite, 157, 216, 252, 263, 290, 512, 609, 614, 618, 641, 656.
Mr. G. S. Foljambe, Osberton Hall, 143, 349, 373, 377, 402, 712, 713, 740.
Mr. Ford, Ellell Hall, 127, 195.
Mr. Forster, Newton-le-Willows, 685.
Mr. J. W. Foster, Clapham, 244.
Mr. Fowle, Northallerton, 462.
Mr. F. Fowler, Henlow, 46, 191, 449, 460, 462, 493.
Mrs. Frank, Stearsby, 652.
Mr. E. Frost, Wratting Hall, 17, 309, 383, 419, 508, 513, 625, 752.
Mr. W. F. Fryer, The Wergs, 367, 522.
Mr. B. Fuller, Holcomb, 274, 666.

Earl De Grey, Wrest Park, 96, 386, 469, 486, 634, 652, 714.
Viscount Galway, Serlby Hall, 639.
Lord Greenock, Thornton-le-Street, 311, 712, 735.

Sir W. R. P. Geary, Bart., Oxonhoath, 724.
Sir E. S. Gooch, Bart., Benacre Hall, 335, 383.
Captain Gunter, Wetherby Grange, 9, 72, 77, 87, 115, 163, 306, 406, 425, 460, 563, 615, 622, 674.
Mrs. Gage, Bellarena, 591.
Messrs. J. and J. Gaitskell, Hall Santon, 8, 45, 283, 297, 347, 426, 503, 585, 643, 661, 662, 687, 749, 755.
Mr. J. Gamble, Thorpe, 204, 206, 471, 650, 660, 708, 712, 716, 753, 765.
Mr. J. Gardiner, Kinkell, 231, 494, 576, 577, 619.
Mr. G. Garne, Churchill Heath, 96, 131, 202, 218, 219, 412, 497, 633, 645, 646, 677, 701, 704.
Mr. T. Garne, Broadmoor, 1, 2, 3, 78, 107, 142, 153, 175, 219, 226, 341, 472, 475, 507, 510, 591, 595, 614, 623, 625, 627, 629, 633, 635, 638, 644, 648, 649, 658, 701, 704, 707, 711, 721.
Mr. W. Garnett, Donover House, 22, 618.
Mr. R. W. Gaussen, Brookman's Park, 585, 692.
Mr. J. Geddes, Orbliston, 198, 368, 586, 661.
Mr. A. Geekie, Baldowrie, 57, 331, 343, 395, 505, 536, 565, 567, 615, 653, 659, 674, 692, 710.
Mr. R. Geekie, Rosemount, 60, 168, 208, 263, 273, 292, 296.
Mr. G. A. Gelderd, Aikrigg End, 215, 508, 553.
Mr. J. Gelderd, Patterdale, 114, 276.
Mr. R. Gell, Grimston Hill, 329, 465, 501.
Mr. W. Gibson, Kinmundy, 35, 111, 137, 359, 405, 783.
Mr. T. Gilbert, Burton Hastings, 599, 606.
Mr. Gillett, Hazeley, 578.
Mr. W. Gomersall, Otterburn, 34, 85, 229, 277, 288, 384, 653.
Mr. Gomme, Hensol, 773.
Mr. C. W. Goode, Norton Hall, 516, 786.
Mr. J. Gorrie, Innerdunning, 2, 44, 197, 316, 410, 416, 452, 454, 717, 747.
Mr. Gosling, Bocking, 68, 103, 160.
Rev. W. Gouch, Stainton, 449.
Rev. B. B. Gough, Urney House, 91, 247, 470, 688, 695.
Mr. G. Graham, Yardley, 21, 322.
Mr. St. Geo. Gray, Dorrington, 82, 147, 424, 516, 562, 564, 580.
Mr. Greader, Donnington, 654.
Mrs. Greene, Lawford Hall, 83, 190, 264, 267, 384, 410, 512, 624, 675, 730.
Mr. B. Greenwell, Barmpton, 31, 376.
Mr. F. Greenwood, Norton Conyers, 87, 88.
Mr. R. Greenwood, Burnley, 313.
Mr. Greetham, Stainfield Hall, 97, 362, 628, 629, 778.
Rev. F. T. Gregg, D.D., Longford, 13, 132, 154, 180, 182, 203, 438, 692.
Mr. C. P. Grenfell, M.P., Taplow Court, 206, 212, 270, 338, 414, 553, 562, 635, 648, 739.
Mr. G. Grey, Millfield Hill, 346.
Mr. A. Griffin, Cherry Burton, 360, 398, 402.
Mr. Grindall, 732.
Mr. Grundy, The Dales, 35, 39, 225, 287, 289, 346, 361, 368, 393, 415, 461, 464, 546, 658, 659, 687, 714, 724, 737, 761.
Mr. E. B. Guest, Broadwas, 200.
Mr. R. Guilding, Malvern Wells, 204, 323, 363, 416.
Mr. J. Gulland, Newton-of-Wemyss, 15, 135, 333, 343, 385, 568, 574, 584.

Earl of Hardwicke, Wimpole, 265, 642, 770.
Lord Herries, 32.
Lord Hill, Hawkestone, 50, 55, 59, 60, 61, 66, 141, 247, 268, 308, 390, 394, 415, 416, 419, 490, 491, 495, 499, 500, 506, 571, 605, 610, 634, 712, 784.
Hon. L. H. King Harman, Newcastle, 321, 407, 423, 556, 594, 658, 692.
Hon. H. N. Hill, Berrington, 23, 26, 30, 74, 162, 195, 198, 285, 336, 345, 373, 473, 530, 544, 631, 632, 711, 725.
Sir W. G. Hayter, Bart., M.P., Linslade, 123, 404, 509.
Sir W. Heathcote, Bart., Hursley Park, 580.
Sir F. W. Heygate, Bart., Bellarena, 191, 591, 736.
Sir H. R. Hoare, Bart., Lillingstone, 113, 356, 363, 551, 555, 565, 736, 785.
Colonel Healey, Morris Grange, 40.
Mr. E. Hales, North Frith, 505, 664.
Mr. D. Hall, Deighton, 387.
Mr. E. Hall, Shallcross Hall, 49, 71, 81, 157, 431, 521, 535, 546, 584, 654, 752.
Mr. H. Hall, Barton, 33, 111, 288, 474, 496, 543, 577, 635.
Mr. H. Hall, Neasdon, 309, 408, 460, 501, 612, 719, 777.
Mr. J. Hall, Wiseton, 459, 581, 660, 749.
Mr. J. Hall, Kiveton Park, 399, 450, 654.
Mr. J. Hall, Sibthorpe, 73.
Mr. F. F. Hallett, Brighton, 748.
Mr. Hamilton, Stub House, 765.
Mr. Hardcastle, Wormald's Green, 317.
Mr. J. Hardy, Dunstall Hall, 338.
Mr. W. Harland, Blows Hall, 86, 449, 450, 714.
Mr. T. Harris, Stony Lane, 38, 294, 323, 484.
Mr. Harris, Wrexham, 313.
Mr. Harris, Oversal, 535.
Mr. B. Harrison, and Messrs. B. and W. Harrison, Newbiggin, 119, 210, 384, 558, 567, 667, 753.
Mr. G. P. Harrison, Forcett House, 400, 431.
Mr. R. Harrison, Kneeton Hall, 390.
Mr. W. Harrison, Ullock, 230.

Mr. W. Harrison, Greta Bridge, 6, 378, 558, 614, 629.
Mr. W. H. Harrison, Oxendon, 103, 471, 504, 510, 519, 647, 783.
Mr. G. V. Hart, Kilderry, 762.
Mr. A. Harvey, Tillygreig, 129, 477, 494.
Mr. C. W. Harvey, Walton, 520.
Mr. W. Hay, Shethin, 54, 219, 697.
Mr. G. Headley, Ovington, 54.
Mr. T. Healy, Manus House, 57, 182.
Mr. G. F. Heneage, M.P., Hainton Hall, 339, 411.
Mr. Heskett, Plumpton Hall, 124, 489, 492.
Mr. J. Hetherington, Middle Farm, 45, 103, 354, 510, 591, 601.
Mr. H. Hewer, Bradwell, 68, 124, 183.
Mr. W. Hewer, Sevenhampton, 12, 79, 85, 96, 137, 140, 170, 176, 222, 252, 267, 328, 454, 516, 521, 675, 678, 702, 755.
Mr. T. C. Hincks, Breckenborough, 311.
Mr. C. Hobson, Cross House, 285.
Mr. E. Hodgkinson, Morton Grange, 736.
Mr. J. Hodgson, Twyford, 493, 496.
Mr. L. Hodgson, Highthorn, 39, 275, 401, 408, 420, 421, 422, 624, 731.
Mr. T. Hodgson, High Flat, 70.
Mr. W. Hodgson, Hill, 504, 687, 755.
Mr. J. Holdsworth, Birkby Lane, 607.
Mr. R. S. Holford, Weston Birt, 293, 319, 549, 567, 569, 769.
Mr. E. Holland, M.P., Dumbleton Hall, 54, 69, 70, 221, 224, 258, 259, 346, 399, 484, 616, 654, 685, 696, 711, 772, 786.
Mr. W. Holland, Lightcliffe, 80, 236, 531, 630.
Mr. Holland, 570.
Mr. G. Holmes, Brooke Lodge, 380, 395, 730.
Rev. J. Holmes, Brooke Hall, 20, 29, 30, 201, 219, 262, 283, 304, 335, 380, 383, 395, 730, 741, 780, 787.
Mr. R. Holmes, Moycashel, 260, 354, 707, 760.
Mr. Holmes, Wargrave, 4.
Mr. J. H. B. Home, Argatty, 19, 747.
Mr. T. Hooke, Jun., Norton Hall, 138.
Mr. J. M. Hopper, Newham Grange, 510, 587, 591, 646, 666, 788.
Messrs. Hosken and Son, Hayle, 255, 265, 311.
Mr. R. F. Housman, Lune Bank, 69, 73, 75, 140, 150, 151, 158, 159, 174, 187, 222, 228, 287, 290, 298, 307, 411, 474, 488, 503, 526, 732, 758, 782.
Mr. C. Howard, Biddenham, 543.
Mr. E. Hunter, Whittonstall, 130, 262, 409, 558, 681.
Mr. C. A. Hurries, Aberglasney, 228.
Mr. W. Hutton, Gate Burton, 36, 308, 339, 357, 402, 407, 411, 447, 514, 517, 584, 704.

Mr. R. A. Iles, Kempsford, 292, 295.
Mr. Ingham, Blake Hall, 708.
Rev. R. Isham, Lamport, 570.
Mr. Ivens, Lutterworth, 9, 71, 232, 278, 445, 531, 747, 759, 761.

Mr. J. Jackson, Calva, 669.
Mr. W. Jackson, Oak Bank, 20.
Rev. C. James, Evenlode, 84, 370.
Mr. E. James, Heleyn Hall, 61, 280, 349, 400, 709.
Mr. W. Jane, Chepstow, 649.
Rev. J. D. Jefferson, Thicket Priory, 36, 177, 189, 384, 442, 483, 485, 494, 523, 525, 625.
Mr. R. Jefferson, Preston Howes, 41, 42, 115, 116, 138, 151, 155, 167, 196, 207, 230, 234, 283, 284, 285, 293, 302, 478, 709.
Mr. R. Jobson, Turvelaws, 321.
Mr. W. Jobson, Newtown, 433.
Mr. T. Jolly, Warlaby, 62, 103, 127, 354, 389, 561, 685, 751.
Mr. J. H. Jones, Mullinabro, 247, 509.
Mr. R. Jones, Belleville, 558.
Mr. R. Parry Jones, Marbury Hayes, 320, 337, 482, 597.
Mr. A. Jopp, Nether Boddam, 763.
Mr. Jordan, Charlton Kings, 572, 704.

Lord Kinnaird, Rossie Priory, 156, 172, 188, 409, 417, 490, 498, 515, 565, 579, 613, 616.
Sir C. Knightley, Bart., Fawsley Park, 23, 144, 187, 312, 315, 320, 359, 376, 389, 392, 443, 460, 465, 473, 488, 543, 563, 610, 631, 647, 716, 741, 787.
Colonel Kingscote, Kingscote Park, 4, 30, 33, 74, 100, 120, 122, 123, 127, 171, 316, 317, 325, 367, 392, 438, 446, 477, 488, 490, 495, 496, 500, 548, 557, 571, 579, 588, 669, 722.
Mr. P. J. Kearney, Miltown House, 313, 320, 509, 564, 678.
Mr. Kemp, Utterby, 450, 623.
Mr. C. S. Kennedy, Fair View, 401.
Mr. W. Keown, Ballydugan House, 135, 286, 466, 565.
Mr. W. Key, Casterton Hall, 253.
Mr. H. Killick, Walton Hall, 19, 373, 374, 521, 584, 722.
Mr. Kinder, Sandridgebury, 266, 433, 719.
Mr. King, Ormsby, 88.
Mr. T. R. King, West Witton, 62.
Mr. Kirkham, Hagnaby, and Mr. J. R. Kirkham, Audleby Villa, 57, 65, 78, 119, 124, 292, 319, 327, 344, 369, 547, 569, 570, 715, 716, 719, 748, 753, 754, 764.
Rev. H. Kitchen, 504.
Mr. W. Knight, 47.
Mr. J. Knowles, Tinsley, 368, 625, 654, 685.
Mr. J. Knowles, Slaidburn, 38, 276.
Mr. C. J. Knox, Jackson Hall, 63, 195, 196, 198, 222, 274, 321, 588, 649.

Lord Londesborough, Grimston Park, 5, 14, 34, 53, 59, 118, 148, 152, 253, 257, 315, 342, 351, 371, 396, 433, 435, 447, 554, 621, 622, 689, 708.
Lord Lurgan, Brownlow House, 242, 493, 617.
Hon. G. E. Lascelles, Moor Hill, 99, 141, 427, 483, 604.
Sir Wilfred Lawson, Bart., Brayton, 27, 35, 155, 226, 249, 255, 382, 441, 601, 646, 669, 689, 696, 721, 762.
Sir William Lawson, Bart., Brough Park, 163, 334, 383, 483, 663.
Sir J. W. Lubbock, Bart., High Elms, 20, 46, 60, 324, 475, 476, 502, 527, 563, 599, 600, 624, 630, 717, 729, 778, 783.
Colonel Leslie, M.P., Glasslough, 5, 58, 110, 111, 112, 146, 211, 222, 332, 369, 556, 722.
Mr. W. Ladds, Ellington, 11, 259, 337, 450, 475, 575, 646, 661, 680.
Mr. H. Lafone, Harbreck Farm, 520.
Mr. Lakin, Powyke, 357, 765.
Mr. T. Lamb, Hay Carr House, 7, 25, 57, 75, 82, 126, 160, 164, 181, 189, 200, 204, 209, 214, 218, 248, 250, 271, 337, 347, 486, 654, 719, 761.
Mr. W. Lambe, Aubourn, 153.
Mr. Lambert, 94.
Mr. T. Lanchester, Smeaton, 498, 761.
Mr. J. Lane, Barton Mills, 130, 185, 237, 305, 370, 478, 687, 688, 702, 719.
Mr. W. Lane, Broadfield, 521.
Mr. J. H. Langston, M.P., Sarsden House, 34, 40, 56, 128, 131, 173, 212, 224, 295, 299, 368, 374, 376, 392, 420, 424, 499, 518, 568, 569, 593, 602, 670, 679, 681, 714.
Mr. J. Latouche, Harristown, 556.
Mr. E. Lawford, Southcott, 62, 89, 91, 94, 99, 116, 120, 129, 141, 192, 247, 280, 363, 397, 416, 423, 494, 501, 544, 618, 629, 713, 718, 738, 777.
Mr. Lawson, Arkleby Hall, 774.
Mr. R. Lawson, and Mr. T. Lawson, Stapleton Grange, 46, 124, 153, 155, 317, 364, 402, 444, 462, 468, 528, 607, 755.
Mr. Lax, Ravensworth, 438, 454, 512.
Mr. Ledingham, Watridgemuir, 356.
Rev. W. Leeke, Holbrooke Hall, 32, 40, 43, 88, 142, 172, 173, 201, 223, 224, 262, 270, 275, 284, 431, 434, 443, 458, 461, 479, 484, 580, 679.
Mr. Lescher, Boyles, 520.
Mons. Boutton Leveque, Angers, France, 766.
Mr. S. Lindow, Cleator, 301, 457.
Rev. E. Lindsell, Broom Hall, 300.
Mr. C. S. Lindsell, Holme Hall, 471, 504, 675, 701.
Mr. W. Linton, Sheriff Hutton, 13, 179, 282, 331, 364, 370, 431, 447, 454, 510, 562, 595, 649, 675, 747, 761, 769.
Mr. Robert De Lisle, Acton House, 3.
Mr. T. Little, Biddestone, 104, 396.
Mr. T. B. Locke, Hessle Mount, 220.
Mr. J. Logan, Maindee House, 110, 379, 396, 397, 400, 429, 474, 540, 551, 672, 683, 728, 729, 754, 773, 777.
Mr. S. O. Long, Binfield, 324, 413, 490.
Mr. W. T. Longbourne, Blackmore, 10, 41, 115, 122, 257, 323, 332, 470, 657.
Mr. J. Longland, Grendon, 7, 620, 785.
Mr. A. Longmore, Rettie, 4, 274, 358, 445, 456, 497, 575, 592, 607, 647, 664, 670, 743, 744, 747.
Mr. J. Lord, Standish Hall, 418.
Mr. R. Lovell, Edgcott, 183, 585.
Mr. W. Low, Mains of Kinmundy, 524, 767.
Mr. W. Lowe, Holl Hall, 348.
Mr. R. C. Lowndes, Rice House, 81, 85, 90, 95, 97, 98, 315, 328, 330, 333, 337, 359, 360, 362, 363, 419.
Mr. W. Lumsden, Glenarpet, 322, 401.
Mr. C. Lyall, Kincraig, 51, 58, 61, 148, 164, 165, 366, 549, 589, 664.
Mr. R. Lynn, and Mr. John Lynn, Stroxton, 116, 117, 319, 402.
Mr. H. Lyons, Croom House, 440.
Mr. E. Lythall, Radford Hall, 14, 56, 100, 166, 187, 237, 241, 250, 274, 275, 280, 719.

Duke of Manchester, Kimbolton Castle, 165, 335, 450, 564, 646.
Duke of Marlborough, Blenheim Park, 84, 312, 433, 458, 500, 633, 669, 788.
Duke of Montrose, Buchanan House, 139, 370, 459, 517, 589.
Viscount Monck, Charleville, 1, 50, 203, 330, 611, 617, 618, 680.
Sir W. Miles, Bart., M.P., Leigh Court, 191, 197, 497, 515, 734.
Major Stanley McClintock, Randalstown, 245, 321, 345, 423.
Mr. Neil Macdonald, Steyle Park, 110, 370, 457, 509, 528.
Mr. T. Mace, Sherborne, 28, 183, 378, 472, 566, 578, 581, 607, 726.
Mr. J. Mackenzie, Barnhill, 147, 569.
Mr. J. McKessack, Balnaferry, 435.
Mr. McMurray, Dromore, 644.
Mr. T. C. Maidens, Brinkhill, 238, 239, 290, 307, 570, 578, 614, 726, 754, 756, 758, 765, 775.
Mr. J. Maitland, Scotston, 332, 473.
Mr. J. Maitland, Little Methlic, 278, 621.
Mr. W. Maitland, Netherton, 332, 473, 570.
Mr. H. Mann, The Asps, 305, 416, 597, 725, 747.
Mr. W. D. Manning, Rothersthorpe, 417, 549, 555, 644.
Mr. D. C. Marjoribanks, Bushey Hall, 15, 166, 168, 181, 194, 344, 427, 487, 587, 629, 668.

Mr. S. Marjoribanks, Bushey Grove, 2, 16, 26, 32, 44, 51, 94, 117, 136, 143, 160, 180, 238, 299, 317, 323, 354, 363, 369, 393, 404, 416, 421, 490, 519, 535, 619, 665, 668, 670, 677, 687, 703, 749, 779.
Mr. G. Marr, Cairnbrogie, 209.
Mr. W. Marr, Upper Mill, Tarves, 142, 325, 420, 561, 647, 680, 684.
Mr. W. Marshall, M.P., Patterdale Hall, 143, 176.
Rev. C. Marshall, Ripley, 137.
Mr. T. Marshall, Howes, 16, 67, 163, 231, 284, 308, 326, 401, 580, 581, 585, 623, 648, 680, 720.
Mr. W. E. Maude, Holmescales, 491, 758.
Mr. Mauleverer, Arncliffe Hall, 481.
Mr. H. L. Maw, Tetley, 50, 70, 126, 320, 492, 519.
Mr. R. Maxwell, Islanmore, 23, 30, 51, 99, 138, 174, 239, 514.
Mr. A. L. Maynard, Marton-le-Moor, 230, 318, 339, 381, 466, 507, 521, 534, 610, 686, 727, 750, 776.
Mr. J. C. Maynard, Harlsey Hall, 43, 255, 370, 384, 391, 401, 625, 629, 694, 704, 773.
Mr. J. Meadows, Thornville, 453.
Mr. Mears, Ketton, 782.
Mr. J. Metcalfe, Ashfield, 74.
Mr. H. Middleton, Cutteslowe, 182, 381, 386, 509, 683, 749.
Mr. G. Miles, Ford Abbey, 285.
Mr. P. W. S. Miles, King's Weston, 283, 565, 785.
Mr. G. Milne, Kinaldie, 47, 53, 59, 76, 87, 109, 114, 128, 132, 133, 139, 142, 437, 539, 572, 634, 697.
Mr. N. Milne, Faldonside, 83, 209, 496, 652, 669, 726, 751.
Mr. J. Milner, Middledale, 746.
Messrs. Mitchell, Alloa, 343, 568.
Mr. Gilbert Mitchell, Haddo, 308, 588, 705, 778.
Mr. J. Mitchell, Kirby Fleetham, 605, 663.
Mr. W. Mitchell, Cleasby, 104, 141, 209, 210, 213, 239, 245, 248, 322, 348, 481, 527, 541, 602, 605, 663, 765.
Mr. Moir, Tarty, 80, 536.
Mr. W. Moore, Hanley Castle, 43, 48, 52, 166, 291, 402, 403, 461, 552, 572, 640, 641, 704.
Mr. F. Morice, Springfield, 134, 216.
Mr. A. Morison, Mountblairy House, 3, 11, 57, 87, 104, 185, 194, 220, 253, 268, 313, 325, 371, 520, 590, 667, 687, 763.
Mr. Morland, The Court Lodge, 529, 778.
Mr. T. Morris, Maisemore, 242, 243, 258, 265, 326, 554, 556, 708, 712, 714, 715, 717, 727.
Mr. W. J. S. Morritt, Rokeby Park, 5, 75, 313, 431.
Messrs. Morton and Mr. John Morton, Skelsmergh Hall, 22, 148, 166, 228, 231, 232, 244, 337, 342, 350, 386, 462, 537, 608, 619, 689.
Mr. T. G. Mosse, Rutland House, 334.
Mr. Mowbray, The Orchard, 568.
Mr. Murphy, Castletown, 271.

Duke of Northumberland, Alnwick Castle, 17, 66, 108, 298, 322, 436, 482, 508, 512, 582, 621, 776.
Hon. C. C. Neville, 489.
Sir Percy Nugent, Donore, 242, 668.
Mr. D. Nesham, Haughton-le-Skerne, 221, 343, 371, 395, 446, 498, 560, 615, 761, 782.
Mr. J. Newton, Mickley, 705.
Mr. D. J. Niblett, Haresfield Court, 190, 554, 622, 649, 693, 703, 706, 752, 768.
Mr. Lee Norman, Corbollis, 58, 86, 99, 169, 193, 228, 413, 414, 451, 480, 576, 626, 656, 662, 724.
Mr. A. F. Nugent, Pallas, 599, 707.
Mr. J. Nutter, Churchfield, 40, 111, 112, 434, 675.

Mr. R. O'Dogherty, Landrake, 31, 271, 417, 427, 435.
Mr. W. Ogilby, Liscleen, 513, 514, 576, 682, 718, 735.
Mr. S. Orr, Coleraine, 278, 662.
Mr. J. Outhwaite, Bainesse, 667, 778.
Mr. E. W. S. Owen, Condover Hall, 319, 320, 390, 394, 482, 530, 571, 597, 615, 705, 710, 712, 722, 729.

Lord Panmure, Carlogie House, 202, 421, 444, 733.
Lady Pigot, Chippenham Park, 120, 276, 541, 708.
Hon. D. Pelham, Isle of Wight, 553, 605, 784.
Hon. Col. Pennant, M.P., Penrhyn Castle, 4, 24, 42, 46, 64, 80, 81, 89, 101, 147, 164, 165, 172, 189, 193, 237, 251, 280, 306, 312, 324, 357, 417, 431, 436, 453, 486, 511, 513, 521, 552, 590, 598, 627, 632, 636, 688, 710, 714, 718, 722, 736, 749.
Sir R. Paul, Bart., Ballyglan, 444, 533.
Sir R. Peel, Bart., Drayton Manor, 346, 364, 473, 502, 509.
Sir James Power, Ireland, 456.
Captain Powle, Scorton, 758.
Messrs. Parker, Yanwath Hall, 654.
Mr. Parkinson, Ley Fields, 270, 713.
Messrs. J. and R. Patterson, Hall Beck, 344, 356.
Mr. J. B. Payn, Handsworth, 107.
Mr. H. T. Peacock, Haddockstones, 1, 42, 96, 155, 348, 396, 407, 427, 433, 522, 534, 602, 623, 638, 670, 766.
Mr. H. Peckett, Carlton Husthwaite, 324, 448.
Mr. Jon. Peel, Knowlmere Manor, 34, 91,

188, 392, 400, 414, 431, 546, 557, 641, 664, 705.
Mr. J. Perks, Bladon Hill, 497, 600, 764.
Mr. W. Petch, Liverton, 167.
Mr. J. F. P. Phillips, Broomborough, 17, 104, 125, 143, 150, 154, 155, 233, 471, 472, 505, 526, 579, 649, 709, 748.
Mr. M. Pigg, Darlington, 621.
Mr. J. A. Piggot, Beckingham Hall, 367, 422.
Mr. Pilgrim, Burbage, 522.
Mr. Plews, Ripon, 257.
Mr. R. Pollard, Blagdon, 21.
Mr. J. O. G. Pollock, Mountainstown, 241, 261, 377, 472, 516, 541, 714, 735.
Mr. J. Pratt, Ireland, 377.
Mr. Price, Featherstone, 367, 653.
Mr. S. O. Priestley, Trefan, 253, 313, 412, 413, 421, 422, 463.
Mr. Pritt, Beaumont Farm, 379, 491, 526, 622.
Messrs. Procter, Throston Grange, 463, 702.
Mr. T. Proctor, Walls Court, 33, 43, 76, 88, 133, 396, 459, 495, 598.
Mr. P. S. Punnett, Chart Sutton, 372, 374, 500, 670, 724, 728.
Mr. F. Pym, The Hazells, 4, 109, 126, 207, 235, 489, 492, 705, 719.

Duke of Richmond, Gordon Castle, 70.
Earl of Radnor, Coleshill, 81, 85, 184, 186, 195, 341, 405, 407, 445, 447, 517, 584, 616, 619, 631, 642, 671, 704, 725.
Baron L. de Rothschild, Gunnersbury Park, 294, 330.
Sir M. W. Ridley, Bart., Blagden Hall, 273, 447, 455, 556, 671, 686, 731.
Sir A. De Rothschild, Bart., Aston Clinton, 331, 386, 438.
Capt. Ruxton, Brenchley, 326, 728.
Mr. J. Radcliffe, Brandsby, 539, 586, 592, 667, 705.
Mr. A. Raine, Bowbank, 170, 756, 768.
Mr. W. Raine, Morton, 414.
Mr. Wardlan Ramsay, Whitehill, 279, 494.
Mr. Rawsthorne, Heysham Hall, 474, 716.
Mr. G. Reid, Ballencrieff, 489, 536, 589.
Mr. J. Rennie, Maindee Park, 396.
Mr. J. Renton, Farnley, 78, 86, 302, 487, 491, 506, 669, 693, 730.
Mr. R. W. Reynell, Killynon, 334, 438, 707, 757.
Mr. J. Reynolds, Lea Bridge, 554, 573.
Mr. J. Rhodes, Seale Lodge, 355, 578, 588.
Mr. Ricardo, Kiddington, 335, 569.
Messrs. Rich and Mr. Stiles Rich, Didmarton, 92, 202, 244, 277, 284, 290, 361, 371, 373, 429, 432, 444, 457, 465, 519, 554, 629, 700, 709, 725, 734, 735, 752.
Mr. J. Richardson, Glenmore, 148, 469, 559, 626.
Mr. J. M. Richardson, Hutton, 69, 252, 549, 676.
Mr. W. Richardson, Essenden, 18.
Mr. Ridgway, Fairlawn, 464, 620.
Mr. G. W. Roberts, Kings Walden, 365, 377, 520, 626, 627, 706.
Mrs. Forbes Robertson, Hazlehead, 354.
Mr. T. Robertson, Brannoxstown, 345.
Messrs. Robinson and Mr. E. Robinson, Nafferton, 232, 336, 338, 351, 475, 532.
Mr. F. Robinson, Thornton Stewart, 303, 559.
Mr. J. Robinson, Clifton Pastures, 28, 95, 126, 129, 133, 201, 205, 214, 327, 404, 435, 505, 507, 512, 513, 517, 518, 523, 538, 539, 590, 622, 628, 659, 662, 665, 744.
Mr. Nicholas Robinson, Low Bolton, 231.
Mr. E. Robinson, Burton-on-Trent, 70, 72, 177, 253, 358, 430, 431, 432, 433, 458, 484.
Mr. Robson, Sunnyside, 738.
Mr. S. Robson, Wyham, 681, 787.
Mr. T. Robson, Holtby House, 69, 313, 427, 504, 567, 585, 654.
Mr. T. Rome, Groundslow, 162, 250, 745.
Mr. W. Talbot Rothwell, Fox Holes, 568.
Mr. and Mrs. Rowe, Tolesby Hall, 18, 577.
Mr. R. Rowell, Black Hill, 467.
Mr. D. Rowlay, Thirkleby, 93, 258, 260, 267, 428.
Mr. W. Rust, Auchinleck, 752.

Earl Spencer, Althorpe, 55, 311, 717.
Viscount Strathallan, Strathallan Castle, 140, 225, 228, 336, 339, 389, 454, 490, 494, 735, 769.
Lord Sherborne, Sherborne Park, 552.
Lord Stourton, Stourton Hall, 517, 688.
Major Saville, 579, 588.
Captain Shawe, Brantinghamthorpe, 446.
Captain Spencer, Prospect House, 109, 244, 562, 732.
Mr. T. Sadler, Norton Mains, 143, 773.
Mr. G. Sainsbury, Corsham, 266, 296, 396, 414, 459, 465, 769.
Mr. W. Sanday, Holmepierrepont, 9, 48, 89, 157, 159, 268, 278, 295, 314, 403, 430, 451, 470, 524, 525, 536, 545, 566, 567, 568, 683, 731, 736, 737, 740, 745, 772, 775.
Mr. C. Sandes, Carrigafoyle Castle, 3, 606.
Mr. M. F. G. Sandes, Oak Park, 44, 48, 60, 276, 291, 293.
Mr. T. Sandes, Sallow Glen, 51, 171, 260, 767.
Mr. Saunders, Lilling, 465, 586.
Mr. R. W. Saunders, Nunwick Hall, 145, 146, 194, 326, 460, 502, 543, 557, 633, 641, 719, 720, 731.
Mr. W. A. F. Saunders, Wennington Hall, 434.
Mr. W. Scott, Glendronach, 368, 527, 586, 661, 671.
Mr. Scurfield, Hurworth, 656.

Mr. R. Searson, Cranmore Lodge, 98.
Mr. C. Seaton, Black Park, 411, 424, 470, 561.
Mr. J. P. Senhouse, Nether Hall, 362, 413, 549, 774.
Rev. E. Serjeantson, Kirby Knowle, 756.
Mr. G. J. Serjeantson, Camp Hill, 89, 250, 303, 389, 458, 469, 498, 514, 593, 612, 622, 677, 724, 780, 786.
Mr. W. M. Sewell, Hayborough House, 125.
Mr. W. Shadwick, Moorhouse Hall, 268.
The Society of Shakers, Union Village, U. S. A., 649.
Mr. R. Sharpe, Hewelsfield Court, 343, 710, 720, 732.
Mr. J. Shaw, Hyton, 234, 299, 310, 400, 475, 750.
Mr. J. Shaw, Huntsbury Hill, 759.
Mr. H. J. Sheldon, Brailes House, 343, 516.
Mr. Geo. Shepherd, Shethin, 16, 86, 125, 172, 193, 206, 214, 248, 273, 277, 314, 384, 385, 520, 565, 579, 594, 612, 620, 645, 697, 756, 763, 769, 771, 781, 784.
Mr. T. Sibson, Grinsdale, 623.
Mr. C. Simpson, Skipton, 479.
Mr. J. Simpson, Pinner Park, 408.
Mr. H. B. Simpson, Babworth Hall, 6, 63, 315, 371, 396, 433, 435, 447, 554, 621, 622.
Mr. T. Simson, Blainslie, 2, 20, 21, 136, 138, 238, 257, 428, 672, 680, 720, 777.
Mr. A. Singer, Wardford, 95, 119, 153, 348, 354, 609.
Mr. J. R. Singleton, Great Givendale, 31, 53, 121, 202, 236, 245, 295, 463, 504, 545, 550, 634, 735.
Mr. Slade, Kemnal House, 635.
Mr. W. Slatter, Stratton, 542, 552.
Mr. W. W. Slye, West Haddon Lodge, 234, 248, 333, 352, 397, 413, 420, 445, 494, 499, 522, 555, 657, 658.
Mr. C. E. B. Smedley, Revesby Grange, 73.
Messrs C. Smith & Co., Hillhead, 273, 536, 589, 610, 706, 751.
Mr. Smith, Dishforth, 101.
Mr. A. Smith, Blackhills, 592.
Rev. H. Smith, and Mr. H. Smith, The Grove, 218, 297, 403, 536, 568, 636, 637, 645, 698, 740, 750, 776.
Mr. H. Smith, Drax Abbey, 287, 305, 314, 321, 323, 359, 450, 549, 566, 623, 626.
Mr. Humphrey Smith, Drissah, 112.
Mr. J. Smith, Balmain, 173, 730.
Mr. J. Smith, Hinning House, 411.
Mr. J. Smith, Ighton Hill Park, 636.
Mr. J. Smith, Welton Garth, 104, 107, 167, 220, 254.
Mr. J. T. Smith, Goswick, 114, 244.
Mr. W. Smith, West Rasen, 168, 213, 278, 305, 404, 532, 700, 741, 749, 762, 764, 766, 788.
Mr. E. Watson Smyth, Wadhurst Castle, 332, 403, 458, 566, 615, 620, 732, 741.
Mr. Soulsby, Mount Ruby, 543.
Mr. H. J. Spearman, Newton Hall, 8, 48, 106, 205, 218, 300, 573, 601.
Mr. W. M. Spence, Weston, 603.
Mr. M. Spraggon, Nafferton, 24, 72, 99, 197, 292, 780, 786.
Mr. J. Stamper, Newton, 601, 758.
Mr. J. B. Stanhope, M.P., Revesby Abbey, 25, 67, 156, 158, 209, 338, 346, 483, 563, 578.
Mr. H. Staples, Swanley, 485.
Mr. J. Stephenson, Wolviston, 378, 397, 545, 598, 693.
Mr. M. Stephenson, Fourstones, 13, 291, 600, 609, 779.
Mr. Stevens, Hackney, 662.
Mr. A. H. Stewart, Londonderry, 514, 656.
Mr. J. Stewart, Clapham, 174, 236, 335, 530, 556.
Mr. M. S. Stewart, Southwick, 104, 147, 154, 175, 220, 289, 336, 380, 401, 478, 493, 550, 651, 661, 698, 788.
Mr. S. Stewart, Sandhole, 604.
Mr. W. Stirling, M.P., Keir, 39, 94, 95, 138, 139, 272, 376, 423, 437, 454, 486, 521, 550, 596, 607, 609, 688, 729, 739, 741, 773, 783.
Rev. G. B. Stopford, Warburton, 238.
Mr. Strafford, Dudding Hill Farm, 6, 29, 82, 130, 133, 302, 313, 320, 334, 363, 372, 374, 390, 399, 446, 464, 500, 509, 532, 613, 637, 724, 728, 782.
Mr. R. Stratton, Broad Hinton, 5, 11, 12, 29, 42, 43, 46, 50, 51, 53, 67, 76, 79, 86, 87, 95, 112, 127, 130, 151, 158, 168, 170, 172, 175, 181, 198, 219, 221, 224, 226, 227, 229, 240, 242, 252, 259, 279, 287, 290, 352, 369, 387, 393, 404, 408, 424, 430, 443, 445, 456, 476, 481, 493, 500, 501. 502, 503, 520, 550, 596, 603, 642, 676, 702, 709, 723, 734, 754, 759, 766, 767, 780.
Mr. C. Strickland, Loughglyn House, 653.
Mr. W. Stronach, Ardmeallie, 463, 527.
Mr. Stronge, Cirencester, 170, 264, 279.
Messrs. Sturgeon, Grays, 226, 683.
Mr. J. G. Sugden, Eastwood House, 134, 185, 324, 727, 728.
Mr. J. Sumner, Beverley, 63, 348, 389, 402, 522, 693.
Mr. H. E. Surtees, Dane End, 121, 175, 293, 329, 446, 513, 574, 593, 616, 625, 744.
Mr. Sinclair Sutherland, Little Byth, 223, 276, 467, 687.
Rev. J. L. Sutton, Kettering, 668.
Mr. B. Swaffield, Pilsbury, 142, 216.
Mr. G. Swann, Ashfield House, 418, 561.
Mr. E. Swinnerton, Newton Regis, 14, 214.
Messrs. Sydserff, Oldtown, 125.
Mr. Buchan Sydserff, Ruchlaw, 38, 140, 330, 516.
Mr. R. Syme, Redkirk, 25, 378, 522, 729.

Marquis of Talhouet, Le Lude, France, 617, 754.
Sir C. R. Tempest, Bart., Broughton Hall, 53, 109, 128, 461, 468.
Colonel Towneley, Towneley Park, 7, 19, 26, 29, 31, 66, 90, 96, 97, 113, 130, 132, 179, 184, 207, 225, 234, 314, 329, 356, 358, 361, 415, 428, 439, 440, 441, 444, 461, 469, 470, 635, 636, 640, 641, 650, 670, 678, 679, 696, 699, 700, 703, 721, 742, 755, 759, 760.
Major Green Thompson, and Mr. H. T. Thompson, Bridekirk, 409, 437, 523, 559.
Mr. Talbot, Mount Talbot, 307.
Mr. J. S. Tanqueray, Hendon, 526, 583, 630, 781.
Mr. C. Taylor, Cross Hill, 105.
Mr. J. Taylor, Moreton Hall, 186, 366, 388, 643, 695, 708, 712, 786.
Mr. J. A. Taylor, Strensham Court, 34, 484.
Mr. Telford, Middleton Lodge, 59, 766.
Mr. H. Tempest, Newland Park, 121, 333, 371, 382, 393, 418, 501, 540, 561, 603, 604, 677, 683, 703.
Mr. C. Tennant, The Glen, 68, 248, 350, 411, 463, 559, 560.
Dr. Timm, Scrooby House, 105, 170, 391, 667.
Mr. J. Timm, Farnboro' Grange, 38, 62, 148, 185, 220, 272, 318, 324, 331, 341, 367, 382, 413, 457, 588, 591, 678, 682, 729, 739, 746, 755.
Mr. J. T. Tipling, Boston Spa, 250.
Mr. Thompson, Kirby Stephen, 368.
Mr. A. Thompson, The Cross, 184, 204, 213.
Mr. J. Thompson, Bentley, 121, 235, 342, 355, 435, 442.
Mr. J. B. Thompson, Anlaby, 50, 78, 81, 98, 227, 233, 246, 438, 442, 448, 476, 478, 686.
Mr. S. Thorne, Thorndale, U. S. A., 580, 610.
Mr. Thornthwaite, Arkleby House, 274, 741, 745, 746, 757.
Mr. R. Thornton, Stapleton, 17, 21, 55, 82, 83, 98, 164, 270, 291, 301, 332, 341, 349, 481, 498, 523, 675, 676, 681, 697, 706, 761, 779.
Rev. F. Thursby, Abington Rectory, 327, 356, 420, 458, 533, 545, 555, 658, 733.
Mr. W. Tod, Elphinstone Tower, 409, 693.
Mr. J. Todd, Mireside, 7, 71, 79, 186, 224, 226, 246, 250, 257, 267, 283, 284, 321, 406, 463, 596.
Mr. J. Todd, Scalthwaite, 105.
Mr. H. Kett Tompson, Witchingham Hall, 292, 349, 424, 482, 533, 595, 627, 700, 701, 742, 765, 768.
Mr. C. Topham, Middleham, 242, 455, 477.
Mr. J. Topham, at Candlesby, Dowestown, and Welford, 334, 407, 493, 605, 656, 660, 678, 725, 757.
Mr. Torr, Aylesby Manor, 12, 23, 25, 90, 97, 99, 112, 113, 115, 117, 118, 235, 263, 264, 295, 297, 347, 352, 388, 456, 466, 467, 473, 474, 478, 479, 480, 481, 487, 514, 533, 540, 541, 571, 572, 593, 681, 686, 731, 738, 744, 762, 770, 772, 787.
Mr. G. Townshend, Stony Stanton, 334, 347, 361, 368, 390, 529, 578, 608, 609, 632, 740, 784.
Mr. G. M. Tracy, Edenbridge, 32, 33, 37, 110, 177, 203, 254, 298, 367, 387, 465, 631, 668, 717, 729, 783.
Messrs. Trehonnais and Gernigon, Lisieux, France, 406, 443, 603, 654, 720, 787.
Mr. G. D. Trotter, Bishop Middleham, 411, 455, 624, 686, 767.
Mr. T. Trotter, Bywell, 52, 62, 161, 180, 206, 238, 252, 284, 294, 370, 397, 464, 534, 539, 580, 624, 666, 751, 766, 779.
Mr. J. E. Troutbeck, Blencow, 19, 35, 83, 101, 162, 229, 638, 710, 745.
Mr. H. Tucker, Bourton House, 369.
Messrs. Turnbull, Bonhill Place, 13, 105, 281, 317, 355, 410, 536, 573, 574, 628.
Mr. J. J. Turner, Newtown Villa, 486, 651, 767.
Mr. A. Turriff, Upper Criggie, 783.
Mr. Tweddle, 615.
Mr. Tyache, Merthen, 210.
Mr. J. P. Tynte, Tynte Park, 43, 51, 61, 125, 145, 185, 187, 229, 251, 334, 416, 480.

Mr. J. Unthank, Netherscales, 105, 108, 213, 302, 358, 362, 413, 440, 534, 648, 676, 695.
Mr. Upsall, 570.

Mons. C. De la Valette, Mayenne, France, 739.
Mr. Vansittart, Kirkleatham, 469, 757.

Lord Walsingham, Merton Hall, 75, 125, 547, 718.
Mr. H. Wade, Lowfields, 438, 710.
Mr. W. Wade, Headlam, 437.
Mr. F. Wailes, Husthwaite, 159, 573.
Mr. J. Wailes, Rounton Grange, 105, 289, 401, 731, 735.
Mr. C. Walker, Drumblair, 197, 202, 374, 518, 524, 561.
Mr. R. Waters, Sarnan, 174, 701.
Mr. Watson, Longwathby, 132.
Mr. H. Watson, Keillor, 615.
Mr. H. Watson, Walkeringham, 373, 451.
Mr. J. Watson, Wauldby, 311, 312, 348, 448, 689.
Mr. T. C. Watts, Wolston, 347, 555, 634.
Mr. John Webb, Horseheath, 182, 601, 644, 645, 646.

Mr. Jonas Webb, Babraham, 49, 52, 77, 106, 107, 112, 113, 127, 131, 132, 134, 135, 145, 151, 152, 153, 154, 155, 156, 158, 160, 162, 183, 208, 215, 249, 253, 254, 256, 271, 275, 279, 281, 300, 311, 326, 327, 344, 357, 372, 376, 381, 397, 398, 406, 443, 462, 483, 485, 525, 527, 530, 535, 541, 542, 543, 590, 591, 595, 599, 603, 604, 605, 606, 610, 645, 655, 665, 739, 775, 781.
Mr. H. Webb, Streetly Hall, 76, 156, 296, 376, 485, 590, 604, 605, 606, 645, 655, 774.
Mr. C. Webster, Uxbridge, 226, 272, 276, 744.
Mr. R. Webster, Princethorpe, 634.
Mr. J. Weightman, Calverton, 11, 293.
Messrs. J. and W. Wells, and Mr. J. Wells, Boothferry House, 311, 528, 530, 565, 637, 787.
Mr. W. Wells, Redleaf, 326.
Mr. R. Welsted, Ballywalter, 42, 47, 129, 134, 163, 174, 189, 194, 269, 280, 289, 378, 380, 396, 421, 506, 522, 533, 534, 544, 603, 606, 639, 655, 739, 744, 765.
Dr. H. Wendell, Haselwood, U. S. A., 309, 536.
Mr. Godfrey Wentworth, Woolley Park, 225, 230, 233, 245, 314, 325, 375, 378, 405.
Mr. W. Wetherell, Aldborough, 15, 38, 149, 167, 205, 211, 236, 264, 282, 337, 394, 401, 542, 567, 572, 609, 614, 619, 629, 696, 733, 757, 769, 779, 783.
Rev. J. Wharton, Gilling, 572, 783.
Rev. W. F. Wharton, Barningham Rectory, 540.
Mr. Holt White, Sewald's Hall, 738.
Mr. W. White, Ricknall Grange, 437, 687, 709.
Mr. Whitehead, Little Methlic, 351, 369, 403, 561, 570, 609, 616, 621, 671, 680, 749, 763, 777.
Mr. Whitehead, Glastonbury, 630.
Mr. E. F. Whittingstall, Langley Bury, 525.
Mr. W. Wigram, 616.
Mr. S. Wiley, Brandsby, 38, 63, 190, 249, 262, 298, 303, 309, 312, 491, 525, 601, 605, 676, 735, 779.
Mr. E. Wilkinson, Nether Silton, 391, 535.
Mr. G. Wilkinson, Whittonstall, 100, 106, 153.
Mr. J. Wilkinson, Lenton, 29, 147, 219, 299, 304, 308, 379, 397, 493, 540, 547, 548, 658, 672, 683, 729, 777, 784, 787, 788.
Mr. W. Wilkinson, Skipton, 7, 659, 672.
Mr. R. Willan, Up Hall, 173, 227.
Mr. T. Willis, Manor House, 9, 28, 55, 56, 62, 100, 119, 190, 195, 225, 227, 239, 257, 264, 270, 327, 447, 455, 479, 573, 574, 615, 676, 700, 707, 714, 763, 788.
Mr. B. Wilson, Brawith, 96, 106, 222, 279, 373, 380, 389, 391, 481, 535, 713, 756, 763.
Mr. J. Wilson, Cumledge, 39.
Mr. T. Wilson, Shotley Hall, 10, 108, 294, 297, 400, 731.
Messrs. J. and E. Windle, Sinnington, 160, 391, 414, 466, 595, 666.
Mr. W. B. Wingate, Hareby, 766.
Mr. Wood, and Mr. John Wood, Stanwick Park, 149, 329, 332, 364, 385, 391, 392, 499, 524, 525, 637, 643, 660, 773.
Mr. J. G. Wood, Castle Grove, 12, 27, 137, 140, 183, 192, 194, 217, 231, 245, 285, 356, 393, 513, 514, 576, 682, 718, 724, 735.
Mr. R. Wood, Clapton, 146, 511.
Mr. Willoughby Wood, Holly Bank, 75, 84, 279, 325, 371, 383, 448, 465, 467, 511.
Mr. J. Woodward, Birlingham, 136.
Mr. W. Woodward, Bredons Norton, 40, 65, 74, 328, 334, 412, 423, 502, 523, 525, 548, 575, 594, 596, 628, 644, 765, 766, 783.
Mr. J. Worsey, Lower Clopton, 569, 597, 747.
Mr. Wright, Sheriff Hutton, 676, 748.
Mr. W. Wright, Sigglesthorne Hall, 26, 247, 249, 493, 519, 542, 702, 740.
Mr. R. H. Wrightson, Warmsworth Hall, 120, 637.
Mr. F. Wythes, Ravensden House, 18, 22.
Mr. G. Wythes, Reigate, 19, 511, 570.
Rev. Mr. Wyvill, Burton Constable, 481.

Mrs. A. Yeats, Grantley, and Mr. G. Yeats, Studley, 379, 700, 775, 779.
Mr. J. Yorke, Bewerley Hall, 677.
Mr. J. Yorke, Thrapstone, 386, 447, 569, 757.
Mr. J. Young, Galgorm Castle, 428, 586, 603.
Mr. W. A. Young, Tullymore Lodge, 231, 588, 604.

Earl of Zetland, Aske Hall, and Upleatham, 5, 37, 120, 152, 169, 170, 196, 241, 243, 265, 266, 269, 309, 318, 320, 338, 394, 406, 410, 412, 419, 433, 440, 459, 498, 656, 721, 745, 767.

INDEX TO THE PLATES.

PAGE

GRAND TURK (12969), bred by Mr. S. E. Bolden, the property of Mr. Thorne, Winner of the 1st prize and gold medal as the best bull at the Royal Irish Society, the 1st prizes at the Lancashire and Yorkshire Society, and several other prizes 1

BOOTH ROYAL (15673), bred by Mr. Torr, got by Hopewell (10332), dam (Gertrude) by Lord George (10439), &c. 25

GRAND DUKE OF OXFORD (16184), bred by Captain Gunter, got by Second Grand Duke (12961), dam (Oxford 11th) by Fourth Duke of York (10167), &c. 115

NOBLE DUKE (16622), bred by Mr. E. Bate, got by May Duke (13320), dam (Nerissa 6th) by Alarch (11091), &c. 192

ROYAL BUTTERFLY (16862), bred by Col. Towneley, got by Frederick (11489), dam (Butterfly) by Jeweller (10354), &c. Winner of the Royal Agricultural Society's 1st prize at Warwick, and seven other prizes at Durham, York, and other shows 234

SHORT-HORNED HEIFER, bred by Mr. J. W. Brown, winner of the 1st prizes and gold medals at the Birmingham and Smithfield shows, Dec. 1858, as the best heifer or cow of any breed 305

BONNY LASS, bred by Mr. Chaloner, got by Hopewell (10332), dam (Bon Bon) by Orontes (4623), &c. 346

CLEOPATRA 3RD, bred by Mr. G. M. Tracy, got by The Baron (13833), dam (Cleopatra 2nd) by Earl of Dublin (10178), &c. 387

FROLIC, bred by Mr. Sanday, got by Harbinger (10297), dam (Foggathorpe 4th) by Duke of Northumberland (1940), &c. 470

KHIRKEE, bred by Mr. J. C. G. Duff, got by Young Fourth Duke (9037), dam (Jenny Lind) by Duke of Richmond (7996), &c. 519

ROSE OF TOWNELEY, bred by Colonel Towneley, got by the Squire (12217), dam (Roseleaf) by California (11238), &c. Winner of seven 1st prizes at the Royal Agricultural Society and other shows 699

SUGAR PLUM, bred by Mr. Sanday, got by Second Duke of Bolton (12739), dam (Sweet Lily) by Vatican (12260), &c. 731

An asterisk [*] *is prefixed to those Bulls entered as sires, whose pedigrees are short, or have not been fully returned.*

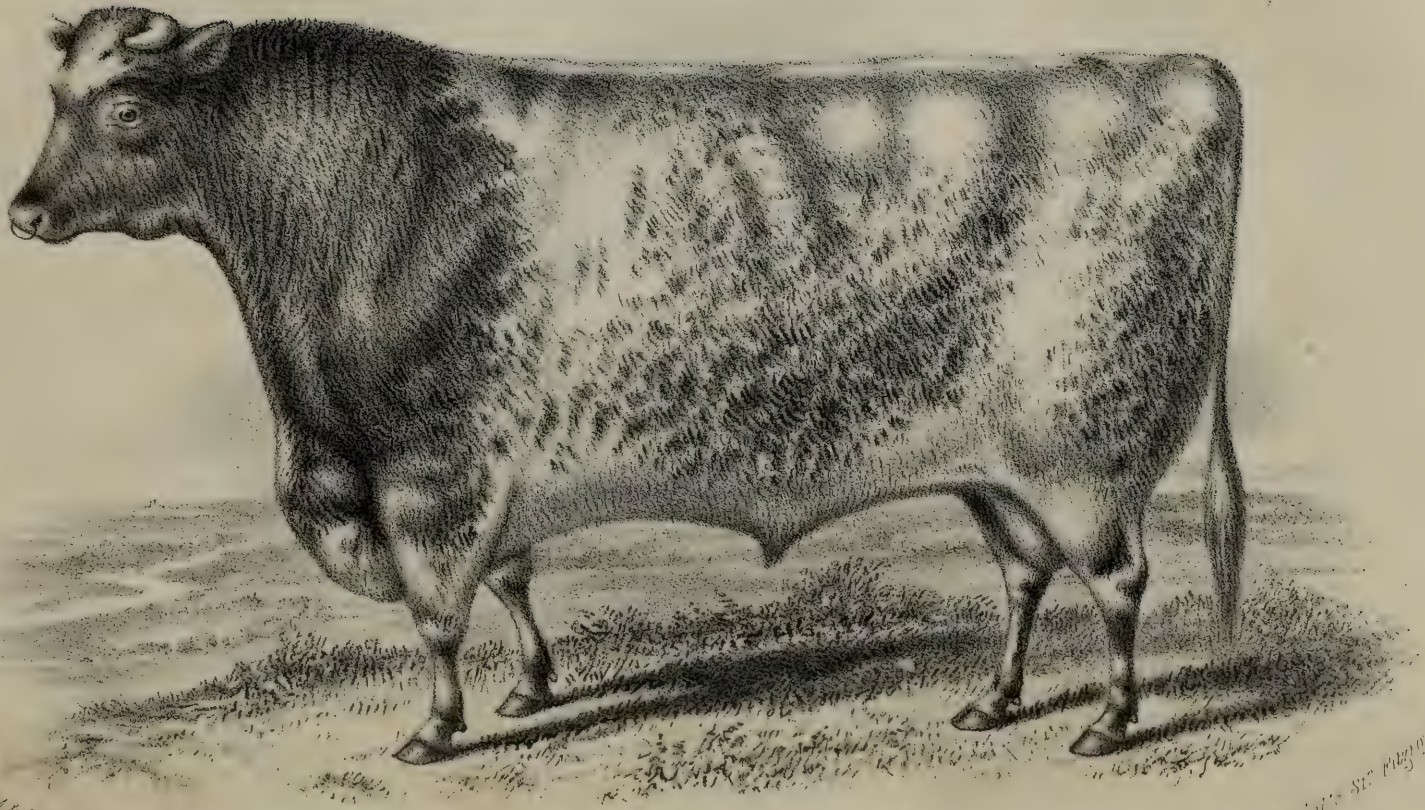

M & N Hanhart lith.

GRAND TURK (1969), at 4 YEARS OLD.

The property of S. Thorne Esqre, Thornedale, New York, U.S.A.

BULLS.

(15538) A 1,

Red, calved in May 1857, bred by Mr. T. Garne, Broadmoor, the property of Mr. G. Garne, Churchill Heath; got by General Pelissier (14605), dam (Peace) by Valiant (7662), g. d. (Young Portrait) by FitzHardinge (8073), gr. g. d. (Portrait) by Lord John (4259), — by Young Consul (6893), — by Newnham (2365), — by Satellite (1420), — by Jupiter (342), — by Sir Oliver (605), — by Trunnell (659), — by Favourite (252), — by Favourite (252), — by Dalton Duke (188), — by R. Alcock's Bull (19), — by Smith's Bull (608), — by Jolly's Bull (337).

(15539) AARON,

Red and white, calved May 21, 1858, bred by and the property of Mr. C. H. Abbot, Long Ashton; got by Florentin (14557), dam (Airy) by Squire Gwynne (12140), g. d. (Agnes) by Fanatic (8054), gr. g. d. (Almond) by Splendid (5298), — (Acorn) by Cucumber (1891), — by Edmund (1954), — by Grazier (1085), — by Statesman (621), — by Plato (506), — by Grandson of Comet (155).

(15540) AARON,

Red and white, calved March 18, 1857, bred by and the property of Mr. H. T. Peacock, Haddockstones; got by Chieftain (14268), dam (Violet) by Favour (9114), g. d. (Carnation) by Albert 3rd (6725), gr. g. d. (Frisky) by Tarquin (2734), — (Cherry) by Roderick (2554), — by Governor (1077), — by Son of Wellington (680).

(15541) AARON GWYNNE,

White, calved February 14, 1856, bred by and the property of Viscount Monck, Charleville; got by Cadet (12521), dam (Modesty 5th) by Young Usurer (10985), g. d. (Modesty) by Sir Thomas Fairfax (5196), gr. g. d. (Magic) by Wallace (5586), — by Wellington (2824), — by Marmion (406), — by Merlin (430), — by Layton (366), — by Phenomenon (491), — by Favourite (252), — by Favourite (252), — by Hubback (319), — by Snowdon's Bull (612), — by Waistell's Bull (669), — by Masterman's Bull (422), — by The Studley Bull (626).

(15542) ABACUS,

Roan, calved March 28, 1858, bred by and the property of Mr. J. Christy, Fort Union; got by Foundation (14565), dam (Queen of Beauty) by Shotley 2nd (7494), g. d. (Daisy) by Old Bull (8368), gr. g. d. (Duchess) by Young Spectator (8619), — by Young Phantassie (8390), — by Young Rockingham (8498).

(15543) ABELARD,

Roan, calved July 3, 1856, bred by Mr. S. Marjoribanks, Bushey Grove, the property of Mr. Sisman, Buckworth; got by King Arthur (13110), dam (Amazon) by Whittington (12299), g. d. (Agrippina) by Duke of Rothsay (6943), gr. g. d. (Alva) by Amateur (3007), — (April Daisy) by Belshazzar (1703), — by Abraham (2905), — by Simon (5134), — by Young George (3885), — by George (276).

(15544) ABERDEEN,

Roan, calved March 3, 1857, bred by Mr. Gorrie, Innerdunning, the property of Mr. Bennet, Longside, N. B.; got by Uncle Tom (15440), dam (Nancy Wear) by Captain Hardinge (10023), g. d. (Mary Wear) by Pantaloon (9467), gr. g. d. (Weardale Lass) by Eden (3689), — (Wear) by Harlsey (2091), — by Childers (1824), — by Matchem (2281), — by Richard (1376).

(15545) ABERNETHY,

Roan, calved in February, 1857, bred by Mr. T. Garne, Broadmoor, the property of Earl Suffolk, Charlton Park; got by Tom Painter (15423), dam (Portia) by Nimrod (11858), g. d. (Pearl) by Fitz-Hardinge (8073), gr. g. d. (Polly) by Lord John (4259), — (Portia) by Waverley (5613), — by a son of Cato (855), — by Nimrod (4575), — by Son of Blyth Comet (85), — by Neswick (1266), — by Fisher's Bull (3799).

(15546) ABRAHAM,

Roan, calved September 11, 1857, bred by and the property of Messrs. Atkinson, Peepy; got by Richard Cœur-de-Lion (13590), dam (Miss Chrisp) by Abraham Parker (9856), g. d. (Sweet Rose) by Tyne (7653), gr. g. d. by Wolsington (2852), — by Brandon (3236), — by Acton (15551), — by Twin Brother to Ben (660).

(15547) ABSTAINER,

Red, calved March 9, 1857, bred by and the property of Mr. T. Simson, Blainslie; got by Zetland (14048), dam (Temperance) by Leader (11674), g. d. (Abstinence) by Teetotaller (5411), gr. g. d. by Ajax (14068), — by Young Hector (2104), — by Sir Charles (1440), —

by Sir Roland (1455), — by Son of Phenomenon (491), — by Irishman (329).

(15548) ABSTRACT,

Red and white, calved in June, 1857, bred by and the property of Mr. T. Garne, Broadmoor; got by Bashaw (12449), dam (Primrose) by Lord George (9314), g. d. (Portrait) by Lord John (4259), gr. g. d. (Young Pye) by Young Consul (6893), — by Newnham (2365), — by Satellite (1420), — by Jupiter (342), — by Sir Oliver (605), — by Trunnell (659), — by Favourite (252), — by Favourite (252), — by Dalton Duke (188), — by R. Alcock's Bull (19), — by Smith's Bull (608), — by Jolly's Bull (337).

(15549) ACONITUM,

Red, calved May 4, 1856, bred by Mr. T. Bell, Bickerstaffe, the property of Mr. Roan; got by Horrox (11591), dam (Active) by Fourth Duke of York (10167), g. d. (Actress) by Duke of Northumberland (1940), gr. g. d. (Anna) by Short Tail (2621), — (Acomb) by Belvedere (1706), — a cow of Mr. Bates'.

(15550) ACORN,

White, calved June 19, 1858, bred by and the property of Mr. A. Morison, Mountblairy House; got by Filbert (14548), dam (Agate) by Captain (8925), g. d. (Strawberry) by Wellington (6670), gr. g. d. (Nancy) by Roan Bull (4952), — (Miss Slate) by Young Lady Kirk (4170), — by Pilot (496), — by Satellite (1420), — by Sirius (598).

(15551) ACTON (1607),

Bred by Mr. Robert de Lisle, Acton House; got by Harlequin (289), dam (Vesper) by Comet (155), g. d. (Venus) by Colling's Son of Favourite (252), gr. g. d. by Colling's Son of Favourite (252), — Hollon.

(15552) ADAM,

Roan, calved December 7, 1857, bred by and the property of Mr. J. W. Clark, Bentley; got by Ashfield (12408), dam (Roany 2nd) by Alderman (11098), g. d. (Roany) by General Fairfax (9148), gr. g. d. by Charley Boy (6857), — by Dalrymple (3548), — by Mr. Collin's Bull.

(15553) ADAM,

Red, calved April 8, 1858, bred by and the property of Mr. C. Sandes, Carrigafoyle Castle; got by Punch, dam (Miss Maynard) by St. Marco (13662), g. d. (Zenobia) by Duke of Richmond (7996), gr. g. d. (Venus) by Edward (6963), — by Agon (2941), — by Wauldby (2818), — by Darrington, — by Adonis (8), — by Ryedale (2582), — by Lancaster (360).

(15554) ADJUTANT,

Bred by Mr. Pym, The Hasells; got by Ensign (16000), dam (Phillis) by George 4th (16148), g. d. (Philippa) by Louis Phillipe (16464), gr. g. d. (Rosemary) by Vermillion (5557), — (Helen) by Reformer (4920), — by Sir Roger de Coverley (5187), — by Alexander (1624).

(15555) ADMIRAL,

Roan, calved March 12, 1857, bred by Colonel Kingscote, Kingscote Park, the property of Mr. R. P. Davies, Thornbury Park; got by Chaffcutter (12572), dam (Alma) by Gauntlet (10260), g. d. (Annie) by Jemmie (10352), gr. g. d. (Clementina) by Bristol (7852), — (Adela) by Brunel (2857), — by Leo (4208), — by Ovis (4635), — by Rival (2534), — by Denton (198), — by Rockingham (560).

(15556) ADMIRAL SEYMOUR,

Roan, calved December 12, 1857, bred by Mr. Holmes, Wargrave, the property of the Rev. J. Williams, Tring Park; got by Sailor (15225), dam (Imogene) by Sherry Cobbler (10808), g. d. (Innocence) by Boughton End (9982), gr. g. d. (Fame) by Fitz-Redmayne (6013), — (Favourite) by Bedford (9946), — by a son of Emperor (1014).

(15557) ADOLPHUS,

Red, calved December 1, 1858, bred by the Hon. Colonel Pennant, M.P., Penrhyn Castle; got by Vanguard (10994), dam (Star) by Launcelot (6122), g. d. (Sweetbrier) by Nelson (4547), gr. g. d. (Favourite) by Milton (8315), — (Sweetbrier) by Young Merlin (6204), — by Midas (435), — by Denton (198).

(15558) ADONIS,

Red, calved August 13, 1855, bred by Mr. A. Longmore, Rettie; got by Inheritor (13065), dam (Poona) by Louis D'Or (9336), g. d. (Red Ladye 2nd) by Young Fourth Duke (9037), gr. g. d. (Red Ladye) by Robin O'Day (4973), — (Constantine) by Sir Charles (5143), — by Sir Walter (2639), — by Roseberry (567), — by Cupid (178), — by Ruff of the Needle (5030), — by Constitution (166).

(15559) AGAMEMNON,

Roan, calved November 29, 1858, bred by and the property of Mr. Fawkes, Farnley Hall; got by Sir Edmund Lyons (15284), dam (Valentine) by Borrowby Boy (9980), g. d. (Lady Valentine) by Laudable (9282), gr. g. d. (Fair Vetch) by Sir Thomas Fairfax (5196), — (Vervain) by Colossus (1847), — by Burley (1766), — by Pilot (496), — by Warlaby (672), — by Albion (14), — by Lame Bull (359), — by Shipton (587), — by Son of Suworrow (636), — by Son of Twin Brother to Ben (88), — by Twin Brother to Ben (660).

(15560) AGRICOLA,

Red, calved June 9, 1858, bred by Mr. R. Stratton, Broad Hinton; got by Hermit (14697), dam (Glowworm 2nd) by Lord of the Manor (14836), g. d. (Mulberry) by Waterloo (11025), gr. g. d. (Corvette) by Hero of the West (8150), — (Fashion) by Corporal (6899), — by Phœnix (6290).

(15561) AIDECAMP,

Roan, calved June 20, 1858, bred by and the property of Colonel Leslie, M.P., Glasslough; got by Fugleman (14580), dam (Phœbe) by Phœnix (10608), g. d. (Zoe) by Zadig (8796), gr. g. d. by Bowmont (3200), — by Young Exmouth (9101), — by Robson's Bull (9562), — by Prince (4765), — by Wellington (2824).

(15562) ALBA,

White, calved August 20, 1858, bred by the Earl of Zetland, Aske Hall, the property of Mr. Thornton, Stapleton; got by Cobham (14287), dam (Alba) by Allan-a-Dale (9887), g. d. (Ruth) by Belvedere 4th (3129), gr. g. d. (Polly Hopkins) by Adolphus (1611), — (Primrose) by Colonel (3425), — by Alba (726), — by Symmetry, — by Marquis (1196), — by Son of Favourite (256).

(15563) ALBANY,

White, calved August 1, 1857, bred by and the property of Mr. W. J. S. Morritt, Rokeby Park; got by Lieutenant (14795), dam (Alice) by Duke (9036), g. d. (Adelaide) by Roland (2556), gr. g. d. (Strawberry) by Second Comet (5101), — (Lavinia) by Fleatham (2028), — by Admiral (5), — by Young Albion (15), — by Apollo (36), — by Son of Twin Brother to Ben (660).

(15564) ALBERT,

Roan, calved June 23, 1858, bred by and the property of Lord Londesborough, Grimston Park; got by The Squire (17121), dam (Bridget) by Senator (8548), g. d. (Belle) by Belvedere 2nd (3127), gr. g. d. by Bellerophon (3119), — by Kitt (2179), or Waterloo (2816).

(15565) ALBERT,

Roan, calved April 24, 1857, bred by and the property Mr. E. Beveridge, Brucefield; got by Emperor (14499), dam (Carrara) by Ravenscroft (10680), g. d. (Prig) by Young Holkar (7090), gr. g. d. (Tranquil) by Billy (3151), — (Prudence) by a son of Northern Light (1280), — by a Bull of Mr. Mason's, — by Blucher (3175), — by Lawnsleeves (365).

(15566) ALBERT 2ND,

Red, calved in March, 1851, bred by Mr. W. Harrison, Greta Bridge; got by Albert (8816), dam (Nancy) by Guardian (3947), g. d. by Red Highflyer (2488), gr. g. d. by Rob Roy (557), — by Marshal Blucher (416), — by Houghton (318).

(15567) ALBION,

White, calved in December, 1857, bred by Mr. Strafford, Dudding Hill Farm; got by Villikins (15465), dam (Anastasia) by Monk (11824), g. d. (Auburn) by Collingwood (8964), gr. g. d. (Aurora) by Bucchus (8854), — (Vesta) by The Counsellor (5429), — by Bryan (8911), — by Aaron (711), — (Red Lily) bought of Mr. Bagot.

(15568) ALDERMAN,

Red, calved December 31, 1857, bred by and the property of Mr. R. Chambers, Stragglethorpe; got by Alliance (14082), dam (Vanity 4th) by Volunteer (15477), g. d. (Vanity) by Son of Wrynose (5689), gr. g. d. (Vanity) by Welbourn (5617), — (Venus) by Young Crispin (3520), — by a Bull of Mr. Wilkinson's, of Lenton.

(15569) ALDERMAN,

Red, calved April 11, 1857, bred by Mr. A. Cruickshank, Sittyton, the property of Mr. J. Cochrane, Little Haddo; got by The Baron (13833), dam (Abbess) by Matadore (11800), g. d. (Diana) by Inkhorn (6091), gr. g. d. (Princess) by Lowdham (10477), — by Young Wyham Favourite (7734), — by Old Wyham Favourite (6992), — by Mr. Slater's Prize Bull (2643), — by Major (397).

15570) ALDERMAN GWYNNE,

Red and white, calved April 5, 1858, bred by Mr. J. Caddy, Rougholm, the property of Mr. R. Ashburner, Gleaston Park; got by Carlisle (14244), dam (Polly Gwynne) by Flying Dutchman (10235), g. d. (Young Dowager Gwynne) by St. Thomas (10777), gr. g. d. (Dowager Gwynne) by Prime Minister (2456), — (White Moll Gwynne) by Wallace (5586), — by Marmion (406), — by Merlin (430), — by Layton (366), — by Phenomenon (491), — by Favourite (252), — by Favourite (252), — by Hubback (319), — by Snowdon's Bull (612), — by Waistell's Bull (669), — by Masterman's Bull (422), — by The Studley Bull (626).

(15571) ALFRED,

Roan, calved February 19, 1849, bred by Mr. H. B. Simpson, Babworth Hall; got by Prince Arthur (8423), dam (Agnes) by Romeo

(4996), g. d. (Abbess) by Abbot (2899), gr. g. d. by Juniper (1145), — by Colling (900), — by Lancaster (360), — by Neswick (1266).

(15572) ALFRED,

Roan, calved December 13, 1857, bred by and the property of Mr. W. Wilkinson, Skipton; got by Rifleman (13596), dam (Etiquette) by Robin Hood (8492), g. d. (Endive) by Lord John (4257), gr. g. d. by Sandy (5088), — by Blyth Eclipse (1728), — by Son of Blyth Comet (85).

(15573) ALFRED THE GREAT,

Red, calved July 5, 1858, bred by and the property of Mr. J. Longland, Grendon; got by Second Duke of Cambridge (12743), dam (Pearl Powder) by Buccanier (11217), g. d. (Pearlette) by Benedict (7828), gr. g. d. (Pearl 2nd) by Senator (8551), — (Pearl) by Homer (2134), — by Emperor (1974), — by Snowdrop (2653), — by Sir Charles (593), — by St. Albans (1412), — by Cupid (177), — by Simon (590), — by Punch (531), — by Bolingbroke (86).

(15574) ALICE'S BOY,

Red and white, calved August 18, 1858, bred by Colonel Towneley, Towneley Park; got by Baron Hopewell (14134), dam (Alice Butterfly) by Master Butterfly (13311), g. d. (Alice 2nd) by Duke of Athol (10150), gr. g. d. (Madaline) by Marcus (2262), — (Landlady) by Matchem (2281), — by Pilot (496), — by Young Albion (15), — by Albion (14), — by Suworrow (636), — by Son of Twin Brother to Ben (88), — by Twin Brother to Ben (660).

(15575) ALLERDALE,

Roan, calved December 20, 1857, bred by and the property of Mr. J. Todd, Mireside; got by Captain Fitzgerald (14231), dam (Pearl 6th) by Sir Charles (12075), g. d. (Pearl 4th) by Benedict (7828), gr. g. d. (Pearl) by Homer (2134), — (Windermere) by Emperor (1974), — by Snowdrop (2653), — by Sir Charles (593), — by St. Albans (1412), — by Cupid (177), — by Simon (590), — by Punch (531), — by Bolingbroke (86).

(15576) ALMA,

White, calved October 27, 1858, bred by and the property of Mr. J. Burgess, Edenham; got by Alma (12387), dam (Crocus) by Sir John (12084), g. d. (Crescent) by Brownlow (9997), gr. g. d. (Diana) by Pyramus (4853), — (Goddess) by Miracle 2nd (2322), — by Prince (4764), — by Emperor (1014), — by Alexander (1624).

(15577) ALMA,

Roan, calved September 3, 1854, bred by Mr. T. Lamb, Hay Carr

House, the property of Mr. Paul Catterall, Wittington Hall; got by Scawfell (13676), dam (Young Bracelet) by Cabin Boy (8918), g. d. (Bracelet) by Prince of Wales (4833), gr. g. d. (Young Chance) by General Chasse (3874), — (Chance) by Archibald (1652).

(15578) ALONZO,

Roan, calved May 1, 1856, bred by Mr. W. Coppinger, Barry's Court, sold to Mr. R. F. Green, for Australia; got by Australian (12414), dam (Noblessa) by Consummate (14321), g. d. (Notify) by Lord Warden (7167), gr. g. d. (Norma) by Wizard (6688), — (Lactea) by Sweet William (5368), — by Hecatomb (2102), — by William (2840), — by Richard (1376), — by Jupiter (342), — by Charles (127), — by Windsor (698), — by Chilton (136), — by Colonel (152).

(15579) ALONZO,

White, calved February 25, 1855, bred by and the property of Mr. J. Cranke, Hawkfield; got by Leucus (11684), dam by a son of Victory (6644), g. d. (Maggie Lauder) by Hawkfield (9194), gr. g. d. by a son of Prime Minister (2457), — by Young Gainford (9140), — by Gleaston Castle Bull (6040), — by Denton (198), — by Wellington (680), — by a son of Favourite (252), — by Charge's Son of Favourite (252).

(15580) ALTHORPE,

Red roan, calved March 10, 1858, bred by Mr. Spearman, Newton Hall, the property of the Earl of Zetland, Upleatham; got by Pioneer (11904), dam (Sybil) by Lord Warden (7167), g. d. (Prophetess) by Wizard (6688), gr. g. d. (Zeal) by Roman (2561), — (Roguery) by Mercury (2301), — by Monarch (2324), — by St. Albans (2584), — by Jupiter (342), — by Sir Oliver (605), — by Trunnell (659), — by Favourite (252), — by Favourite (252), — by Dalton Duke (188), — by R. Alcock's Bull (19), — by Smith's Bull (608), — by Jolly's Bull (337).

(15581) AMBASSADOR,

Red and white, calved January 9, 1857, bred by Mr. R. Chambers, Stragglethorpe, the property of Mr. Bemrose, Caythorpe; got by Alliance (14082), dam (Filbert 7th) by Claret (14281), g. d. (Filbert 3rd) by Volunteer (15477), gr. g. d. (Filbert 2nd) by Wrynose (5689), — (Filbert 1st) by Coxcomb (14346), — by Cato (3297), — by Welbourn (5617).

(15582) AMBASSADOR,

Roan, calved September 19, 1857, bred by Messrs. Gaitskell, Hall Santon, the property of Mr. Evening, Lamplugh; got by Prince Con-

sort (15089), dam (Laura) by Sampson (7473), g. d. (Mary) by Romulus (6405), gr. g. d. (Light Caroline) by Moses (6225), — (Caroline) by Young Western Comet (1575), — by Layton (366), — by Layton (366).

(15583) YOUNG AMIENS,

Roan, calved April 22, 1858, bred by and the property of Mr. Ivens, Lutterworth; got by Amiens (14095), dam (Moss Rose) by Rebec (15132), g. d. (Minna) by Ivanhoe (9240), gr. g. d. (Primrose) by Othello (4621), — (Abbess) by Abbot (2899), — by Juniper (1145), — by Colling (900), — by Lancaster (360), — by Neswick (1266).

(15584) ANGUS,

Red, calved April 28, 1858, bred by and the property of the Hon. Colonel Duncombe, M.P., Waresley Park; got by Admiral (14064), dam (Dewdrop) by Cleveland Lad 3rd (14283), g. d. (Moss Rose 2nd) by Sir Walter (2639), gr. g. d. (Moss Rose) by Belvedere 2nd (3127), — by Waterloo (2816), — by Barmpton (5774), — by Kitt (2179), — by Kitt (2179), — by Page's Bull (6269), — by Middleton's Bull (438).

(15585) ANNANDALE,

Red and white, calved February 28, 1858, bred by and the property of Mr. Sanday, Holmepierrepont; got by Prince George (13510), dam (Agnes) by Harbinger (10297), g. d. (Augusta) by Belshazzar (1703), gr. g. d. (Adela) by Camden (1776), — by Abraham (2905), — by Young George (3885), — by George (276).

(15586) ANTONELLI,

Roan, calved January 6, 1858, bred by Sir H. W. Des Vœux, Bart., Drakelowe Hall, the property of the Countess of Chesterfield, Bretby Park; got by Vatican (12264), dam (Eleanor) by Sir Charles (12073), g. d. (Badsworth) by Rex (6385), gr. g. d. (Miss Hewley) by Calmuck (3264), — (Lady Hewley) by Count (3507), — by Scroope's Bull (2605), — by Midas (2309), — by Snowball (2648).

(15587) APOLLO,

Red, calved December 7, 1857, bred by Mr. T. Willis, Manor House; got by Gavazzi (11508), dam (Aurora) by Wilberforce (9830), g. d. (Hermoine) by Wharfdale Hero (9821), gr. g. d. (Venus) by Symmetry (5384), — by Fitz-Champion (7007), — by Young Snowball (7521).

(15588) ARCHDUKE 2ND,

Red, calved October 5, 1857, bred by and the property of Captain

Gunter, Wetherby Grange; got by Sixth Duke of Oxford (12765), dam (Duchess 72nd) by Fourth Duke of Oxford (11387), g. d. (Duchess 67th) by Usurer (9763), gr. g. d. (Duchess 59th) by Second Duke of Oxford (9046), — (Duchess 56th) by Second Duke of Northumberland (3646), — by Cleveland Lad (3407), — by Belvedere (1706), — by Second Hubback (1423), — by Second Hubback (1423), — by The Earl (646), — by Ketton 2nd (710), — by Comet (155), — by Favourite (252), — by Daisy Bull (186), — by Favourite (252), — by Hubback (319), — by Mr. J. Brown's Old Red Bull (97).

(15589) ARCHDUKE,

Roan, calved July 26, 1858, bred by Mr. W. T. Longbourne, Blackmore, sold to Messrs. Sturgeon; got by Grand Duke (16183), dam (Duchess 7th) by Brennus (8902), g. d. (Duchess 3rd) by Broughton Hero (6811), gr. g. d. (Duchess) by Duke of Norfolk (5952), — (Duchess) by Cleveland Lad (3407), — by Red Highflyer (2488), — by Sir Charles (5146), — by Harry Lorrequer (3985), — by Blucher (84), — by Magnum Bonum (4322), — by Buston's Son of Styford (103), — by Son of Mr. T. Wetherell's Bull (690).

(15590) ARGENTUM,

White, calved May 23, 1858, bred by Mr. Wilson, Shotley Hall; got by Wild Buck (14007), dam (Strawberry 1st) by Disraeli (10125), g. d. (Mulberry 5th) by Frenchfield (14576), gr. g. d. by Bellman (7825), — by Second Cleveland Lad (3408), — by Captain (8926), — by Hedley (9204).

(15591) ARIEL,

Roan, calved June 18, 1857, bred by and the property of Mr. C. H. Abbot, Long Ashton; got by Marmaduke (14897), dam (Airy) by Squire Gwynne (12140), g. d. (Agnes) by Fanatic (8054), gr. g. d. (Almond) by Splendid (5298), — (Acorn) by Cucumber (1891), — by Edmund (1954), — by Grazier (1085), — by Statesman (621), — by Plato (506), — by Grandson of Comet (155).

(15592) ARTFUL DODGER,

Roan, calved February 26, 1858, bred by and the property of Mr. Fawkes, Farnley Hall; got by Sir Walter Scott (13753), dam (Ada) by Nabob (11834), g. d. (Lady Anna) by Zadig (8796), gr. g. d. (Lady Emma) by Lord Durham (9311), — (Lady Ellen) by St. Helena (5055), — by Emperor (3716), — by Satellite (1420), — by Cato (119), — by Jupiter (342), — by George (273), — by Chilton (136), — by Irishman (329), — by B (45).

(15593) ARTISAN,

Red, calved May 6, 1857, bred by Mr. A. Cruickshank, Sittyton, the property of Sir J. Sinclair, Bart., Dunbeath; got by The Baron (13833), dam (Arabella) by Robin O'Day (4973), g. d. (Picotee) by Premier (6308), gr. g. d. (Sunflower) by Unicorn (8725), — by Monarch (4495), — by Young Satellite (8538), — by Valentine (661), — bred by Mr. Rennie, Phantassie.

(15594) YOUNG ASHTON,

Roan, calved August 26, 1857, bred by Mr. P. Catterall, Whittingham, the property of Mr. L. Billington, Preston; got by Constitution (14320), dam (Young Venus) by Prince Arthur (11939), g. d. (Venus) by Picton (9478), gr. g. d. (Phœbe) by a son of Eden (3689).

(15595) ASSURANCE,

Roan, calved August 23, 1857, bred by and the property of Mr. J. Weightman, Calverton; got by The Sultan (15404), dam (Rhoda) by The Duke (12195), g. d. by Duke (6941), gr. g. d. by Frank (7020), — by Will Honeycomb (5660).

(15596) ATLAS,

Roan, calved in September, 1853, bred by Mr. Ladds, Ellington; got by Broughton Hero (6811), dam (Acorn) by Sweet William (7571), g. d. (Bessy) by Euclid (3739), gr. g. d. by Red Rover (4902), — by Red Robin (2491), — by Beppo (1712), — by Emperor (1014).

(15597) ATTRACTION,

Red, calved April 19, 1857, bred by Mr. R. Chambers, Stragglethorpe, the property of Mr. Norris, Welbourn; got by Alliance (14082), dam (Flower 3rd) by Claret (14281), g. d. (Flower) by Blenheim (6792), gr. g. d. by Volunteer (15477), — by Wrynose (5689), — by Son of Welbourn (5617).

(15598) AUGUSTUS,

Red and white, calved January 27, 1855, bred by Mr. A. Morison, Mountblairy House; got by Usurer (9763), dam (Antwerp) by Hamlet (8126), g. d. (Alice Hawthorn) by Neptune (7273), gr. g. d. (Alice Grey) by Prince Albert (4781), — (Audleby) by Reformer (4917), — by Toneham (2767), — by a son of Alpha (3004), — by Cossack (925).

(15599) AUGUSTUS,

Red, calved June 10, 1858, bred by Mr. R. Stratton, Broad Hinton; got by Hermit (14697), dam (Red Rose) by Waterloo (11025), g. d. (Buttercup) by The Red Duke (8694), gr. g. d. (Rosanne) by Hero

of the West (8150), — (Young Moss Rose) by Lottery (4280), — by Phœnix (6290 .

(15600) AUSTRALIAN,

Roan, calved April 30, 1857, bred by Mr. R. Stratton, Broad Hinton, the property of Mr. Gore, Australia; got by His Highness (14708), dam (Gold) by The Red Duke (8694), g. d. (Stella) by Hero of the West (8150), gr. g. d. (Scarlatina) by Kenilworth (7118), — (Scarlet) by Phœnix (6290).

(15601) AUTUMNUS,

Red, calved September 27, 1857, bred by Mr. R. S. Bruere, Braithwaite Hall, the property of the Duke of Leeds, Hornby Castle; got by Sylvan King (13819), dam (Dahlia) by The Silkey Laddie (10947), g. d. (Damsel) by Rouge (5012), gr. g. d. (Strawberry) by Shipton (2620), — (Damsel) by Cleveland (3404), — by Danby (3550), — by Son of Studley Grange (1483), — by Son of Duke (225), — by Midas (4470), — by Nailer (4528), — by Ambo (746).

(15602) AYLESBY BALL,

White, calved October 17, 1858, bred by and the property of Mr. Torr, Aylesby Manor; got by Golden Ball (14624), dam (Aylesby Rose) by Leonidas (10414), g. d. (Aylesby Lady) by Baron Warlaby (7813), gr. g. d. (Adelaide) by Ganthorp (2049), — (Mary) by Cossack (1880), — by Sir Henry (1446), — by Young Albion (730), — by Marske (418), — by Blyth Comet (85).

(15603) BACCHUS,

Roan, calved May 7, 1857, bred by Mr. J. G. Wood, Castle Grove, sold to Messrs. Sturgeon; got by Prince Arthur (13497), dam (Miss Betty Graham) by Morpeth (9411), g. d. (Lady Graham) by Blast (1724), gr. g. d. by Speeton, — by Magnum Bonum (2882), — by Favourite (257), — by Palmflower (480), — by a Grandson of Neswick (1266), — by Mr. Charge's Grey Bull, — by a bull of Mr. George Coates'.

(15604) BALLIOL,

Roan, calved December 9, 1857, bred by Mr. Bowly, Siddington; got by Fourth Duke of Oxford (11387), dam (Juliet) by Sol (8608), g. d. (Kate) by Leo (4208), gr. g. d. (Ada) by Treasurer (5513), — (Lady Byron) by Rupert (2580), — by North Star (460), — by Cripple (173), — by Minor (441), — by Freeman (269), — by Danby (190).

(15605) BALMORAL,

Roan, calved March 23, 1858, bred by and the property of Mr. W.

Hewer, Sevenhampton; got by Folkestone (14561), dam (Brunette) by Protector (10665), g. d. (Brilliant) by Rob Roy (7434), gr. g. d. (Bloomy) by Raffler (7391).

(15606) BAMBOO,

Roan, calved April 24, 1857, bred by and the property of Mr. A. Bole, Park Place; got by Bamboo (11132), dam (Victoria 24th) by Royal Buck (10750), g. d. (Victoria 18th) by Lord John (11731), gr. g. d. (Victoria 3rd) by Second Comet (5101), — (Victoria 2nd) by Belzoni (783), — by Satellite (1420), — by Cato (119), — by Pope (514), — by Favourite (252), — by White Bull (421), — by Favourite (252), — by Dalton Duke (188), — by R. Alcock's Bull (19), — by Smith's Bull (608), — by Jolly's Bull (337).

(15607) BAMBOO 2ND,

White, calved January 19, 1857, bred by and the property of the Rev. F. T. Gregg, Longford; got by Bamboo (11132), dam (Rosabella) by The Baronet (10918), g. d. (Rosa) by Prince Albert (4801), gr. g. d. (Rosamond) by Westmoreland (5633), — (Rose) by Chancellor (1809), — by Umpire (5530), — by Northern Light (4586), — by Young Alfred (2993), — by Mr. Witham's Bull.

(15608) BARDOLPH,

Red and white, calved April 14, 1857, bred by Messrs. Turnbull, Bonhill Place, the property of Mr. H. Ross, Wester Coull, Tarland; got by Prospero (15114), dam (Daisy) by Hassan (12995), g. d. (Flora) by Roderick Random (10731), gr. g. d. (Rosamond) by Velocipede (5552), — (Osmunda) by Burley (1766), — by Sir Alexander (591), — by Marske (418), — descended from the stock of Mr. Maynard, of Eryholme.

(15609) BARNTON,

Roan, calved December 26, 1857, bred by and the property of Mr. M. Stephenson, Fourstones; got by Ivanhoe (14735), dam (Young Lily) by Traveller (7646), g. d. (Lily) by Young Hastings (3988), gr. g. d. by Bachelor (1666), — by Reformer (2502), — by Shortlegs (5124), — by Leopold (2199), — by Sir Harry (5155), — by Traveller (655), — by Colonel (152), — by a son of Hubback (319).

(15610) BARON 2ND,

Red, calved April 18, 1858, bred by and the property of Mr. W. Linton, Sheriff Hutton; got by Magnus Troil (14880), dam (Fanny 2nd) by Wildman (14008), g. d. (Fanny) by General Fairfax (11519), gr. g. d. (Diana) by Liberator (7140), — (Julia) by Prince Albert (4791),

— by Young Red Rover (4904), — by Young Pilot (4702), — bred by Sir Thomas Frankland, — bred by Mr. Parrington, — by a bull of Mr. Wiley's.

(15611) BARON BICKERSTAFFE,

Red, calved May 25, 1857, bred by Mr. T. Bell, Bickerstaffe, the property of Mr. Atherton, Chapel House; got by General Canrobert (12927), dam (Fidget 4th) by Fourth Duke of York (10167), g. d. (Fidget 2nd) by Duke of Northumberland (1940), gr. g. d. (Fidget) by Second Earl of Darlington (1945), — (Fletcher) by Son of Young Wynyard (2859), — descended from Mr. J. Brown's Old Red Bull (97).

(15612) BARON BRUNOW,

Red and white, calved August 26, 1857, bred by Mr. E. Swinnerton, Newton Regis; got by Monk (13353), dam (Venus) by Sultan (13801), g. d. (Lady Flora) by Planet (10616), gr. g. d. (Flora 4th) by The Hero (6584), — (Flora) by Freeman (2042), — by Grazier (3930), — by Ebor (997), — by a Bull of Mr. Howard's.

(15613) BARONET,

White, calved January 22, 1858, bred by and the property of Lord Londesborough, Grimston Park; got by The Squire (17121), dam (Alicia) by Druid (11369), g. d. (Alice) by Prince Arthur (8423), gr. g. d. (Agnes) by Romeo (4996), — (Abbess) by Abbot (2899), — by Juniper (1145), — by Colling (900), — by Lancaster (360), — by Neswick (1266).

(15614) BARONET,

Red, calved March 13, 1857, bred by and the property of Mr. A. Cruickshank, Sittyton; got by The Baron (13833), dam (Buttercup) by Report (10704), g. d. (Bounty) by The Pacha (7612), gr. g. d. (Strawberry) by Second Duke of Northumberland (3646), — (Margaret) by Mahomed (6170), — by Sillery (5131), — by Carleton (843), — by Diamond (205), — by Diamond (205).

(15615) BARONET,

White, calved October 6, 1856, bred by Mr. Fawkes, Farnley Hall, the property of Mr. Isaac T. Shutt, Harrogate Wells; got by Robinson Crusoe (13610), dam (Bridesmaid) by Bridegroom (11203), g. d. (Mrs. Bloomer) by Lord Marquis (10459), gr. g. d. (Grizzy) by The Stuart (7623), — (Grizelda) by Daniel (3555), — by Isaac (1129), — by Warlaby (672), — by Son of Sir Dimple (594), — by Layton (2190).

(15616) BARONET,

Roan, calved in April, 1858, bred by Mr. E. Lythall, Radford Hall;

got by Saracen (15237), dam (Lucy 2nd) by Broomborough (9994), g. d. (Lucy) by The Minstrel (8687), gr. g. d. (Lavender) by Chorister (8952), — (Lily) by Whitaker (5640), — by Rebel (4882), — by Guy (3956), — by Woodford (5684), — by Pumpkin (4847), — by a son of Miner (441).

(15617) BARON GAVAZZI,

Roan, calved August 14, 1857, bred by Mr. J. Armitage, Skeeby Hall, the property of Mr. W. Archer, Gracemire, Port Curtis, N. S. W.; got by Gavazzi (11508), dam (Baroness) by Cardinal (14239), g. d. (Valentine) by Belleville (6778), gr. g. d. (Helena) by Dulcimer (3658), — (Victoria) by Sol (2655), — by Maximus (2284), — by Matchem (2281), — by Scipio (1421), — by Stephen (1456), — by Western Comet (689), — by Grey Bull (872), — by Favourite (252), — by Bartle (777), — descended from the Studley White Bull (627).

(15618) BARON GLO'STER,

Red and white, calved August 11, 1858, bred by and the property of Mr. R. Chambers, Stragglethorpe; got by Alliance (14082), dam (Duchess 4th) by Claret (14281), g. d. (Duchess) by Blenheim (6792), gr. g. d. by Volunteer (15477), — by Wrynose (5689), — by Son of Welbourn (5617).

(15619) BARON GWYNNE,

White, calved March 20, 1857, bred by and the property of Mr. J. Gulland, Newton-of-Wemyss; got by Sir Harry Gwynne (12080), dam (Belinda) by Preface (9488), g. d. (Belle) by Lord William (11752), gr. g. d. (Beaufronte) by Lilyson (6131), — (Belinda) by Second Duke of Northumberland (3646), — by Crusader (934), — by Honest John (1116), — by Middleton (1235).

(15620) BARON MARTIN,

Roan, calved July 17, 1857, bred by Mr. W. Wetherell, Aldboro', the property of Mr. Turner, Farnsfield; got by Magician 2nd (10486), dam (Oak Apple) by Magician 2nd (10486), g. d. (Jenny Lind) by Norfolk (9442), gr. g. d. (Victoria) by Fourth Duke of Northumberland (3649), — (Rachael) by Mortham (4512), — by Anti-Radical (1642), — by North Star (459).

(15621) BARON MELBOURNE,

Rich Roan, calved February 19, 1858, bred by Mr. D. C. Marjoribanks, M.P., Bushey Hall, the property of Sir Robert Peel, Bart., Drayton Manor; got by Melbourne 2nd (13328), dam (Duchess 4th) by Young Mambrino (10496), g. d. (White Duchess) by Hunt (7103), gr. g. d. (Yellow Duchess) by Sultan Selim (2710), — (White Duchess)

by Prince Edward (2462), — by Wellington (683), — by North Star (458).

(15622) BARON MUNCASTER,

Roan, calved November 28, 1858, bred by Mr. J. Caddy, Rougholm; got by Duke of York (14461), dam (Lucy Gwynne) by Lindsey (10423), g. d. (Young Dowager) by St. Thomas (10777), gr. g. d. (Dowager Gywnne) by Prime Minister (2456), — (White Moll Gwynne) by Wallace (5586), — by Marmion (406), — by Merlin (430), — by Layton (366), — by Phenomenon (491), — by Favourite (252), — by Favourite (252), — by Hubback (319), — by Snowdon's Bull (612), — by Waistell's Bull (669) — by Masterman's Bull (422), — by the Studley Bull (626).

(15623) BARON OF BUSHEY,

Roan, calved May 11, 1858, bred by and the property of Mr. S. Marjoribanks, Bushey Grove; get by Brideman (12493), dam (Annie) by Captain Shaftoe (6833), g. d. (Agnes) by Acaster (7755), gr. g. d. (Anna) by Ronald (5005), — by Son of Midas (4471), — by Normanby (1278), — by Grazier (1085).

(15624) BARON RENFREW,

Red, calved February 13, 1858, bred by Mr. G. Shepherd, Shethin, the property of Mr. W. Marr, Upper Mill; got by Speculator (13775), dam (Clara 6th) by Young Grand Duke (12964), g. d. (Clara 4th) by Crœsus (15836), gr. g. d. (Clara 3rd) by Punch (16774), — (Clara 2nd) by the Pacha (7612), — by Mahomed (6170), — by Reformer (2509), — by Raby (2474), — by Neesham (1261). — by Marske (418).

(15625) BARON ST. LEONARDS,

Roan, calved January 12, 1857, bred by Mr. R. S. Fetherstonhaugh, Rock View, the property of Mr. N. Barton, Straffan House; got by Lord St. Leonards (13250), dam (Blossom 4th) by Duke of Bedford (11378), g. d. (Blossom 2nd) by Suffolk (9694), gr. g. d. (Blossom) by Napoleon (2349), — (Bloom) by Satellite (1420), — by Farmer (251), — by Cato (119), — by Charles (127), — by St. John (572), — by Chilton (136), — by The White Bull (421), — by Favourite (252), — by Dalton Duke (188), — by R. Alcock's Bull (19), — by Smith's Bull (608), — by Jolly's Bull (337).

(15626) BARON SOLWAY,

Red, calved April 29, 1857, bred by and the property of Mr. T. Marshall, Howes; got by Sir Charles (13705), dam (Robina) by Lanercost (11665), g. d. (Young Jane) by Strathmore (6547), gr. g. d. (Jane) by Playfellow (6297), — (Catherine) by Emperor (1974).

(15627) BARON STAPLETON,

White, calved in April, 1858, bred by Mr. Thornton, Stapleton, the property of Mr. Vickers, Weardale; got by Magnet (14878), dam (Bride) by Constable (12633), g. d (Beauty) by Albert (14070), gr. g. d. (White Rose) by George (8101), — (Beauty) by Young Barmpton (3089), — by Young Eryholme (1981), — by Thorpe (1515), — by Yorkshireman (708), — by Bolingbroke (86), — by Punch (531).

(15628) BARRINGTON GWYNNE,

White, calved December 11, 1858, bred by and the property of the Duke of Devonshire, Holker Hall; got by Cambridge Barrington 2nd (14224), dam (Carry Gwynne) by Sir Charles (12075), g. d. (Sarah Gwynne) by Sir Harry (10819), gr. g. d. (Young Sall Gwynne) by St. Thomas (10777), — (Sall Gwynne) by Prime Minister (2456), — by Marmion (406), — by Merlin (430), — by Layton, (366),—by Phenomenon (491), — by Favourite (252), — by Favourite (252), — by Hubback (319), — by Snowdon's Bull (612), — by Waistell's Bull (669), — by Masterman's Bull (422), — by The Studley Bull (626).

(15629) BASSINGTON,

Red and White, calved February 7, 1858, bred by and the property of the Duke of Northumberland, Alnwick Castle; got by Tricolor (17143), dam (Grace) by Phœnix (10608), g. d. (Magpie) by Barton (8871), gr. g. d. (Young Mary) by Roan John (4955), — by General Chasse (3874).

(15630) BATES 4TH,

Red, calved February 20, 1858, bred by and the property of Mr. J. F. P. Phillips, Broomborough; got by Kirklevington 3rd (13120), dam (Lady Barrington 2nd) by Weathercock (9815), g. d. (Lady Barrington 10th) by Second Duke of Oxford (9046), gr. g. d. Lady Barrington 2nd) by Belvedere (1706), — (Lady Barrington) by a son of Herdsman (304), — by Wonderful (700), — by Alfred (23), — by Young Favourite (6994).

(15631) B. B.

White, roan ears, calved February 24, 1857, bred by Mr. Carr, Stackhouse, the property of Mr. J. Stewart, Clapham; got by Red Duke (13571), dam (Familiar 2nd) by Master Belleville (11795), g. d. (Familiar 1st) by Fitz Leonard (7010), gr. g. d. (Isabella) by Velocipede (5552), — (Strawberry) by Young Matchem (2282), — by Jack Tar (1133), — by Pilot (496), — by Young Albion (15).

(15632) BEADSMAN,

Roan, calved June 4, 1858, bred by and the property of Mr. E. Frost,

Wratting Hall; got by Sir Walter Raleigh (15303), dam (Jenette) by Little Wonder (9840), g. d. (Julia) by Julius (4124), gr. g. d. (Beauty) by Son of Wellington (683), — by Stanwick (1477), — by Satellite (1419), — by Introduction (328), — by George (273), — by Cripple (171), — by Irishman (329).

(15633) BEAU BILL,

Roan, calved July 5, 1857, bred by and the property of Mr. Douglas, Athelstaneford; got by Lord Raglan (13224), dam (Spicey) by Exquisite (8048), g. d. (Prejudice) by Diamond (5918), gr. g. d. (Parasol) by Priam (2452), — (Little Toy) by Volunteer (1553), — by Argus (759), — by Pilot (496), — by Remus (550), — by Blucher (82), — by Albion (14), — by Shakespeare (582), — by Easby (232).

(15634) BEDWELL,

Red, calved June 11, 1857, bred by and the property of Mr. W. Richardson, Essenden; got by Thornton (15411), dam (Kate) by Horatio (10335), g. d. (The Last of the P.'s) by Prince John (9508), gr. g. d. (Miss Fairfax) by Sir Thomas Fairfax (5196), — (Flora) by Young Ivanhoe (6095), — by Son of Crispin (174), — by Crispin (174).

(15635) BELFAST,

Roan, calved February 29, 1856, bred by Lord Dufferin, Clandeboye, the property of the Earl of Dunraven, Adare Manor; got by Valiant (10989), dam (Adelaide) by Kossuth (13128), g. d. (Alicia) by Sir John Sinclair (5165), gr. g. d. (Alicia) by Coriander (6895), — (Adelaide) by Escape (11446), — by Falstaff, — by Whisker, — by Hero.

(15636) YOUNG BELLEVILLE,

Red and White, calved March 23, 1845, bred by Mr. Rowe, Tolesby; got by Belleville (6778), dam (Marchioness) by Bellerophon (3119), g. d. (Clara) by Alderman (2976), gr. g. d. by Waterloo (2816), — by Young Wynyard (2859), — by a son of Simon (590), — by Styford (103).

(15637) BELLMAN,

Roan, calved February 18, 1858, bred by Mr. F. Wythes, Ravensden House, the property of Mr. S. Hartop, Bolnhurst; got by Master Frank (14924), dam (Bellflower) by Third Cleveland Lad (14283), g. d. (Belladonna) by Son of Wynyard (5691), gr. g. d. (Barbara) by Captain (3275), — (Beauty) by Antrobus (3020), — by Alexander (1624), — White Rose.

(15638) BELSHAZZAR 2ND,

Red and White, calved May 25, 1857, bred by Earl Fitzwilliam, Wentworth Park, the property of Mr. W. Stead, Owlerton; got by Belshazzar (12462), dam (Emma) by Wentworth (11033), g. d. (Emerald) by Welcome (7705), gr. g. d. (Emmeline) by Roderick (4982), — (Emma) by Juniper (1145), — by Hollyhock (1115), — by Lancaster (360), — by Eclipse (234), — by Neswick (1266).

(15639) BELVEDERE,

Red, calved July 12, 1857, bred by and the property of Mr. H. Killick, Walton Hall; got by Walton Lad (13974), dam (Sontag 3rd) by Chancellor (11266), g. d. (Sontag) by Lark (8211), gr. g. d. (Cerito) by Rathreagh (6366), — (Charlotte) by Belvedere 2nd (3126), — by Young Waterloo (8757), — by Waterloo (2816), — by Kitt (2179), — by Kitt (2179), — by Page's Bull (6269), — by Mr. Middleton's Bull (438).

(15640) BENEDICT,

Roan, calved March 24, 1858, bred by Mr. J. H. B. Home, Argaty; got by Crown Prince (14353), dam (Rosabella) by Traveller (13897), g. d. (Autumn Rose) by Rubini (9586), gr. g. d. by a son of Wharton (2833), — by a son of Gainford (2044).

(15641) YOUNG BENEDICT,

Roan, calved in 1851, bred by Mr. J. E. Troutbeck, Blencow; got by Benedict (7828), dam (Strawberry Lass) by St. Thomas (10777), g. d. (Old Strawberry) by Chorister (3378), gr. g. d. (Strawberry) by Tom Gwynne (5498), — (Strawberry) by Wellington (2824), — by Marmion (406), — by Ossian (476).

(15642) BENEVOLENCE,

Red, calved September 2, 1858, bred by Colonel Towneley, Towneley Park; got by Baron Hopewell (14134), dam (Emma) by Richard Cœur-de-Lion (13590), g. d. (Emily) by Kossuth (11646), gr. g. d. (Baroness Emilia) by Baron of Ravensworth (7811), — (Emily) by Comet (1854), — by Eclipse (1949), — by Duke (1933), — by Wellington (2824), — by Young Remus (2522), — by Midas (435), — by Traveller (655), — by Bolingbroke (86).

(15643) BENFIELDS,

Red and White, calved August 23, 1858, bred by Mr. George Wythes, Reigate, the property of Messrs. Hardwicke Brothers, Hangleton; got by Favourite, dam (Dahlia) by Locomotive (11697), g. d. (Delight) by Nelson (4547), gr. g. d. (Dahlia) by Milton (8315), — (Lily) by Merlin (2302), — by Midas (435), — by Denton (198).

(15644) BEPPO,

Red Roan, calved November 6, 1858, bred by Mr. Harvey Combe, Cobham Park, the property of Mr. J. Ellis, Artington; got by Marmaduke (14897), dam (Blossom) by First Fruits (12881), g. d. (Beauty) by Lottery (10472), gr. g. d. (Belle) by Puritan (9523), — (Young Beauty) by Old Bull (8368), — by Phantassie (8389), — by Rockingham (560), — by Denton (198).

(15645) BEPPO,

Roan, calved June 16, 1857, bred by and the property of Mr. W. Jackson, Oak Bank; got by The Count (13839), dam (Beatrice) by Leopold (4216), g. d. (Brenda) by Premier (6307), gr. g. d. (Baroness) by Prime Minister (2456), — (Juno) by Monarch (4494), — bred by the Duke of Northumberland.

(15646) BERNARD,

Red and White, calved January 24, 1855, bred by Sir J. W. Lubbock, Bart., High Elms; got by Handel (14663), dam (Banksia) by Shepherd's Purse (10804), g. d. (Raspberry) by Mozart (11830), gr. g. d. (Cherry) by Stirling (5330), — (Wide 2nd) by Young Frederick (3836), — by Favourite (3768), — by Tathwell Studley (5401), — by Son of Waddingworth (668).

(15647) BICOLOR,

Light Roan, calved March 31, 1858, bred by and the property of the Rev. J. Holmes, Brooke Hall; got by Triamour (15428), dam (Tricolor) by Sophistry (12133), g. d. (Heartsease) by Conrad (10068), gr. g. d. (Cherry) by Fawsley (10224), — by Sir Robert (5178).

(15648) BIJOU,

Red and White, calved August 28, 1857, bred by and the property of Mr. Fawkes, Farnley Hall; got by General Bosquet (14591), dam (Lady Zarifa) by Laudable (9282), g. d. (Zuleika) by Norfolk (2377), gr. g. d. (Medora) by Ambo (1636), — (Blossom) by Memnon (2295), — by Pilot (496), — by Agamemnon (9), — by Mr. Burrell's Bull of Burdon.

(15649) BILL TOD,

White, calved February 20, 1858, bred by and the property of Mr. T. Simson, Blainslie; got by Heir-at-Law (13005), dam (Hoddam) by Fitz Maurice (3807), g. d. (Crucifix) by Baronet (1686), gr. g. d. (Countess) by Spectator (2688), — by Fitz Remus (2025), — by Whitworth (695).

(15650) BIRDCATCHER,

Red, calved June 28, 1857, bred by Mr. Graham, Yardley, the property of Mr. E. Lythall, Radford Hall; got by General Canrobert (12927), dam (Annette) by Horrox (11591), g. d. (Active) by Fourth Duke of York (10167), gr. g. d. (Actress) by Duke of Northumberland (1940), — (Anna) by Short Tail (2621), — by Belvedere (1706).

(15651) BIRTHDAY,

Roan, calved May 23, 1857, bred by and the property of Mr. S. Armstrong, Enniscorthy; got by Midsummer (14951), dam (Primrose) by Abraham Parker (9856), g. d. (Peony) by Ernest (5987), gr. g. d. (Passion Flower) by Melbourne (4448), — (Passion) by Newton (2367), — by Reformer (2502).

(15652) BIRTHDAY,

Roan, calved March 26, 1858, bred by and the property of Mr. T. Simson, Blainslie; got by Southwick (15321), dam (Brenda) by White Prince (12298), g. d. (Young Queen) by Ethelred (5990), gr. g. d. (White Queen) by One Eye (13428), — (Grangy) by Bachelor (1666).

(15653) BIRTHDAY,

Red, calved in December, 1857, bred by and the property of Mr. Thornton, Stapleton; got by Magnet (14878), dam (Bloom) by Marquis (11787), g. d. (Beauty) by Albert (14070), gr. g. d. (White Rose) by George (8101), — (Beauty) by Young Barmpton (3089), — by Young Eryholme (1981), — by Thorpe (1515), — by Yorkshireman (708), — by Bolingbroke (86), — by Punch (531).

(15654) BLAGDON,

Roan, calved November 1, 1857, bred by and the property of Mr. R. Pollard, Blagdon; got by Sir Anthony (15270), dam (Verbena) by Third Duke of Cambridge (5941), g. d. (Venus) by Scaleby (6448), gr. g. d. (Cometilla) by Smeatonian (5213), — by Don Quixote (987), — by Regent (1366), — by Young Comet (156), — by Jupiter (343), — by Grandson of Favourite (252).

(15655) BLOODSTONE,

Red, calved October 5, 1857, bred by Mr. S. E. Bolden, Springfield Hall, the property of the Rev. J. Holmes, Brooke Hall; got by Cherry Duke (12589), dam (Brandy Cherry) by Sheldon (8557), g. d. (Gainford Cherry) by The Colonel (5428), gr. g. d. (Cherry Brandy) by Thorpe (2757), — (Old Cherry) by Pirate (2430), — by Houghton (318), — by Marshal Blucher (416), — Little Colling.

(15656) BLOODSTONE,

Red, calved May 16, 1857, bred by Mr. R. Chaloner, King's Fort, the property of Major H. S. Mc Clintock, Randalstown; got by Blood Royal (14169), dam (Lady Fanny) by Hamlet (8126), g. d. (Lady Mary) by Emperor (3716), gr. g. d. (Lady Sarah) by Satellite (1420), — (Portia) by Cato (119), — by Jupiter (342), — by George (273), — by Chilton (136), — by Irishman (329), — by B (45).

(15657) BLOOMING BEAU,

Red and White, calved April 26, 1858, bred by Messrs. Morton, the property of Mr. John Morton, Skelsmergh Hall; got by Bonaparte (14177), dam (Bloomer) by Brewster (7847), g. d. (Ruth) by Tomboy (5494), gr. g. d. by Red Rover (8467), — by Eclipse (8021), — by Chance (7890).

(15658) BLUCHER,

Roan, calved September 15, 1857, bred by Mr. R. W. Ashburner, Lowhall, the property of Mr. J. Hawkrigg, Hawkshead; got by Hope (13042), dam by Midlothian (8313), g. d. by Lord Melbourne (4264), gr. g. d. by Prime Minister (2456).

(15659) BLUE BEARD,

Red and White, calved March 25, 1857, bred by and the property of Mr. F. Wythes, Ravensden House; got by Rubus (13646), dam (Bellflower) by Cleveland Lad 3rd (14283), g. d. (Bella Donna) by a son Wynyard (5691), gr. g. d. (Barbara) by Captain (3275), — (Beauty) by Antrobus (3020), — by Alexander (1624), — White Rose.

(15660) BLUNDER,

Roan, calved March 30, 1849, bred by Mr. W. Garnett, Donover House; got by Forrest (10240), dam (Bouquet) by Second Comet (5101), g. d. (Bessy) by Prince George (7368), gr. g. d. (Cherry) by Fortunatus (3827), — by Sovereign (5285).

(15661) BLYTH,

Red and White, calved September 5, 1857, bred by Mr. T. Barber, Sproatley Rise, the property of Mr. R. Esk, Helperthorpe; got by Rembrandt (13587), dam (Flora) by Valiant (10989), g. d. (Feathers) by Duke of Cornwall (5947), gr. g. d. (Lily) by Fergus (3782), — (Purity) by Dandy (1902), — by Blyth (797), — by Midas (435), — by Boughton (90), — by Windsor (698), — by Son of Favourite (252).

(15662) BLYTH,

Red, calved March 20, 1858, bred by Mr. R. Maxwell, Islanmore, the

property of Mr. Neil Macdonald, Steyle Park; got by Duke of Marchmont (14446), dam (Modesty) by Young Buckingham (11220), g. d. (Mouse) by Probus (8437), gr. g. d. (Midsummer) by Shotley 2nd (7494), — (Bristle) by Eye Out (12853), — by Buchan Hero (3238), — by Eclipse (9069).

(15663) BOB,

Red and white, calved April 2, 1857, bred by and the property of the Hon. H. Noel Hill, Berrington; got by May Duke (13320), dam (Berrington Lass) by Sir Walter 2nd (10834), g. d. (Brawith Lass) by Brawith Boy (7846), gr. g. d. (Certainty) by Sir Walter (2639), — by Roseberry (567), — by Constitution (166), — by Hastings (293), — by Constellation (163).

(15664) BOBBY GWYNNE,

White, calved December 9, 1857, bred by Mr. J. Caddy, Rougholm; got by Carlisle (14244), dam (Lucy Gwynne) by Lindsey (10423), g. d. (Young Dowager) by St. Thomas (10777), gr. g. d. (Dowager Gwynne) by Prime Minister (2456), — (White Moll Gwynne) by Wallace (5586), — by Marmion (406), — by Merlin (430), — by Layton (366), — by Phenomenon (491), — by Favourite (252), — by Favourite (252), — by Hubback (319), — by Snowdon's Bull (612), — by Waistell's Bull (669), — by Masterman's Bull (422), — by The Studley Bull (626).

(15665) BOB CHERRY,

Roan, calved April 22, 1857, bred by Sir C. Knightley, Bart., Fawsley Park; got by Duke of Bolton (12738), dam (Smockfrock) by Earl of Dublin (10178), g. d. (London Pride) by Janizary (8175), gr. g. d. (Aline) by Snowball (8602), — (Lilla) by Caliph (1774), — by Norman (2379), — by White Boy (1580), — by Wyville's Bull, — by a Bull bred by Mr. Charge.

(15666) BOLD DUKE,

Red, calved August 1, 1858, bred by and the property of the Hon. H. N. Hill, Berrington; got by May Duke (13320), dam (Beauty of Berrington) by Monk (11824), g. d. (Beauty of Brawith) by Emperor (6973), gr. g. d. (Moss Rose 2nd) by Sir Walter (2639), — (Moss Rose) by Belvedere 2nd (3127), — by Waterloo (2816), — by Barmpton (5774), — by Kitt (2179), — by Kitt (2179), — by Page's Bull (6269), — by Middleton's Bull (438).

(15667) BOLD FRIAR,

Red, calved April 19, 1857, bred by Mr. Torr, Aylesby Manor, the

property of Mr. Brooks, Fonaby; got by Grey Friar (9172), dam (Bright Star) by Sheldon (8557), g. d. (Blanche 2nd) by Zadig (8796), gr. g. d. (Blanche) by Auld Robin Grey (6753), — (White Rose) by Mr. J. Chrisp's Bull, — by Burley (1766), — by Isaac (1129), — by Pilot (496), — by Albion (14), — by Lame Bull (359), — by Shipton (587), — by Son of Suworrow (636), — by Son of Twin Brother to Ben (88), — by Twin Brother to Ben (660).

(15668) BOLINGBROKE,

Roan, calved March 16, 1857, bred by and the property of Messrs. Atkinson, Peepy; got by Richard Cœur-de-Lion (13590), dam (Sylvia) by Second Colonel (8544), g. d. (Leopoldine) by Sir Walter (2639), gr. g. d. by Marquis (2270), — by Wellington (2824), — by Leopold (2199), — by Dundas (1943), — by Cupid (177), — by Simon (590), — by Punch (531), — by Bolingbroke (86).

(15669) BON GARÇON,

White, calved July 16, 1857, bred by and the property of Mr. Fawkes, Farnley Hall; got by General Bosquet (14591), dam (Lady Griselda) by Laudable (9282), g. d. (Grizzy) by The Stuart (7623), gr. g. d. (Griselda) by Daniel (3555), — (Young Grizzle) by Young Isaac (2154), — by Warlaby (672), — by a son of Sir Dimple (594), — by Layton (2190).

(15670) BONNE AVENTURE,

Roan, calved December 11, 1857, bred by and the property of the Hon. Colonel Pennant, M. P., Penrhyn Castle; got by Lovemore (10476), dam (Star) by Launcelot (6122), g. d. (Sweetbrier) by Nelson (4547), gr. g. d. (Favourite) by Milton (8315), — (Sweetbrier) by Young Merlin (6204), — by Midas (435), — by Denton (198).

(15671) BONNIE HEATHER,

Roan, calved January 29, 1857, bred by Mr. R. S. Bruere, Braithwaite Hall, sold to Mr. Wetherell, for Australia; got by Sylvan King (13819), dam (Marigold) by Gainford (7029), g. d. (Nutty) by Rouge (5012), gr. g. d. (Lily) by Cleveland (3404), — by a son of Wynyard.

(15672) BONNY LAD,

Roan, calved January 6, 1857, bred by Mr. M. Spraggon, Nafferton, sold to Messrs. Sturgeon; got by George (12938), dam (Dido) by General Gilbert (12932), g. d. (Flora) by Wolsington (2852), gr. g. d. by Brandon (3206), — by Acton (15551), — by Twin Brother to Ben (660).

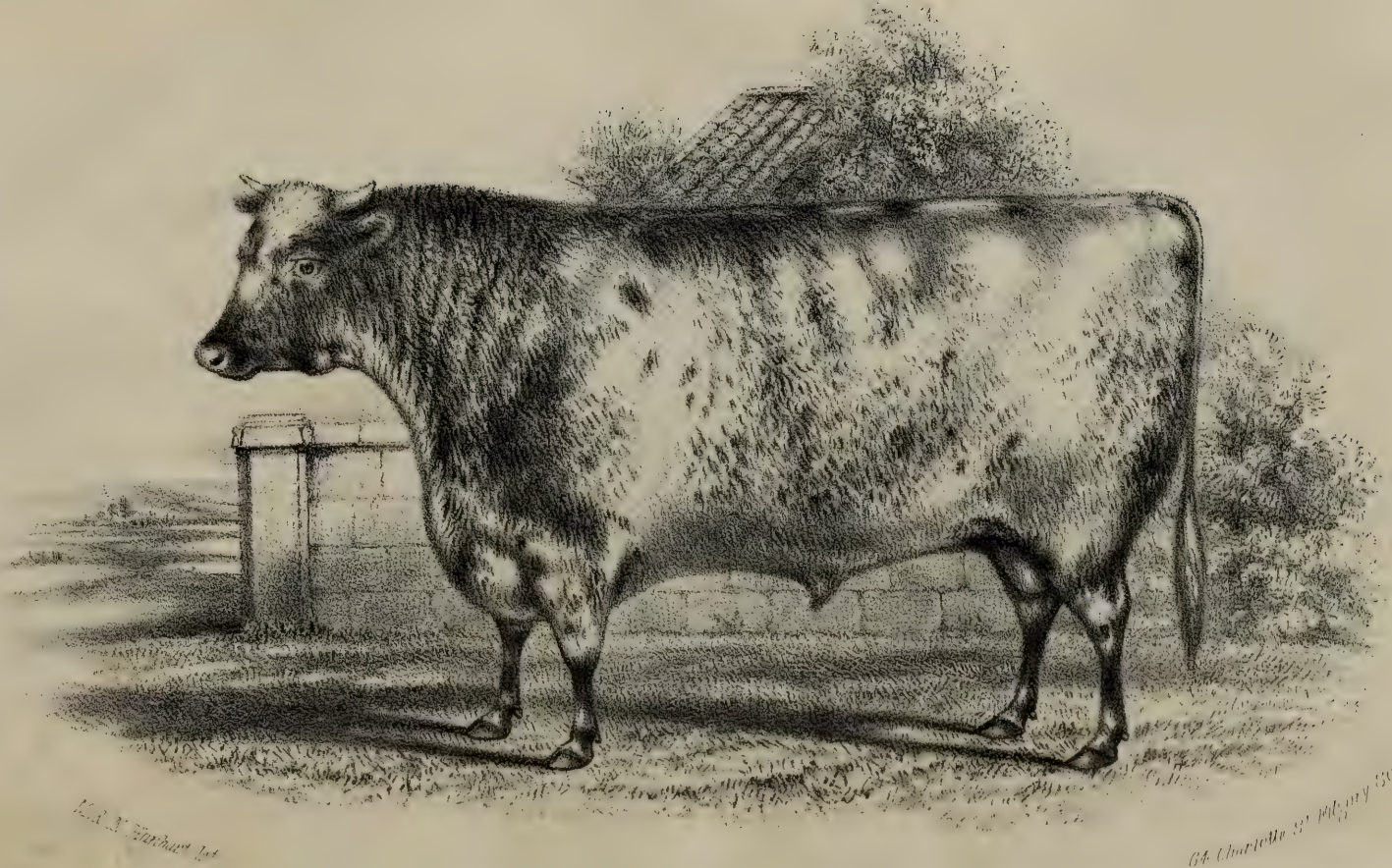

"BOOTH ROYAL" (15673), at 15 MONTHS OLD.

Bred by Wm. Torr Esq.re Aylesby Manor, Grimsby.

(15673) BOOTH ROYAL,

Roan, calved May 29, 1858, bred by and the property of Mr. Torr, Aylesby Manor; got by Hopewell (10332), dam (Gertrude) by Lord George (10439), g. d. (Maid of Mowbray) by Bob (3181), gr. g. d. (Parasol) by Priam (2452), — (Little Toy) by Volunteer (1553), — by Argus (759), — by Pilot (496), — by Remus (550), — by Blucher (82), — by Albion (14), — by Shakespeare (582), — by Easby (232).

(15674) BORDER CHIEF,

Red and white, calved February 1, 1858, bred by and the property of Mr. T. Lamb, Hay Carr House; got by Constantine (14318), dam (Polly) by Ashton (11123), g. d. (Necklace) by Prince of Wales (4833), gr. g. d. (Young Chance) by General Chasse (3874), — (Chance) by Archibald (1652).

(15675) BORDERER,

Roan, calved July 24, 1858, bred by and the property of Mr. J. B. Stanhope, M.P., Revesby Abbey; got by Freemason (12902), dam (Bouquet) by Garrick (11507), g. d. (Lady Barrington 5th) by Earl of Liverpool (9061), gr. g. d. (Lady Barrington 4th) by Cleveland Lad (3407), — (Lady Barrington 2nd) by Belvedere (1706), — by a son of Herdsman (304), — by Wonderful (700), — by Alfred (23), — by Young Favourite (6994).

(15676) BORDERER,

White, calved March 18, 1857, bred by Mr. R. Syme, Redkirk, the property of Mr. W. Bowstead, Hackthorpe Hall; got by Tweedside (12246), dam (Sylph) by Lanercost (11665), g. d. (Snowdrop) by Strathmore (6547), gr. g. d. (Catherine 3rd) by Playfellow (6297), — (Young Catherine) by Sir William (12102), — by Emperor (1974).

(15677) BOS,

Roan, calved August 15, 1857, bred by Mr. Harvey Combe, Cobham Park; got by Fancy Boy (12859), dam (Cambridge Rose 6th) by Third Duke of York (10166), g. d. (Cambridge Rose 5th) by Second Cleveland Lad (3408), gr. g. d. (Cambridge Rose 2nd) by Belvedere (1706), — (Cambridge Premium Rose) by Belvedere (1706), — by Second Hubback (1423), — by His Grace (311), — by Yarborough (705), — by Favourite (252), — by Punch (531), — by Foljambe (263), — by Hubback (319).

(15678) BOTANIST,

Roan, calved April 29, 1857, bred by Mr. F. Booth, Miltown Grange, the property of Mr. J. W. Brown, Uffcott; got by Valasco (15443),

dam (Moss Rose) by Eugene Aram (10210), g. d. (Vermillion) by Lord of the Valley (10467), gr. g. d. (Grey Whitelegs) by Chilton, — (Whitelegs) by Linton (4227), — by Streamer (624), — by Houghton (318), — by Patriot (486).

(15679) BOW BEARER,

Roan, calved August 15, 1858, bred by Colonel Towneley, Towneley Park; got by Baron Hopewell (14134), dam (Frederick's Victoria) by Frederick (11489), g. d. (Victoria) by Valiant (10989), gr. g. d. (Jenny Lind) by Ben (8881), — (Ruby) by Selim (8545), — by Earl of Aylesford's L (6115), — by Sir Robert (5178).

(15680) BRACER,

Red, calved February 20, 1858, bred by Colonel Towneley, Towneley Park; got by Master Butterfly 4th (14920), dam (Frederick's Bracelet) by Frederick (11489), g. d. (Pearley) by Royal Buck (10750), gr. g. d. (Manille) by Brigadier (7849), — (Pearl) by Leonard (4210), — by Priam (2452), — by Pilot (496), — by Remus (550), — by Blucher (82), — by Albion (14), — by Shakespere (582), — by Easby (232).

(15681) BRANDY BOY,

Red roan, calved June 7, 1858, bred by and the property of Mr. W. Wright, Sigglesthorne Hall; got by Star 2nd (13786), dam (Ringlet) by Sir Charles (13706), g. d. (Birthday) by Whitaker (11040), gr. g. d. (Bracelet) by Hopewell (8156), — (Birthday) by Ruby (6423), — by Midas (6207), — by a Bull of Sir George Strickland's.

(15682) BRAVE DUKE,

Red and white, calved September 20, 1857, bred by and the property of the Hon. H. Noel Hill, Berrington; got by May Duke (13320), dam (Beauty of Berrington) by Monk (11824), g. d. (Beauty of Brawith) by Emperor (6973), gr. g. d. (Moss Rose 2nd) by Sir Walter (2639), — (Moss Rose) by Belvedere 2nd (3127), — by Waterloo (2816), — by Barmpton (5774), — by Kitt (2179), — by Kitt (2179), — by Page's Bull (6269), — by Middleton's Bull (438).

(15683) BRAVO,

Roan, calved March 28, 1858, bred by Mr. S. Marjoribanks, Bushey Grove, the property of Mr. S. Brooks, Whalley House; got by Master Butterfly 4th (14920), dam (Ruby 4th) by Horatio (10335), g. d. (Ruby) by Duke (9032), gr. g. d. (Gem) by Harlsonio (6055), — (Gipsey) by Planet (4718), — by Sol (2655), — by Harlsey (2091), — by Regent (2514), — by St. Albans (1412), — by North Star (459).

(15684) BRAVO,

White, calved March 7, 1857, bred by Mr. J. G. Wood, Castle Grove; got by Prince Arthur (13497), dam (Belladonna) by Lord Clarendon (10434), g. d. (Buona-roba) by Emperor (6973), gr. g. d. (Jewel) by Wiseton (2848), — (Jessamine) by Firby (1040), — by Ivanhoe (1131), — by Regent (544), — by Blyth Comet (85).

(15685) BRAYTON,

White, calved November 18, 1857, bred by and the property of Sir Wilfred Lawson, Bart., Brayton; got by Comus (12626), dam (Reciprocity) by Gavazzi (11508), g. d. (Free Trade) by The Stuart (7623), gr. g. d. (Pet) by Norfolk (2377), — (Favourite) by Bright (1739), — by Shylock (2622), — by Percy (1314), — by Blucher (84), — by Jupiter (344), — by Marshal Beresford (415), — by Crocus (932), — by a Bull of Mr. R. Colling's.

(15686) BRAZENOSE,

Light roan, calved October 11, 1857, bred by Mr. Bowly, Siddington; got by Fourth Duke of Oxford (11387), dam (Sunflower) by California (10017), g. d. (Diana) by Thirty-Two (8704), gr. g. d. (Limpid) by Viceroy (7678), — (Lemon) by Marquis (2271), — by Isaac (1129), — by Blucher, — by Cecil (120).

(15687) BRIDEGROOM,

White, calved July 7, 1857, bred by Mr. R. Chaloner, Kingsfort, the property of Mr. J. H. Brooke, Brookhill; got by Hopewell (10332), dam (The Bride) by Baron Warlaby (7813), g. d. (Molly Bawn) by Hamlet (8126), gr. g. d. (Faithless) by Prince Ernest (7366), — (Favourite) by Bright (1739), — by Shylock (2622), — by Percy (1314), — by Blucher (84), — by Jupiter (344), — by Marshal Beresford (415), — by Crocus (932), — by a Bull of Mr. R. Colling's.

(15688) BRIDEGROOM,

Red and white, calved January 8, 1857, bred by and the property of Mr. W. F. D. Dickinson, Ulverstone; got by Benedict (7828), dam (Nonpareil 5th) by Ploughboy (7338), g. d. (Tathwell Lily) by Stirling (5330), gr. g. d. (Nonpareil 4th) by Young Frederick (3836), — (Nonpareil 2nd) by Commodore (1858), — by Tathwell Studley (5401), — by Blyth Comet (85).

(15689) BRILLIANT,

Red and white, calved May 25, 1857, bred by Messrs. Angus, Broomley; got by Cardinal (14239), dam (Young Rosebud) by Brilliant (7851), g. d. by Young Hector (7074), gr. g. d. by Bachelor (1665), — by

Wallace (5588), — by Leopold (2199), — by Sir Harry (5155), — by Traveller (655), — by Colonel (152), — by Son of Hubback (319).

(15690) BRITANNIA,

Red, calved April 11, 1858, bred by and the property of Mr. A. Cruickshank, Sittyton; got by Master Butterfly 2nd (14918), dam (Buttercup) by Report (10704), g. d. (Bounty) by The Pacha (7612), gr. g. d. (Strawberry) by Second Duke of Northumberland (3646), — (Margaret) by Mahomed (6170), — by Sillery (5131), — by Carleton (843), — by Diamond (205), — by Diamond (205).

(15691) BRITISH BARONET,

Roan, calved February 28, 1858, bred by and the property of Mr. J. Robinson, Clifton Pastures; got by British Prince (14197), dam (Naptha) by Lord Warden (7167), g. d. (Telluria) by Orontes (4623), gr. g. d. (Zinc) by Guardian (3947), — (Roguery) by Mercury (2301), — by Monarch (2324), — by St. Albans (2584), — by Jupiter (342), — by Sir Oliver (605), — by Trunnell (659), — by Favourite (252), — by Favourite (252), — by Dalton Duke (188), — by R. Alcock's Bull (19), — by Smith's Bull (608), — by Jolly's Bull (337).

(15692) BRITISH ENSIGN,

Roan, calved July 17, 1857, bred by Mr. J. Robinson, Clifton Pastures, the property of Mr. J. Smith, Little Houghton; got by British Prince (14197), dam (Jumper) by Cardinal (11246), g. d. (Jealousy) by Lycurgus (7180), gr. g. d. (Jacinth) by Fawsley (6004), — (Jacquette) by Javelin (4093), — by Blyth (797), — by Wellington (684), — by Phenomenon (491), — by Favourite (252), — by Favourite (252), — by Favourite (252), — by Hubback (319), — by Snowdon's Bull (612), — by Waistell's Bull (669), — by Masterman's Bull (422), — by The Studley Bull (626).

(15693) BRITISH WORKMAN,

White, calved April 3, 1858, bred by Mr. T. Willis, Manor House; got by Sylvan King (13819), dam (Maid of Orleans) by Gainford (7029), g. d. (Maid of Newton) by Billingham (6786), gr. g. d. by Sol (2655), — by Harlsey (2091), — by Maximus (2284).

(15694) BRITON,

Roan, calved March 2, 1857, bred by Mr. T. Mace, Sherborne, the property of Mr. J. Edmonds, West Leas Farm; got by Allan Bain (12379), dam (Ruth) by Chieftain (12595), g. d. (Faith) by Ich Dien (9234), gr. g. d. (Fanny) by Prince (9494), — by Harold (8131), — by Vincent (11008).

(15695) BRITON,

Red, calved November 12, 1858, bred by Mr. Strafford, Dudding Hill Farm; got by Old Buck (15017), dam (Anastasia) by Monk (11824), g. d. (Auburn) by Collingwood (8964), gr. g. d. (Aurora) by Bacchus (8854), — (Vesta) by The Counsellor (5429), — by Bryan (8911), — by Aaron (711), — (Red Lily) bought of Mr. Bagot.

(15696) BROAD BACK,

Roan, calved September 20, 1858, bred by Colonel Towneley, Towneley Park; got by Baron Hopewell (14134), dam (Buttercup 3rd) by Horatio (10335), g. d. (Victorine) by Valiant (10989), gr. g. d. (Pasta) by Pestalozzi (10603), — (Britannia) by Lord Adolphus Fairfax (4249), — by Expectation (1988), — by Belzoni (1709), — by Comus (1861), — by Denton (198).

(15697) BROOKE,

Roan, calved January 16, 1857, bred by Rev. J. Holmes, Brooke Hall, the property of Mr. Hows, Morning Thorpe; got by Sceptic (13677), dam (Duchess) by Star (12144), g. d. (Princess) by Young Roderick Random (9567), gr. g. d. (Queen Victoria) by Roderick Random (2750), — (Watts) by Aid-de-Camp (722), — by Crispin (174), — bred by the Marquis of Exeter.

(15698) BROTHERHOOD,

Red, calved April 11, 1856, bred by Mr. A. Cruickshank, Sittyton, the property of Mr. F. Walker, Craignetherty; got by The Baron (13833), dam (China Rose) by Hudson (9228), g. d. (Carmine Rose) by Fairfax Royal (6987), gr. g. d. (Red Rose) by Inkhorn (6091), — (Moss Rose) by Grazier (1085), — by Sampson, — by Wallace (1560).

(15699) BRUTUS,

Roan, calved June 11, 1857, bred by Mr. J. Wilkinson, Lenton, the property of Mr. J. Smith, New South Wales; got by Lord George (13191), dam (Butterfly 12th) by Magnum Bonum (10400), or The Queen's Roan (7389), g. d. by George 3rd (7038), gr. g. d. by Will Honeycomb (5660), — by Spectator (2688), — by Sir Roger de Coverley (5187), — by Brother to Albion (1619), — by Alexander (1624), — by Son of Butterfly (104).

(15700) BUCKINGHAM,

Roan, calved January 7, 1857, bred by and the property of Mr. R. Stratton, Broad Hinton; got by His Highness (14708), dam (Duchess of Gloucester) by The Red Duke (8694), g. d. (Elegance) by Lottery (4280), gr. g. d. (Young Moss Rose) by Lottery (4280), — (Moss Rose) by Phœnix (6290).

(15701) BUCKLAND,

White, calved December 4, 1857, bred by Colonel Kingscote, Kingscote Park, the property of Mr. G. Holford, Buckland; got by Viceroy (13945), dam (Helen) by Oregon (8371), g. d. (Honeysuckle) by Premier (7344), gr. g. d. (Eglantine) by Bellerophon (3119), — by Alderman (2976), — by Waterloo (2816), — by Young Wynyard (2859), — by Son of Simon (590), — by Styford (103).

(15702) BUCKSKIN,

Red and white, calved August 1, 1858, bred by and the property of the Hon. H. N. Hill, Berrington; got by Attingham (14109), dam (Bolina) by May Duke (13320), g. d. (Bona) by Monk (11824), gr. g. d. (Berenice) by Dan O'Connell (9011), — (Berry) by Lord Adolphus Fairfax (4249), — by Young Favourite (3770), — by Waterloo (2816), — by Lawnsleeves (365), — by Phenomenon (491), — by Favourite (252), — by Favourite (252), — by Favourite (252), — by Hubback (319), — by Snowdon's Bull (612), — by Waistell's Bull (669), — by Masterman's Bull (422), — by The Studley Bull (626).

(15703) BULLION,

Red and white, calved March 7, 1857, bred by Mr. A. Cruickshank, Sittyton, the property of Mr. J. G. Richardson, Brookhill, Lisburn; got by The Baron (13833), dam (Butterfly) by Matadore (11800), g. d. (Buttercup) by Report (10704), gr. g. d. (Bounty) by The Pacha (7612), — (Strawberry) by Second Duke of Northumberland (3646), — by Mahomed (6170), — by Sillery (5131), — by Carleton (843), — by Diamond (205), — by Diamond (205).

(15704) YOUNG BULLION,

Light red and white, calved January 9, 1857, bred by the Rev. J. Holmes, Brooke Hall, the property of Mr. R. Gilbert, Ashby Hall; got by Bullion (12511), dam (Benacre Lass) by Sampson (12043), g. d. (Rosemary) by Walter Buchan (7692), gr. g. d. (Rosette) by Charles (1815), — (Violet) by Remus (550), — by Sedbury (1424), — by Hollings (2131), — by Partner (2409), — by Hutton's Bull (2145), — by Marske (418), — by Mr. R. Alcock's Bull (19).

(15705) BULLION,

Rich Roan, calved April 16, 1857, bred by Mr. R. Maxwell, Islanmore, the property of Mr. C. Sandes, Carrigafoyle Castle; got by Duke of Marchmont (14446), dam (Baby Blake) by Velvet Jacket (10998), g. d. (Budget) by a son of Prince Paul (4827), gr. g. d. (Bundle) by Windle (12314), — (Young Beauty) by Monarch (2324), — by Planet (2432), — by Streamer (624).

(15706) BULLION,

Roan, calved June 14, 1857, bred by and the property of Mr. J. R. Singleton, Great Givendale: got by Lieutenant (14795), dam (Maria) by Royal Buck (10750), g. d. (Beauty) by The Irishman (5446), gr. g. d. (Adelaide) by Roland (2556), — (Strawberry) by Second Comet (5101), — by Fleatham (2028), — by Admiral (5), — by Young Albion (15), — by Apollo (36), — by Son of Twin Brother to Ben (660).

(15707) BURDON,

Bred by Mr. Baker Greenwell, Barmpton; got by Belvedere 2nd (3126), dam (Jessy) by Matchem 3rd (4420), g. d. (Kitty) by Waterloo (2816), gr. g. d. by Borodino (3192), — by Blucher (1725).

(15708) BURGUNDY,

Red, calved August 22, 1857, bred by Mr. S. E. Bolden, Springfield Hall, the property of Mr. Finlay, Dun; got by Cherry Duke (12589), dam (Blissful) by Grand Duke (10284), g. d. (Bridget) by Baron Warlaby (7813), gr. g. d. (Bliss) by Leonard (4210), — (Young Broughton) by Young Matchem (2282), — by Jerry (4097), — by Young Pilot (4702), — by Pilot (496), — by Son of Apollo (36).

(15709) BURGUNDY,

Red, calved May 8, 1857, bred by Mr. W. Charley, Seymour Hill; got by Cæsar (12523), dam (Countess of Eglinton) by Subaltern (10891), g. d. (Lady Jane) by Captain Shaftoe (6833), gr. g. d. (Misfortune) by Duke of Cumberland (3641), — by Chevalier (3365), — by Solomon, — by Mr. Moore's White Bull, — by Son of General (272).

(15710) BURNLEY HOPEWELL,

Roan, calved September 2, 1858, bred by Colonel Towneley, Towneley Park; got by Baron Hopewell (14134), dam (Rosette) by Lord John (11731), g. d. (Christmas Rose) by Baron of Ravensworth (7811), gr. g. d. (Briseis) by Raree Show (4874), — (Bessy) by Thick Hock (6601), — by Expectation (1988), — by Belzoni (1709), — by Comus (1861), — by Denton (198).

(15711) BUSH,

Red, calved June 24, 1857, bred by Mr. R. O'Dogherty, Landrake, the property of Mr. B. J. O'Dogherty, St. Stephens; got by Wearde (15493), dam (Dewberry) by Prince Patrick (13522), g. d. (Dewdrop) by Moleskin (8319), gr. g. d. (Dewberry) by Burton (8914), — (Damsel) by Fantasia (9110), — by Spencer (8623), — by Spencer (8623), — by Stamford (1476).

(15712) BUSHEY,

Roan, calved November 23, 1855, bred by Mr. S. Marjoribanks, Bushey Grove, the property of the Rev. W. G. Towneley, Beaupré, Wisbeach; got by King Arthur (13110), dam (Roguery) by Cotherstone (6903), g. d. (Red Rose) by Augustus (6752), gr. g. d. (Red Rose) by Velocipede (5552), — (Old Red Rose) by Priam (2452), — by Jerry (4097), — from the stock of Mr. Booth.

(15713) BUSTARD,

Red and White, calved February 5, 1857, bred by Lord Herries, the property of Mr. Smith Whiting, Riplingham; got by Sir Colin Campbell(16965), dam (Missie) by Rifleman (13594), g. d. (Jessie) by Highland Laddie (13026), gr. g. d. (Betsy) by Craven (1885), — (Tulip) by Alexander (8824), — by Freeman (2042).

(15714) BUTTERFLY'S NEPHEW,

White, calved May 25, 1857, bred by Messrs. Atkinson, Peepy, the property of Colonel Towneley, Towneley Park; got by Richard Cœur-de-Lion (13590), dam (Beauty 3rd) by Frederick (11489), g. d. (Beauty) by Victor (8739), gr. g. d. (Mantle) by Marcus (2262), — (Floranthe) by Matchem (2281), — by Wonderful (700), — by Hulton (1121), — by Comet (155), — by Major (397).

(15715) CADET,

Red Roan, calved March 22, 1858, bred by the Rev. W. Leeke, Holbrooke Hall; got by Bushire (14213), dam (Columbine) by Trojan (15431), g. d. by Twin (15434), gr. g. d. by Champion (8939).

(15716) CADWALLADER,

Roan, calved July 24, 1857, bred by Mr. W. S. Conwy, Bodrhyddan, the property of Mr. Gossport, Llawndy Mostyn; got by Welsh Harry (15503), dam (Chrysanthemum) by Hamlet (8126), g. d. (Christabella) by Sir Walter (2639), gr. g. d. (Ceres 2nd) by Prince William (4834), — (Ceres) by Mark (2266), — by Meteor (431), — by North Star (460), — by a son of Barmpton (54), — by Wellington (679).

(15717) CÆSARION,

Roan, calved July 15, 1857, bred by and the property of Mr. G. M. Tracy, Edenbridge; got by Douglas (12714), dam (Cleopatra 2nd) by Earl of Dublin (10178), g. d. (Maude) by Standish (7550), gr. g. d. (Lady Vane) by Bellerophon (3119), — (Red Rose) by Alderman (2976), — by Waterloo (2816), — by Young Wynyard (2859), — by Son of Simon (590), — by Styford (103).

(15718) CALEB,

Roan, calved in November, 1858, bred by and the property of Colonel Kingscote, Kingscote Park; got by Cupid (14359), dam (Caroline) by Viceroy (13945), g. d. (Cerito 2nd) by Ernest (9091), gr. g. d. (Cerito) by Master Charley (7215), — (Calceolaria) by King Arthur (4152), — by Speculation (5290), — by Childers (1824), — by Columella (904), — by Albion (14), — by Marske (418), — by Blyth Comet (85), — by Favourite (1033).

(15719) CALEB,

White, calved March 7, 1858, bred by and the property of Mr. C. H. Abbot, Long Ashton; got by Florentin (14557), dam (Cowslip) by Rivers (10716), g. d. (Raspberry) by Mozart (11830), gr. g. d. (Cherry) by Stirling (5330), — (Wide 2nd) by Young Frederick (3836), — by Favourite (3768), — by Tathwell Studley (5401), — by Son of Waddingworth (668).

(15720) CALIBAN,

Roan, calved April 6, 1857, bred by and the property of Mr. T. Proctor, Walls Court; got by Arthur (14106), dam (Carmine) by Douglas (12715), g. d. (Crocus) by Ned Poins (6241), gr. g. d. (Violet) by Old Strickland (11870).

(15721) CAMBRIDGE,

Red and white, calved October 28, 1857, bred by and the property of Mr. G. M. Tracy, Edenbridge; got by Douglas (12714), dam (Florimell) by Duke of Cambridge (12742), g. d. (Cyrilla) by Grey Friar (9172), gr. g. d. (Chinchilla) by Allan-a-Dale (7778), — (Furbelow) by Little John (4232), — by Marcellus (2260), — by Caliph (1774), — by Swing (2721), — by Argus (759), — by Defender (194), — by Petrarch (488), — by Brother to R. Colling's White Heifer, — by Butterfly (104), — by Globe (278).

(15722) CAMBRIDGE GRAND DUKE,

Red, calved August 4, 1858, bred by and the property of Mr. H. Hall, Barton; got by Second Duke of Cambridge (12743), dam (Lady Spencer 4th) by Usurper (13929), g. d. (Lady Spencer) by Shamrock (7488), gr. g. d. (No. 55, Chilton Sale) by Monarch (2324), — (No. 4, Chilton Sale) by Jupiter (342), — by Sir Oliver (605), — by Trunnell (659), — by Favourite (252), — by Favourite (252), — by Dalton Duke (188), — by R. Alcock's Bull (19), — by Smith's Bull (608), — by Jolly's Bull (337).

(15723) CAMPAIGN,

Red roan, calved January 14, 1858, bred by Mr. W. Gomersall, Otterburn, the property of Mr. Herd, Ireby Hall; got by Veteran (13941), dam (Clara 2nd) by The Abbot (13831), g. d. (Clara) by Rosette Bull (13629), gr. g. d. (Clara) by Fancy Bull (14533), — (Clara) by Alderman (2976), — by Waterloo (2816), — by Young Wynyard (2859), — by a son of Simon (590), — by Styford (103).

(15724) CANADIAN,

Red and white, calved January 6, 1857, bred by and the property of Mr. J. A. Taylor, Strensham Court; got by Turk (13903), dam (Canada) by Master Shaftoe (10513), g. d. (Collina) by Duke of St. Albans (6944), gr. g. d. (Caroline) by Will Honeycomb (5660), — by Spectator (2688), — by a son of Sir Roger-de-Coverley (5187), — by a son of Albion (1619), — by Alexander (1624).

(15725) CANDIDATE,

Roan, calved July 24, 1857, bred by Mr. J. H. Langston, M.P., Sarsden House, the property of Mr. H. Barnett, Glympton Park; got by Gloster's Grand Duke (12949), dam (Caroline) by General Elliott (10266), g. d. (Carolina) by Sherborne (10805), gr. g. d. (Crummy) by Locksley (4240), — (Crummy) by Stanhope (5315), — by Prince (4772).

(15726) CANDIDATE,

Roan, calved March 22, 1857, bred by Mr. Jon. Peel, Knowlmere Manor, the property of Mr. Stewart, St. Michaels; got by Mars (14911), dam (Ruby) by Red Rover (11982), g. d (Sprightly) by Sir Isaac (9645), gr. g. d. (Superb) by Victory (5566), — (Splendid) by Matchem 3rd (4420), — by Young Eryholme (1981), — by Wellington (2825), — by Alfred (23), — by Windsor (698), — by Cupid (177), — by Barker's Bull of Layton (53).

(15727) CANNES,

Roan, calved July 2, 1858, bred by and the property of Lord Londesborough, Grimston Park; got by The Squire (17121), dam (Cecilia) by Alfred (15571), g. d. (Cleopatra) by Albert (5725), gr. g. d. (Lady Clemence) by William (5662), — (Clementina) by Othello (4631), — by Juniper (1145), — by Mentor (426), — by Lancaster (360), — by Ketton (346), — by George (274).

(15728) CANOVA,

Red, calved October 20, 1845, bred by Mr. C. Burtt, Leadenham; got by Mowthorpe (2343), dam by Viscount (5571), g. d. by Welbourn

(5617), gr. g. d. by Scarlet (5094), — by Regent (4925), — by Remus, — by Red Twin, — by Bonner's Red Bull (3190).

(15729) CANOVA,

Roan, calved March 28, 1857, bred by Mr. Grundy, The Dales, the property of Mr. J. Woodward, Birlingham; got by Horatio (10335), dam (Carry) by Brunel (9999), g. d. (Cressida) by Cossack (1880), gr. g. d. (Cassandra) by Miracle (2320), — (Garland) by Matchem (2281), — by Fitz-Remus (2025), — by Cato (119), — by Whitworth (695).

(15730) CAPTAIN,

Roan, calved April 1, 1857, bred by and the property of Sir Wilfred Lawson, Bart., Brayton; got by Comus (12626), dam (Sonsie 9th) by Hunt (7103), g. d. (Sonsie 8th) by Monsieur Vestris (6220), gr. g. d. (Sonsie 3rd) by Sultan Selim (2710), — (Sonsie 2nd) by Prince Edward (2462), — by Sultan (1485), — by a Son of Trunnell (659), — by Middleton (1235), — by Son of Ben (70), or Punch (531).

(15731) CAPTAIN BARCLAY 2nd,

Red and white, calved September 12, 1857, bred by and the property of Mr. W. Gibson, Kinmundy; got by Prince Mavrocordato (13515), dam (Grecian Queen) by Vice President (11002), g. d. (Ury Lass) by The Pacha (7612), gr. g. d. (Daisy) by Second Duke of Northumberland (3646), — (Carnation) by Sillery (5131), — by Young Western Comet (1575), — by Western Comet (689), — by a Son of Favourite (252).

(15732) CAPTAIN BLENCOW,

Roan, calved March 21, 1857, bred by and the property of Mr. J. E. Troutbeck, Blencow; got by Duke of Cambridge (12747), dam (Nell Gwynne) by Eugene Aram (10209), g. d. (Nell Gwynne) by Conservative (3472), gr. g. d. (Nell Gwynne) by Chorister (3378), — by Wellington (2824), — by Marmion (406), — by Merlin (430), — by Layton (366), — by Phenomenon (491), — by Favourite (252), — by Favourite (252), — by Hubback (319), — by Snowdon's Bull (612), — by Waistell's Bull (669), — by Masterman's Bull (422), — by The Studley Bull (626).

(15733) CAPTAIN COLLINS,

Roan, calved November 28, 1857, bred by Mr. R. Fisher, Leckonfield, the property of Mr. Langdale, Houghton Hall; got by Crusader 2nd (14356), dam (Sunrise 2nd) by Castor (11257), g. d. (Sunrise) by Artizan (8844), gr. g. d. (Delilah) by Sliding Scale (9669), — by

Nicholas Nickleby (9440), — by Invincible (4077), — by a Son of Patriot (486).

(15734) CAPTAIN COTTON,

Roan, calved March 5, 1858, bred by and the property of Mr. W. S. Conwy, Bodrhyddan; got by Duke of Wellington (12776), dam (Nerissa 5th) by Lord Hill (6146), g. d. (Nerissa 2nd) by General Washington (6036), gr. g. d. (Nerissa) by Harry (3981), — (Rosemary) by Grazier (1085), — by Charles 2nd (879), — by Garrick (2051), — by a Brother to Wynyard (703), — by Mr. Crokin's White Bull (1889).

(15735) CAPTAIN JONES,

Roan, calved April 7, 1857, bred by the R. A. College, Cirencester, the property of Mr. R. Guilding, Malvern Wells; got by Combat (12617), dam (Madam Kossuth) by Nundi (9453), g. d. (Madeline) by Harold (8131), gr. g. d. (Kate Nickleby) by Cedric (3311), — by Nimrod (4571), — by Cœlebs (897), — by Neswick (1266), — by Fisher's Old Bull (3799).

(15736) CARDIGAN,

White, calved March 30, 1855, bred by Mr. Hutton, Gate Burton, the property of Mr. Stead, Owlerton; got by Monarch (13347), dam (Miss Cushman) by Pontifex (8400), g. d. (Tragedy) by Zenith (5702), gr. g. d. by William (2840), — by Wiseton (2848), — by Alabaster (1616), — by Son of Esk (1019), — by Regent (1366), — by Wellesley (1571), — by Viscount (666), — by Mac George (1183).

(15737) CARDINAL WISEMAN,

White, calved October 22, 1853, bred by the Rev. J. D. Jefferson, Thicket Priory, the property of the Hon. Mrs. Vavasour, Hazelwood Castle, Tadcaster; got by Lord Alexander Buchan 3rd (11706), dam (Acorn) by Duke of Rothsay (6943), g. d. (Augusta) by Belshazzar (1703), gr. g. d. (Adela) by Camden (1776), — by Abraham (2905), — by Young George (3885), — by George (276).

(15738) CARLISLE,

Rich roan, calved July 8, 1858, bred by and the property of Mr. H. Ambler, Watkinson Hall; got by Brideman (12493), dam (Calistra) by Captain Shaftoe (6833), g. d. (Lola) by Highland Laddie (7088), gr. g. d. (Lily) by Acaster (7755), — by Snowball (2651), — by Brutus (1752), — by Bertram (1716), — by Frederick (1060), — by Hermit (305), — by Favourite (252), — by Favourite (252), — by Favourite (252), — by Favourite (252), — by Punch (531), — by Hubback

(319), — by Snowdon's Bull (612), — by Masterman's Bull (422), — by Waistell's Bull (669).

(15739) CARNATION,

Light roan, calved October 6, 1846, bred by Mr. R. Ayres, Girtford; got by Louis Philippe (16464), dam (Pink) by Woodford (17246), g. d. (Lily) by Son of Raspberry, gr. g. d. (Cauliflower) by Colling (902), — (Columbine) by Tippoo (649), — by Ketton (346), — by Charles (127), — by Mr. R. Colling's Son of Favourite (252), — by Mr. R. Colling's Son of Favourite (252), — Hollon.

(15740) CAROLINUS,

Roan, calved November 26, 1858, bred by and the property of Mr. G. M. Tracy, Edenbridge; got by Carolus (14246), dam (Ratafia) by King Arthur (13110), g. d. (Rarity) by Preston (8408), gr. g. d. (Railway) by South Star (7538), — (Verbena) by Van Amburgh (5543), — by Plenipo (4724), — by Young Matchem (4425), — by Sir Thomas (2636), — by Marske (418), — by Comet (155), — by Tom (652), — by Mr. R. Colling's Son of Favourite (252), — by Mr. Hutton's Bull (322), — by Barningham (56).

(15741) CASTOR,

Roan, calved October 8, 1857, bred by Mr. Loftus Bland, M.P., Blandfort; got by Junius (14751), dam (Leda) by Mystery (13364), g. d. (Latona) by Farmer (12863), gr. g. d (Lily) by Escape (11446), — (Raspberry) by Sovereign, — by Adonis.

(15742) CASTOR,

Roan, calved April 4, 1857, bred by Mr. W. Coppinger, Barrys Court; got by Australian (12414), dam (Noblessa) by Consummate (14321), g. d. (Notify) by Lord Warden (7167), gr. g. d. (Norma) by Wizard (6688), — (Lactea) by Sweet William (5368), — by Hecatomb (2102), — by William (2840), — by Richard (1376), — by Jupiter (342), — by Charles (127), — by Windsor (698), — by Chilton (136), — by Colonel (152).

(15743) CATTON,

Red, calved December 19, 1858, bred by and the property of the Earl of Zetland, Aske Hall; got by Lord Scarborough (14852), dam (Daffodil) by Puritan (9523), g. d. (Dahlia 3rd) by Count Conrad (3510), gr. g. d. (Dahlia) by The Miller (5452), — (Maythorn) by Reveller (2528), — by Hector (1185), — by Swap (2719), — by Emperor (1013), — by Ryedale (2582), — by Windsor (698).

(15744) CATTON,

White, calved March 26, 1858, bred by and the property of Mr. W. Wetherell, Aldboro'; got by Lord Scarboro (14852), dam (Young Magic Flower) by Chieftain (10048), g. d. (Magic Flower) by Magician (7185), gr. g. d. (Old Red Rose) by Sir Thomas (2636), — by Eryholme (1018), — by Eclipse (236), — by Grey Bull (872), — by Paddock Bull (477), — by Mr. J. Brown's Old Red Bull (97).

(15745) CAVENDISH,

Red, calved November 6, 1858, bred by and the property of Mr. S. Wiley, Brandsby; got by John Bull (11618), dam (Miss Lawley) by The Knight (13863), g. d. (Lady Wenlock) by Sweetlad (7570), gr. g. d. (Laura) by Elector (1963), — by Premier (2448), — by Rolla (2557), — by Alfred (25).

(15746) CEDAR OF LEBANON,

Rich roan, calved May 27, 1858, bred by and the property of Mr. Buchan Sydserff, Ruchlaw; got by Talpa (15365), dam (Beatrice Mayflower) by Benedict (7828), g. d. (Sprightly) by Young Hector (7074), gr. g. d. (Cowslip) by Young Hastings (3988), — by Wallace (5588), — by Ivanhoe (1130), — by Leopold (2199), — by Hector (2103), — by Sir Harry (5155), — by Surly (2715), — by Burrell's Bull (3248).

(15747) CENTURION,

Red and white, calved September 10, 1857, bred by Mr. J. Timm, Farnboro' Grange, the property of Mr. J. F. Burrell, Frimley; got by Kalafat (13101), dam (Clementina) by Rumour (7456), g. d. (Hippolita) by Belshazzar (1704), gr. g. d. (Giantess) by a Bull of Mr. Hunter's, of Gilling.

(15748) CHAMPION,

Roan, calved April 8, 1857, bred by Mr. T. Harris, Stony Lane, the property of Mr. J. Angell James, Bridgetown Farm; got by Balkan (14120), dam (Heroine) by Hardy (14666), g. d. (Grafton) by Sir Charles, gr. g. d. (Julia) by Vandyke (2791), — by Barlbro (3086), — bred by Mr. Wright.

(15749) CHAMPION,

Roan, calved May 18, 1856, bred by Mr. J. Knowles, Slaidburn, the property of Mr. R. Asheton, Downham Hall; got by Lord Nelson (13206), dam (Caroline) by The Quaker (9736), g. d. (Cherry) by Protector (9519), gr. g. d. by Lord Mayor (5448), — by Monarch (4494), — by Borderer (809), — by Wellesley (1571), — by Layton (366), — by MacGeorge (1185).

(15750) CHANCE,

Roan, calved August 25, 1856, bred by and the property of Mr. L. Hodgson, Highthorn; got by Dandy (14367), dam (Dolly 2nd) by Gone Away (10279), g. d. (Dolly) by Gainford 2nd (6031), gr. g. d. (Charlton) by Snowball (2647), — by Young Lancaster (361), — by St. Albans (1412), — by Favourite (2006), — by Barnaby (1678), — by Suworrow (2718).

(15751) CHANCELLOR,

Roan, calved March 31, 1856, bred by Mr. W. Stirling, M.P., Keir; got by Leader (11674), dam (Mrs. Disraeli) by The Exchequer (9721), g. d. (Carrara) by Ravenscroft (10680), gr. g. d. (Prigg) by Young Holkar (7090), — (Tranquil) by Billy (3151), — by Son of Northern Light (1280), — by a Bull of Mr. Mason's, — by Blucher (3175), — by Lawnsleeves (365).

(15752) CHANDOS,

Red and white, calved March 28, 1857, bred by and the property of Mr. J. Wilson, Cumledge; got by Duke of Buckingham (14429), dam (Flora 5th) by Usurper (13929), g. d. (Flora 4th) by Sussex (10903), gr. g. d. by Belleville (6778), — by Noble (4578), — by Rutland (5041), — by Matchem (2281).

(15753) CHANTICLEER,

Red, calved November 22, 1858, bred by and the property of Sir J. H. Crewe, Bart., Calke Abbey; got by Coriolanus (12638), dam (Mavis) by Royal Buck (10750), g. d. (Miranda) by Bellerophon (3119), gr. g. d. (Perfection) by Sillery (5131), — (Matilda) by Champagne (3317), — by Favourite (256), — by Mr. Gibson's Samson.

(15754) CHANTREY,

Red, calved March 19, 1858, bred by Mr. Grundy, The Dales, the property of Mr. John Peel, Middleton Hall; got by Roan Knight (15167), dam (Carry) by Brunel (9999), g. d. (Cressida) by Cossack (1880), gr. g. d. (Cassandra) by Miracle (2320), — (Garland) by Matchem (2281), — by Fitz-Remus (2025), — by Cato (119), — by Whitworth (695).

(15755) CHARLEY,

Roan, calved in February, 1858, bred by Mr. R. P. Davis, Thornbury Park, the property of Mr. Savige, Laye Farm, Wootton-under-Edge; got by Viscount (15469), dam (Georgy) by Oregon (8371), g. d. (Gertrude) by Brunel (7857), gr. g. d. (Rose) by Frederick (3837), — (Violet) by Henwood (2114), — by Wharfdale (1578), — by Young

Marske (419), — by Meteor (432), — by Western Comet (689), — by Favourite (252), — by Cupid (177), — by Grandson of Bolingbroke (280), — by Foljambe (263), — by R. Alcock's Bull (19).

(15756) CHARLEY BATES,

Roan, calved February 20, 1857, bred by Colonel Healey, Morris Grange, the property of Mr. W. Harrison, Newbiggin; got by Magician 2nd (10486), dam (Sally) by Chieftain (10048), g. d. (Ruby) by Postmaster (9487), gr. g. d. (Ruth) by Albert (7767), — (Rachael) by Noble (4579), — by Correlli (3485), — by Wauldby (2818), — by a son of Wonderful (700), — bred by Major Rudd.

(15757) *CHARLEY BOY,

Rich roan, calved in August, 1852, bred by and the property of Mr. J. Nutter, Churchfield; got by Horton Boy (13050), dam (Cinderella 2nd) by Agitator (6707), g. d. (Cinderella) by Major (4344), gr. g. d. Old Cinderella.

(15758) CHARLEY BURBAGE,

Roan, calved April 9, 1852, bred by Mr. W. Woodward, Bredons Norton, the property of Mr. W. Shipway, Hanley Castle; got by Burbage (10006), dam (Young Cherry) by Vicar (8736), g. d. (Cherry) by Fairfax Jun. (8049), gr. g. d. (Crazy) by Marquis (2271), — (Young Daphne) by Treasurer (5513), — by Marplot (1195), — (Lofty) bred by the Rev. H. Berry.

(15759) CHATSWORTH,

Roan, calved July 17, 1857, bred by the Rev. W. Leeke, Holbrooke Hall; got by Young Exhibition (12849), dam (Myrtle) by Son of Young Honeycomb (13041), g. d. (White Rose) by Young Honeycomb (13041), gr. g. d. (Myrtle) by Morpeth (8323), — a Cow of the Duke of Devonshire's.

(15760) CHEAP LAD,

Roan, calved October 6, 1858, bred by Mr. J. H. Langston, M.P., Sarsden House, the property of Mr. Beach, Red Marley Park; got by Fitz Milton (14554), dam (Roan Cherry) by General Elliott (10266), g. d. (Roan Cherry) by Bucephalus (6816), gr. g. d. (Red Cherry) by Locksley (4240), — (Cherry) by Stanhope (5315).

(15761) CHEDDAR,

Roan, calved November 7, 1855, bred by Mr. W. F. D. Dickinson, Ulverstone, the property of Mr. J. Turner, Moresby Hall; got by Benedict (7828), dam (Silvia) by Captain Porteous (8931), g. d.

(Katharina) by Hawkfield (9194), gr. g. d. (Lady Patrick) by Own Brother to Young Champagne (3318), — (Young Juliet) by Prospero (13533), — by Bootes, — by a son of Marske (418), — by Wellington (680).

(15762) CHELMSFORD,

Red and white, calved in July, 1856, bred by Mr. W. T. Longbourne, Blackmore; got by Grand Duke (16183), dam (Young Minosa) by Brennus (8902), g. d. (Minosa) by Duke of Cornwall (5947), gr. g. d. (Minna) by Fergus (3782), — (Starlight) by Dandy (1902), — by Oliver (2386), — by Blyth (797), — by Midas (435), — by Boughton (90), — by Windsor (698), — by Mr. R. Colling's Son of Favourite (252).

(15763) CHERRY DUKE 3RD,

Red, calved May 30, 1857, bred by Mr. S. E. Bolden, Springfield Hall, the property of Mr. J. Benson, Tavistock; got by 2nd Duke of Bolton (12739), dam (Cherry Duchess) by Grand Duke (10284), g. d. (Brandy Cherry) by Sheldon (8557), gr. g. d. (Gainford Cherry) by Colonel (5428), — (Cherry Brandy) by Thorp (2757), — by Pirate (2430), — by Houghton (318), — by Marshal Blucher (416).

(15764) CHERRY FARMER,

Red, calved January 15, 1857, bred by Mr. R. Jefferson, Preston Hows; got by Cherry Duke (12589), dam (Dawn) by Fitzgerald (11480), g. d. (Daphne) by Homer (2134), gr. g. d. (Dahlia) by Eden (3689), — (Dewdrop) by Captain (3273), — by Bachelor (1666), — by Snowball (2647), — by St. Albans (2584), — by Lawnsleeves (365).

(15765) CHERRY KING,

Roan, calved December 29, 1857, bred by and the property of Mr. Douglas, Athelstaneford; got by Sir James the Rose (15290), dam (Cherry Queen) by Heir-at-Law (13005), g. d. (Cherry Blossom) by Roland (2556), gr. g. d. (Old Cherry) by Pirate (2430), — by Houghton (318), — by Marshal Blucher (416), — bred from the stock of Messrs. Wright and Charge.

(15766) CHERRY KING,

Red and white, calved January 17, 1857, bred by Mr. R. Jefferson, Preston Hows; got by Cherry Duke (12589), dam (Rocklady) by Fitzgerald (11480), g. d. (Roan Lily) by The Tees (9743), gr. g. d. (Lily) by George (6037), — (Thalia) by Major (4347), — by Broken Horn (3224), — by Regent (1366), — by Western Comet (689), — by Viscount (666).

(15767) CHERRY PRINCE,

Red, calved June 9, 1857, bred by Mr. R. Jefferson, Preston Hows; got by Cherry Duke (12589), dam (Duchess) by Retriever (9546), g. d. (Ruby) by Moses (7257), gr. g. d. (Rosey) by Young Matchem (2282), — by Remus (2524).

(15768) CHEVILLARD,

White, calved February 4, 1857, bred by the Hon. Colonel Pennant, M.P., Penrhyn Castle; got by Prince Arthur (11938), dam (Lucy Anne) by Lovemore (10476), g. d. (Dewberry) by Hurricane (4061), gr. g. d. (Daffodil) by Eclipse (3684), — (Bright Eyes) by Milton (8315), — by Young Comet (3436), — by Macgregor (2235).

(15769) CHIEF,

Roan, calved June 9, 1857, bred by Mr. H. T. Peacock, Haddockstones, the property of Mr. Scinton; got by Chieftain (14268), dam (Grizilda) by Favour (9114), g. d. (Red Devis) by Haddock (3961), gr. g. d. (Devis) by Mowthorpe (2343), — (Leonida) by Red Simon (2499), — by Governor (1077), — by Son of Wellington (680).

(15770) CHIEFTAIN 3RD,

Red and white, calved October 31, 1858, bred by Mr. R. Welsted, Ballywalter; got by Orator (15026), dam (Crystal) by Lord George (10443), g. d. (Crenoline) by Cheshireman (6863), gr. g. d. (Caroline) by Noble (4577), — (Old Cherry) by Young Isaac (2154), — by Son of Young Dimple (6518), — by Young Dimple (971), — by Snowball (2648), — by Layton (2190).

(15771) CHORISTER,

Red, calved May 25, 1858, bred by Mr. R. Stratton, Broad Hinton; got by Hermit (14697), dam (Marigold) by the Red Duke (8694), g. d. (Punch) by Hero of the West (8150), gr. g. d. (Punch) by Grandson of Phœnix (6290), — descended from Mr. Attenbrow's stock.

(15772) CHURCH WARDEN,

Red and white, calved December 13, 1858, bred by Mr. R. Jefferson, Preston Hows; got by Royal Duke (16864), or Red White and Blue (15146), dam (Border-Beauty) by Sir Charles (12075), g. d. (Miss Netherby) by Zadig (8796), gr. g. d. (Miss Graham) by Second Duke of Northumberland (3646), — (Netherby) by Prince Eugene (2463), — by Cupid (1893), — by Barmpton (54), — by Western Comet (689), — by Son of Favourite (252).

(15773) CLAN ALBIN,

Red, calved November 22, 1852, bred by Mr. J. C. Maynard, Harlsey Hall; got by Treasurer (13899), dam (Dilly Dally) by Cotherstone (6903), g. d. (Red Rose 2nd) by Royal Prince (5024), gr. g. d. (Red Rose) by Augustus (6752), — (Red Rose) by Velocipede (5552), — by Priam (2452), — by Jerry (4097).

(15774) CLEMENT,

White, calved February 11, 1857, bred by and the property of Mr. W. Moore, Hanley Castle; got by Wiltshire Lad (14011), dam (Cottager) by Waterloo (11025), g. d. by Hero of the West (8150), gr. g. d. by Corporal (6899), — by Lottery (4280).

(15775) CLEMENT CLEVELAND,

Roan, calved May 6, 1856, bred by and the property of Mr. J. B. Faviell, Stockeld Park; got by Farnley Lad (11465), dam (Minna) by Fame (10221), g. d. (Brenda) by Van Amburgh (5543), gr. g. d. (Bessy) by Helmsman (2109), — by Columella (904), — by Shakespeare (1429), — by Blyth Comet (85), — by Neswick (1266), — by Favourite (1033).

(15776) CLEON,

Red, calved January 9, 1858, bred by Mr. R. Stratton, Broad Hinton, the property of Mr. W. Stratton, Inglesham; got by Hermit (14697), dam (Cleopatra 2nd) by Waterloo (11025), g. d. (Virginia) by Hero of the West (8150), gr. g. d. (Elegance) by Lottery (4280), — (Young Moss Rose) by Lottery (4280), — by Phœnix (6290).

(15777) THIRD CLEVELAND LAD,

Red roan, calved April 9, 1858, bred by the Rev. W. Leeke, Holbrooke Hall; got by Easby Fairfax (12820), dam (Fidelity) by Vatican (12261), g. d. (Fidelle) by Second Cleveland Lad (3408), gr. g. d. (Fidget 2nd) by Duke of Northumberland (1940), — (Fidget) by Second Earl of Darlington (1945), — by Son of Young Wynyard (2859), descended from Mr. J. Brown's Old Red Bull (97).

(15778) CLIFTON,

Roan, calved March 23, 1858, bred by Mr. T. Proctor, Walls Court; got by Leonidas (14791), dam (Carmine) by Douglas (12715), g. d. (Crocus) by Ned Poins (6241), gr. g. d. (Violet) by Old Strickland (11870).

(15779) CLYDESDALE,

Roan, calved June 5, 1858, bred by and the property of Mr. J. P.

Tynte, Tynte Park; got by Emperor (12835), dam (Corncup) by Vanguard (10994), g. d. (Cornflower) by Helmsman (8141), gr. g. d. (Maria) by Tarrare (2735), — (Strawberry) by Mameluke (2257), — by Diamond (209), — by George (1067), — by Major (398), — by Major (397), — by Mr. Brown's Bull, of Aldboro'.

(15780) COBURG,

Red and white, calved February 27, 1857, bred by and the property of Mr. M. F. G. Sandes, Oak Park; got by The Pacha (13867), dam (Duchess of Kent) by Velvet Jacket (10998), g. d. (Sister to Vestris) by Marquis of Chandos (6190), gr. g. d. (Selina) by Prince Ernest (7366), — (Verbena) by Madcap (7183), — by Paul Pry.

(15781) COCKCHAFER,

White, calved February 13, 1858, bred by Sir J. H. Crewe, Bart., Calke Abbey, the property of Mr. Faulkner, Bretby; got by Earl of Dublin (10178), dam (Cricket) by Columbus (10063), g. d. (Casket) by Royal Buck (10750), gr. g. d. (Cascarilla) by Brownlow (9997), — (Columba) by Algernon (1631), — by Woodville (2856), — by Favourite (3768), — by Windsor (698), — by Windsor (698).

(15782) COCK OF THE WALK,

Roan, calved August 14, 1858, bred by and the property of Mr. S. Marjoribanks, Bushey Grove; got by Great Mogul (14651), dam (Rosa Bonheur) by Horatio (10335), g. d. (Rosamond) by Lord George (10439), gr. g. d. (Rosebud) by Earl of Durham (5965), — (White Rosalind) by Pedestrian (7321), — by Edrom (1956), — by Hector (1104), — by Midas (435), — by Marquis (407), — by Chilton (136), — by Ben (70).

(15783) CŒUR-DE-LION,

Roan, calved May 22, 1857, bred by and the property of Mr. J. Browell, Apperley; got by Richard Cœur-de-Lion (13590), dam (Rosebud 2nd) by Tom Boy (9749), g. d. (Rosebud) by Exmouth (6983), gr. g. d. by Captain (6830), — by Sir Harry Liddell (5157), — by Lord Prudhoe (8251), — by Sir Harry (5155), — by Hollon's Bull (313).

(15784) COLIN GLEN,

White, calved February 15, 1856, bred by Mr. J. Gorrie, Innerdunning, the property of Mr. J. Duff, Fingask; got by Uncle Tom (15440), dam (Topsy) by Blencow (11182), g. d. (Norah 12th) by Phœnix (11896), gr. g. d. (Norah 9th) by Sobraon (9672), — (Norah 4th) by Reformer (2507), — by Borderer (3191), — by Son of Chilton (136), — by Northern Light (1280), — by Tweedside, — Old Lanton.

(15785) COLONEL,

Roan, calved June 9, 1858, bred by Mr. J. Hetherington, Middle Farm, sold to Messrs. Sturgeon; got by General Jackson (14604), dam (Britannia 12th) by Royal Buck (10750), g. d. (Britannia 8th) by Lord John (11731), gr. g. d. (Britannia 2nd) by Second Comet (5101), — (Britannia) by Monarch (2324), — by Dr. Syntax (220), — by Charles (127), — by St. John (572), — by Chilton (136), — by White Bull (421), — by Favourite (252), — by Dalton Duke (188), — by R. Alcock's Bull (19), — by Smith's Bull (608), — by Jolly's Bull (337).

(15786) COLUMBUS,

Light roan, calved February 14, 1857, bred by and the property of Mr. J. Burgess, Edenham; got by Sultan (15353), dam (Plaything) by Columbus (10063), g. d. (Patty) by Brownlow (9997), gr. g. d. (Pet) by Topper (2768), — (Dove) by Favourite (3768), — by Windsor (698), — by Windsor (698).

(15787) COLUMBUS,

Roan, calved January 20, 1858, bred by Messrs. Gaitskell, Hall Santon, the property of Mr. J. Harrison, Cark Hall, Cartmell; got by Prince Consort (15089), dam (Ixia) by Balco 2nd (11130), g. d. (I. X. L.) by U. X. L. (9764), gr. g. d. (Lady) by a son of Prime Minister (2456), — (Sarah) by Favourite (3772), — by Punch (4849), — by Anthony, — by Young Western Comet (1575), — by Son of Layton (366), — by Layton (366), — by Simon (590).

(15788) COMBATANT,

Roan, calved November 11, 1858, bred by and the property of Mr. Adkins, Milcote; got by Mameluke (13289), dam (Charmer 3rd) by Earl of Dublin (10178), g. d. (Charmer) by Little John (4232), gr. g. d. (Graceful) by Caliph (1774), — (Sylph) by Sir Walter (2637), — by Hotspur (1117), — by Coxcomb (928), — by Midas (435), — by Comet (155), — by Mr. R. Colling's Son of Favourite (252), — by Son of Favourite (252), — by Hubback (319).

(15789) COMEDIAN,

Roan, calved November 22, 1858, bred by and the property of Mr. Adkins, Milcote; got by Mameluke (13289), dam (Charmer 5th) by Garrick (11506), g. d. (Charmer 3rd) by Earl of Dublin (10178), gr. g. d. (Charmer) by Little John (4232), — (Graceful) by Caliph (1774), — by Sir Walter (2637), — by Hotspur (1117), — by Coxcomb (928), — by Midas (435), — by Comet (155), — by Mr. R.

Colling's Son of Favourite (252), — by Son of Favourite (252), — by Hubback (319).

(15790) COMEDIAN,

Red and white, calved August 8, 1857, bred by Mr. R. Stratton, Broad Hinton, the property of Mr. Redman; got by Runnimede (15221), dam (Constance) by Hero of the West (8150), g. d. (Charity) by Wroughton (8789), gr. g. d. (Cora) by Young Phœnix (7331).

(15791) COMET,

Red and white, calved March 20, 1858, bred by the Hon. Colonel Pennant, M.P., Penrhyn Castle; got by Vanguard (10994), dam (The Vine) by Fairfax Royal (6987), g. d. (Picotee) by Premier (6308), gr. g. d. (Sunflower) by Unicorn (8725), — by Young Satellite (8538), — by Valentine (661).

(15792) COMET,

Roan, calved September 13, 1858, bred by Sir J. W. Lubbock, Bart., High Elms, the property of Messrs. Sturgeon, Grays; got by Louis (14861), dam (Raspberry) by Mozart (11830), g. d. (Cherry) by Stirling (5330), gr. g. d. (Wide 2nd) by Young Frederick (3836), — (Old Wide) by Favourite (3768), — by Tathwell Studley (5401), — by Son of Waddingworth (668).

(15793) COMET,

Roan, calved June 21, 1858, bred by and the property of Mr. B. H. Allen, Longcrofts Hall; got by Lowther (14864), dam (Rhodia) by Buchan Hero (3238), g. d. (Regina) by Rex (6385), gr. g. d. (Lady Martha) by Lofty (2217), — (Lady Mary) by Franklin (2036), — by Son of Snowball (2684), — by Young Comet (905), — by Favourite (1030), — by Goldfinder (1075).

(15794) COMET,

White, calved September 25, 1858, bred by and the property of Mr. F. Fowler, Henlow; got by Sultan (15358), dam (Rocket) by Fanatic (8054), g. d. (Roseleaf) by Earl of Durham (5965), gr. g. d. (White Rosalind) by Pedestrian (7321), — (Roan Rosalind) by Edrom (1956), — by Scipio (1421), — by Hector (1104), — by Midas (435), — by Marquis (407), — by Chilton (136), — by Ben (70).

(15795) COMET,

Roan, calved October 11, 1858, bred by and the property of Mr. T. Lawson, Stapleton Grange; got by King Consort (16335), dam (Flora 2nd) by Earl of Derby (12810), g. d. (Moss Rose) by Prince Edward

(6334), gr. g. d. (Flora) by Traveller (6617), — (Dido) by Charles (3343), — by Commodore (5374), — by Cupid (5900), — by Parson (1306), — by St. John (572), — by Pope (514), — by Chilton (136).

(15796) COMMANDER 4TH,

White, calved April 2, 1857, bred by Mr. R. Welsted, Ballywalter, the property of Mr. T. Hungerford, Clonakilty; got by Lord Raglan (13240), dam (Cherry Blossom) by British Yeoman (8906), g. d. (Cherry Mellow) by Newton Mellow (7277), gr. g. d. (Cherry Cheeks) by Noble (4577), — (Cora) by Young Don Juan (3610), — by Son of Young Dimple (6518), — by Young Dimple (971), — by Snowball (2648), — by Layton (2190).

(15797) COMMANDER-IN-CHIEF,

White, calved December 17, 1858, bred by and the property of Mr. B. Baxter, Elslack Hall; got by Rifleman (13596), dam (Candido 3rd) by Voltigeur (12274), g. d. (Candido 2nd) by Lord March (10457), gr. g. d. (Candido) by Ribblesdale (7422), — (Eliza Jane) by Prince Albert (4801), — by Election (1961), — by Navarino (2352), — by Top Knot (1521), — by Coburg (1841), — by Young Marske (2275), — by Ossian (476), — by Comet (155), — by Favourite (252), — by Grandson of Bolingbroke (280), — by Foljambe (263), — by R. Alcock's Bull (19), — by Smith's Bull (608), — by Jolly's Bull (337).

(15798) COMMODORE,

Roan, calved December 20, 1857, bred by and the property of Mr. T. Cather, Lisnakilly; got by Comet (11298), dam (Anne Hyde) by Lord Clarendon (10434), g. d. (Frolic) by Lorimer (6152), gr. g. d. (Flora) by Coriander (6895), — (Beauty) by Symmetry (7576), — by Charles 2nd (879), — by a son of Whitworth (695), — bred by Mr. Mason, of Chilton.

(15799) COMMODORE (3449),

Bred by Mr. W. Knight; got by Oliver (2386), dam (Pandora) by Chieftain (1823), g. d. (Spot) by Albany (13), gr. g. d. (Seagrave) by Midas (435), — (Beauty) by Boughton (90), — by Windsor (698).

(15800) COMMODORE,

Light roan, calved in February, 1857, bred by Mr. G. Milne, Kinaldie; got by Cecil (12571), dam (Wild Flower) by Son of the Hero (10934), g. d. (Barbara) by Fairfax Hero (9106), gr. g. d. (Victoria) by Corporal, — (Rossie) by Commander (8976), — bred by Mr. Rennie, Phantassie.

(15801) COMMODORE,

Light roan, calved April 1, 1858, bred by and the property of Mr. M. F. G. Sandes, Oak Park; got by Admiral (12340), dam (Duchess of Kent) by Velvet Jacket (10998), g. d. (Sister to Vestris) by Marquis of Chandos (6190), gr. g. d. (Selina) by Prince Ernest (7366), — (Verbena) by Madcap (7183), — by Paul Pry.

(15802) COMMONWEALTH,

Red and white, calved June 11, 1857, bred by Mr. Sanday, Holmepierrepont, the property of Mr. J. B. Corner, Longforth; got by The Corsair (15378), dam (Chrysallis) by Earl of Dublin (10178), g. d. (Garland) by Grey Friar (9172), gr. g. d. (Fillet) by Fawsley (6004), — (Marquerite) by Marcellus (2260), — by Rufus (2576), — by Wellington (683), — by Windsor (698), — by Windsor (698), — by own Brother to North Star (459).

(15803) CONFERENCE,

Roan, calved March 1, 1857, bred by and the property of Mr. W. Moore, Hanley Castle; got by Hero of the West (8150), dam (Crocus 2nd) by Rupert (13652), g. d. (Crocus) by Captain (10022), gr. g. d. (Cypress) by Thirty-two (8704), — (Celia) by Viceroy (7678), — (Chloe) by Marquis (2271), — (Chilton) bred by Mr. Mason.

(15804) CONFIDENCE,

Roan, calved February 10, 1857, bred by and the property of Mr. W. Moore, Hanley Castle; got by Hero of the West (8150), dam (Crocus) by Captain (10022), g. d. (Cypress) by Thirty-two (8704), gr. g. d. (Celia) by Viceroy (7678), — (Chloe) by Marquis (2271), — (Chilton) bred by Mr. Mason.

(15805) CONON,

White, calved January 16, 1858, bred by Mr. H. J. Spearman, Newton Hall, the property of Mr. W. Aldam, Frickley Hall; got by Forerunner (12891), dam (Charade) by Zadig (8796), g. d. (Enigma 2nd) by Marquis of Rockingham (10506), gr. g. d. (Enigma) by Wizard (6688),— (Tutsan) by Ranunculus (2479), — by Monarch (2324), — by Jupiter (342), — by Sir Oliver (605), — by Trunnell (659), — by Favourite (252), — by Favourite (252), — by Dalton Duke (188), — by R. Alcock's Bull (19), — by Smith's Bull (608), — by Jolly's Bull (337).

(15806) CONRAD,

Red and white, calved January 30, 1856, bred by Mr. J. W. Brown, Uffcott, the property of Mr. H. Staples, Swanley; got by Hickory

(14706), dam (Graceful 4th) by Hero of the West (8150), g. d. (Graceful 2nd) by Bourton Hero (9983), gr. g. d. (Graceful 1st) by Killerby (7124), — by Beggerman (3118), — by Samson (5081), — by Remus (6381), — by Premier (2449).

(15807) CONSERVATIVE,

White, calved December 12, 1858, bred by Mr. E. Hall, Shallcross Hall; got by Free Trader (14575), dam (Lancaster 7th) by Priam (15079), g. d. (Lady Lancaster) by the Queen's Roan (7389), gr. g. d. (Lancaster) by Will Honeycomb (5660), — (Lancaster 9th) by Spectator (2688), — by Albion (1619), — by Lancaster (360), — by a Son of Windsor (698), — by Comet (155).

(15808) YOUNG CONSERVATIVE,

Roan, calved July 7, 1857, bred by and the property of Mr. Jonas Webb, Babraham; got by Cheltenham (12588), dam (Daffy Gwynne) by Sir Harry (10819), g. d. (Daphne Gwynne) by Conservative (3472), gr. g. d. (White Moll Gwynne) by Wallace (5586), — (Dorothy) by Marmion (406), — by Merlin (430), — by Layton (366), — by Phenomenon (491), — by Favourite (252), — by Favourite (252), — by Hubback (319), — by Snowdon's Bull (612), — by Waistell's Bull (669), — by Masterman's Bull (422), — by the Studley Bull (626).

(15809) CONSTANTINE,

Roan, calved June 16, 1858, bred by and the property of Mr. W. S. Conwy, Bodrhyddan; got by Duke of Wellington (12776), dam (Chrysanthemum) by Hamlet (8126), g. d. (Christabella) by Sir Walter (2639), gr. g. d. (Ceres 2nd) by Prince William (4834), — (Ceres) by Mark (2266), — by Meteor (431), — by North Star (460), — by Son of Barmpton (54), — by Wellington (679).

(15810) CONSTANTIUS,

White, calved November 7, 1858, bred by and the property Mr. W. S. Conwy, Bodrhyddan; got by Duke of Wellington (12776), dam (Selina) by Monk (11824), g. d. (Sarah) by Sir Walter 2nd (10834), gr. g. d. (Spæwife) by Evander (6981), — (Joan) by Warlock (5599), — by Alabaster (1616), — by Monarch (2324), — by Satellite (1420), — by Cato (119), — by Jupiter (342), — by George (273), — by Chilton (136), — by Irishman (329), — by B. (45).

(15811) CONWY,

Red, calved March 11, 1857, bred by Mr. W. S. Conwy, Bodrhyddan, the property of Mr. E. Ellis, Rhydyddanddwr, Rhyddlan; got by

Napoleon 2nd (14979), dam (Mary 5th) by The Baronet (10918), g. d. (Mary) by Sizergh (5205), gr. g. d. (Rose) by Chancellor (1809), — (Mary) by Umpire (5530), — by Northern Light (4586), — by Young Alfred (2993), — by Lemon Horns (2196), — by Witham's Bull.

(15812) CORIOLANUS,

Red, calved February 12, 1858, bred by Mr. R. Stratton, Broad Hinton; got by Nottingham (15014), dam (Coral) by Waterloo (11025), g. d. (Carnation) by Duke of Gloucester (10153), gr. g. d. (Cactus) by Wroughton (8789), — (Cora) by Young Phœnix (7331).

(15813) CORNET,

Red roan, calved January 8, 1858, bred by Lord Hill, Hawkestone, the property of H.I.M. the Emperor of France; got by Columbus (12616), dam (Iris) by Hamlet (8126), g. d. (Intrigue) by Lord of the Isles (9325), gr. g. d. (Melody) by Dulcimer (3658), — (Hyacinth) by Second Comet (5101), — by Prince Paul (4827), — by Monarch (2324), — by Satellite (1420), — by Cato (119), — by Charles (127), — by Windsor (698), — by Chilton (136), — by Colonel (152).

(15814) CORNET,

White, calved July 1, 1856, bred by Viscount Monck, Charleville, the property of Captain B. McClintock Bunbury, M.P., Lisnavagh; got by Cadet (12521), dam (Beauty 9th) by Orphan Boy (11878), g. d. (Beauty 3rd) by Buckingham (11219), gr. g. d. (Beauty 2nd) by Eye Out (12853), — (Beauty 1st) by Windle (12314), — by Monarch (2324), — by Planet (1325), — by Streamer (624).

(15815) CORONAL,

Light roan, calved April 27, 1857, bred by Mr. H. Lister Maw, Tetley; got by Firby (12880), dam (Daffodil) by The Duke (8676), g. d. (Datura) by Mowbray (4516), gr. g. d. (Tuberose) by Caliph (1774), — (Daffodil) by Rufus (2576), — by Daniel (952), — by Young Lancaster (1162), — by Merlin (429), — by Alfred (23), — by Windsor (698), — by Cupid (177), — by Suworrow (636).

(15816) CORONER,

Red, calved November 14, 1857, bred by and the property of Mr. J. B. Thompson, Anlaby; got by Humphrey (13054), dam (Cream) by Water King (11024), g. d. (Chintz) by Young Bellerophon (7824), gr. g. d. (Carlos) by Raree-Shew (4874), — (Clio) by Camden (1776), — by Noble Henry (2374), — by Simon (5134), — by Young George (3885), — by George (276).

(15817) CORONET,

Roan, calved April 20, 1857, bred by and the property of Mr. R. Maxwell, Islanmore; got by Duke of Marchmont (14446), dam (Gem) by Jew's Harp (8180), g. d. (Gondola) by Wiseton (2848), gr. g. d. (Velvet) by Sweet William (5368), — by Orator (2390), — by Firby (1040), — by Ivanhoe (1131), — by Regent (544).

(15818) CORONET,

Rich roan, calved July 8, 1857, bred by Mr. J. P. Tynte, Tynte Park; got by Emperor (12835), dam (Corn Rose) by Baron Warlaby (7813), g. d. (Maria) by Tarrare (2735), gr. g. d. (Strawberry) by Mameluke (2257), — (Albina) by Diamond (209), — by George (1067), — by Major (398), — by Major (397), — by Mr. Brown's Bull of Aldboro'.

(15819) CORPORAL,

Roan, calved July 4, 1858, bred by Mr. R. Stratton, Broad Hinton; got by Runnimede (15221), dam (Caroline) by Hero of the West (8150), g. d. (Caroline) by Duke of Gloucester (10153), gr. g. d. (Charlotte) by Lottery (4280).

(15820) CORPORAL TRIM,

Roan, calved October 14, 1858, bred by and the property of Mr. S. Marjoribanks, Bushey Grove; got by Great Mogul (14651), dam (Coquette) by Horatio (10335), g. d. (Flirtation) by Tom of Lincoln (8714), gr. g. d. (Flirt) by Purity (8444), — (Flounce) by Berryman (3143), — by Remus (2524), — by Juniper (1144), — by White Comet (1582), — by Wright's Grandson of Favourite (2073), — by Cattley's Grey Bull (1798).

(15821) CORSAIR,

Red, with white spots, calved March 4, 1858, bred by and the property of Mr. T. Sandes, Sallow Glen; got by The Pacha (13867), dam (Sydney) by Prince Ernest (7366), g. d. (Perfection) by Fergus (3782), gr. g. d. (Old Prize) by Prince Paul (4827), — (Beauty) by Planet (1325), — by Magnet (392).

(15822) COUNCILLOR,

Roan, calved May 20, 1857, bred by and the property of Mr. C. Lyall, Kincraig; got by Energy (14511), dam (Cowslip) by The Squire (9741), g. d. (Lucy) by Southesk (9677), gr. g. d. (Nora) by Bowmont (3200), — (Elizabeth) by Young Wellington (2826), — by Ewart (1987), — by Winston (5669).

(15823) COUNT,

Roan, calved March 28, 1857, bred by and the property of Mr. B. H.

Allen, Longcrofts Hall; got by Yoxall (15530), dam (Maria) by Ivanhoe (9240), g. d. (Ursula) by Neswick (6246), gr. g. d. (Urania) by Anthony (1640), — (Useful) by Edgcott (1953).

(15824) COUNT,

Roan, calved June 24, 1857, bred by and the property of Mr. J. Armstrong, Palterton; got by Lord of Brawith (10465), dam (Clara) by Prince John (9508), g. d. (Carnation) by Lord John (4257), gr. g. d. (Crimson) by Archduke (3026), — (Coronation) by Darlington (3561), — by Count (170), — by Young Alfred (740), — by St. John (572), — by Windsor (698), — by Cupid (177).

(15825) COUNT,

Roan, calved May 30, 1858, bred by and the property of Mr. T. Trotter, Bywell; got by Prince Albert (15083), dam (Countess) by Sir Harry (10821), g. d. (Florence) by Second Colonel (8544), gr. g. d. (Red Rose) by Matchem (7221), — (Jessy) by Roan Robin (4956), — by Paul (7317), — by Whisker (1579), — by Apollo (36), — by Major (398), — by Alfred (23), — by Grey Bull (1089).

(15826) COUNT CROCUS,

Roan, calved October 23, 1857, bred by and the property of Mr. W. Moore, Hanley Castle; got by Hero of the West (8150), dam (Crocus 5th) by Third Duke of Glo'ster (12754), g. d. (Crocus 2nd) by Rupert (13652), gr. g. d. (Crocus) by Captain (10022), — (Cypress) by Thirty-Two (8704), — by Viceroy (7678), — by Marquis (2271), — (Chilton) bred by Mr. Mason.

(15827) COUNT ROSIER,

Red and white, calved October 22, 1856, bred by Mr. Jonas Webb, Babraham, the property of the King of Holland; got by Cheltenham (12588), dam (Miss Bletsoe) by Scrivener (10791), g. d. (Celia) by Third Duke of Northumberland (3647), gr. g. d. (Cornflower) by Bashaw (1692), — (Columbine) by Helmsman (2109), — by Columella (904), — by Regent (544), — by Palatine (478), — by Palmflower (480), — by Patriot (486), — by Driffield (223), — by C. Holmes' Bull (314).

(15828) COUNT ROVIOU,

Roan, calved July 18, 1856, bred by Mr. Jonas Webb, Babraham, the property of Mr. Collet; got by Marquis of Worcester (13308), dam (Lady Louisa) by Paris (7314), g. d. (Countess) by Vanguard (5545), gr. g. d. (Dodona) by Alabaster (1616), — (No. 6, Chilton Sale) by Dr. Syntax (220), — by Charles (127), — by Henry (301), — by Fa-

vourite (252), — by The White Bull (421), — by Bolingbroke (86), — by Foljambe (263), — by Hubback (319), — bred by Mr. Maynard.

(15829) COURTIER,

Roan, calved June 22, 1858, bred by and the property of Lord Londesborough, Grimston Park; got by The Squire (17121), dam (Countess) by Druid (11369), g. d. (Clove) by De L'Orme (9018), gr. g. d. (Cleopatra) by Albert (5725), — (Lady Clemence) by William (5662), — by Othello (4631), — by Juniper (1145), — by Mentor (426), — by Lancaster (360), — by Ketton (346), — by George (274).

(15830) COWBOY,

Roan, calved November 14, 1858, bred by and the property of Mr. J. R. Singleton, Great Givendale; got by Ferdinand (12871), dam (Emma Thicket) by Lord Alexander Croft (11707), g. d. (Emma) by Tomboy (2765), gr. g. . (Martinmas Maid) by Eastthorpe (1947), — by Marlboro' (1189), — by Baron (59), — by Bracken (91), — by Ketton (346).

(15831) COWL,

Roan, calved July 19, 1857, bred by and the property of Mr. J. R. Singleton, Great Givendale; got by Ferdinand (12871), dam (Emma Thicket) by Lord Alexander Croft (11707), g. d. (Emma) by Tomboy (2765), gr. g. d. (Martinmas Maid) by Eastthorpe (1947), — by Marlboro' (1189), — by Baron (59), — by Bracken (91), — by Ketton (346).

(15832) COXCOMB,

Rich roan, calved in July, 1857, bred by Mr. G. Milne, Kinaldie; got by Cecil (12571), dam (Palmflower) by Fairfax Hero (9106), g. d. (Camilla) by Prince Alfred, gr. g. d. (Red Ladye) by Robin O'Day (4973), — (Constantine) by Sir Charles (5145), — by Sir Walter (2639), — by Roseberry (567), — by Cupid (178), — by Ruff of the Needle (5030), — by Constitution (166).

(15833) CRAMER,

Roan, calved July 3, 1857, bred by Mr. R. Stratton, Broad Hinton, sold to Mr. Ferrers, for Australia; got by Clarendon (12605), dam (Geranium) by Waterloo (11025), g. d. (Crocus) by Duke of Glo'ster (11053), gr. g. d. (Crocus) by Lottery (4280).

(15834) CRAVEN HERO,

Roan, calved April 26, 1857, bred by Sir C. R. Tempest, Bart., Broughton Hall, the property of Mr. G. L. Fox, Bramham Park; got by Harbinger (10297), dam (Off She Goes) by Emperor (6973), g. d.

(Sally O'More) by Sir Walter (2639), gr. g. d. (Sally O'More) by Young Remus (2527), — (Sally O'More) by Remus (550), — by Hollings (2131), — by His Honour (2126), — by Partner (2409), — by Mr. Hutton's Bull (2145), — from the stock of Mrs. Wilkinson.

(15835) CRICKHOWEL,

Red and white, calved in February, 1857, bred by Mr. R. Dudding, Panton, the property of Mr. C. Briggs; got by The Squire (12217), dam (Cecilia) by Earl Stanhope (5966), g. d. (Cowslip) by Fitz-Harry (7009), gr. g. d. (Coriander) by Plenipo (4724), — (Columbine) by Childers (1824), — by Ratify (2481), — by Wellington (680), — by Favourite (252), — by Punch (531).

(15836) CRŒSUS,

Red, calved August 18, 1848, bred by Mr. Hay, Shethin; got by Kelly 2nd (9265), dam (Vesta 2nd) by Favourite (9116), g. d. (Vesta) by Leander (4199), gr. g. d. (Varna) by Son of Matchem (2281), — by Sir Henry (1446), — by Young Neswick (1268), — by a son of Rose's Red Bull (2568), — by Southampton, — by Prince (521).

(15837) CRŒSUS,

Roan, calved December 14, 1857, bred by Mr. G. Headley, Ovington, the property of Messrs. Hunter, Parmently Hall; got by Richard Cœur-de-Lion (13590), dam (Lady Adelaide) by Duke of St. Albans (8001), g. d. (Lady) by Fitzmaurice (3807), gr. g. d. (Welcome) by Gainford (2044), — (White Rose) by Baronet (1686), — by Duke (1933).

(15838) CULLABINE,

Red and white, calved January 11, 1858, bred by and the property of Mr. E. Holland, M.P., Dumbleton Hall; got by Dumbletonian (12787), dam (Queen) by Mr. Rich's Bull, g. d. (Lucretia) by Albert (2949), gr. g. d. (Lily) by Young Major (6177), — (Blanche) by Son of Favourite (5400), — by Commodore (3445), — by Barmpton Major (3092), — by Alpha (3004), — by a son of Captain (3271), — by Captain (138).

(15839) CUPBEARER,

Roan, calved January 16, 1857, bred by and the property of Mr. R. Campion, Oldtown; got by Duke of Marchmont (14446), dam (Jenny) by Twin 2nd (13906), g. d. (Playful) by Fourth Duke of York (10167), gr. g. d. (Place) by Fourth Duke of Northumberland (3649), — (Place 2nd) by Duke of Northumberland (1940), — by Second Earl of Darlington (1945), — by Son of Second Hubback (2683), — a Cow of Mr. Bates.

(15840) CUPID,

Roan, calved March 29, 1858, bred by Mr. T. Willis, Manor House; got by Sylvan King (13819), dam (Valentine) by Belleville (6778), g. d. (Helena) by Dulcimer (3658), gr. g. d. (Victoria) by Sol (2655), — (Duchess 3rd) by Maximus (2284), — by Matchem (2281), — by Scipio (1421), — by Stephen (1456), — by Western Comet (689), — by Grey Bull (872), — by Favourite (252), — by Bartle (777), — descended from the Studley White Bull (627).

(15841) CUYP,

Roan, calved July 3, 1858, bred by and the property of Mr. C. H. Abbot, Long Ashton; got by Florentin (14557), dam (Carmine) by Benedict (7828), g. d. (Young Sall Gwynne) by St. Thomas (10777), gr. g. d. (Sall Gwynne) by Prime Minister (2456), — (Cripple) by Marmion (406), — by Merlin (430), — by Layton (366), — by Phenomenon (491), — by Favourite (252), — by Favourite (252), — by Hubback (319), — by Snowdon's Bull (612), — by Waistell's Bull (669), — by Masterman's Bull (422), — by The Studley Bull (626).

(15842) CYRUS,

Red, calved in May, 1858, bred by and the property of Mr. Thornton, Stapleton; got by Magnet (14878), dam (Countess) by Deliverance (11347), g. d. (Clara) by Eclipse (9070), gr. g. d. (Cherry) by Matchless (4427), — (Beauty) by Young Barmpton (3089), — by Young Eryholme (1981), — by Thorpe (1515), — by Yorkshireman (708), — by Bolingbroke (86), — by Punch (531).

(15843) DAIRY MAN,

Roan, calved July 26, 1852, bred by Earl Spencer, Althorpe, the property of Earl Radnor, Coleshill; got by Alpine (9890), dam (Daisy) by Wizard (6688), g. d. (Periwinkle) by Roman (2561), gr. g. d. (Polyanthus) by Walter (2811), — (Nosegay) by Mercury (2301), — by Star (1479).

(15844) DAIRYMAN,

Roan, calved May 8, 1858, bred by Lord Hill, Hawkstone; got by The Druid (15380), dam (Cornflower) by Columbus (12616), g. d. (Oriflamme 2nd) by Red Rover (11982), gr. g. d. (Ondine) by Earl of Durham 2nd (9060), — (Oriflamme) by Raree-Shew (4874), — by Premier (2449), — by Albion (731), — by Sirius (598), — by Wellington (679), — by Sultan (631), — by Punch (531), — by Ladykirk (355 .

(15845) DAIRYMAN,

Red and white, calved March 23, 1857, bred by Mr. J. H. Langston, M.P., Sarsden House, the property of Mr. Hambidge, Icombe; got by Gloster's Grand Duke (12949), dam (Dairymaid) by Prince of Wales (8432), g. d. (Daisy) by Bucephalus (6816), gr. g. d. (Daisy) by Stanhope (5315), — by Blyth Favourite (801), — by a son of Wellington (683).

(15846) DAIRYMAN,

Light roan, calved in September, 1857, bred by Mr. E. Lythall, Radford Hall, the property of Mr. S. Singlehurst, Normanton-le-Heath; got by Saracen (15237), dam (Daisy) by White Friar (9827), g. d. (Daisy) by Newton (16614), gr. g. d. by Grey Robin (8117), — by Waddingworth (668), — bred by Mr. Cartwright.

(15847) DAIRYMAN,

Roan, calved March 14, 1858, bred by Mr. T. Willis, Manor House; got by Gavazzi (11508), dam (Eleanor) by Wilberforce (9830), g. d. (Ellen) by Ascough's Symmetry (11120), gr. g. d. by Champion (3323), — by Orpheus (473), — by Ambo (746).

(15848) DAISY DUKE,

Roan, calved November 15, 1858, bred by and the property of Mr. J. Burgess, Edenham; got by Uxbridge (15442), dam (Daisy) by Sultan (15353), g. d. (Duchess of York 2nd) by Willow (15513), gr. g. d. (Duchess of York) by Duke of York (6947), — (Beauty) by a Bull, bred by Mr. Wilkinson, of Lenton.

(15849) DALESMAN,

Roan, calved in July, 1857, bred by and the property of the Hon. Colonel Duncombe, M.P., Waresley Park; got by Hero, dam (Georgina) by Bridegroom (11203), g. d. (Georgie) by Lord George (10440), gr. g. d. (Grizzy) by the Stuart (7623), — (Grizelda) by Daniel (3555), — by Isaac (1129), — by Warlaby (672), — by Son of Sir Dimple (594), — by Layton (2190).

(15850) DAMON,

Roan, calved December 7, 1855, bred by Mr. Harvey Combe, Cobham Park, the property of Sir H. W. Des Vœux, Bart., Drakelow Hall; got by The Beau (12182), dam (Dahlia 3rd) by Count Conrad (3510), g. d. (Dahlia) by The Miller (5452), gr. g. d. (May Thorn) by Reveller (2528), — (Mayblossom) by Hector (1105), — by Swap (2719), — by Emperor (1013), — by Ryedale (2582), — by Windsor (698).

(15851) DAMON,

Roan, calved February 22, 1857, bred by Mr. J. R. Kirkham, Audleby Villa, the property of Mr. Harvey, Balderton; got by Gardante (14587), dam by Usurer (9763), g. d. by Benedict (7828), gr. g. d. by Prince Comet (1342), — by Juniper (1145), — by Major (398), — by Cossack (925).

(15852) DANDIE DINMONT,

Red, calved February 27, 1857, bred by Mr. J. Collier, Panlathy, the property of Mr. W. Ogilvy, Broomfield; got by Mazzini (13322), dam (Jessamine) by Earl of Lincoln (11408), g. d. (Jenny Lind) by The Pacha (7612), gr. g. d. (White Rose) by Mahomed (6170), — (Mary Anne) by Sillery (5131), — by Carleton (843), — by Diamond (205), — by Diamond (205).

(15853) DANDY DUKE,

Red roan, calved April 26, 1858, bred by Mr. T. Healey, Manus House, the property of Mr. W. S. Studdert, O'Brien's Bridge; got by Duke of Marchmont (14446), dam (Laura) by Young Buckingham (11220), g. d. (Jonquil) by Moonshine (11825), gr. g. d. (Jenny Lind) by Jew's Harp (8180), — (Jonquil) by Wizard (6688), — by Roman (2561), — by Walter (2811), — by William (2840), — by Firby (1040).

(15854) DANIEL,

Red and white, calved September 28, 1855, bred by and the property of Mr. T. Lamb, Hay Carr House; got by Constantine (14318), dam (Grasshopper) by Union Jack (8726), g. d. (Gazelle) by Sir Launcelot (5166), gr. g. d. (Granny) by Rockingham (2550), — by Ganthorpe (2049), — by Don Juan (1923).

(15855) DAUNTLESS,

Roan, calved July 11, 1858, bred by and the property of Mr. A. Morison, Mountblairy House; got by Filbert (14548), dam (Ruby) by Somerset (10858), g. d. (Ruth) by Duke of St. Albans (8001), gr. g. d. (Ruby) by Guy Faux (7062), — (Little Red Rose) by Pedestrian (7321), — by Lucien (2228), — by Raby (2473).

(15856) DAVID,

Roan, calved in April, 1856, bred by Mr. A. Geekie, Baldowrie, the property of the Earl of Airlie, Cortachy Castle; got by Charlie (14259), dam (Fancy) by Fancy Boy (16029), g. d. (Lady Leven) by Baron of Southwick (9933), gr. g. d. (Northern Lady) by Roderick Random

(10731), — (Miss Cartwright) by Adonis (2936), — by Tathwell Favourite (5400), — by Triune (5520), — by a Son of Blyth Comet (85), — by a Son of Waddingworth (668).

(15857) DAY BREAK,

Bred by and the property of the Earl of Carlisle, Castle Howard; got by Setting Sun (15256), dam (Idle Girl) by Sir Launcelot (5166), g. d. (Idalia) by Lord Marlboro' (7164), gr. g. d. (Isabel) by Belshazzar (1704), — (Imogene) by Argus (759), — by Pilot (496), — by Agamemnon (9), — by Mr. Burrell's Bull, of Burdon.

(15858) DAY STAR,

White, calved November 25, 1858, bred by and the property of Mr. W. W. Champion, Calcot; got by His Highness (14708), dam (Daisy) by Hero of the West (8150), g. d. (Nonpareil) by Corporal (6899), gr. g. d. (Yellow Rose) by Lottery (4280), — (Milkmaid) by Phœnix (6290).

(15859) DAY STAR,

Light roan, calved January 22, 1857, bred by and the property of Mr. Lee Norman, Corbollis; got by Valasco (15443), dam (Dauntless) by Magnet (11765), g. d. (Darling) by Killerby (7122), gr. g. d. (Vermillion) by Lord of the Valley (10467), — (Grey White Legs) by Chilton, — by Linton (4227), — by Streamer (624), — by Houghton (318), — by Patriot (486).

(15860) DAZZLE,

Roan, calved in December, 1857, bred by and the property of Mr. J. G. Dixon, Caistor; got by Effinell (14489), dam (Rosy Gem) by Lincoln (10422), g. d. (Susan) by Protection (10662), gr. g. d. (Moggy) by Thornton (5477), — (Lady Mary) by Barmpton Grazier (3091), — by Midas (1230), — by Young Favourite (254), — by Expectation (247).

(15861) DEFENDER 2ND,

Light roan, calved in September, 1857, bred by and the property of Colonel Leslie, M.P., Glasslough; got by Defender (12687), dam (Princess) by Golddust (11536), g. d. (Young Lucy) by Nimrod (7279), gr. g. d. (Lucy) by Regent (2517), — by Dinning's Bull (973), — by Young Lancaster (361), — by Comet (155), — by Washington (674).

(15862) DEFENDER,

Red, calved January 2, 1858, bred by Mr. C. Lyall, Kincraig, the property of Mr. P. Fairweather, Baldoukie; got by Earl of Southesk

(14480), dam (Daphne) by Exchange (12847), g. d. (Daisy) by The Squire (9741), gr. g. d. (Lucy) by Southesk (9677), — (Nora) by Bowmont (3200), — by Young Wellington (2826), — by Ewart (1987), — by Winston (5669).

(15863) DEFIANCE,

White, calved July 15, 1858, bred by Lord Hill, Hawkstone; got by The Druid (15380), dam (Modesty) by Monk (11824), g. d. (Virtue) by Robin Hood (4971), gr. g. d. (Virgin) by Commodore (15799), — (Victoria) by Rufus (2576), — by Red Gauntlet (4892), — by Cedric (1801).

(15864) DEFIANCE,

Roan, calved October 24, 1857, bred by and the property of Lord Londesborough, Grimston Park; got by The Squire (17121), dam (Dulcet) by Don (15889), g. d. (Duenna) by De L'Orme (9018), gr. g. d. (Dudu) by Sir Thomas Fairfax (5196), — (Miss Dudding) by The Kicker (2750), — by Sheridan (2616), — by Cossack (925).

(15865) DELHI,

Red roan, calved December 15, 1857, bred by Mr. T. Atherton, Chapel House, the property of Mr. T. Bell, Bickerstaffe; got by Cherry Duke 2nd (14265), dam (Lily 2nd) by Fourth Duke of York (10167), g. d. (Lily) by Second Duke of Oxford (9046), gr. g. d. (Harmless) by Cleveland Lad (3407), — (Hawkey) by Red Rose Bull (2493), — by Rex (1375), — bought of Mr. Richardson, of Hart.

(15866) DELHI,

Red, calved in June, 1857, bred by Mr. G. Milne, Kinaldie; got by Cecil (12571), dam (Moss Rose) by Roger-de-Norton (12012), g. d. (Moss Rose) by Thrapston (8709), gr. g. d. (Red Rose) by Radical (6360).

(15867) DELHI,

Red, calved December 2, 1857, bred by Mr. Telford, Middleton Lodge, the property of Mr. T. Lawson, Stapleton Grange; got by Major Elect (14885), dam (Violet) by Alfred (12374), g. d. (Flora) by Leonard (4210), gr. g. d. (Strawberry) by Priam (2452), — by Matchem (2281), — by a son of Peter (487).

(15868) DELIA'S RED RICHARD,

Red, calved January 10, 1858, bred by and the property of Messrs. Atkinson, Peepy; got by Richard Cœur-de-Lion (13590), dam (Delia) by Payment (11891), g. d. (Desdemona) by Leopold (4216), gr. g. d. (Dahlia) by Eden (3689), — (Dewdrop) by Captain (3273), — by

Bachelor (1666), — by Snowball (2647), — by St. Albans (1412), — by Lawnsleeves (365).

(15869) DELIA'S RICHARD CŒUR-DE-LION,
Red and white, calved January 10, 1858, bred by and the property of Messrs. Atkinson, Peepy; got by Richard Cœur-de-Lion (13590), dam (Delia) by Payment (11891), g. d. (Desdemona) by Leopold (4216), gr. g. d. (Dahlia) by Eden (3689), — (Dewdrop) by Captain (3273), — by Bachelor (1666), — by Snowball (2647), — by St. Albans (1412), — by Lawnsleeves (365).

(15870) *DENMARK,
Red, calved July 29, 1851, bred by Sir J. W. Lubbock, Bart., High Elms; got by Shepherd's Purse (10804), dam (Sweden) by Mozart (11830), g. d. (Carnation) by Albert (2950), gr. g. d. (Orgon) a Cow of Sir J. W. Lubbock's, Bart.

(15871) DENTON,
Roan, calved February 2, 1854, bred by Sir S. Crompton, Bart., Wood End, the property of Mr. Wailes, Rounton Grange; got by Chorister (11282), dam (Madam Vestris) by Maunby (7223), g. d. by Beal (3113), gr. g. d. by Lot (2223), — by Mark (2266).

(15872) DERBY,
Red, calved in 1851, bred by Mr. R. Geekie, Rosemount; got by Stanley (17034), dam (Beauty) by Prince (16715), g. d. (Agnes) by Ury (9761), gr. g. d. (Mary Anne) by Monarch (4495), — (Susan) by Champion (3321), — by Mars (413), — by Brother to Whitworth (695).

(15873) DESMOND,
White, calved August 7, 1858, bred by and the property of Mr. M. F. G. Sandes, Oak Park; got by Admiral (12340), dam (Evergreen) by Velvet Jacket (10998), g. d. (Lady Kilbie) by Collingwood (8964), gr. g. d. (Picotee) by White Bull, — (Seraph) by Narcissus (4540), — by Prince Paul (4827).

(15874) DESPOT,
White, calved August 2, 1858, bred by Lord Hill, Hawkstone, got by The Druid (15380), dam (Helpless) by Highthorn (13028), g. d. (Destiny) by King Dick (9269), gr. g. d. (Peeress) by Belvedere 4th (3129), — (Primrose) by Colonel (3425), — by Alba (726), — by Old Symmetry, — by a son of Favourite (256).

(15875) DESTINY,

White, calved April 23, 1857, bred by and the property of Mr. C. Lyall, Kincraig; got by Earl of Southesk (14480), dam (Dainty) by Earl of Lincoln (11408), g. d. (Daisy) by The Squire (9741), gr. g. d. (Lucy) by Southesk (9677), — (Nora) by Bowmont (3200), — by Young Wellington (2826), — by Ewart (1987), — Winston (5669).

(15876) DIADEM,

Roan, calved April 18, 1858, bred by and the property of Mr. J. P. Tynte, Tynte Park; got by Emperor (12835), dam (Lady Dodds) by Vanguard (10994), g. d. by Son of William (2840), gr. g. d. by Alderman (2976), — by Waterloo (2816), — by Son of Wynyard (703), — by Styford (103).

(15877) DIAMOND,

Roan, calved March 12, 1858, bred by Lord Hill, Hawkstone; got by The Druid (15380), dam (Delhi) by Bazouk (12455), g. d. (Dignity) by King Dick (9269), gr. g. d. (Melody) by Dulcimer (3658), — (Hyacinth) by Second Comet (5101), — by Prince Paul (4827), — by Monarch (2324), — by Satellite (1420), — by Cato (119), — by Charles (127), — by Windsor (698), — by Chilton (136), — by Colonel (152).

(15878) DIAMOND,

Roan, calved March 26, 1857, bred by Mr. Barnes, Westland, the property of Mr. Kearney, Miltown House; got by Hopewell (10332), dam (Ruby) by Royal Buck (10750), g. d. (Lady Sarah) by Burley Fairfax (6822), gr. g. d. (Violet) by Monarch (4495), — (Julia) by Invalid (4075), — by Satellite (1420), — by Cato (119), — by Jupiter (342), — by George (273), — by Chilton (136), — by Irishman (329), — by B (45).

(15879) DICTATOR,

Red, calved March 25, 1858, bred by Mr. C. Lyall, Kincraig, the property of Mr. T. Barclay, Newton; got by Inheritor (14725), dam (Dainty) by Earl of Lincoln (11408), g. d. (Daisy) by The Squire (9741), gr. g. d. (Lucy) by Southesk (9677), — (Nora) by Bowmont (3200), — by Young Wellington (2826), — by Ewart (1987), — by Winston (5669).

(15880) DINGY,

Red and white, calved November 12, 1857, bred by and the property of Mr. E. James, Heleyn Hall; got by Richard Cœur-de-Lion (13590), dam (Cowslip 2nd) by Bumper (10005), g. d. (Cowslip) by Young

Hector (7074), gr. g. d. by Young Hastings (3988), — by Wallace (5588), — by President (4752), — by Shortlegs (5124), — by Ajax (723), — by Leopold (2199), — by Sir Harry (5155), — by Surly (1489).

(15881) DIOGENES,

Red, calved January 8, 1858, bred by and the property of Mr. J. Timm, Farnboro' Grange; got by Sultan (15358), dam (Caroline) by Young Stamford (7549), g. d. (Christiana) by Magistrate (4315), gr. g. d. (Clara) by Plato (2433), — (Countess) by Bulmer (1760), — by Young Albion (15), — by Pilot (496), — by Agamemnon (9), — by Mr. Burrell's Bull, of Burdon.

(15882) DIOMED,

White, calved July 23, 1858, bred by and the property of Mr. T. Jolly, Warlaby; got by Homer (14714), dam (Vesta) by Van (13934), g. d. by Young Buckingham (14203), gr. g. d. by Raspberry (4875), or Roseberry (5011), — by Constitution (12634), — by Young Comet (1853), — descended from Mr. Jolly's Bull (4115).

(15883) DIRECTOR,

Roan, calved July 17, 1858, bred by Mr. Lawford, Southcott, sold to Messrs. Sturgeon; got by Inkermann (13069), dam (Dahlia) by Rathreagh (6366), g. d. (Daisy) by Dulverton (3659), gr. g. d. by Denton (3582), — by Ellington (3710), — by Beppo (1712), — by Emperor (1014), — Old Darlington.

(15884) DOCTOR,

Rich roan, calved in September, 1850, bred by Mr. T. R. King, West Witton, the property of Mr. J. Ridley, Leyburn; got by Wilberforce (9830), dam by Rouge (5012), g. d. by Guardian (3947), gr. g. d. by Nero (2357).

(15885) DOCTOR,

Roan, calved July 3, 1858, bred by and the property of Mr. T. Trotter, Bywell; got by Cardinal (14239), dam (Twin Peggy) by Sir Harry (10821), g. d. (Milkmaid) by Young England (10201), gr. g. d. by The Quaker (9736), — by Prince Charley (7363).

(15886) DR. LIVINGSTONE,

Red, calved May 6, 1858, bred by Mr. T. Willis, Manor House, the property of Mr. H. W. Martin, Littleport; got by Sylvan King (13819), dam (Red Rosebud) by Gipsey King (11532), g. d. (Moss Rosebud) by Wilberforce (9830), gr. g. d. (Rosebud) by Swintonian

(9702), — (Swinton Rose) by Young Symmetry (7577), — by Shipton (2620), — by Fitz-Champion (7007), — by Young Snowball (7521).

(15887) DR. McHALE,

White, calved April 18, 1857, bred by and the property of Mr. Barnes, Westland; got by Monk (11824), dam (Sylph) by Hopewell (10332), g. d. (Ophelia) by Hamlet (8126), gr. g. d. (Britannia) by Albion (7771), — (Milliner) by Lord Stanley (4269), — by Marcus (2262), — by Matchem (2281), — by Alderman (1622), — by Pilot (496), — by Remus (550), — by Sir Charles (592), — by Son of Favourite (252), — by Son of Favourite (252), — Strawberry.

(15888) DR. MARK,

Roan, calved February 6, 1857, bred by and the property of Mr. S. Wiley, Brandsby; got by John Bull (11618), dam (Lady Wenlock) by Sweetlad (7570), g. d. (Laura) by Elector (1963), gr. g. d. by Premier (2448), — by Rolla (2557), — by Alfred (25).

(15889) DON,

Red and White, calved April 28, 1852, bred by Mr. H. B. Simpson, Babworth Hall; got by Alfred (15571), dam (Dolly) by Coronation (3496), g. d. (Dora) by Romeo (4996), gr. g. d. (Dorothy) by Juniper (1145), — by Lancaster (360), — by George (274).

(15890) DONALD,

Red, calved February 20, 1852, bred by Mr. C. J. Knox, Jackson Hall; got by Druid (10140), dam (Red Mary) by Captain Shaftoe (6833), g. d. (Madge) by Mariner (7204), gr. g. d. by Sterling (622), — by Commodore (1858), — by Comus (911).

(15891) DONATI,

Roan, calved January 31, 1858, bred by and the property Mr. Bentley, Runley Bridge; got by Sebastopol (16922), dam (Careless) by May Duke (13320), g. d. (Craven-Victrix) by Phœbus (9475), gr. g. d. (Defiance) by Ingleby (8167).

(15892) DONATIA,

Red, calved September 20, 1858, bred by Mr. J. Sumner, Beverley, the property of Mr. Smith Whiting, Riplingham; got by Earl of Beverley (12802), dam (Bracelet) by Dan O'Connell (9011), g. d. (Bonny Lass) by The Lord of Gilling (6587), gr. g. d. (Barnby Lass) by Wauldby (2818), — by Abraham (2905), — by Simon (5134), — by Young George (3885), — by George (276).

(15893) DON GIOVANNI,

Red, calved March 26, 1857, bred by Mr. Fawkes, Farnley Hall, the property of Mr. D. Mackinnon, Geelong; got by Robinson Crusoe (13610), dam (Grisi) by Bridegroom (11203), g. d. (Grizzy) by The Stuart (7623), gr. g. d. (Griselda) by Daniel (3555), — (Young Grizzle) by Isaac (1129), — by Warlaby (672), — by a son of Sir Dimple (594), — by Layton (2190).

(15894) DON JOHN,

Roan, calved April 11, 1858, bred by and the property of Mr. Crawley, Stockwood Park; got by War Eagle (15483), dam (Jane) by 3rd Duke of Oxford (9047), g. d. (Janetta) by Lycurgus (7180), gr. g. d. (Jocasta) by Friar Tuck (7848), — (Junta) by Warden (5545), — by Javelin (4093), — by Blyth (797), — by Wellington (684), — by Phenomenon (491), — by Favourite (252), — by Favourite (252), — by Favourite (252), — by Hubback (319), — by Snowdon's Bull (612), — by Waistell's Bull (669), — by Masterman's Bull (422), — by The Studley Bull (626).

(15895) DON JUAN,

Roan, calved May 20, 1857, bred by Mr. Loftus Bland, M.P., Blandfort; got by Jacob (13079), dam (Lola Montes) by Sir John Sinclair (5165), g. d. (Lesbia) by Coriander (6895), gr. g. d. (Lily) by Escape (11446), — (Raspberry) by Sovereign (8616), — by Adonis (719).

(15896) DON JUAN,

Red, calved August 9, 1857, bred by Mr. T. R. B. Cartwright, Aynhoe, the property of Mr. E. W. Smyth, Wadhurst Castle; got by Second Duke of Cambridge (12743), dam (Joan) by Lycurgus (7180), g. d. (Joan of Arc) by Javelin (4093), gr. g. d. (Jocund) by McIvor (2237), — (Jacqueline) by Northern Light (1280), — by Wellington (684), — by Phenomenon (491), — by Favourite (252), — by Favourite (252), — by Favourite (252), — by Hubback (319), — by Snowdon's Bull (612), — by Waistell's Bull (669), — by Masterman's Bull (422), — by The Studley Bull (626).

(15897) DON QUIXOTE,

Red, calved September 18, 1857, bred by and the property of the Hon. Colonel Pennant, M.P., Penrhyn Castle; got by King Arthur (13110), dam (Truth) by Launcelot (6122), g. d. (Triumph) by Eclipse (3684), gr. g. d. (Tulip) by Boughton (7841), — by Young Merlin (6204), — by Midas (435), — by Denton (198).

(15898) DOWNSHIRE,

Roan, calved January 15, 1857, bred by Lord Dufferin, Clandeboye, the property of Mr. W. Drummond, Delap Collan; got by Valiant (10989), dam (Greek Slave) by Defiance (10107), g. d. (Alicia) by Sir John Sinclair (5165), gr. g. d. (Alicia) by Coriander (6895), — (Adelaide) by Escape (11446), — by Falstaff, — by Whisker, — by Hero.

(15899) DRAGON,

Roan, calved May 20, 1858, bred by Mr. J. R. Kirkham, Audleby Villa, the property of Mr. Hayes, Alleston; got by Gardante (14587), dam by Benedict (7828), g. d. by Neptune (7273), gr. g. d. by Prince Comet (1342), — by Post Captain (4738), — by Reformer (4917), — by Toneham (2767), — by Son of Alpha (3004), — by Cossack (925).

(15900) DREADNOUGHT,

Roan, calved October 12, 1857, bred by and the property of Mr. B. B. Colvin, Pishobury; got by Hendon (14688), dam (Red Duchess 5th) by Tortworth (10966), g. d. (Red Duchess 4th) by Harbinger (9183), gr. g. d. (Red Duchess) by Bachelor (1666), — (Duchess) by Wellington (683), — by Admiral (4), — by Sir Harry (5155), — by Colonel (152), — by Grandson of Hubback (319), — by Son of Hubback (319).

(15901) DREADNOUGHT,

Roan, calved March 22, 1852, bred by Mr. W. Woodward, Bredons Norton, the property of Mr. Baker, Brailes; got by Sir John (15291), dam (Young Dowke) by Fairfax Jun. (8049), g. d. (Dowke) by President (16707), gr. g. d. (Daisy) by Waxy (2821), — (Clara) by Henwood (2114), — by Cymro (1897), — by Prince Hal (1343).

(15902) DRED,

Red and white, calved November 14, 1857, bred by Mr. J. Benson, Tavistock, the property of Mr. R. Mason, Dunterton; got by Earl of Warwick (11412), dam (Debonair) by Taviton (15368), g. d. (Daphne) by Osiris (6266), gr. g. d. (Delta) by Smeatonian (5213), — by Pizarro (1323), — by Western Comet (689).

(15903) DRED,

Red roan, calved April 8, 1857, bred by and the property of Mr. D. Dixon, High Houses; got by Uncle Tom (13923), dam (Milkwhite) by Rajah (11969), g. d. (Milkmaid) by Eden (3690), gr. g. d. (Dairy) by Magician 2nd (11764), — by Regent (1366), — by Wellesley (1571), — by Layton (366), — by MacGeorge (1183).

(15904) DRUID,

White, calved December 4, 1857, bred by Mr. W. W. Champion, Calcot, the property of Mr. Compton Ferrers, Melbourne, Australia; got by Humphrey Clinker (13055), dam (Daisy) by Hero of the West (8150), g. d. (Nonpareil) by Corporal (6899), gr. g. d. (Yellow Rose) by Lottery (4280), — (Milkmaid) by Phœnix (6290).

(15905) DUCHESS MASTER,

Red, calved July 17, 1858, bred by and the property of Colonel Towneley, Towneley Park; got by Master Butterfly 4th (14920), dam (Roan Duchess 2nd) by Frederick (11489), g. d. (Roan Duchess) by Whittington (12299), gr. g. d. (Red Duchess) by Second Cleveland Lad (3408), — (Blanche 5th) by Duke of Northumberland (1940), — by Norfolk (2377), — by Belvedere (1706), — by Belvedere (1706), — by Lancaster (360), — by Petrarch (488), — by Major (397), — by Chapman's Son of Punch (122), — by Dickson's Grandson of Punch (213), — by Checks (132), — by R. Grimstone's Bull (282), — by J. Coates' Bull (148).

(15906) DUCROW,

Roan, calved May 14, 1858, bred by Lord Hill, Hawkstone; got by The Druid (15380), dam (Columbine) by Columbus (12616), g. d. (Bessy) by Earl of Scarborough (9064), gr. g. d. (Magnet) by Honesty (4044), — (Mary Ann) by Sol (2655), — by Young Buckingham (1758), — by Stapleton (2698), — by Monk (2266), — by Young Houghton (1119), — by Grey Bull (872).

(15907) DUFFERIN,

White, calved January 24, 1857, bred by Lord Dufferin, Clandeboye, sold to Mr. Lawless, for Australia; got by Valiant (10989), dam (Adelaide) by Kossuth (13128), g. d. (Alicia) by Sir John Sinclair (5165), gr. g. d. (Alicia) by Coriander (6895), — (Adelaide) by Escape (11446), — by Falstaff, — by Whisker, — by Hero.

(15908) DUKE,

Red, calved April 5, 1857, bred by and the property of the Duke of Northumberland, Stanwick Park; got by Magician 2nd (10486), dam (Grace 2nd) by Whittington (12299), g. d. (Grace Darling) by Mehemet Ali (7227), gr. g. d. (Jessy) by Magnum Bonum (2243), — (Feldom) by Young Remus (2523), — bought of Mr. Hutton, of Marske.

(15909) DUKE,

Roan, calved December 26, 1857, bred by Lord Hill, Hawkstone; got by Columbus (12616), dam (Dignity) by King Dick (9269), g. d.

(Melody) by Dulcimer (3658), gr. g. d. (Hyacinth) by Second Comet (5101), — (Picotee) by Prince Paul (4827), — by Monarch (2324), — by Satellite (1420), — by Cato (119), — by Charles (127), — by Windsor (698), — by Chilton (136), — by Colonel (152).

(15910) DUKE HUMPHREY,

Red, calved April 21, 1858, bred by and the property of Mr. J. Clayden, Littlebury; got by Second Grand Duke (14640), dam (Miriam) by Snowball (15309), g. d. (Red Rose) by Horatio (10335), gr. g. d. (Maria) by Third Duke of Northumberland (3647), — (Modesty) by Velocipede (5552), — by Sir Thomas (2636), — by Marske (418), — by Comet (155), — by Tom (652), — by Favourite (252), — by Hutton's Bull (322), — by Barningham (56).

(15911) DUKE HUMPHREY,

Roan, calved August 10, 1858, bred by Mr. R. Stratton, Broad Hinton; got by Hermit (14697), dam (Iphigenia) by Hero of the West (8150), g. d. (Duchess of Gloucester) by The Red Duke (8694), gr. g. d. (Elegance) by Lottery (4280), — (Young Moss Rose) by Lottery (4280), — by Phœnix (6290).

(15912) DUKE OF ARGYLE,

Red roan, calved February 14, 1854, bred by Lord Dufferin, Clandeboye, the property of Mr. Quinn, Lochlougher Castle; got by Baron Martin (12444), dam (Britannia 8th) by Lord John (11731), g. d. (Britannia 2nd) by Second Comet (5101), gr. g. d. (Britannia) by Monarch (2324), — (No. 8, Chilton Sale) by Dr. Syntax (220), — by Charles (127), — by St. John (572), — by Chilton (136), — by The White Bull (421), — by Favourite (252), — by Dalton Duke (188), — by R. Alcock's Bull (19), — by Smith's Bull (608), — by Jolly's Bull (337).

(15913) DUKE OF ARGYLE,

Roan, calved April 29, 1858, bred by Mr. T. Marshall, Howes, the property of Mr. J. Christy, Fort Union; got by Esk (16005), dam (Sobriety) by Zetland (14048), g. d. (Temperance) by Leader (11674), gr. g. d. (Abstinence) by Teetotaller (5411), — by Ajax (14068), — by Young Hector (2104), — by Sir Charles (1440), — by Sir Roland (1455), — by Son of Phenomenon (491), — by Irishman (329).

(15914) DUKE OF BEAUFORT,

White, calved August 19, 1858, bred by and the property of Mr. J. B. Stanhope, M.P., Revesby Abbey; got by Duke of Bolton (12738), dam (Bijou) by Grand Duke (10284), g. d. (Buttercup) by Homer

(2134), gr. g. d. (Butterfly) by Sir Launcelot (5166), — (Bolton) by Bulmer (1760), — by Bulmer (1760), — by Don Juan (1923).

(15915) FOURTH DUKE OF BOLTON,
Red, calved April 12, 1857, bred by and the property of Mr. C. Tennant, The Glen; got by 3rd Duke of Bolton (14427), dam (Daisy) by Leonard (11682), g. d. (Alice Gray) by Sulla (7564), gr. g. d. (Ada) by Buckingham (3239), — (Adel) by Belshazzar (1704), — Hexham Cow.

(15916) DUKE OF BORDEAUX,
Red, calved March 3, 1858, bred by and the property of Mr. A. Cruickshank, Sittyton; got by The Baron (13833), dam (Vineleaf) by Matadore (11800), g. d. (The Vine) by Fairfax Royal (6987), gr. g. d. (Picotee) by Premier (6308), — (Sunflower) by Unicorn (8725), — by Young Satellite (8538), — by Valentine (661), — bred by Mr. Rennie, of Phantassie.

(15917) SECOND DUKE OF BRADFORD,
Roan, calved June 14, 1857, bred by Mr. Gosling, Bocking; got by General Cator (12931), dam (Harriet 4th) by Albion (8822), g. d. (Harriet 3rd) by Charles (10042), gr. g. d. (Harriet 2nd) by Collin (5867), — (Harriet) by Tyrant (2780), — by Attratum (3053), — by the Red Bull.

(15918) DUKE OF CAMBRIDGE,
Roan, calved March 6, 1857, bred by Mr. H. Aylmer, West Dereham, sold to Mr. Tweddale, for Melbourne; got by The Saxon (12215), dam (Rosemary) by Jupiter (14752), g. d. (Moss Rose) by Umpire (7655), gr. g. d. (Lily) by Matchless (4428), — (Lady) by Boughton (2868), — by Dublin (2873).

(15919) DUKE OF CAMBRIDGE,
Red roan, calved July 22, 1857, bred by Mr. Harvey Combe, Cobham Park, the property of Mr. W. Ladds, Ellington; got by Fancy Boy (12859), dam (The Beauty) by Puritan (9523), g. d. (Cambridge Rose 6th) by Third Duke of York (10166), gr. g. d. (Cambridge Rose 5th) by Second Cleveland Lad (3408), — (Cambridge Rose 2nd) by Belvedere (1706), — by Belvedere (1706), — by Second Hubback (1423), — by His Grace (311), — by Yarboro' (705), — by Favourite (252), — by Punch (531), — by Foljambe (263), — by Hubback (319).

(15920) THIRD DUKE OF CAMBRIDGE,
Roan, calved June 22, 1858, bred by and the property of Mr. H.

Hewer, Bradwell; got by Second Duke of Cambridge (12743), dam (Pearl 2nd) by Senator (8551), g. d. (Pearl) by Homer 2134), gr. g. d. (Windermere) by Emperor (1974), — (Peeress) by Snowdrop (2653), — by Sir Charles (593), — by St. Albans (1412), — by Cupid (177), — by Simon (590), — by Punch (531), — by Bolingbroke (86).

(15921) DUKE OF CAMBRIDGE,

Red and white, calved December 16, 1858, bred by and the property of Mr. E. Holland, M.P., Dumbleton Hall; got by Duke of Cambridge (12742), dam (Border Lady) by Payment (11891), g. d. (Miss Netherby) by Zadig (8796), gr. g. d. (Miss Graham) by Second Duke of Northumberland (3646), — (Netherby) by Prince Eugene (2463), — by Cupid (1893), — by Barmpton (54), — by Western Comet (689), — by a son of Favourite (252).

(15922) DUKE OF CAMBRIDGE,

Red and white, calved August 21, 1855, bred by Mr. T. Robson, Holtby House, the property of Mr. R. Gell, Grimston Hill; got by Lieutenant (14795), dam (Jane) by Prince of Wales (9513), g. d. (Edith) by Raspberry (4875), gr. g. d. (Strawberry) by Second Comet (5101), — (Lavinia) by Fleatham (2028), — by Admiral (5), — by Young Albion (15), — by Apollo (36), — by a son of Twin Brother to Ben (660).

(15923) DUKE OF CLARENCE,

Red and white, calved April 5, 1857, bred by Mr. J. M. Richardson, Hutton, the property of Mr. W. Bell, Morton; got by Prince of Glo'ster (13517), dam (Beatrice) by Valiant (12253), g. d. (Cherry) by Captain Shaftoe (6833), gr. g. d. (Dahlia) by Duke of Cumberland (3641).

(15924) DUKE OF CLEVELAND,

Roan, calved in May, 1858, bred by and the property of Mr. E. Holland, M.P., Dumbleton Hall; got by Cherry Duke 2nd (14265), dam (Cowslip) by Felix (10225), g. d. (Cleveland) by Tinsel (13886), gr g. d. (Chapman) by Earl of Beverley (3674), — by Skipton Bridge Bull (5208), — by Second Earl of Darlington (1945), — Chapman's Red Cow.

(15925) DUKE OF CLEVELAND,

Light roan, calved April 2, 1858, bred by Mr. Housman, Lune Bank, the property of Mr. R. Stratton, Broad Hinton; got by Duke of Buckingham (14428), dam (Daisy) by Second Cleveland Lad (3408), g. d. (Dulcimer) by Second Duke of Northumberland (3646), gr. g. d.

(Dulcinea) by Clarion (3392), — (Young Rosewood) by Sultan (1485), — by Blucher (795), — by Wellington (680), — by Phenomenon (491), —from the stock of Mr. Hill, Blackwell.

(15926) DUKE OF CLEVELAND,

Roan, calved February 15, 1857, bred by Mr. H. Lister Maw, Tetley; got by Firby (12880), dam (Daisy) by The Duke (8676), g. d. (Datura) by Mowbray (4516), gr. g. d. (Tuberose) by Caliph (1774), — (Daffodil) by Rufus (2576), — by Daniel (952), — by Young Lancaster (1162), — by Merlin (429), — by Alfred (23), — by Windsor (698), — by Cupid (177), — by Suworrow (636).

(15927) DUKE OF CUMBERLAND,

Red, calved in September, 1858, bred by and the property of Mr. T. Hodgson, High Flat; got by Cherry Duke (12589), dam (Red Helen) by St. Thomas (10777), g. d. (Helen) by Chorister (3378), gr. g. d. (Helen) by Wellington (2824), — (Helen) by Marmion (406), — by St. Albans (1412).

(15928) DUKE OF CUMBERLAND,

Roan, calved September 1, 1858, bred by and the property of Mr. E. Holland, M.P., Dumbleton Hall; got by Duke of Cambridge (12742), dam (Rosa) by Payment (11891), g. d. (Sonsie 9th) by Hunt (7103), gr. g. d. (Sonsie 8th) by Monsieur Vestris (6220), — (Sonsie 3rd) by Sultan Selim (2710), — by Prince Edward (2462), — by Sultan (1485), — by a son of Trunnell (659), — by Middleton (1235),— by a son of Ben (70), or Punch (531).

(15929) DUKE OF GLOUCESTER,

White, calved January 19, 1857, bred by Mr. T. Robinson, Burton-on-Trent, the property of Mr. Heathley, Childs Ercall; got by Duke of Oxford (11386), dam (Gloucester) by Donald (7972), g. d. (Lovely) by Buchan Hero (3238), gr. g. d. (Miss Valentine) by Beggarman (3118), — (Victoria) by Duke (3629), — by Young General (3866), — by Western Comet (689), — by General (272), — by Marquis (407), — by Simon (590), — by Traveller (655), — by Lame Bull (359).

(15930) DUKE OF LENNOX,

Red and white, calved in June, 1852, bred by the Duke of Richmond, Gordon Castle; got by The Exchequer (9721), dam (Lustre) by Second Duke of Northumberland (3646), g. d. (Blue Bell) by Bachelor (1666), gr. g. d. (Bell Flower) by Sultan (1485), — (Rolla) by North Star (458).

(15931) DUKE OF LOVEDON,

Red, calved November 23, 1857, bred by and the property of Mr. R. Chambers, Stragglethorpe; got by Alliance (14082), dam (Filbert 3rd) by Volunteer (15477), g. d. (Filbert 2nd) by Wrynose (5689), gr. g. d. (Filbert 1st) by Coxcomb (14346), — by Cato (3297), — by Welbourn (5617).

(15932) DUKE OF LOVEDON 2ND,

Red, calved March 9, 1858, bred by and the property of Mr. R. Chambers, Stragglethorpe; got by Alliance (14082), dam (Filbert 9th) by Claret (14281), g. d. (Filbert 3rd) by Volunteer (15477), gr. g. d. (Filbert 2nd) by Wrynose (5689), — (Filbert 1st) by Coxcomb (14346), — by Cato (3297), — by Welbourn (5617).

(15933) DUKE OF MALAKOFF,

Red, calved February 24, 1858, bred by Mr. J. Todd, Mireside, the property of Mrs. A. Hewitson, Bromfield; got by Cherry Duke (12589), dam (Rosa) by General Cavaignac (11517), g. d. (Rosaline) by Duke of Cumberland (9042), gr. g. d. (Dairy) by Magician 2nd (11764), — by Regent (1366), — by Wellesley (1571), — by Layton (366), — by MacGeorge (1183).

(15934) DUKE OF MANCHESTER,

Roan, calved February 19, 1858, bred by Mr. Ivens, Lutterworth, the property of Mr. W. F. Fryer, The Wergs; got by Victor (13952), dam (Railway) by South Star (7538), g. d. (Verbena) by Van Amburgh (5543), gr. g. d. (Pine Apple) by Plenipo (4724), — (Jonquil) by Young Matchem (4425), — by Sir Thomas (2636), — by Marske (418), — by Comet (155), — by Tom (652), — by Mr. R. Colling's Son of Favourite (252), — by Hutton's Bull (322), — by Barningham (56).

(15935) DUKE OF NORFOLK,

White, calved January 22, 1858, bred by Mr. E. Hall, Shallcross Hall; got by Wonderful (14022), dam (Duchess of Norfolk) by Duke of Norfolk (5952), g. d. (Duchess) by Fourth Duke of Northumberland (3649), gr. g. d. (Duchess) by Red Highflyer (2488), — (Duchess) by Sir Charles (5146), — by Harry Lorrequer (3985), — by Blucher (84), — by Magnum Bonum (4322), — by Styford (103), — by Son of Mr. T. Wetherell's Bull (690).

(15936) DUKE OF NORTHUMBERLAND,

Roan, calved February 6, 1858, bred by Mr. J. Dickins, Leckonfield Park; got by Solomon (13764), dam (Lola Montes 2nd) by Duke of

Kent (12756), g. d. (Lola Montes) by Sliding Scale (9669), gr. g. d. by Nicholas Nickleby (9440), — by Invincible (4077), — by a Son of Patriot (486).

(15937) DUKE OF NORTHUMBERLAND,

Rich roan, calved December 27, 1858, bred by and the property of Mr. W. Everitt, Boothby Graffoe; got by Earl Spencer (14482), dam (Miss Nightingale) by Duke of Northumberland (12760), g. d. (Milkmaid) by Wiseton Orontes (9838), gr. g. d. (Lady Kay) by Royal Oak (6419), — (Old Auburn) by Monarch (4500), — by Waverley (5613).

(15938) DUKE OF NORTHUMBERLAND,

Red and white, calved March 1, 1858, bred by Mr. M.Spraggon, Nafferton, the property of Mr. J. Rintoul, Ovenstone; got by Richard Cœur-de-Lion (13590), dam (White Stockings) by Abraham Parker (9856), g. d. (Woodlass) by General Cavaignac (10265), gr. g. d. (Molly) by Peter (9474), — (Woodlass) by Bloomsbury (3168), — by Spearman (5288), — by Young Magog (2247), — bred by Mr. Craggs.

(15939) EIGHTH DUKE OF OXFORD,

Red and white, calved February 14, 1858, bred by and the property of the Duke of Devonshire, Holker Hall; got by Cambridge Barrington 2nd (14224), dam (Oxford 15th) by Fourth Duke of York (10167), g. d. (Oxford 6th) by Second Duke of Northumberland (3646), gr. g. d. (Oxford 2nd) by Short Tail (2621), — (Matchem Cow) by Matchem (2281), — by Young Wynyard (2859).

(15940) EIGHTH DUKE OF OXFORD,

Red and white, calved July 28, 1855, bred by and the property of Captain Gunter, Wetherby Grange; got by Duke of Cambridge (12742), dam (Oxford 11th) by Fourth Duke of York (10167), g. d. (Oxford 6th) by Second Duke of Northumberland (3646), gr. g. d. (Oxford 2nd) by Short Tail (2621), — (Matchem Cow) by Matchem (2281), — by Young Wynyard (2859).

(15941) DUKE OF OXFORD,

Rich roan, calved in September, 1858, bred by and the property of Mr. W. Everitt, Boothby Graffoe; got by Alliance (14082), dam (Lady Broughton 2nd) by Wiseton Orontes (9838), g. d. (Lady Broughton) by Royal Oak (6419), gr. g. d. (Dowager) by Gracchus (3917), — by Ganthorpe (2049).

(15942) SECOND DUKE OF OXFORD,

Roan, calved August 20, 1857, bred by Mr. T. Robinson, Burton-on-

Trent, the property of the Duke of Rutland, Belvoir Castle; got by Duke of Oxford (11386), dam (Duchess of Wiseton) by Duke of York (11393), g. d. (Daffodil) by Sweet William (5368), gr. g. d. (Science) by William (2840), — (Delta) by Mercury (2301).

(15943) DUKE OF ROSEBERRY,

Roan, calved May 5, 1858, bred by Mr. Housman, Lune Bank, the property of Mr. Shaw, Gate House, Ellell; got by Duke of Buckingham (14428), dam (Borrowby Lass) by Brawith Boy (7846), g. d. (Certainty 3rd) by Sir Walter (2639), gr. g. d. (Certainty) by Sir Walter (2639), — by Roseberry (567), — by Roseberry (567), — by Constitution (166), — by Hastings (293), — by Constellation (163).

(15944) DUKE OF ROXBURGH,

Roan, calved June 6, 1857, bred by Mr. C. E. B. Smedley, Revesby Grange; got by Duke of Bolton (12738), dam (Vale Royal) by Stanley (7551), g. d. (Velvet) by Prince Albert (4781), gr. g. d. (Venice) by Reformer (4917), — (Venus) by Madcap (4308), — by Major (398), — by Cossack (925), — by Captain (108).

(15945) DUKE OF RUTLAND,

White, calved April 9, 1858, bred by Mr. Chapman, Whitwell; got by Stamboul (13780), dam by Scipio (12054), g. d. by Benedict (7828), gr. g. d. by Juniper (1145), — by Major (398), — by Cossack (925).

(15946) DUKE OF SAXONY,

White, calved in March, 1853, bred by Mr. A. Cruickshank, Sittyton, the property of the Earl of Airlie, Cortachy Castle; got by Matadore (11800), dam (Beulah) by Bloomsbury (9972), g. d. (Bounty) by The Pacha (7612), gr. g. d. (Strawberry) by Second Duke of Northumberland (3646), — (Margaret) by Mahomed (6170), — by Sillery (5131), — by Carleton (843), — by Diamond (205), — by Diamond (205).

(15947) DUKE OF TORTWORTH 2ND,

Roan, calved April 28, 1857, bred by and the property of Mr. J. Hall, Sibthorpe; got by Duke of Tortworth (14459), dam (Graceful) by Lord Raglan (13242), g. d. (Graceful) by Concord (11301), gr. g. d. (Graceful) by Francisco (3830), — by Will Honeycomb (5660), — by Spectator (2688), — by Harold Junior (1096), — by Albion (1619), — by Alexander (1624), — by Favourite (6996), — by Son of Favourite (252), — by the Old Red Bull.

(15948) DUKE OF WELLINGTON,

Roan, calved September 15, 1857, bred by and the property of Mr. A. Bole, Park Place; got by Admiral (12339), dam (Victoria 17th) by Lord John (11731), g. d. (Victoria 9th) by Sir John Sinclair (5165), gr. g. d. (Victoria 3rd) by Second Comet (5101), — (Victoria 2nd) by Belzoni (783), — by Satellite (1420), — by Cato (119), — by Pope (514), — by Favourite (252), — by White Bull (421), — by Favourite (252), — by Dalton Duke (188), — by R. Alcock's Bull (19), — by Smith's Bull (608), — by Jolly's Bull (337).

(15949) FIFTH DUKE OF YORK,

Roan, calved in April, 1856, bred by Colonel Kingscote, Kingscote Park, the property of Mr. Barton, Down House, Cam; got by Viceroy (13945), dam (Lady Mary) by Prince William (9515), g. d. (Madcap) by Bolsover (3186), gr. g. d. (Maniac) by Ganthorpe (2049), — (Alba) by Sheridan (2616), — by Ivanhoe (1131), — by Champion (7889).

(15950) SIXTH DUKE OF YORK,

Roan, calved in April, 1856, bred by Colonel Kingscote, Kingscote Park, the property of Mr. G. Barton, Starwall; got by Viceroy (13945), dam (Lady Mary) by Prince William (9515), g. d. (Madcap) by Bolsover (3186), gr. g. d. (Maniac) by Ganthorpe (2049), — (Alba) by Sheridan (2616), — by Ivanhoe (1131), — by Champion (7889).

(15951) DUKE VALOROUS,

Red, calved September 20, 1856, bred by the Hon. H. N. Hill, Berrington, the property of Messrs. Middleton and Hutt, near Oxford; got by May Duke (13320), dam (Lady Victoria 2nd) by Monk (11824), g. d. (Lady Valentine 2nd) by Sir Walter 2nd (10834), gr. g. d. (Lady Valentine) by Rockingham (2550), — (Lady) by Sir Walter (2639), — by Rosebery (567), — by Cupid (178), — by Ruff of the Needle (5030), — by Constitution (166).

(15952) DUNCAN,

Roan, calved February 4, 1853, bred by Mr. W. Woodward, Bredons Norton; got by Sir John (15291), dam (Young Damson) by F. F. Fogo (3784), g. d. (Damson) by Mariner, gr. g. d. (Sukey) by Minstrel (2319), — (Avonia) by Wharfdale (1578), — by Duke Humphrey (230), — by a son of George (1071), — by Badsworth (47).

(15953) DUNROBIN,

Roan, calved in April, 1857, bred by Mr. J. Metcalfe, Ashfield, the property of Mr. S. L. Horton, Friezeland House; got by The Hero

(13860), dam by Pendragon (15049), g. d. by Rubini (9856), gr. g. d. by a son of Wharton (2833), — by a son of Gainford (2044).

(15954) YOUNG EADON,

Red and white, calved February 17, 1854, bred by Mr. T. Lamb, Hay Carr House, the property of Mrs. Stewart, Sowerby Hall; got by Hector (16250), dam (Lady Flora) by Young O'Connell (16638), g. d. (Young Flora) by General Chasse (3874), gr. g. d. (Flora) by Young Matchem (2282), — by Sir Thomas (2636), — by Young Lancaster (361), — by Marske (418).

(15955) EARL BERTRAM,

Roan, calved February 27, 1858, bred by Mr. Willoughby Wood, Holly Bank, the property of Mr. J. Kay Farnworth, Alderley Edge; got by Lord Thoresby (14856), dam (Bridget) by Fifth Duke of York (10168), g. d. (Boukie) by Fourth Duke of York (10167), gr. g. d. (Cicely) by Duke of Northumberland (1940), — (Craggs) by Son of Second Hubback (2683), — (Craggs) bought of Mr. Bates, and descended from the stock of Mr. Maynard, of Eryholme.

(15956) EARL DE GREY,

Roan, calved September 7, 1858, bred by and the property of Lord Walsingham, Merton Hall; got by Albion (14072), dam (Legacy) by Lablache (10387), g. d. (Lovely Kate) by Hosills (14720), gr. g. d. (Clementina) by Young Wynyard (15524), — (Cheerful) by Young Lenton (4206), — by Burleigh (3244), — by Woodville (2856), — by George (1068), — by Constellation (919), — by Young Favourite (254), — by Midas (436), — by Major (397).

(15957) EARL OF ARUNDEL,

Roan, calved November 16, 1858, bred by and the property of Mr. W. J. S. Morritt, Rokeby Park; got by Banty Hill (14122), dam (Duchess of Norfolk) by Duke of Norfolk (5952), g. d. (Cleveland Lass) by Cleveland Lad (3407), gr. g. d. (Young Favourite) by Antonio (3019), — (Favourite) by Victory (5565), — by Sir Peter (5171), — by Marshal Blucher (416), — by Captain (109), — by Thorp (1515).

(15958) EARL OF BUCKINGHAM,

Red, calved July 26, 1858, bred by and the property of Mr. Housman, Lune Bank; got by Duke of Buckingham (14428), dam (Sunset) by Symmetry (12168), g. d. (Nonpareil 4th) by Young Frederick (3836), gr. g. d. (Nonpareil 2nd) by Commodore (1858), — (Nonpareil 1st) by Tathwell Studley (5401), — by Blyth Comet (85).

(15959) EARL OF CALKE,

White, calved December 13, 1857, bred by Sir J. H. Crewe, Bart., Calke Abbey, the property of Mr. Forman, Breadsall; got by Earl of Dublin (10178), dam (Lucy) by Triumph (8717), g. d. (Lavender) by Matchless (4428), gr. g. d. (Laura) by Boughton (2868), — by Roman (2559), — by Columella (904), — by Albion (14), — by Cinnamon (139), — by Neswick (1266).

(15960) SECOND EARL OF DERBY,

Red and white, calved May 1, 1857, bred by and the property of Mr. Jeffrey Bulmer, Aislaby Grange; got by Earl of Derby (12810), dam (Princess Alice 2nd) by Belleville (6778), g. d. (Princess Alice) by Richmond (8485), gr. g. d. (Strawberry) by Guardian (3947), — (Sally of the Tees) by Magnum Bonum (2243), — by Young Rockingham (2547), — by North Star (460), — by Denton (198), — by Ladrone (353), — by Henry (301).

(15961) SECOND EARL OF DUBLIN,

White, calved July 9, 1857, bred by and the property of Mr. T. Proctor, Walls Court; got by Merlin (14946), dam (Hebe) by Gladiator (11534), g. d. (Hernia) by Alfred (6732), gr. g. d. (Daphne) by Accordion (5708), — (Crystal) by Tathwell (5399), — by Baronet (1687), — by Prime Minister (2454), — by Major (398), — by George (1067), — by Surprise (2716), — by Brown's Bull (820).

(15962) EARL OF DURHAM,

Red and white, calved July 6, 1858, bred by Mr. R. Stratton, Broad Hinton; got by Hermit (14697), dam (Spangle) by Hero of the West (8150), g. d. (Spangle 2nd) by The Red Duke (8694), gr. g. d. (Spangle) by Lottery (4280).

(15963) EARL OF ESSEX,

Rich roan, calved in July, 1857, bred by Mr. G. Milne, Kinaldie; got by Cecil (12571), dam (Myrtle) by Duplicate Duke (6952), g. d. (Victoria) by Prince (8414), gr. g. d. (Sybil) by Sir Walter (2639), — (Fashion) by Son of Emperor (2671), — by Wonderful (700), — by Cardinal (841), — by Baronet (61), — by Cleveland (145), — by Butterfly (104), — by Globe (278).

(15964) EARL OF HARDWICKE 2ND,

Roan, calved June 20, 1858, bred by and the property of Mr. H. Webb, Streetly Hall; got by Earl of Hardwicke (14476), dam (Miss Julia) by Lord of the North (11743), g. d. (Miss Maud) by Red Roan

Kirtling (10691), gr. g. d. (Lady Godolphin) by Paris (7314), — (Victoria) by Chancellor (3335), — by Helmsman (2109), — by Speedwell (1473), — by Columella (904).

(15965) EARL OF LEICESTER 2ND,

Red, calved July 16, 1857, bred by and the property of Mr. Jonas Webb, Babraham; got by Young Cheltenham (14264), dam (Lady Love) by Red Roan Kirtling (10691), g. d. (Belinda) by Ranunculus (2479), gr. g. d. (Sylph) by Sir Walter (2637), — by Hotspur (1117), — by Coxcomb (928), — by Midas (435), — by Comet (155), — by Mr. R. Colling's Son of Favourite (252), — by Son of Favourite (252), — by Hubback (319).

(15966) EARL OF OXFORD,

Red and white, calved October 12, 1858, bred by and the property of Captain Gunter, Wetherby Grange; got by Grand Duke of Oxford (16184), dam (Duchess of Oxford) by Fourth Duke of Oxford (11387), g. d. (Garcia) by Percy (9472), gr. g. d. (Duchess) by Son of Slashing Harry (5209), — by Son of Belvedere 2nd (3126), — by Alive O (2996), — by Son of Matchem (2281).

(15967) EARL OF RIBBLESDALE,

Red, calved December 25, 1858, bred by Mr. B. Baxter, Elslack Hall, the property of Mr. Fielding, Witton House; got by Harbinger (10297), dam (Emma 2nd) by Gipsey Boy (11530), g. d. (Emma) by Sam Weller (10782), gr. g. d. (White Lily) by Reformer (2512), — (Pretty Daisy) by William 4th (2842), — by Kilnshaw (2175), — by Young Daisy (947).

(15968) EARL OF WINDSOR,

Red, calved May 21, 1857, bred by and the property of Mr. A. Cruickshank, Sittyton; got by Grand Knight (12967), dam (Edith Fairfax) by Sir Thomas Fairfax (5196), g. d. (Kirton) by Billy (3151), gr. g. d. (Jessie) by Sovereign (7539), — (Rose) by Satellite (1420), — by Baronet (60), — by Cleveland (144), — by Symmetry (641).

(15969) EASTERN COMET,

Roan, calved February 22, 1856, bred by Mr. Cattley, Brandsby, the property of Mr. Rowlay, Thirkleby; got by Wildman (14008), dam (White Rose) by Prince Alfred (10638), g. d. (Moss Rose) by Prince of Wales (6348), gr. g. d. (Red Rose) by Prince Albert (4791), — (Fortune) by Lucks-All (2230), — by Remus (2524), — by Freeman (1062), —by White Comet (1582).

(15970) EASTON,

Roan, calved January 26, 1856, bred by Mr. J. R. Kirkham, Audleby Villa, the property of Sir Montague Cholmely, Bart.; got by Captain Shaftoe (6833), dam by Lord George (10439), g. d. by Cripple (12659), gr. g. d. by Prince Comet (1342), — by Reformer (4917), — by Madcap (4308), — by Major (398), — by Cossack (925), — by Captain (108).

(15971) EBOR,

Roan, calved April 6, 1858, bred by and the property of Mr. J. B. Thompson, Anlaby; got by Humphrey (13054), dam (Emma) by Laudable (11669), g. d. by May Duke (9380), gr. g. d. by Ruby (6423), — by Midas (6207), — by a Bull of Sir George Strickland's.

(15972) ECLIPSE,

Roan, calved June 6, 1857, bred by and the property of Mr. T. Crisp, Butley Abbey; got by Baron Leyton (14135), dam (Harmless) by Creeting (11317), g. d. (Honesty) by Stilton (6546), gr. g. d. (Bottisham) by a son of Wellington (683), — by Stanwick (1477), — by Satellite (1419), — by Introduction (328), — by George (273), — by Cripple (171), — by Irishman (329).

(15973) ECLIPSE,

Red, calved December 1, 1857, bred by and the property of Mr. J. Ellis, Artington; got by Farnborough (12865), dam (Fortuna) by Lottery (10472), g. d. (Clementina) by Rumour (7456), gr. g. d. (Hippolita) by Belshazzar (1704), — (Giantess) by a Bull of Mr. Hunter's, Gilling.

(15974) ECLIPSE,

Roan, calved March 17, 1858, bred by and the property of Mr. Fawkes, Farnley Hall; got by Sir Walter Scott (13753), dam (Clairvoyante) by Lamartine (11660), g. d. (Clara) by Matchless (4428), gr. g. d. (Cherry) by True Blue (5522), — by Baronet (1688), — by A-la-mode (725), — by Mameluke (2257).

(15975) ECLIPSE,

Roan, calved in March, 1858, bred by and the property of Mr. T. Garne, Broadmoor; got by Glo'ster's Grand Duke (12949), dam (Novel) by Bashaw (12449), g. d. (Princess) by Fitzhardinge (8073), gr. g. d. by Raffler (7391), — by Consul (1868), — by Son of Speculation (1472).

(15976) ECLIPSE,

Roan, calved March 11, 1858, bred by and the property of Mr. J.

Renton, Farnley; got by Fugleman (14581), dam (Fair Ann) by Corporal Trim (11311), g. d. (Red Rose) by The Stuart (7623), gr. g. d. (Rebecca) by Conqueror (3463), — (Dairy) by Norfolk (2377), — by Atlas (1660), — by Regent (2518), — by Meteor (432), — by Comet (155).

(15977) ECONOMIST,

Roan, calved January 10, 1857, bred by and the property of Mr. W. Hewer, Sevenhampton; got by Pluralist (10620), dam (Epitaph) by Humber (7102), g. d. (Gertrude) by Guardian (3947), gr. g. d. (Calypso) by William (2840), — (No. 25, Chilton Sale) by Richard (1376), — by Jupiter (342), — by Charles (127), — by Windsor (698), — by Chilton (136), — by Colonel (152).

(15978) ECONOMY,

Roan, calved February 22, 1858, bred by Mr. R. Stratton, Broad Hinton; got by Runnimede (15221), dam (Matchless 3rd) by Wiltshire Hero (14010), g. d. (Matchless 2nd) by The Red Duke (8694), gr. g. d. (Moss Rose) by Phœnix (6290).

(15979) EDWARD THE FIRST,

Roan, calved November 9, 1857, bred by Mr. R. W. Ashburner, Lowhall, the property of Mr. Slater, Newton; got by Hopeful (14716), dam (Lady) by La Blache (11656), g. d. (Cowslip) by Midlothian (8313), gr. g. d. (Red Rose) by Lord Melbourne (4264), — (Matron) by Champagne (3317), — by Young Western Comet (1575), — by Diamond (205), — by Mr. Charge's Bull.

(15980) EFFENDI,

Roan, calved April 29, 1857, bred by and the property of Mr. J. Todd, Mireside; got by Viceroy (13946), dam (Gentility) by General Cavaignac (11517), g. d. (Harriet) by Lord Mayor 2nd (11738), gr. g. d. (Dairy) by Magician 2nd (11764), — by Regent (1366), — by Wellesley (1571), — by Layton (366), — by MacGeorge (1183).

(15981) ELECTION 2ND,

White, calved in 1848, bred by and the property of Mr. Copley, Clifton; got by Election (9078), dam (Strawberry) by Mr. Hartley's Bull (8134), g. d. by Magician (1184), gr. g. d. by Western Comet (689).

(15982) ELECTION,

Roan, calved March 20, 1858, bred by Mr. R. Stratton, Broad Hinton; got by Hermit (14697), dam (Young Roseleaf) by Hero of the West (8150), g. d. (Roseleaf) by The Red Duke (8694), gr. g. d. (Young Moss Rose) by Lottery (4280), — (Moss Rose) by Phœnix (6290).

(15983) ELEGANT,

Roan, calved February 25, 1857, bred by and the property of Mr. Cattley, Brandsby; got by Wildman (14008), dam (Emily 4th) by General Picton (11521), g. d. (Emily) by Prince Alfred (10638), gr. g. d. (Empress) by Prince Albert (4791), — (Countess) by Cyrus (3538), — by Bedford (68), — by Northern Light (1281), — by White Comet (1582).

(15984) EL HAKIM,

Red roan, calved January 28, 1853, bred by Mr. S. E. Bolden, Springfield Hall, the property of Mr. R. A. Alexander, Woodburn, Kentucky, U. S. A.; got by Grand Duke (10284), dam (Fame) by Raspberry (4875), g. d. (Farewell) by Young Matchem (4422), gr. g. d. (Flora) by Isaac (1129), — by Young Pilot (497), — by Pilot (496), — by Julius Cæsar (1143).

(15985) ELLON HERO,

Roan, calved in January, 1857, bred by and the property of Mr. Moir, Tarty; got by Bushranger (12516), dam (Lady Laura) by Vice-President (11002), g. d. (Lady Laura) by Duplicate Duke (6952), gr. g. d. (Eliza) by Brutus (1000), — (Sybil) by Sir Walter (2639), — by Son of Emperor (2671), — by Wonderful (700), — by Cardinal (841), — by Baronet (61), — by Cleveland (145), — by Butterfly (104), — by Globe (278).

(15986) EL SOL,

Roan, calved December 16, 1857, bred by the Hon. Colonel Pennant, M.P., Penrhyn Castle, the property of Mr. W. T. Brackenberry, Shouldhamthorpe; got by King Arthur (13110), dam (Elfleda) by Lovemore (10476), g. d. (Alfgiva) by Minstrel (7242), gr. g. d. (Mulberry) by Mercury (4459), — (Maid of Edgcott) by Bagdad (3075), — by Anthony (1640), — by Anthony (1640), — by Edgcott (1953), — by a son of Merlin (6522).

(15987) EMIGRANT,

Red, calved December 18, 1857, bred by Sir J. H. Crewe, Bart., Calke Abbey, the property of Mr. Faux, Chilcote; got by Coriolanus (12638), dam (Rosa) by a son of Wonder (5679), g. d. (Lizard) by Valiant (7662), gr. g. d. (Lynx) by Mars (7212), — (Lucid) by Monkey, — by Marquis (2271), — by Isaac (1129), — by Blucher (6793), — by Cecil (120).

(15988) EMIGRANT,

Light roan, calved May 9, 1858, bred by and the property of Mr. W.

Holland, Lightcliffe; got by Bushranger (14214), dam (Lady Fairfax 10th) by Grand Turk (12969), g. d. (Flora 2nd) by Star (9687), gr. g. d. (Flora) by Senator (8548), — (Lady Fairfax) by Nimrod (4573), — by Imperial (2151), — by Fairfax (1023), — by Young Warlaby (5598), — by Young Dimple (971), — by Snowball (2648), — by Layton (2190).

(15989) EMIGRANT,

Roan, calved April 6, 1857, bred by and the property of Mr. J. B. Thompson, Anlaby; got by Humphrey (13054), dam (Emma) by Laudable (11669), g. d. by May Duke (9380), gr. g. d. by Ruby (6423), — by Midas (6207), — by a Bull of Sir G. Strickland's.

(15990) EMISSARY,

Roan, calved March 16, 1858, bred by and the property of Mr. J. B. Thompson, Anlaby; got by Humphrey (13054), dam (Endive) by Brocado (11210), g. d. (Emma) by Laudable (11669), gr. g. d. by May Duke (9380), — by Ruby (6423), — by Midas (6207), — by a Bull of Sir Geo. Strickland's.

(15991) EMPEROR,

Roan, calved September 20, 1858, bred by and the property of Earl Radnor, Coleshill; got by Dukedom (12729), dam (Europa) by Argyle (12405), g. d. (Evelina) by Sylvan (10907), gr. g. d. (Edith) by Roman (2561), — by William (2840), — by Blyth Comet (85).

(15992) EMPEROR,

White, calved November 29, 1857, bred by and the property of The Hon. Col. Pennant, M.P., Penrhyn Castle; got by St. Patrick (12038), dam (Sweetbrier) by Rothersthorpe (10745), g. d. (Honey Suckle) by Eclipse (3684), gr. g. d. (Dahlia) by Magnum Bonum (2243), — (White Rose) by Spectre (2689), — by McGregor (2235), — by Goldfinder (2064), — by Star (2699), — by Boughton (90).

(15993) EMPEROR,

Red, calved April 3, 1857, bred by Mr. E. Hall, Shallcross Hall; got by Admiral Hamelin (12350), dam (Lancaster 5th) by Priam (15079), g. d. (Lady Lancaster) by the Queen's Roan (7389), gr. g. d. (Lancaster) by Will Honeycomb (5660), — (Lancaster 9th) by Spectator (2688), — by Albion (1619), — by Lancaster (360), — by a son of Windsor (698), — by Comet (155).

(15994) EMPEROR,

Roan, calved October 14, 1857, bred by Mr. R. C. Lowndes, Rice House; got by Defender (14382), dam (Calico) by Harry Lorrequer

(12991), g. d. (Aurelia) by Harkaway (9184), gr. g. d. (Alice) by Colonel (8967), — (Moss Rose) by Locomotive (4242), — by Cleveland (3403), — by Young Eryholme (1981), — by Wonderful (700), — by Merlin (429), — by Alfred (23), — by Cupid (177), — by Suworrow (636).

(15995) EMPEROR,

Roan, calved April 13, 1858, bred by Mr. Strafford, Dudding Hill Farm; got by Old Buck (15017), dam (Cowslip) by Phœnix (10608), g. d. (Princess) by Regent (2517), gr. g. d. (Queen of Trumps) by Brougham (1746), — (Duchess of St. Albans), by St. Albans 2nd (5048), — by St. Albans (2584), — by Lawnsleeves (365), — bred by Mr. Henderson, from the stock of Messrs. James, of Stamford.

(15996) EMPEROR NICHOLAS,

Roan, calved April 14, 1857, bred by Mr. T. Lamb, Hay Carr House, the property of Mr. R. Winder, Lathwaite; got by Constantine (14318), dam (Lady Flora) by Young O'Connell (16638), g. d. (Young Flora) by General Chasse (3874), gr. g. d. (Flora) by Young Matchem (2282), — by Sir Thomas (2636), — by Young Lancaster (361), — by Marske (418).

(15997) EMULOUS,

White, calved January 2, 1857, bred by Mr. W. Coppinger, Barrys Court, the property of Mr. Jefferey; got by Lord Spencer (13251), dam (Embroidery) by Duke of Beauford (11377), g. d. (Emma) by Humber (7102), gr. g. d. (Erato) by Guardian (3947), — (Calliope) by Firby (1040), — by Hector (1104), — by Regent (544), — Old York.

(15998) ENCHANTER,

White, calved in May, 1857, bred by and the property of Mr. Thornton, Stapleton; got by Constable (12633), dam (Empress) by Major (11771), g. d. (Emma) by Paley (7310), gr. g. d. (Emma) by Bulmer (1760), — by a Son of Fairfax (1023), — by Shylock (2622), — by Whitworth (1584), — by Candour (107).

(15999) ENGINEER,

Red, bred by Mr. St. Geo. Gray, Dorrington; got by Lord Gough (13192), dam (Emily) by Sir John Sinclair (5165), g. d. (Bluebelle) by Escape (11446), gr. g. d. (Rosa) by Symmetry (7576), — (Frolic) by Charles 2nd (879), — by a Son of Whitworth (695).

(16000) ENSIGN,

Roan, calved April 9, 1851, bred by Mr. H. J. Adeane, Babraham; got by Red Roan Kirtling (10691), dam (Vanity) by Paris (7314), g. d. (Brenda) by Vanguard (5545), gr. g. d. (Countess) by Red

Rover (4903), — (Millicent) by Anticipation (750), — by Emperor (1014), — by Young Windsor (699), — by Windsor (698).

(16001) ENTERPRISE,

Light roan, calved April 11, 1857, bred by Mr. Chapman, Whitwell, the property of Mr. W. Collishaw, Hickling; got by Franklin (12895), dam by Scipio (12054), g. d. by Benedict (7828), gr. g. d. by Juniper (1145), — by Major (398), — by Cossack (925).

(16002) ENTERPRISE,

Roan, calved in May, 1858, bred by and the property of Mr. Thornton, Stapleton; got by Count (14336), dam (Empress) by Major (11771), g. d. (Emma) by Paley (7310), gr. g. d. (Emma) by Bulmer (1760), — by a Son of Fairfax (1023), — by Shylock (2622), — by Whitworth (1584), — by Candour (107).

(16003) ENTERPRISE,

White, calved March 13, 1858, bred by Mr. J. E. Troutbeck, Blencow, the property of Mr. B. H. Allen, Longcrofts Hall; got by Duke of Cambridge (12747), dam (Sophia Gwynne) by St. Thomas (10777), g. d. (Sall Gwynne) by Prime Minister (2456), gr. g. d. (Cripple Gwynne) by Marmion (406), — (Daphne Gwynne) by Merlin (430), — by Layton (366), — by Phenomenon (491), — by Favourite (252), — by Favourite (252), — by Hubback (319), — by Snowdon's Bull (612), — by Waistell's Bull (669), — by Masterman's Bull (422), — by The Studley Bull (626).

(16004) ERNEST,

Roan, calved in July, 1857, bred by and the property of Mr. C. Barnard, Harlow; got by Nelson (14989), dam (Ellana) by Count (10079), g. d. (Eleanor) by a Son of Boz (3201), gr. g. d. (White Rose) by Waverley (5613), — (Rosa) by Cedric (3311), — by a Son of Favourite (1028), — by Cœlebs (897), — by Rose's Red Bull (5009), — by Fisher's Old Bull (3799).

(16005) *ESK,

Roan, calved in 1856, bred by Mr. N. Milne, Faldonside, the property of Mr. Black, Grindon; got by Liddle (13155), dam (Young Grangy) by Ethelred (5990), g. d. (Grangy) by Bachelor (1666), gr. g. d. a Cow of Mr. Chrisp's, Doddington.

(16006) ESSEX,

Red and white, calved in September, 1856, bred by Mrs. Greene, Lawford Hall, the property of Mr. Sadler, Lawford; got by Lawford

(13144), dam (Moss Rose) by Manchester (14891), g. d. (Roseleaf) by Senator (10793), gr. g. d. (Rosebud) by Mr. Pear's White Bull (4669), — (Red Rose) by Hotspur (1117), — by Windsor (698), — by Simon (590), — by Styford (629), — by a son of Hubback (319).

(16007) EVENING STAR,

Red, calved October 3, 1857, bred by and the property of Lord Braybrooke, Audley End; got by King Alfred (14760), dam (Faithful) by Son of the Minstrel (8687), g. d. (Star) by South Star (7538), gr. g. d. (Maid of Athens) by Van Amburgh (5543).

(16008) EVENLODE,

Roan, calved April 24, 1858, bred by and the property of the Duke of Marlborough, Blenheim Park; got by Chaffcutter (12572), dam (Rebecca) by Viceroy (13945), g. d. (Rosie) by Jemmie (10352), gr. g. d. (Rolla 2nd) by Bucephalus (6784), — (Belluno) by Borderer (3191), — by Sultan (1485), — by North Star (458).

(16009) EVENLODE,

Roan, calved in February, 1857, bred by the Rev. C. James, Evenlode, the property of Mr. G. Garne, Churchill-Heath; got by Bruin (12503), dam by Sleet (13757), g. d. by Evenlode (9099), gr. g. d. by Snowball (8602), — by Locksley (4240), — by Red Robin (2492), — by Sir Alexander (591), — by Dalton Duke (188), — by R. Alcock's Bull (19), — by Smith's Bull (608), — by Jolly's Bull (337).

(16010) EXAMPLE,

White, calved July 2, 1852, bred by Mr. R. Booth, Warlaby; got by Crown Prince (10087), dam (Isabella Exquisite) by Exquisite (8048), g. d. (Isabella) by Young Matchem (4422), gr. g. d. (Isabella) by Pilot (496), — by Agamemnon (9), — by Mr. Burrell's Bull, of Burdon.

(16011) EXCELLENT,

Roan, calved June 19, 1858, bred by and the property of Mr. Willoughby Wood, Holly Bank; got by Lord Thoresby (14856), dam (Evergreen) by Horrox (11591), g. d. (Emily) by Sir Robert (15299), gr. g. d. by Lord George Bentinck (10444), — by King Pippin (14769), — by Earl Stanhope (5966).

(16012) EXOTIC,

Bred by the Rev. H. Berry; got by Mynheer (2345), dam (Novice) by Triumph (1530), g. d. (Young Priestess) by Major (398), gr. g. d. by North Star (459), — by Windsor (698).

(16013) EXPECTATION,

Roan, calved April 8, 1857, bred by and the property of Mr. R. C. Lowndes, Rice House; got by Cultivator (12670), dam (Cambric) by Challenger (14252), g. d. (Bella Donna) by Druid (10140), gr. g. d. (Adona) by Walton (6658), — (Moss Rose) by Locomotive (4242), — by Cleveland (3403), — by Young Eryholme (1981), — by Wonderful (700), — by Merlin (429), — by Alfred (23), — by Cupid (177), — by Suworrow (636).

(16014) EXPERIMENT,

Roan, calved January 7, 1858, bred by and the property of Mr. W. Hewer, Sevenhampton; got by Borrowby Lad (12486), dam (Epitaph) by Humber (7102), g. d. (Gertrude) by Guardian (3947), gr. g. d. (Calypso) by William (2840), — (No. 25, Chilton Sale) by Richard (1376), — by Jupiter (342), — by Charles (127), — by Windsor (698), — by Chilton (136), — by Colonel (152).

(16015) EXPRESS,

Roan, calved August 30, 1857, bred by Mr. Gomersall, Otterburn, the property of Mr. Brayshay, Malham Moor; got by Stoker (13794), dam (Stalactite) by Broker (9993), g. d. (Statice) by Sir Launcelot (5166), gr. g. d. (Shepherdess) by Major (4345), — by Ganthorpe (2049), — by Don Juan (1923), — by Shylock (2622).

(16016) EXTRA,

Roan, calved December 18, 1856, bred by and the property of the Earl Radnor, Coleshill; got by Dukedom (12729), dam (Evelina) by Sylvan (10907), g. d. (Edith) by Roman (2561), gr. g. d. by William (2840), — by Blyth Comet (85).

(16017) FACTOTUM,

Red, calved June 24, 1858, bred by Mr. R. Chaloner, King's Fort; got by Sir Samuel (15302), dam (Lady Fanny) by Hamlet (8126), g. d. (Lady Mary) by Emperor (3716), gr. g. d. (Lady Sarah) by Satellite (1420), — (Portia) by Cato (119), — by Jupiter (342), — by George (273), — by Chilton (136), — by Irishman (329), — by B (45).

(16018) FACTOTUM,

Roan, calved February 23, 1857, bred by Mr. W. Hewer, Sevenhampton, the property of Mr. Baker, Milton; got by Borrowby Lad (12486), dam (Flounce) by Norval (9450), g. d. (Famous) by Rob Roy (7434), gr. g. d. (Fame) by Son of Fairfax (8050), — (Old Famous) bought at Darlington.

(16019) FACTOTUM,

Red roan, calved January 29, 1857, bred by and the property of Mr. Lee Norman, Corbollis; got by Valasco (15443), dam (Fanciful) by Eugene Aram (10210), g. d. (Flash) by Sir Roger (10833), gr. g. d. (Fantasy) by Kennedy, — (Fancy) by Constitution (11307), — by Wellington (681), — Sally.

(16020) FAIRPLAY,

Red and white, calved March 17, 1857, bred by Mr. W. Arkell, Bampton, the property of Messrs. C. and H. Bateman, Astal; got by Napoleon 2nd (14975), dam (Cowslip) by Atlas (8845), g. d. (Strawberry) by Colling (902), gr. g. d. by a son of Alexander (1624), — by a grandson of Favourite (252).

(16021) FAIRPLAY,

Roan, calved August 27, 1857, bred by and the property of Mr. J. Renton, Farnley; got by Fusileer (14583), dam (Fancy Fair) by Beaufort (9943), g. d. (Grizzle) by Laudable (9282), gr. g. d. (Red Rose) by The Stuart (7623), — (Rebecca) by Conqueror (3463), — by Norfolk (2377), — by Atlas (1660), — by Regent (2518), — by Meteor (432), — by Comet (155).

(16022) FAIRSERVICE,

Red, calved February 19, 1858, bred by Mr. G. Shepherd, Shethin, the property of Mr. J. Mac Kessack, Balnaferry; got by Speculator (13775), dam (Playful) by Consul (9294), g. d. (Wanton 3rd) by Favourite (9116), gr. g. d. (Wanton) by Leander (4199), — (Welcome) by Clifton (3411), — by Young Robin (2589), — by Sir Henry (1446), — by Young Neswick (1268), — bred by Mr. Cartwright.

(16023) FAIRY KING,

Roan, calved September 11, 1858, bred by Mr. R. Stratton, Broad Hinton; got by Hermit (14697), dam (Fairy) by Hero of the West (8150), g. d. (Fancy) by The Red Duke (8694), gr. g. d. (Fashion) by Corporal (6899), — (Lofty) by Phœnix (6290).

(16024) FAITHFUL,

Red roan, calved November 28, 1857, bred by and the property of Mr. W. Harland, Blows Hall; got by Cruiser (14355), dam (Faith) by Favour (9114), g. d. (Annabella) by Son of Cheshireman (6863), gr. g. d. (Miss Anne) by Valentine Junior (6630), — (Lady Anne) by Sir William (5203), — by Noble (4577), — by Imperial (2151), — by Fairfax (1023), — by Young Warlaby (5598), — by Young Dimple (971), — by Snowball (2648), — by Layton (2190).

(16025) FALCON,

Red, calved in June, 1857, bred by Mr. G. Milne, Kinaldie; got by Cecil (12571), dam (Red Ladye) by Cœur-de-Lion (12611), g. d. (Moss Rose) by Roger-de-Norton (12012), gr. g. d. (Moss Rose) by Thrapston (8709), — (Red Rose) by Radical (6360).

(16026) FAME,

Red, calved March 3, 1858, bred by and the property of Mr. A. Morison, Mountblairy House; got by Filbert (14548), dam (Roxana) by Jemmy (11611), g. d. (Rosamond) by Captain (8925), gr. g. d. (Ruth) by Duke of St. Albans (8001), — (Ruby) by Guy Faux (7062), — by Pedestrian (7321), — by Lucien (2228), — by Raby (2473).

(16027) FANCY BOY,

Roan, calved January 4, 1858, bred by Captain Gunter, Wetherby Grange, the property of Mr. R. Tennant, Scarcroft Lodge, Leeds; got by Sixth Duke of Oxford (12765), dam (Flirt) by Puritan (9523), g. d. (Fairy) by Fanatic (8054), gr. g. d. (Fair Face) by Maunby (7223), — (White Face) by Wellington (5625), — by Superb (5356), — by Fleatham (2028), — by Admiral (5), — by Young Denton (963), — by Young Albion (15).

(16028) FANCY BOY,

Roan, calved June 4, 1857, bred by and the property of Mr. Cattley, Brandsby; got by Wildman (14008), dam (Fashion) by General Picton (11521), g. d. (Fame) by Sweet William (9701), gr. g. d. (Fancy) by The Prince (8691), — (Countess) by Prince Albert (4791), — by Lucks-All (2230), — by Romulus (1403), — by Baronet (775), — by Freeman (1062).

(16029) FANCY BOY,

Roan, calved in July, 1851, bred by Mr. J. Emmerson, Over Dinsdale; got by Banker (11136), dam (Strawberry) by Edward (6963), g. d. (Rachel) by Noble (4579), gr. g. d. by Corelli (3485), — by Wauldby (2818), — by Wellington (5620), — bought at Major Rudd's Sale.

(16030) FARMER,

Roan, calved August 2, 1858, bred by Mr. R. Stratton, Broad Hinton; got by Hermit (14697), dam (Fashion) by Wiltshire Hero (14010), g. d. (Famous) by The Red Duke (8694), gr. g. d. (Fairy) by Lottery (4280).

(16031) FARNLEY,

Roan, calved December 5, 1853, bred by Mr. F. Greenwood, Norton

Conyers; got by Bridegroom (11203), dam (Mary) by Lord Newton, g. d. (Lady Florence) by Hautboy (10305), gr. g. d. by V. Duke (7674), — by Vesuvius (5559).

(16032) *FASHION,

Bred by Mr. King, Ormsby; got by Dusty Jun., dam by Duke of Cambridge (5994), g. d. by Ormsby (4621), gr. g. d. by Cadeby, — by Constellation (163), — by Barmpton (54).

(16033) FAUST,

Red and white, calved May 20, 1857, bred by Mr. S. E. Bolden, Springfield Hall, the property of Colonel Brandreth; got by Second Duke of Bolton (12739), dam (Finella 2nd) by Grand Duke (10284), g. d. (Fay) by Foigh-a-Ballagh (8082), gr. g. d. (Fame) by Raspberry (4875), — (Farewell) by Young Matchem (4422), — by Isaac (1129), — by Young Pilot (4702), — by Pilot (496), — by Julius Cæsar (1143).

(16034) FAUSTUS,

Red and white, calved June 30, 1858, bred by and the property of Mr. T. Proctor, Walls Court; got by Leonidas (14791), dam (Fidget) by Fourth Duke of Oxford (11387), g. d. (Hollyhock) by Percy (9472), gr. g. d. (Garland) by Gainford (2044), — by Monitor (2331), — by Snowdrop (2653), — by Barmpton (1677), — by Waverley (2819).

(16035) FAVOURITE,

Red and white, calved August 11, 1856, bred by and the property of Mr. Greenwood, Norton Conyers; got by Farnley (16031), dam (Fairly) by Humphrey Clinker (13055), g. d. (Mary) by Lord Newton, gr. g. d. (Lady Mary) by Son of Kentucky (9266), — by Barton (8871), — by Young Forester (1055).

(16036) FAWSLEY,

White, calved December 28, 1858, bred by the Rev. W. Leeke, Holbrooke Hall, the property of Mr. W. Woodward, Northway House; got by Bushire (14213), dam (Wheedle) by Earl of Dublin (10178), g. d. (Lobelia) by Grey Friar (9172), gr. g. d. (Lalla Rookh) by Little John (4232), — (Anna) by Young Norman (4584), — by White Boy (1580), — by Wyville's Bull, — by Bull bred by Mr. Charge.

(16037) FAWSLEY FAIRFAX,

Red and white, calved October 20, 1857, bred by the Rev. W. Leeke, Holbrooke Hall; got by Easby Fairfax (12820), dam (Wheedle) by Earl of Dublin (10178), g. d. (Lobelia) by Grey Friar (9172), gr. g. d. (Lalla Rookh) by Little John (4232), — (Anna) by Young Norman (4584), — by White Boy (1580), — by Wyvill's Bull, — by a Bull bred by Mr. Charge.

(16038) FEARLESS,

White, calved February 22, 1844, bred by Mr. E. G. Barnard, Gosfield Hall; got by Musician (4523), dam (Bright Eyes) by Othello (4631), g. d. (Brilliant) by Monarch (2326), gr. g. d. (Bashful) by Sir Walter (2639), — (Rachel) by Herod (308), — by Count (170), — by Bracken (91), — by Badsworth (47), — by Coates' Son of Twin Brother to Ben (660), — bred by Sir George Strickland.

(16039) FELIX,

Roan, calved May 31, 1858, bred by Mr. Lawford, Southcott, the property of Mr. Trant, Dovea, Thurles; got by Flying Duke (14560), dam (Felicity) by Sol (8608), g. d. (Joyous) by Leo (4208), gr. g. d. (Playful) by Frederick (3837), — (Delight) by Rival (2534), — by Darlington (956), — by Denton (198), — by Rockingham (560), — by Jobling's Son of Phenomenon (491), — by Phenomenon (491), — by Colonel (152), — by Styford (629).

(16040) FESTUS,

Roan, calved March 16, 1858, bred by Mr. Sanday, Holmepierrepont, the property of Mr. J. Booth, Cotham; got by Prince George (13510), or The Corsair (15378), dam (Lady Foggathorpe) by Third Duke of Oxford (9047), g. d. (Foggathorpe 4th) by Duke of Northumberland (1940), gr. g. d. (Foggathorpe) by Marlboro' (1189), — (Rosebud) by Ebor (997), — by Regent (546), — by North Star (459), — by Mr. R. Colling's White Bull (151), — bred by Mr. R. Colling.

(16041) FIDDLER,

White, calved December 1, 1858, bred by the Hon. Colonel Pennant, M.P., Penrhyn Castle; got by Paganini (15038), dam (Sweetbrier) by Rothersthorpe (10745), g. d. (Honeysuckle) by Eclipse (3684), gr. g. d. (Dahlia) by Magnum Bonum (2243), — (White Rose) by Spectre (2689), — by Macgregor (2235), — by Goldfinder (2064), — by Star (2699), — by Boughton (90).

(16042) FIDDLER,

Roan, calved in April, 1846, bred by Mr. G. J. Serjeantson, Camp Hill; got by Wharfdale Burley (7713), dam (Rosebud) by Emperor (1974), g. d. (Strawberry) by Wharton (2833), gr. g. d. by Young Rockingham (2549), — by Wellington (2824), — by Duke (1933).

(16043) FIELD MARSHAL,

Red and white, calved July 22, 1857, bred by Mr. T. R. B. Cartwright, Aynhoe, the property of Sir A. de Rothschild, Bart., Aston Clinton; got by Second Duke of Cambridge (12743), dam (Pearl Powder) by

Buccanier (11217), g. d. (Pearlette) by Benedict (7828), gr. g. d. (Pearl 2nd) by Senator (8551), — (Pearl) by Homer (2134), — by Emperor (1974), — by Snowdrop (2653), — by Sir Charles (593), — by St. Albans (1412), — by Cupid (177), — by Simon (590), — by Punch (531), — by Bolingbroke (86).

(16044) FIELD MARSHAL,

Roan, calved June 7, 1858, bred by and the property of Mr. R. C. Lowndes, Rice House; got by Horace (16284), dam (Careless) by Alderman (9882), g. d. (Aurelia) by Harkaway (9184), gr. g. d. (Alice) by Colonel (8967), — (Moss Rose) by Locomotive (4242), — by Cleveland (3403), — by Young Eryholme (1981), — by Wonderful (700), — by Merlin (429), — by Alfred (23), — by Cupid (177), — by Suworrow (636).

(16045) FIELD MATE,

White, calved April 24, 1858, bred by Colonel Towneley, Towneley Park; got by Frederick (11489), dam (Vestris 3rd) by Valiant (12253), g. d. (Venilia) by Tom of Lincoln (8714), gr. g. d. (Venus) by Bellerophon (3119), — (Verbena) by Renown (2525), — by Tartar (2738), — by Colton (1849), — by Pioneer (1321), — by Marshal Beresford (415), — by Cecil (120), — by Favourite (252), — by Cupid (177), — by Grandson of Bolingbroke (280), — by Foljambe (263), — by R. Alcock's Bull (19).

(16046) FINE HOPE,

Red and white, calved January 30, 1858, bred by and the property of Mr. Torr, Aylesby Manor; got by Hopewell (10332), dam (The Flower) by Baron Warlaby (7813), g. d. (Flower Girl) by Lord Adolphus Fairfax (4249), gr. g. d. (Flora of Farnsfield) by Rinaldo (4949), — (Formosa) by Sir Thomas (2636), — by Sir Alexander (591), — by Marske (418), — by North Star (459), — by Wellington (680), — by Favourite (252), — by Ben (70).

(16047) FIRE-KING,

Roan, calved March 5, 1857, bred by Mr. T. Dawson, Poundsworth, the property of Mr. J. Hopper, Kirby Grindalythe; got by Crusade (7938), dam (Isidora) by Ulysses (7654), g. d. (Pandora) by The Lord of Gilling (6587), gr. g. d. (Prudence) by Belshazzar (1703), — (Polly) by Camden (1776), — by Simon (5134), — by a son of Symmetry (641).

(16048) FIRST FRUITS,

Roan, calved June 26, 1857, bred by and the property of Mr. R. Booth, Warlaby; got by Sir Samuel (15302), dam (Sister to Windsor) by

Crown Prince (10087), g. d. (Plum Blossom) by Buckingham (3239), gr. g. d. (Hawthorn Blossom) by Leonard (4210), — (Blossom 3rd) by Young Red Rover (4905), — by Isaac (1129), — by Pilot (496), — by Albion (14).

(16049) FIRST FRUITS,

Red, calved April 10, 1857, bred by Mr. A. Cruickshank, Sittyton, the property of Mr. J. H. Jones, Mullinabro'; got by The Baron (13833), dam (Lady Buckingham) by Dr. Buckingham (14405), g. d. (Verdant) by The Exchequer (9721), gr. g. d. (Prigg) by Young Holkar (7090), — (Tranquil) by Billy (3151), — by Son of Northern Light (1280), — by a Bull of Mr. Mason's, — by Blucher (3175), — by Lawnsleeves (365).

(16050) FISHERMAN,

White, calved July 9, 1857, bred by and the property of Mr. E. Lawford, Southcott; got by Inkermann (13069), dam (Felicity) by Sol (8608), g. d. (Joyous) by Leo (4208), gr. g. d. (Playful) by Frederick (3837), — (Delight) by Rival (2534), — by Darlington (956), — by Denton (198), — by Rockingham (560), — by Jobling's Son of Phenomenon (491), — by Phenomenon (491), — by Colonel (152), — by Styford (629).

(16051) FISHERMAN,

Roan, calved January 22, 1858, bred by and the property of Mr. Jon. Peel, Knowlmere Manor; got by Duke of Moscow (14447), dam (Queen of Hearts) by Norfolk (9442), g. d. (Helena) by Rex (6385), gr. g. d. (Blanche 2nd) by Norfolk (2377), — (Blanche) by Belvedere (1706), — by Belvedere (1706), — by Lancaster (360), — by Petrarch (488), — by Major (397), — by Chapman's Son of Punch (122), — by Dickson's Grandson of Punch (213), — by Checks (132), — by R. Grimston's Bull (282), — by J. Coates' Bull (148).

(16052) FITZALLAN,

Roan, calved June 19, 1857, bred by and the property of Mr. Fawkes, Farnley Hall; got by Robinson Crusoe (13610), dam (Lady Fanchette) by Laudable (9282), g. d. (Fanchette) by Austerlitz (3063), gr. g. d. (Fair Sovereign) by Sir Thomas Fairfax (5196), — (Superb) by Young Colling (1843), — by Young Remus (2523), — by Remus (550), — by Greathead's Grey Bull (3936), — by Ellerton's Bull (3708), — by a son of Newby's Roan Bull.

(16053) FITZ-ARTHUR,

Roan, calved February 1, 1857, bred by the Rev. B. B. Gough, Urney

House, the property of Mr. A. Babington, Creevagh; got by Prince Arthur (13497), dam (Frisk) by Druid (10140), g. d. (Frolic) by Lorimer (6152), gr. g. d. (Flora) by Coriander (6895), — (Beauty) by Symmetry (7576), — by Charles 2nd (879), — by a son of Whitworth (695), — bred by Mr. Mason, of Chilton.

(16054) FITZ-GERALD,

Roan, calved in August, 1857, bred by Mr. C. Barnard, Harlow, the property of Mr. E. Hales, North Frith; got by Royal Duke, dam (Flirt) by Sir William Denton (15304), g. d. (Miss Hunt) by Hunt (7103), gr. g. d. (Junia 2nd) by Monsieur Vestris (6220), — (Septima) by Second Duke of Northumberland (3646), — by Robertson (2538), — by Prince Edward (2462), — by Sir Francis B. (1443), — by Sultan (1485), — by Wellington (683), — by North Star (458).

(16055) FITZ-GLO'STER,

Red, calved April 26, 1858, bred by and the property of Mr. R. Chambers, Stragglethorpe; got by Alliance (14082), dam (Duchess 5th) by St. Albans (7462), g. d. (Duchess) by Blenheim (6792), gr. g. d. by Volunteer (15477), — by Wrynose (5689), — by Son of Welbourn (5617).

(16056) FITZ-HARRY,

Roan, calved March 21, 1858, bred by Mr. Carr, Stackhouse, the property of Mr. H. Ambler, Watkinson Hall; got by Majestic (13279), dam (Familiar 2nd) by Master Belleville (11795), g. d. (Familiar) by Fitz-Leonard (7010), gr. g. d. (Isabella) by Velocipede (5552), — (Strawberry) by Young Matchem (2282), — by Jack Tar (1133), — by Pilot (496), — by Young Albion (15).

(16057) FITZROY,

Red and white, calved March 1, 1857, bred by Mr. W. F. L. Carnegie, Boysack, the property of Mr. D. Lindsay, Ardargie; got by Lord Raglan (13234), dam (Miss Lindsay) by Earl of Carrick (9056), g. d. (The Young Lady) by Sir Robert Peel (6486), gr. g. d. (Flora) by Scampston (5092), — (Fairy) by Rockingham (2550), — by Harpham (1098), — by Ketton (346), — by Expectation (247), — by Magnum Bonum (2882), — by H. Chapman's Bull, — by R. Grimston's Bull, — by a son of Dalton Duke (188).

(16058) FITZROY,

Rich roan, calved August 22, 1857, bred by and the property of Mr. S. Rich, Didmarton; got by Duke of Ulster (12774), dam (Flourish)

by Usurer (9763), g. d. (Florentia) by Zenith (5702), gr. g. d. (Aspasia) by Sweet William (5368), — (Thais) by Roman (2561), — by Monarch (2324), — by Jupiter (342), — by Sir Oliver (605), — by Trunnell (659), — by Favourite (252), — by Favourite (252), — by Dalton Duke (188), — by R. Alcock's Bull (19), — by Smith's Bull (608), — by Jolly's Bull (337).

(16059) FITZROY,

Roan, calved in May, 1857, bred by Mr. D. Rowlay, Thirkleby, the property of Mr. J. S. Harland, Bradley Green; got by Lord Raglan (16445), dam (Faith) by Idle Boy (10341), g. d. (Miss Radcliffe) by Liberator (7140), gr. g. d. (Pansy) by Cyrus (3538), — (Minerva) by Regent (2518), — by Bedford (68), — by Northern Light (1281), — by White Comet (1582).

(16060) FITZ-YORK 2ND,

Roan, calved April 13, 1857, bred by and the property of Mr. J. Booth, Cotham; got by Fitz-York (14556), dam (Florida 4th) by Coriander (10072), g. d. (Florida) by Young Wellington (7708), gr. g. d. (Flora) by Young Ivanhoe (6095), — by Son of Crispin (174), — by Crispin (174).

(16061) FITZ-YORK 3RD,

Roan, calved April 22, 1857, bred by and the property of Mr. J. Booth, Cotham; got by Fitz-York (14556), dam (Dainty 2nd) by Exhibition (11450), g. d. (Dainty) by Laurel (8213), gr. g. d. (Daphne) by Grouchy (6051), — (Daisy) by Waverley (5613), — by Cedric (3311), — by Grandson of Blyth Comet (85), — by Cœlebs (897), — by Neswick (1266), — by Mr. Fisher's Old Bull (3799).

(16062) FLORIST,

Roan, calved December 13, 1858, bred by and the property of Mr. R. S. Bruere, Braithwaite Hall; got by King Arthur (13110), dam (Waxflower) by Sylvan King (13819), g. d. (Dewdrop) by The Silkey Laddie (10947), gr. g. d. (Dewdrop) by Gainford (7029), — (Lingflower) by St. Martin (8526), — by Rouge (5012), — by Cleveland (3404), — by Son of Wynyard.

(16063) FLORIST,

Roan, calved May 19, 1857, bred by and the property of Mr. A. Cruickshank, Sittyton; got by Grand Knight (12967), dam (Fancy) by Billy (3151), g. d. (Jessy) by Sovereign (7359), gr. g. d. (Rose) by Satellite (1420), — by Baronet (60), — by Cleveland (144), — by Symmetry (641).

(16064) FLORIST,

Red, calved December 24, 1857, bred by and the property of Mr. W. Stirling, M.P., Keir; got by Hiawatha (14705), dam (Flora) by Lovemore (10476), g. d. (Tryphena) by Launcelot (6122), gr. g. d. (Thistle) by Eclipse (3684), — (Tulip) by Boughton (7841), — by Young Merlin (6204), — by Midas (435), — by Denton (198).

(16065) FLOSS ADONIS,

Roan, calved August 23, 1857, bred by Mr. R. S. Bruere, Braithwaite Hall, the property of Mr. Pearce, Lincolnshire; got by Sylvan King (13819), dam (White Floss) by Leo (13150), g. d. (Sunflower) by The Silkey Laddie (10947), gr. g. d. (Peggy) by Rouge (5012), — (Tulip) by Chance (3329), — by Son of Wynyard.

(16066) FLYING SQUIRE,

Red roan, calved March 10, 1858, bred by Mr. Lawford, Southcott, the property of Mr. Trant, Dovea, Thurles; got by Flying Duke (14560), dam (Seraphina 5th) by Lord Shaftoe (11746), g. d. (Seraphina 2nd) by Sweet William (7571), gr. g. d. (Seraphina) by Earl of Essex (6955), — (Sapphire) by Stratton (5336), — by Fanatic (1996), — by Red Rover (4902), — by Rufus (2576), — by Emperor (1014).

(16067) FOLKESTONE,

Roan, calved December 9, 1858, bred by and the property of Mr. S. Marjoribanks, Bushey Grove; got by Windsor 2nd (15515), dam (Crutchy) by Prince George (13510), g. d. (Pink) by Tinsley (9748), gr. g. d. (Pansy) by Daniel (5907), — (Lady) by Ranunculus (2479), — by Albion (2967), — by Ratify (2481), — by Logic (4248).

(16068) FOP,

Roan, calved October 14, 1857, bred by Mr. Harvey Combe, Cobham Park, the property of Mr. R. C. Lowndes, Rice House; got by Argus (14102), dam (Fuchsia) by The Beau (12182), g. d. (Fairlight) by Liberal (10418), gr. g. d. (Fair Face) by Maunby (7223), — (White Face) by Wellington (5625), — by Superb (5356), — by Fleatham (2028), — by Admiral (5), — by Young Denton (963), — by Young Albion (15).

(16069) FORESTER,

Roan, calved in December, 1855, bred by Mr. Lambert, the property of Mr. Lowes, New South Wales; got by Example (16010), dam (Flora) by Duke Childers (10148), g. d. by Sailor Boy (10770), gr. g. d. by Voltigeur, — by Pilgrim (4701).

(16070) FORESTER,

Roan, calved January 25, 1858, bred by and the property of Mr. R. C. Lowndes, Rice House; got by Master Lowndes (14930), dam (Dimple) by Arrow (9906), g. d. (Camilla) by Apollo (9899), gr. g. d. (Primrose) by Egermont (9075), — (Orinda) by Marmion (4383), — by Cleveland (3403), — by Young Eryholme (1981), — by Wonderful (700), — by Merlin (429), — by Alfred (23), — by Cupid (177), — by Suworrow (636).

(16071) FORESTER,

Roan, calved August 8, 1857, bred by Mr. R. Stratton, Broad-Hinton, sold for Australia; got by Runnimede (15221), dam (Fairy) by Hero of the West (8150), g. d. (Fancy) by The Red Duke (8694), gr. g. d. (Fashion) by Corporal (6899), — (Lofty) by Phœnix (6290).

(16072) FOREST KING,

Roan, calved April 25, 1857, bred by Mr. W. Everitt, Boothby Graffoe, the property of Mr. Rowbotham, Charley Hall Farm; got by Lord Raglan (14849), dam (Lady Spencer) by Wiseton Orontes (9838), g. d. (Dowager) by Gracchus (3917), gr. g. d. by Ganthorpe (2049).

(16073) FORTHSIDE,

Light roan, calved March 29, 1858, bred by and the property of Mr. W. Stirling, M.P., Keir; got by Hiawatha (14705), dam (Pansie) by Master Belleville (11795), g. d. (Sally) by Buchan Hero (3238), gr. g. d. by The Colonel (5428), — by Young Rockingham (2547).

(16074) FOUNDLAND HILL,

Roan, calved November 18, 1857, bred by Mr. A. Singer, Wardford, the property of Mr. N. Anderson, Mill of Durno, Pitcaple; got by Young Sir Arthur (15271), dam (Bracelet) by Conqueror, g. d. (Broadhook) by Young Duke, gr. g. d. (Emily) by Reformer (2509), — by Blucher (1725), — by North Star (458), — by North Star (460), — by George (276), — by Irishman (329).

(16075) FOXGLOVE,

Red and white, calved October 14, 1857, bred by Mr. J. Robinson, Clifton Pastures, the property of Mr. York, Piddington; got by Prince George (13510), dam (The Vixen) by Cardinal (11246), g. d. (Lady Mary) by Marquis of Rockingham (10506), gr. g. d. (Zona Gross) by Sheldon (8557), — (Jemima) by Benjamin (1710), — by Marlbro' (1189), — by Ebor (997), — by Regent (546), — by North Star (459), — by Mr. R. Colling's White Bull (151), — bred by Mr. R. Colling.

(16076) FRANCISCO,

Roan, calved April 7, 1858, bred by and the property Mr. W. Hewer, Sevenhampton; got by Folkestone (14561), dam (Fashion) by Sir Joseph Paxton (12088), g. d. (Famous) by Rob Roy (7434), gr. g. d. (Fame) by Son of Fairfax 2nd (8050), — (Old Famous) bought at Darlington.

(16077) FRANK,

Roan, calved November 8, 1857, bred by and the property of Mr. G. Garne, Churchill Heath; got by Tom Painter (15423), dam (Filbert) by Chieftain (12595), g. d. (Fuchsia) by Magnet (10448), gr. g. d. (Faith) by Fitzhardinge (8073), — (Fickle) by Manager (8271), — by Consul (1868), — by Gazer (7030), — by Fairfax 2nd (8050).

(16078) FRANK FREEMAN,

Red roan, calved March 11, 1858, bred by Earl De Grey, Wrest Park, the property of Mr. T. Mason, Dishforth; got by Aaron Smith (12331), dam (Miss Frank) by Ravensworth (13564), g. d. (Frances) by Hercules (11572), gr. g. d. (Frank) by Marton (11794), — (Newby) by Pioneer (4711), — by Clarke's Son of Norfolk (2377), — by Red Simon (2499), — by Imperial (2151), — by Young Favourite (2007), — by Snowball (2648).

(16079) FRANK MILLWARD,

Roan, calved April 26, 1857, bred by Mr. B. Wilson, Brawith, the property of Lord Greenock, Wood End; got by Emperor (6973), dam (Certainty 3rd) by Sir Walter (2639), g. d. (Certainty) by Sir Walter (2639), gr. g. d. by Roseberry (567), — by Roseberry (567), -- by Constitution (166), — by Hastings (293), — by Constellation (163).

(16080) FREDERICK,

Roan, calved March 28, 1857, bred by Mr. H. T. Peacock, Haddockstones, the property of the Rev. W. Wharton; got by Chieftain (14268), dam (Matilda) by Lord Adolphus (11704), g. d. by Albert 3rd (6725), gr. g. d. by Cadet (1770), — by Tarquin (2734), — by Roderic (2554).

(16081) FREDERICK'S LAD,

Red, calved July 5, 1857, bred by and the property of Colonel Towneley, Towneley Park; got by Frederick (11489), dam (Vestris 2nd) by Valiant (10989), g. d. (Venilia) by Tom of Lincoln (8714), gr. g. d. (Venus) by Bellerophon (3119), — (Verbena) by Renown (2525), — by Tartar (2738), — by Colton (1849), — by Pioneer (1321), — by

Marshal Beresford (415), — by Cecil (120), — by Favourite (252), — by Cupid (177), — by Grandson of Bolingbroke (280), — by Foljambe (263), — by R. Alcock's Bull (19).

(16082) FREEBOOTER,

Roan, calved October 21, 1857, bred by Colonel Towneley, Towneley Park, sold to H.I.M. the Emperor of France; got by Frederick (11489), dam (Eugenie) by Third Duke of Athol (12734), g. d. (Emily) by Kossuth (11646), gr. g. d. (Baroness Emilia) by Baron of Ravensworth (7811), — (Emily) by Comet (1854), — by Eclipse (1949), — by Duke (1933), — by Wellington (2824), — by Young Remus (2522), — by Midas (435), — by Traveller (655), — by Bolingbroke (86).

(16083) FREEMAN,

White, calved March 15, 1858, bred by and the property of Mr. Greetham, Stainfield Hall; got by Kettering (14758), dam (Northampton 4th) by Leonidas (10414), g. d. (Northampton) by Duke of Cornwall (5947), gr. g. d. (Folly) by Fergus (3782), — (Flighty) by Woodford (2854), — by Sir Walter (2637), — by Hotspur (1117), — by Coxcomb (928), — by Midas (435), — by Comet (155), — by Son of Favourite (252), — by Son of Favourite (252), — by Hubback (319).

(16084) FREE TRADER,

White calved November 11, 1858, bred by and the property of Mr. R. C. Lowndes, Rice House; got by Diamond (14397), dam (Cambric) by Challenger (14252), g. d. (Belladonna) by Druid (10140), gr. g. d. (Adona) by Walton (6658), — (Moss Rose) by Locomotive (4242), — by Cleveland (3403), — by Young Eryholme (1981), — by Wonderful (700), — by Merlin (429), — by Alfred (23), — by Cupid (177), — by Suworrow (636).

(16085) FRESH HOPE,

Red and white, calved November 23, 1858, bred by and the property of Mr. Torr, Aylesby Manor; got by Hopewell (10332), dam (Flower Bride) by Brideman (12493), g. d. (Flower Girl) by Londesboro' (6412), gr. g. d. (Flora of Farnsfield) by Rinaldo (4949), — (Formosa) by Sir Thomas (2636), — by Sir Alexander (519), — by Marske (418), — by North Star (458), — by Wellington (680), — by Favourite (252), — by Ben (70).

(16086) FROLIC,

Roan, calved April 2, 1857, bred by Mr. A. Cruickshank, Sittyton,

the property of Mr. Aiken, Alford, N. B.; got by The Baron (13833), dam (Fragrance) by Matadore (11800), g. d. (Strawberry) by Second Duke of Northumberland (3643), gr. g. d. (Margaret) by Mahomed (6170), — (Mary Anne) by Sillery (5131), — by Carleton (843), — by Diamond (205), — by Diamond (205).

(16087) FUSILEER,

Red and white, calved February 6, 1858, bred by and the property of Mr. R. C. Lowndes, Rice House; got by Master Lowndes (14930), dam (Belinda) by Lord Clarendon (10434), g. d. (Annie) by Harkaway (9184), gr. g. d. (Primrose) by Egermont (9075), — (Orinda) by Marmion (4383), — by Cleveland (3403), — by Young Eryholme (1981), — by Wonderful (700), — by Merlin (429), — by Alfred (23), — by Cupid (177), — by Suworrow (636).

(16088) FUSILEER,

Rich roan, calved April 14, 1857, bred by and the property of Mr. J. B. Thompson, Anlaby; got by Duke of Cambridge (12742), dam (Fairy Queen) by Norfolk (9442), g. d. (Fair Maid of Athens) by Sir Thomas Fairfax (5196), gr. g. d. (Medora) by Ambo (1636), — (Blossom) by Memnon (2295), — by Pilot (496), — by Agamemnon (9), — by Mr. Burrell's Bull, of Burdon.

(16089) YOUNG GAINFORD,

Red and white, calved January 26, 1858, bred by Messrs. Atkinson, Peepy, the property of Messrs. Fewster, Hunter, and Wilkinson, Whittonstall; got by Richard Cœur-de-Lion (13590), dam (Remnant) by Abraham Parker (9856), g. d. (Young Welcome) by Bumper (10005), gr. g. d. (Wallflower) by Duke of St. Alban's (8001), — (Welcome) by Gainford (2044), — by Baronet (1686), — by Duke (1933).

(16090) GALLIPILO,

Roan, calved July 20, 1857, bred by and the property of Mr. R. Searson, Cranmore Lodge; got by Gardante (14587), dam by Alma (12383), g. d. by Tertius (13830), gr. g. d. by Statesman (5321), — by Remus (4932).

(16091) GAMEBOY,

White, calved in April, 1857, bred by Mr. R. Thornton, Stapleton, the property of Mr. R. Harrison, Kneeton Hall; got by Constable (12633), dam (Golden Drop) by California (10019), g. d. (Snowberry) by Gainford (7029), gr. g. d. (White Violet) by Warrior (6660), — (Blue Bell) by Oliver (4609), — by Dantzic (3559) — by Danby (1900)

(16092) GANGES,

Red roan, calved February 23, 1858, bred by Mr. Lawford, Southcott, the property of Mr. Harris, Battlesden, Woburn; got by Inkerman (13069), dam (Gem) by Sherry Cobbler (10808), g. d. (Red Rose) by Mowbray (4516), gr. g. d. by Caliph (1774), — by Sir Walter (2637), — by Hotspur (1117), — by Coxcomb (928), — by Midas (435), — by Comet (155).

(16093) GARIBALDI,

Roan, calved in February, 1857, bred by Mr. Lee Norman, Corbollis, the property of Lord Charleville; got by Valasco (15443), dam (Lady Grace Grey) by Magnet (11765), g. d. (Lady Grey) by Lord of the Valley (10467), gr. g. d. (Grey White Legs) by Chilton, — (White Legs) by Linton (4227), — by Streamer (624), — by Houghton (318), — by Patriot (486).

(16094) GARLAND,

Roan, calved April 10, 1857, bred by Mr. M. Spraggon, Nafferton, sold to Messrs. Sturgeon, Grays; got by George (12938), dam (Nell) by Lord Barrington (9308), g. d. (Flora) by Wolsington (2852), gr. g. d. by Brandon (3206), — by Acton (15551), — by Twin Brother to Ben (660).

(16095) GARREYOWN,

Red and white, calved March 9, 1858, bred by Mr. R. Maxwell, Islanmore, the property of Mr. N. Barton, Straffan House; got by Duke of Marchmont (14446), dam (Norah) by Young Buckingham (11220), g. d. (Geranium) by Jew's Harp (8180), gr. g. d. (Gondola) by Wiseton (2848), — (Velvet) by Sweet William (5368), — by Orator (2390), — by Firby (1040), — by Ivanhoe (1131), — by Regent (544).

(16096) GAWTHORPE,

Roan, calved September 28, 1857, bred by the Hon. G. E. Lascelles, Moor Hill; got by Waterloo Hero (13981), dam (Grace) by Cramer (6907), g. d. (Gezina) by Rockingham (2550), gr. g. d. (Graceville) by Hubback (2142), — (Germanville) by a son of Warlaby (2822), — by Imperial (2151), — by Young Comet (905).

(16097) GAY HOPE,

Roan, calved August 26, 1858, bred by and the property of Mr. Torr, Aylesby Manor; got by Hopewell (10332), dam (Gay Bride) by Brideman (12493), g. d. (Guiding Star) by Crown Prince (10087), gr. g. d. (Gleamy) by Vanguard (10994), — (Glitter) by Londesboro

(6142), — by Ranunculus (2479), — by Remus (4932), — by Prince Comet (1342), — by Count (170), — by Prince of Waterloo (528), — by Young Favourite (255).

(16098) GAYLAD,

Roan, calved in April, 1858, bred by Mr. E. Lythall, Radford Hall, the property of Mr. W. F. Fryer, The Wergs; got by Kingfisher (14762), dam (Snowdrop) by Saracen (15237), g. d. (The Nun) by White Friar (9827), gr. g. d. (Felicity) by Birthday (6789), — by Newton (16614).

(16099) GAY LAD,

Red and white, calved October 22, 1857, bred by and the property of Mr. Wilkinson, Whittonstall; got by Wild Buck (14007), dam (Roany) by Magician 2nd (9343), g. d. by Magog (7189), gr. g. d. by North Star (7285).

(16100) GENERAL,

Roan, calved August 20, 1857, bred by Colonel Kingscote, Kingscote Park, the property of Mr. G. Miles, Ford Abbey; got by Chaffcutter (12572), dam (Gratitude) by Fourth Duke of York (10167), g. d. (Gertrude) by Brunel (7857), gr. g. d. (Rose) by Frederick (3837), — (Violet) by Henwood (2114), — by Wharfdale (1578), — by Young Marske (419), — by Meteor (432), — by Western Comet (689), — by Favourite (252), — by Cupid (177), — by a grandson of Bolingbroke (280), — by Foljambe (263), — by R. Alcock's Bull (19).

(16101) GENERAL,

Red and white, calved September 18, 1857, bred by and the property of Mr. H. J. Adeane, Babraham; got by Election (14490), dam (Tulip) by Red Roan Kirtling (10691), g. d. (Vanity) by Paris (7314), gr. g. d. (Brenda) by Vanguard (5545), — (Countess) by Red Rover (4903), — by Anticipation (750), — by Emperor (1014), — by Young Windsor (699), — by Windsor (698).

(16102) GENERAL CANROBERT,

Red, calved December 1, 1854; bred by Mr. Cattley, Brandsby, the property of Mr. Smith, Oulston; got by Earl de Grey (12795), dam (Empress) by Prince Albert (4791), g. d. (Countess) by Cyrus (3538), gr. g. d. (Empress) by Bedford (68), — by Northern Light (1281), — by White Comet (1582).

(16103) GENERAL CAREY,

White, calved June 21, 1857, bred by Mr. T. Willis, Manor House,

the property of Mr. W. Archer, Gracemire, Portcurtis, N. S. W.; got by Gavazzi (11508), dam (Cottage Girl) by Frederick (11489), g. d. (The Beggar Girl) by Spendthrift (10867), gr. g. d. (Fanny) by The Irishman (5446), — (Rouge) by Borderer (3191), — by Paganini (2405), — by Forester (1055), — by Frederick (1060), — by Planet (502).

(16104) GENERAL CATHCART,

Roan, calved July 12, 1854, bred by Mr. Smith, Dishforth; got by Chorister (11282), dam (Orbit) by Tom Fairfax (6610), g. d. by Lot (2223), gr. g. d. by Pioneer (4711), — by Imperial (2151), — by Favourite (1030), — by Young Dimple (971), — by Wellington (678).

(16105) GENERAL GWYNNE,

Roan, calved March 1, 1857, bred by and the property of Mr. J. E. Troutbeck, Blencowe; got by Duke of Cambridge (12747), dam (Nell Gwynne) by St. Thomas (10777), g. d. (Nell Gwynne) by Chorister (3378), gr. g. d. (Poll Gwynne) by Wellington (2824), — (Dorothy Gwynne) by Marmion (406), — by Merlin (430), — by Layton (366), — by Phenomenon (491), — by Favourite (252), — by Favourite (252), — by Hubback (319), — by Snowdon's Bull (612), — by Waistell's Bull (669), — by Masterman's Bull (422), — by The Studley Bull (626).

(16106) GENERAL HAVELOCK,

Roan, calved December 1, 1857, bred by the Hon. Colonel Pennant, M.P., Penrhyn Castle, the property of Mr. T. Harewood, Belstead Hall, Ipswich; got by Highthorn (13028), dam (Ju Ju) by Sheldon (8557), g. d. (Jewbella) by Hamlet (8128), gr. g. d. (Josephine) by Dagon (1899), — by Northern Light (1280), — by Blyth (797), — by Wellington (684), — by Phenomenon (491), — by Favourite (252), — by Favourite (252), — by Favourite (252), — by Hubback (319), — by Snowdon's Bull (612), — by Waistell's Bull (669), — by Masterman's Bull (422), — by The Studley Bull (626).

(16107) GENERAL HAVELOCK,

Roan, calved December 19, 1857, bred by Mr. T. Atherton, Chapel House, the property of Mr. E. Holland, M.P., Dumbleton Hall; got by Cherry Duke 2nd (14265), dam (Lady Atherton) by Marquis of Speke (13307), g. d. (Roan Neck) by Whitaker's Comet (8771), gr. g. d. by Redkirk (11975), — by Prince Albert (4778), — by Tryo (6620), — by a son of Cumberland (5256), — by Exmouth (3747), — by Prince (4765), — by Leopold (370), — by Duke of Wellington

(231), — by Sir Harry (5155), — by Duke (226), — by Yarborough (705), — by Bolingbroke (86).

(16108) GENERAL HAVELOCK,
White, calved March 2, 1857, bred by and the property of Messrs. Atkinson, Peepy; got by Richard Cœur-de-Lion (13590), dam (Lofty Lass) by Abraham Parker (9856), g. d. (Lady Adelaide) by Duke of St. Albans (8001), gr. g. d. (Lady) by Fitzmaurice (3807), — (Welcome) by Gainford (2044), — by Baronet (1686), — by Duke (1933).

(16109) GENERAL HAVELOCK,
Roan, calved September 23, 1857, bred by Mr. H. Aylmer, West Dereham, sold to Mr. Tweddale, for Melbourne; got by St. Arnaud (15226), dam (Rosebud) by Sultan (12155), g. d. (Rosemary) by Jupiter (14752), gr. g. d. (Moss Rose) by Umpire (7655), — (Lily) by Matchless (4428), — by Boughton (2868), — by Dublin (2873).

(16110) GENERAL HAVELOCK,
Roan, calved May 9, 1857, bred by and the property of Mr. R. Booth, Warlaby; got by Crown Prince (10087), dam (Satin) by Buckingham (3239), g. d. (Lady Stanley) by Lord Stanley (4269), gr. g. d. (Broughton) by Jerry (4097), — by Young Pilot (497), — by Pilot (496), — by a son of Apollo (36).

(16111) GENERAL HAVELOCK,
Roan, calved April 26, 1857, bred by Mr. W. Bowstead, Hackthorpe Hall, the property of Mr. H. Higson, New Hall Farm; got by Alma (14084), dam (Strawberry 5th) by Precedent (11918), g. d. (Strawberry 4th) by Gainford 2nd (10255), gr. g. d. (Strawberry 3rd) by Emperor (9084), — (Strawberry 2nd) by Sir Thomas Newton (6495), — by Gunnerwell (3953).

(16112) GENERAL HAVELOCK,
Red, calved September 1, 1857, bred by Mr. W. F. L. Carnegie, Boysack; got by Lord Raglan (13234), dam (Red Rose) by Boysack (6796), g. d. (Young Lady) by Belvedere 2nd (3127), gr. g. d. by Waterloo (2816), — by Kitt (2179), — by Kitt (2179), — by Page's Bull (6269), — by Middleton's Bull (438).

(16113) GENERAL HAVELOCK,
Red and white, calved June 4, 1857, bred by Mr. R. Dennison, Whitwell, the property of Mr. D. Cooke, Settrington; got by Sir George (15286), dam (Flora) by Brutus (7858), g. d. (Frances) by Sir Francis (5151), gr. g. d. (Fanny) by Son of Viceroy (5561), — by Son of Milo (2313).

(16114) GENERAL HAVELOCK,

Roan, calved in September, 1857, bred by and the property of Mr. J. Dodwell, Long Crendon; got by Sir Charles Knightley (15273), dam (Ellen Fairfax) by Wolverton (11057), g. d. (Miss Fairfax) by Sir Thomas Fairfax (5196), gr. g. d. (Victoria) by Orator (2390), — by Son of Blaize (76), — by Crispin (174), — by Meteor (1226), — by Meteor (1226).

(16115) GENERAL HAVELOCK,

Roan, calved March 28, 1857, bred by Mr. W. Everitt, Boothby Graffoe; got by Lord Raglan (14849), dam (Mason's Rose 2nd) by Sir Charles (12074), g. d. (Mason's Rose) by a son of Waverley (5613), gr. g. d. by a grandson of Matchem (2281), — by Young Matchem (4423), — by a son of Chilton (5251), — by Dennison's Bull, — by Neswick (1266), — a Turnell Cow.

(16116) GENERAL HAVELOCK,

Roan, calved April 19, 1857, bred by Mr. Gosling, Bocking; got by General Cator (12931), dam (Bonny Gay) by Roland (12014), g. d. (Bonny Lass) by Puritan (9523), gr. g. d. (Young Beauty) by Old Bull (8368), — (Old Beauty) by Phantassie (8389), — by Rockingham (560), — by Denton (198).

(16117) GENERAL HAVELOCK,

Red and white, calved July 14, 1857, bred by and the property of Mr. W. H. Harrison, Oxendon; got by Second Duke of Bolton (12739), dam (Polyanthus) by Third Duke of Oxford (9047), g. d. (Poppy) by Second Cleveland Lad (3408), gr. g. d. (Place) by Second Earl of Darlington (1945), — by Son of Second Hubback (2683), — a Cow of Mr. Bates', Kirklevington.

(16118) GENERAL HAVELOCK,

White, calved September 27, 1857, bred by and the property of Mr. J. Hetherington, Middle Farm; got by General Jackson (14604), dam (Blossom) by Westmoreland (5633), g. d. (Blossom) by Brutus (1751), gr. g. d. (Blossom) by William (2839), — (Duchess) by Young Rockingham (2549), — by Wellington (2824), — by Major (2255), — by Northumberland (464), — by Styford (103), — by Bolingbroke (86).

(16119) GENERAL HAVELOCK,

White, calved August 19, 1857, bred by and the property of Mr. T. Jolly, Warlaby; got by Starling (15338), dam (Cockrose) by Bulwark (10004), g. d. (Rosebud) by Emperor (1974), gr. g. d. (Strawberry) by Wharton (2833), — by Young Rockingham (2549), — by Wellington (2824), — by Duke (1933).

(16120) GENERAL HAVELOCK,

Roan, calved March 22, 1857, bred by and the property of Mr. Little, Biddesdone; got by Fourth Duke of Oxford (11387), dam (Darlington 3rd) by Sir Hugh (12082), g. d. (Darlington 2nd) by Percy (9472), gr. g. d. (Darlington 1st) by Thomas (5471), — (Pretty Maid) by Eryholme (3736), — by Reformer (4914), — by Young Favourite (3770), — by Wellington (2825).

(16121) GENERAL HAVELOCK,

Roan, calved June 9, 1858, bred by and the property of Mr. W. Mitchell, Cleasby; got by Codrington (14290), dam (Miss Frances) by Sir Thomas (13749), g. d. (Fanny) by King Lear (11637), gr. g. d. (Nancy) by Vanguard (10994), — by Hamlet (8126), — by Sir Roger (7515), — by Studley Royal (5342).

(16122) GENERAL HAVELOCK,

Roan, calved May 12, 1857, bred by Mr. A. Morison, Mountblairy House; got by Rubens (13641), dam (Daffodil) by Jemmy (11611), g. d. (Daphne) by Somerset (10858), gr. g. d. (Dahlia) by Hawthorn (7071), — (Daffodil) by Second Duke of Northumerland (3646), — by Sir Henry (1446), — by Juniper (1145), — by Lancaster (360), — by Neswick (1266), — Old Yellow Cow.

(16123) GENERAL HAVELOCK,

Roan, calved May 27, 1858, bred by and the property of Mr. J. F. P. Phillips, Broomborough; got by Bates (12452), dam (Fuchsia 2nd) by Weathercock (9815), g. d. (Fuchsia) by Second Cleveland Lad (3408), gr. g. d. (Fancy) by Fourth Duke of Northumberland (3649), — (Young Nancy) by Short Tail (2621), — by Belvedere (1706), — by Son of Young Wynyard (2859), — descended from Mr. J. Brown's Old Red Bull (97).

(16124) GENERAL HAVELOCK,

Roan, calved September 7, 1857, bred by and the property of Mr. J. Smith, Welton Garth; got by Knight of the Garter (13124), dam (Gipsey Maid) by Gipsey King (11532), g. d. (Village Maid) by Lyonplayfair (11758), gr. g. d. (Maid of Masham) by Bernardo (8885), — (Maid of Newton) by Billingham (6786), — by Sol (2655), — by Harlsey (2091), — by Maximus (2284).

(16125) GENERAL HAVELOCK,

Roan, calved August 10, 1857, bred by and the property of Mr. M. S. Stewart, Southwick; got by Heir-at-Law (13005), dam (Young Moss Rose) by Dusty Miller (9054), g. d. (Moss Rose) by Earl of Durham (5965), gr. g. d. by Newton (2367), — by Emperor (1974).

(16126) GENERAL HAVELOCK,
Red and white, calved October 25, 1857, bred by and the property of Mr. C. Taylor, Cross Hill; got by North Star 2nd (15010), dam (Rosaline) by Duke of Cumberland (9042), g. d. (Dairy) by Magician 2nd (11764), gr. g. d. by Regent (1366), — (Rosanne) by Wellesley (1571), — by Layton (366), — by Mac George (1183).

(16127) GENERAL HAVELOCK,
Red, calved July 10, 1857, bred by Dr. Timm, Scrooby House, the property of Mr. J. Dickinson, Partridge Hill; got by Ottoman (13442), dam (Red Wallflower) by Brownie (8909), g. d. (Wallflower) by Orontes (4623), gr. g. d. (Honeysuckle) by William (2840), — (Bimbah) by Rodney (1392), — by Apollo (37).

(16128) GENERAL HAVELOCK,
Roan, calved March 25, 1857, bred by Mr. J. Todd, Scalthwaite, the property of Mr. W. Phillipson, Hugil; got by Steward of Scotland (15344), dam (Alice) by Playfair (15066), g. d. (Lady) by Windermere (9837), gr. g. d. by a son of Eden (3689).

(16129) GENERAL HAVELOCK,
Red and white, calved March 24, 1857, bred by Messrs. Turnbull, Bonhill Place, the property of Mr. C. J. Tennant, Ballikinrain; got by Sir Colin Campbell (15281), dam (Norna) by Flying Dutchman (10236), g. d. (Flora) by Roderick Random (10731), gr. g. d. (Rosamond) by Velocipede (5552), — (Osmunda) by Burley (1766), — by Sir Alexander (591), — by Marske (418), — descended from the stock of Mr. Maynard, of Eryholme.

(16130) GENERAL HAVELOCK,
Roan, calved October 2, 1857, bred by Mr. J. Unthank, Netherscales, the property of Mr. R. Syme, Redkirk; got by Benedict (7828), dam (Portia 4th) by Dusty Miller (9055), g. d. (Portia) by Eden (3689), gr. g. d. (Venus) by Cripple (1887), — by Young Rockingham (2549), — by Wellington (2824), — by Major (2255), — by Northumberland (464), — by Styford (629), — by Bolingbroke (86).

(16131) GENERAL HAVELOCK,
Roan, calved in July, 1857, bred by Mr. Wailes, Rounton Grange, the property of Mr. F. Huntsman, Loversal Hall; got by Dandy (14367), dam by Kirklevington (14774), g. d. by Humpden (3965), gr. g. d. by Jerry (4097), — by Warlaby (672), — descended from the stock of Mr. Booth.

(16132) GENERAL HAVELOCK,

Red and white, calved October 2, 1857, bred by Mr. Jonas Webb, Babraham, sold to Mr. Canty, for New Zealand; got by Cheltenham (12588), dam (Countess of Caledon) by The Minstrel (8687), g. d. (Countess of Hardwicke) by Percy (6283), gr. g. d. (Celia) by Third Duke of Northumberland (3647), — (Cornflower) by Bashaw (1692), — by Helmsman (2109), — by Columella (904), — by Regent (544), — by Palatine (478), — by Palmflower (480), — by Patriot (486), — by Driffield (223), — by C. Holmes' Bull (314).

(16133) GENERAL HAVELOCK,

Roan, calved May 21, 1857, bred by and the property of Mr. Wilkinson, Whittonstall; got by Wild Buck (14007), dam (Princess) by Alfred (11101), g. d. by Bachelor (1666), gr. g. d. by President (4752), — by Short Legs (5124), — by Ajax (723), — by Leopold (2199), — by Sir Harry (5155), — by Surly (1489).

(16134) GENERAL HAVELOCK,

Roan, calved February 27, 1857, bred by and the property of Mr. B. Wilson, Brawith; got by Emperor (6973), dam (Seriousness) by Sir Walter (2639), g. d. (Certainty) by Sir Walter (2639), gr. g. d. by Roseberry (567), — by Roseberry (567), — by Constitution (166), — by Hastings (293), — by Constellation (163).

(16135) GENERALISSIMO,

White, calved June 17, 1857, bred by Mr. Spearman, Newton Hall, the property of Mr. Nesham, Haughton-le-Skerne; got by Usurer (9763), dam (Ormulu) by General Sale (8099), g. d. (Metal) by Lord Warden (7167), gr. g. d. (Titania) by Orontes (4623), — (Zinc) by Guardian (3947), — by Mercury (2301), — by Monarch (2324), — by St. Albans (2584), — by Jupiter (342), — by Sir Oliver (605), — by Trunnell (659), — by Favourite (252), — by Favourite (252), — by Dalton Duke (188), — by R. Alcock's Bull (19), — by Smith's Bull (608), — by Jolly's Bull (337).

(16136) GENERAL NAPIER,

Roan, calved September 10, 1858, bred by and the property of Mr. Jonas Webb, Babraham; got by Young Duke of Cambridge (14433), dam (Countess of Leicester) by Cheltenham (12588), g. d. (Amy Robsart) by John Bull (11617), gr. g. d. (Agnes) by Scrivener (10791), — (Lady Emily) by Paris (7314), — by Vanguard (5545), — by Alabaster (1616), — by Dr. Syntax (220), — by Charles (127), — by Henry (301), — by Favourite (252), — by the White Bull (421), — by Bolingbroke (86), — by Foljambe (263), — by Hubback (319), — bred by Mr. Maynard.

(16137) GENERAL NEIL,

Roan, calved August 10, 1857, bred by and the property of Mr. Jonas Webb, Babraham; got by Young Duke of Cambridge (14433), dam (Plumb) by Cheltenham (12588), g. d. (Polly) by Scrivener (10791), gr. g. d. (Pink) by St. Martin (8525), — (Cherry) by Prince Albert (7358), — by Favourite (3769), — by Oliver (2386), — by Albany (13), — by a son of George (273), — by a son of the White Bull (421).

(16138) GENERAL NICHOLSON,

Red, calved September 6, 1857, bred by and the property of Mr. J. Smith, Welton Garth; got by Knight of the Garter (13124), dam (Noisette) by Ebor (10185), g. d. (Nosegay) by Warter (2896), gr. g. d. (Nanny) by Belshazzar (1703), — (Naomi) by Noble Henry (2374), — by Simon (5134), — by George (276).

(16139) GENERAL OUTRAM,

Red, calved November 14, 1857, bred by and the property of Mr. J. B. Payn, Handsworth; got by Welsh Harry (15503), dam (Buttercup 8th) by Earl of Zetland (11413), g. d. (Buttercup 4th) by Duke of Lincoln (7993), gr. g. d. (Buttercup) by Second Duke of Northumberland (3646), — (Young Blossom) by Crusader (934), — by Honest John (1116), — by Middleton (1235).

(16140) GENERAL RICHARD CŒUR-DE-LION,

Rich roan, calved June 22, 1858, bred by and the property of Messrs. Atkinson, Peepy; got by Richard Cœur-de-Lion (13590), dam (Lofty Lass) by Abraham Parker (9856), g. d. (Lady Adelaide) by Duke of St. Albans (8001), gr. g. d. (Lady) by Fitz-Maurice (3807), — (Welcome) by Gainford (2044), — by Baronet (1686), — by Duke (1933).

(16141) GENERAL WILSON,

Red and White, calved in April, 1857, bred by Mr. T. Garne, Broadmoor, the property of Mr. Smith, Wilersey; got by General Pelissier (14605), dam (Premium) by Royal (13636), g. d. (Pedigree) by Fitz-Hardinge (8073), gr. g. d. (Pale Face) by Harold (8131), — (Portrait) by Lord John (4259), — by Young Consul (6893), — by Newnham (2365), — by Satellite (1420), — by Jupiter (342), — by Sir Oliver (605), — by Trunnell (659), — by Favourite (252), — by Favourite (252), — by Dalton Duke (188), — by R. Alcock's Bull (19), — by Smith's Bull (608), — by Jolly's Bull (337).

(16142) GENERAL WILSON,

Red, calved March 20, 1857, bred by and the property of Mr. J.

Smith, Welton Garth; got by Knight of the Garter (13124), dam (Salvia) by Front de Bœuf (10251), g. d. (Sweeting) by Bardney (3081), gr. g. d. by Chancellor (3335), — by Young Columella (7910), — by Robin (1383), — by Albion (732), — by a son of George (3877).

(16143) GENERAL WILSON,

Red and White, calved December 17, 1857, bred by Mr. J. Unthank, Netherscales; got by Benedict (7828), dam (Baroness Emilia) by Baron of Ravensworth (7811), g. d. (Emily) by Comet (1854), gr. g. d. (Eleanora) by Eclipse (1949), — (Elvira) by Duke (1933), — by Wellington (2824), — by Young Remus (2522), — by Midas (435), — by Traveller (655), — by Bolingbroke (86).

(16144) GENERAL WYNDHAM,

Roan, calved November 20, 1858, bred by and the property of Mr. R. W. Ashburner, Low Hall; got by Prince Royal (16763), dam (Young Rose) by Hope (13042), g. d. (Rose) by Young Favourite (6003), gr. g. d. (Miss Michaelson) by Favourite (3772), — (Fairy) by Mr. Hetherington's Bull (4029), — by Pilot (496), — by Marshal Beresford (415), — by Albion, (14) — by Lame Bull (359), — by Shipton (587), — by Son of Suworrow (636), — by Son of Twin Brother to Ben (88), — by Twin Brother to Ben (660).

(16145) GENERAL WYNDHAM,

Rich roan, calved December 20, 1857, bred by Mr. T. Atherton, Chapel House; got by Cherry Duke 2nd (14265), dam (Mackenzie) by Whitaker's Comet (8771), g. d. by Prince Albert (4778), gr. g. d. by Tryo (6620), — by a son of Cumberland (5256), — by Exmouth (3747), — by Prince (4765), — by Leopold (370), — by Duke of Wellington (231), — by Sir Harry (5155), — by Duke (226), — by Yarborough (705), — by Bolingbroke (86).

(16146) GENTLEMAN WAIFE,

Roan, calved July 5, 1858, bred by Mr. Wilson, Shotley Hall; got by Wild Buck (14007), dam (Bellflower 7th) by Disraeli (10125), g. d. (Mulberry 6th) by Second Earl of Beverley (5963), gr. g. d. by Bellman (7825), — by Second Cleveland Lad (3408), — by Captain (8926), — by Hedley (9204).

(16147) GEORGE 3RD,

Light roan, calved July 28, 1851, bred by and the property of the Duke of Northumberland, Alnwick Castle; got by George 2nd (10270), dam (Red Rose) by Swop, g. d. (Raspberry) by Beggarman

(3118), gr. g. d. (Dolly) by Layton (2192), — by Rob Roy (557), — by Wellington (678).

(16148) GEORGE 4th,

Red and white, calved December 27, 1846, bred by Mr. F. Pym, The Hazells; got by George 3rd (7038), dam (Hybla) by Will Honeycomb (5660), g. d. by Spectator (2688), gr. g. d. by Harold Jun. (1096), — by Albion (1619), — by Alexander (1624), — by Favourite (6996), — by a son of Favourite (252).

(16149) GIFT,

Red and white, calved January 6, 1857, bred by Mr. W. Coppinger, Barry's Court, the property of Mr. R. H. Todhunter, Coolvain; got by Australian (12414), dam (Vesta) by President (8407), g. d. (Vidonia) by Sir Thomas Fairfax (5196), gr. g. d. (Vetch) by Norfolk (2377), — (Verbena) by Burley (1766), — by Pilot (496), — by Warlaby (672), —by Albion (14), — by Lame Bull (359), — by Shipton (587), — by a son of Suworrow (636), — by a son of Twin Brother to Ben (88), — by Twin Brother to Ben (660).

(16150) GIL BLAS,

Red and white, calved February 28, 1857, bred by Captain Spencer, Prospect House, the property of Mr. J. Jackson, Calva; got by Bridesman (14192), dam (Geranium) by Union Jack (8726), g. d. (Gypsey) by Blencowe 2nd (14168), gr. g. d. (Young Rose) by Pickwick (4698), — (Moss Rose) by Red Highflyer (2488), — by Wellington, — by Cupid (177), — by Mason's White Bull (421).

(16151) GIPSY KING,

Red, calved in April, 1857, bred by Mr. G. Milne, Kinaldie; got by Cecil (12571), dam (Rosemary) by Young Pestalozzi (10605), g. d. (Flora) by Fairfax Royal (6987), gr. g. d. (Jessica) by Premier (6308), — by Saturn (5089), — by Favourite (6997), — by Grindon (3942), — bred by Mr. Rennie, Phantassie.

(16152) GLADIATOR,

Red, calved in March, 1857, bred by Mr. G. Milne, Kinaldie; got by Cecil (12571), dam (Young Dainty) by Fairfax Hero (9106), g. d. (Dainty) by Second Duke of Northumberland (3646), gr. g. d. (Magnet) by Emperor (3716), — (Magnet) by Invalid (4076), — by Magnet (392), — by Palmflower (480).

(16153) GLADSTONE,

Roan, calved in 1856, bred by Sir C. Tempest, Bart., Broughton Hall,

the property of Mr. R. Birtwhistle, Skibeden; got by Cotherstone, dam (Faith) by California (11238), g. d. (Hope) by FitzLeonard (7010), gr. g. d. (Poplin) by Adjutant (2924), — (Prunella) by Ambo (1636), — by Rockingham (2550), — by Pioneer (1321), — by Candour (107), — by Ketton (346), — by Expectation (247).

(16154) YOUNG GLANVILLE,

Roan, calved April 1, 1855, bred by and the property of Mr. J. Logan, Maindee House; got by Glanville (11535), dam (Duchess of Gloucester 2nd) by The Red Duke (8694), g. d. (Elegance) by Lottery (4280), gr. g. d. (Young Moss Rose) by Lottery (4280), — (Moss Rose) by Phœnix (6290).

(16155) GLASSLOUGH,

Red and white, calved March 31, 1856, bred by and the property of Colonel Leslie, M.P., Glasslough; got by Defender (12687), dam (White Jenny) by White Jack, g. d. (Lillias) by Leander (7132), gr. g. d. (Bouquet) by Prince Paul (4827), — (Juno) by Emperor (1016), — by Planet (2432), — by Warrior (673), — bred by Mr. Mason.

(16156) GLEN ALN,

Rich roan, calved March 2, 1857, bred by Mr. T. Chrisp, Hawkhill, the property of Mr. J. Todd, Mireside; got by Hawksworth (14681), dam (Red Rose) by Ronald (8507), g. d. (Duchess) by Guy Faux (7062), gr. g. d. (Young Red Duchess) by The Peer (5455), — (Red Duchess) by Bachelor (1666), — by Wellington (683), — by Admiral (4), — by Sir Harry (5155), — by Colonel (152), — by a grandson of Hubback (319), — by a son of Hubback (319).

(16157) GLENNIE,

Roan, calved April 3, 1858, bred by Mr. Neil Macdonald, Steyle Park; got by Volunteer (15478), dam (Primrose) by Young Buckingham (11220), g. d. (Pearl) by Shotley 2nd (7494), gr. g. d. (Plum) by Zenith (5702), — by Wiseton (2848), — by Nelson (2355).

(16158) GLOUCESTER,

Roan, calved November 12, 1857, bred by and the property of Mr. G. M. Tracy, Edenbridge; got by Douglas (12714), dam (Cleopatra 3rd) by the Baron (13833), g. d. (Cleopatra 2nd) by Earl of Dublin (10178), gr. g. d. (Maude) by Standish (7550), — (Lady Vane) by Bellerophon (3119), — by Alderman (2976), — by Waterloo (2816), — by Young Wynyard (2859), — by Son of Simon (590), — by Styford (103).

(16159) GLO'STER'S GRAND DUKE 2ND,
Roan, calved in April, 1857, bred by and the property of Mr. H. Hall, Barton; got by Glo'ster's Grand Duke (12949) dam (Pansy) by Liberal (10418), g. d. (Hilare) by Milford (16566), gr. g. d. (Maria McIntosh) by Cornelius (6896), — (Jeanie Deans) by The Prince (7615), — by Fitzroy (3808), — by Morpeth (2339), — by Roman (2559), — by Admiral (5), — by Son of Blyth Comet (85), — by a Bull of Mr. Foljambe's.

(16160) GNAT FLY,
Roan, calved March 17, 1857, bred by Mr. R. S. Bruere, Braithwaite Hall, sold to Mr. W. J. Browne, Adelaide; got by Sylvan King (13819), dam (Primrose) by Gainford (7029), g. d. (Kate) by Chance (3329), gr. g. d. (Old Kate) by a Bull of Mr. Whitaker's.

(16161) GOLD DUST 2ND,
White, calved September 1, 1857, bred by and the property of Colonel Leslie, M.P., Glasslough; got by Gold Dust (11536), dam (Lillias) by Leander (7132), g. d. (Bouquet) by Prince Paul (4827), gr. g. d. (Juno) by Emperor (1016), — (Juno) by Planet (2432), — by Warrior (673), — bred by Mr. Mason.

(16162) GOLD DUST 2ND,
Rich Roan, calved May 18, 1857, bred by and the property of Mr. W. Gibson, Kinmundy; got by Gold Dust (14622), dam (Cypress) by Matadore (11800), g. d. (Christobel) by The Toucher (6596), gr. g. d. (Premium) by George (2057), — by Togston (5487), — from the stock of Mr. Laing, Longhoughton.

(16163) GOLDEN BARONET,
Roan, calved September 2, 1858, bred by and the property of Mr. J. Nutter, Churchfield; got by Golden Eclipse (14625), dam (Emma 9th) by The Baronet (10918), g. d. (Emma 4th) by Prince Albert (4801), gr. g. d. (Emma) by Cobourg (1841), — by Young Marske (2275), — by Ronald (565).

(16164) GOLDEN FLEECE,
Red roan, calved March 26, 1857, bred by and the property of Mr. J. H. Brooke, Brookhill; got by Dorrington (12712), dam (Lily of the Valley) by Young Marcus (11777), g. d. (Jessica) by Coronation (6897), gr. g. d. (Jessie) by Emperor (3716), — (Julia) by Invalid (4076), — by Satellite (1420), — by Cato (119), — by Jupiter (342), — by George (273), — by Chilton (136), — by Irishman (329), — by B (45).

(16165) GOLDEN HOPE,

Roan, calved May 29, 1858, bred by and the property of Mr. Torr, Aylesby Manor; got by Hopewell (10332), dam (Gleamy) by Vanguard (10994), g. d. (Glitter) by Londesboro' (6142), gr. g. d. (Glowworm) by Ranunculus (2479), — (Golden Locks) by Remus (4932), — by Prince Comet (1342), — by Count (170), — by Prince of Waterloo (528), — by Young Favourite (255).

(16166) GOLDEN HORN,

Roan, calved June 30, 1858, bred by and the property of Mr. C. O. Eaton, Tixover Hall; got by Francisco (12893), dam (Gundreda) by Earl of Dublin (10178), g. d. (Kissinda) by Janizary (8175), gr. g. d. (Aline) by Snowball (8602), — (Lilla) by Caliph (1774), — by Norman (2379), — by Whiteboy (1580), — by Wyvill's Bull, — by a Bull bred by Mr. Charge.

(16167) GOLDEN MAJOR,

Roan, calved September 8, 1858, bred by and the property of Mr. J. Nutter, Churchfield; got by Golden Eclipse (14625), dam (Red Rose) by Major (11769), g. d. (Miss Boatswain) by Boatswain (8895), gr. g. d. (Miss Clapham) by Marmion (4382), — by Son of Norfolk (2377).

(16168) GOLDFINDER,

White, calved September 1, 1855, bred by and the property of Colonel Leslie, M.P., Glasslough; got by Gold Dust (11536), dam (Phœbe) by Phœnex (10608), g. d. (Zoe) by Zadig (8796), gr. g. d. by Bowmont (3200), — by Young Exmouth (9101), — by Robson's Bull (9562), — by Prince (4765), — by Wellington (2824).

(16169) GOLDFINDER,

White, calved April 1, 1857, bred by and the property of Mr. Humphrey Smith, Drissah; got by Emperor (12835), dam (Blossom) by Barley Sugar (11140), g. d. by Doctor (2748), gr. g. d. by Linton (4227), — by Streamer (624).

(16170) GOLDFINDER,

Roan, calved March 1, 1858, bred by Mr. R. Stratton, Broad Hinton; got by Hermit (14697), dam (Constance) by Hero of the West (8150), g. d. (Charity) by Wroughton (8789), gr. g. d. (Cora) by Young Phœnix (7331).

(16171) GOLDFINDER,

Roan, calved June 2, 1858, bred by and the property of Mr. Jonas Webb, Babraham; got by Young Holland (14711), dam (Lady Jane)

by Red Roan Kirtling (10691), g. d. (Lady Ann) by Pam (6272), gr. g. d. (Countess) by Vanguard (5545), — (Dodona) by Alabaster (1616), — by Dr. Syntax (220), — by Charles (127), — by Henry (301), — by Favourite (252), — by The White Bull (421), — by Bolingbroke (86), — by Foljambe (263), — by Hubback (319), — bred by Mr. Maynard.

(16172) GOLD GUARD,

Red, calved June 15, 1857, bred by Mr. Torr, Aylesby Manor, the property of Mr. Heywood, Worcestershire; got by Blood Royal (14169), dam (Gilt) by Vanguard (10994), g. d. (Gold Leaf) by Leonard (4210), gr. g. d. (Golden Locks) by Remus (4932), — (Golden Beam) by Prince Comet (1342), — by Count (170), — by Prince of Waterloo (528), — by Young Favourite (255).

(16173) GOLD JACKET,

Red and white, calved March 6, 1857, bred by and the property of Mr. Jonas Webb, Babraham; got by Young Cheltenham (14264), dam (Miss Abigail) by Scrivener (10791), g. d. (Miss Beauford) by Red Roan Kirtling (10691), gr. g. d. (Celia) by Third Duke of Northumberland (3647), — (Cornflower) by Bashaw (1692), — by Helmsman (2109), — by Columella (904), — by Regent (544), — by Palatine (478), — by Palmflower (480), — by Patriot (486), — by Driffield (223), — by C. Holmes' Bull (314).

(16174) GOLD MEDAL,

Roan, calved May 23, 1858, bred by Colonel Towneley, Towneley Park, the property of Messrs. Atkinson, Peepy; got by Jasper (11609), dam (Victoria) by Valiant (10989), g. d. (Jenny Lind) by Ben (8881), gr. g. d. (Ruby) by Selim (8545), — (Lady) by Earl of Aylesford's L (6115), — by Sir Robert (5178).

(16175) GOLD MINE,

Red, calved March 22, 1858, bred by and the property of Mr. A. Cruickshank, Sittyton; got by The Baron (13833), dam (Mint 2nd) by Duplicate Duke (6952), g. d. (The Mint) by Robin O'Day (4973), gr. g. d. (Brawith Bud) by Sir Walter (2639), — by Young Jerry (8177), — by Roseberry (567), — by Roseberry (567), — by Constellation (163), — by Hastings (293), — by Hastings (293), — by Leopold (372).

(16176) GOLD NUGGET,

Red, calved April 26, 1857, bred by the Executors of Sir H. R. Hoare, Bart., Lillingstone, the property of Mr. J. Abbey, Wellingboro' Grange;

got by St. Patrick (12038), dam (California) by Victory (9783), g. d. (Emily) by Belton (9954), gr. g. d. (Eleanor) by Standish (10874), — (White Rose) by Waverley (5613), — by Fisher's Son of Favourite (1028).

(16177) GOLDRILL,

Red, calved May 3, 1856, bred by and the property of Mr. J. Gelderd, Patterdale; got by General Havelock (14598), dam (Nanny 2nd) by Despot (11348), g. d. (Nanny) by Balco (9918), gr. g. d. (Young Gay Lass) by Homer (2134), — (Gay Lass) by Lord Marlboro' (7166), — by Rockingham (2550), — by Bulmer (1760), — by Don Juan (1923), — by a Bull of Lord Feversham's.

(16178) GOLIAH,

Red, calved March 17, 1857, bred by Messrs. Atkinson, Peepy, the property of Mr. Bell, Berwickshire; got by Richard Cœur-de-Lion (13590), dam (Mayday) by Trump (12245), g. d. (Countess) by Brilliant (7851), gr. g. d. by Young Hastings (3988), — by Wallace (5588), — by Ivanhoe (1130), — by Leopold (2199), — by Hector (2103), — by Sir Harry (5155), — by Surly (2715), — by Burrell's Bull (3248).

(16179) GOSWICK,

Roan, calved June 25, 1858, bred by Mr. J. Smith, Goswick, the property of Sir M. W. Ridley, Bart., Blagdon; got by Competitor (12624), dam (Rosebud) by Romulus (10741), g. d. (Sweetbrier) by Waverley (9814), gr. g. d. (Jessamine) by Mahomed (6170), — (Rose) by Plenipo (4725), — by Abbot (2899).

(16180) GOVERNOR,

White, calved in March, 1857, bred by and the property of Mr. G. Milne, Kinaldie; got by Cecil (12571), dam (Maggie) by Fairfax Hero (9106), g. d. (Myrtle) by Duplicate Duke (6952), gr. g. d. (Victoria) by Prince (8414), — (Sybil) by Sir Walter (2639), — by Son of Emperor (2671), — by Wonderful (700), — by Cardinal (841), — by Baronet (61), — by Cleveland (145), — by Butterfly (104), — by Globe (278).

(16181) GRAHAMSLAW,

White, calved March 20, 1856, bred by and the property of Mr. T. Dickinson, Maidenhall; got by St. Boswells (13657), dam (Young Grahamslaw) by Robin (12003), g. d. (Old Grahamslaw) by Peter Parley (4681), gr. g. d. (Julietta) by Young Sea Gull (5100), — (Young Juliet) by Blucher (795), — by Sultan (1485), — by Charles, (6852), — by Yarborough (705).

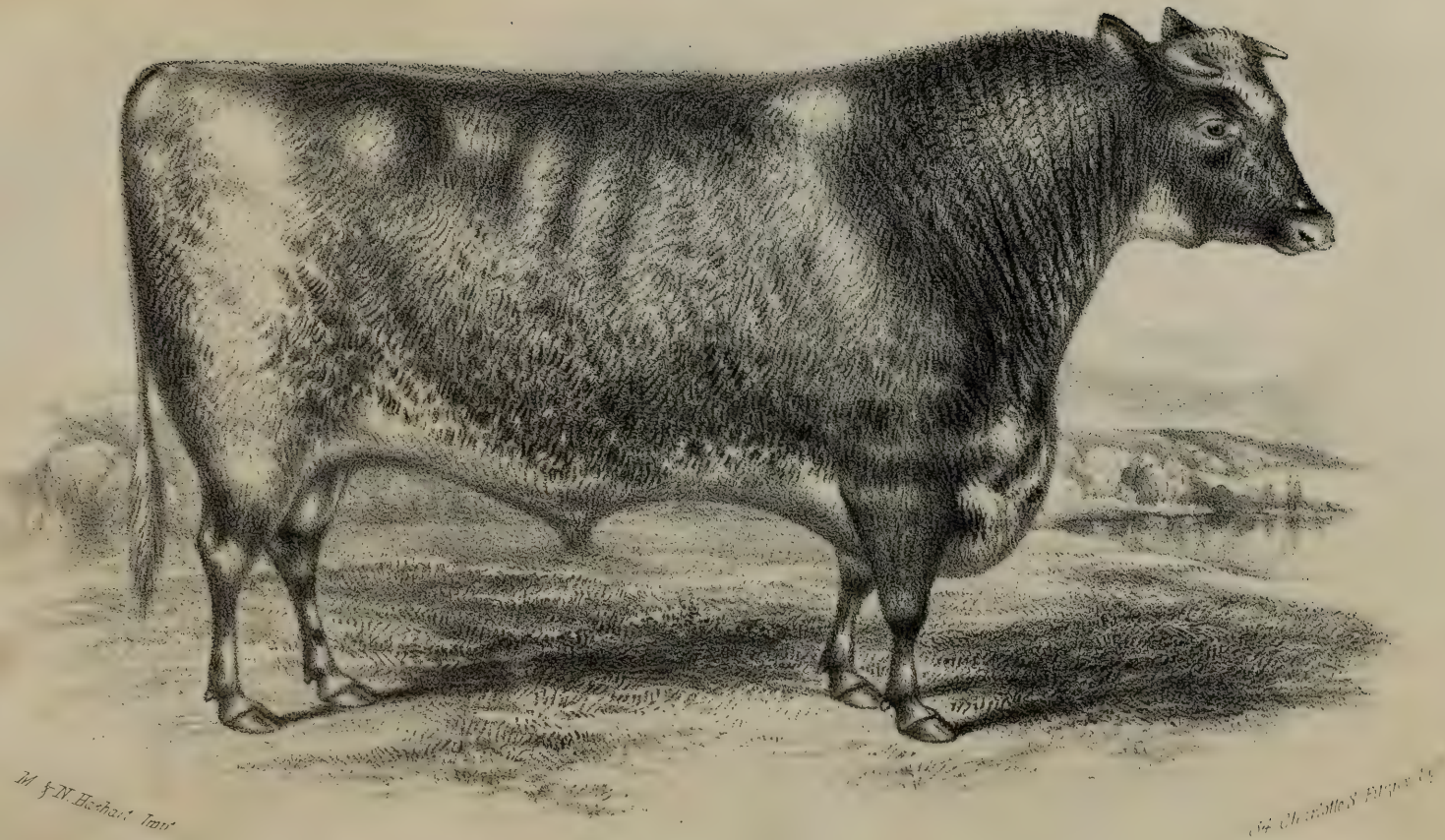

GRAND DUKE OF OXFORD" (16184), at 3 YEARS OLD.

The Property of J. O. Sheldon Esq.re Geneva, New York, U.S.A.

(16182) GRAND DUKE 3RD,

Roan, calved May 2, 1857, bred by and the property of Mr. S. E. Bolden, Springfield Hall; got by Second Duke of Bolton (12739), dam (Grand Duchess 2nd) by Grand Duke (10284), g. d. (Duchess 51st) by Cleveland Lad (3407), gr. g. d. (Duchess 41st) by Belvedere (1706), — (Duchess 32nd) by Second Hubback (1423), — by Second Hubback (1423), — by The Earl (646), — by Ketton 2nd (710), — by Comet (155), — by Favourite (252), — by Daisy Bull (186), — by Favourite (252), — by Hubback (319), — by J. Brown's Red Bull (97).

(16183) GRAND DUKE,

White, calved in 1853, bred by Mr. W. T. Longbourne, Blackmore; got by Harper (16223), dam (Duchess) by Duke of Norfolk (5952), g. d. (Duchess) by Cleveland Lad (3407), gr. g. d. (Duchess) by Red Highflyer (2488), — by Sir Charles (5146), — by Harry Lorrequer (3985), — by Blucher (84), — by Magnum Bonum (4322), — by Styford (103), — by Son of T. Wetherell's Bull (690).

(16184) GRAND DUKE OF OXFORD,

Rich roan, calved July 29, 1856, bred by Captain Gunter, The Grange, Wetherby, the property of Mr. James O'Sheldon, Geneva, New York, U. S. A.; got by Second Grand Duke (12961), dam (Oxford 11th) by Fourth Duke of York (10167), g. d. (Oxford 6th) by Second Duke of Northumberland (3646), gr. g. d. (Oxford 2nd) by Short Tail (2621), — (Matchem Cow) by Matchem (2281), — by Young Wynyard (2859).

(16185) GRANDEE,

Red and white, calved May 13, 1858, bred by Mr. R. Jefferson, Preston Hows; got by Sovereign (15324), dam (Lizzie) by Florian (12887), g. d. (Lydia) by Ploughboy (7338), gr. g. d. (Chloe) by Sir Peter Laurie (9650), — (Rosebud) by Young Favourite (6003), — by Lord Melbourne (4264), — by Favourite (3772), — by Stephen (5324), — by Young Western Comet (1575), — by a son of Layton (366), — by Layton (366), — by Simon (590).

(16186) GRAND JUNCTION,

Roan, calved June 6, 1856, bred by the Rev. C. Barter, Sarsden, the property of Mr. Kimber, Tracy Farm; got by Lord Milton (10461), dam (Welcome) by Sherborne (10805), g. d. (Return) by Stanhope (5315), gr. g. d. (Spot) by Eclipse (1949), — by Young Rockingham (2547), — by Don Cossack (986).

(16187) GRAND PRINCE,

Red, calved August 12, 1857, bred by Mr. Torr, Aylesby Manor, the

property of Mr. Marsh; got by Vanguard (10994), dam (Guiding Star) by Crown Prince (10087), g. d. (Gleamy) by Vanguard (10994), gr. g. d. (Glitter) by Londesboro' (6142), — (Glow-worm) by Ranunculus (2479), — by Remus (4932), — by Prince Comet (1342), — by Count (170), — by Prince of Waterloo (528), — by Young Favourite (255).

(16188) GRAND SECRET,

Red, calved August 13, 1858, bred by Mr. R. Jefferson, Preston Hows; got by Cherry Duke (12589), dam (Strawberry) by St. Thomas (10777), g. d. (Strawberry 2nd) by Conservative (3472), gr. g. d. (Old Strawberry) by Chorister (3378), — (Strawberry) by Tom Gwynne (5498), — by Wellington (2824), — by Marmion (406), — by Ossian (476).

(16189) GRAND SULTAN,

Red, calved April 20, 1858, bred by and the property of Mr. Lawford, Southcott; got by Old Buck (15017), dam (Seraphina 2nd) by Sweet William (7571), g. d. (Seraphina) by Earl of Essex (6955), gr. g. d. (Sapphire) by Stratton (5336), — (Ruby) by Fanatic (1996), — by Red Rover (4902), — by Rufus (2576), — by Emperor 1014).

(16190) GRASSHOPPER,

White, calved March 16, 1857, bred by Sir J. H. Crewe, Bart., Calke Abbey, the property of Mr. Symonds, Stapenhill; got by Earl of Dublin (10178), dam (Cricket) by Columbus (10063), g. d. (Casket) by Royal Buck (10750), gr. g. d. (Cascarilla) by Brownlow (9997), — (Columba) by Algernon (1631), — by Woodville (2856), — by Favourite (3768), — by Windsor (698), — by Windsor (698).

(16191) GRAZIER,

Roan, calved March 11, 1858, bred by and the property of Mr. W. Clapham, Hatfield; got by Sir Charles (13706), dam (Rose) by Washington (11022), g. d. (Violet) by Artichoke (8843), gr. g. d. (Buttercup) by Sliding Scale (9669), — by Nicholas Nickleby (9440), — by Invicible (4077), — by Son of Patriot (486).

(16192) GREAT COMET,

Red, calved July 18, 1857, bred by Mr. R. Lynn, the property of Mr. John Lynn, Stroxton; got by Marquis of Exeter (14906), dam (Amy) by Burglar (10007), g. d. (Alice Hawthorn) by Neptune (7273), gr. g. d. (Alice Grey) by Prince Albert (4781), — (Audleby) by Reformer (4917), — by Toncham (2767), — by Son of Alpha (3004), — by Cossack (925), — by Captain (108).

(16193) GREAT EASTERN,

Roan, calved December 3, 1858, bred by and the property of Mr. H. Ambler, Watkinson Hall; got by Milton (16568), dam (Water Queen) by Lansfleet (14780), g. d. (Waterwitch) by Lord Byron (11710), gr. g. d. (Walnut) by Guy Faux (8124), — (Wallflower) by Vauxhall (5550), — by Ganthorpe (2049), — by Shylock (2622), — by Don Juan (1923).

(16194) GREAT ECLIPSE,

Red and white, calved March 15, 1858, bred by Mr. Torr, Aylesby Manor, the property Mr. Harrison, Leven; got by Hopewell (10332), dam (Gleam) by Baron Warlaby (7813), g. d. (Glitter) by Londesbro' (6142), gr. g. d. (Glow-worm) by Ranunculus (2479), — (Golden Locks) by Remus (4932), — by Prince Comet (1342), — by Count (170), — by Prince of Waterloo (528), — by Young Favourite (255).

(16195) GREAT MAGICIAN,

White, calved October 16, 1858, bred by and the property of Mr. S. Marjoribanks, Bushey Grove; got by Great Mogul (14651), dam (Myrtle) by The Vicar (15408), g. d. (Rosa) by Ravensworth (9532), gr. g. d. (Mason) by Hautboy (10305), — by Raspberry (4875), — by Wellington (5625).

(16196) GREAT MOGUL,

White, calved March 26, 1857, bred by Mr. R. Lynn, Stroxton, the property of Mr. Sleath, Braunstone; got by Alma (12387), dam (Clementina) by Clementi (3399), g. d. (Farewell) by Young Matchem (4422), gr. g. d. (Flora) by Isaac (1129), — by Young Pilot (497), — by Pilot (496), — by Julius Cæsar (1143).

(16197) GREGORY,

Red and White, calved March 12, 1858, bred by Mr. T. W. Bramston, M.P., The Skreens, the property of Mr. Upson, Riven Hall; got by Duke of Cambridge (14430), dam (Betsey Belle) by Senator (8548), g. d. (Belle) by Belvedere 2nd (3127), gr. g. d. by Bellerophon (3119), — by Kitt (2179), or Waterloo (2816).

(16198) GRENADIER,

Roan, calved May 9, 1857, bred by and the property of Mr. Torr, Aylesby Manor; got by Rifleman (13596), dam (Gertrude) by Lord George (10439), g. d. (Maid of Mowbray) by Bob (3181), gr. g. d. (Parasol) by Priam (2452), — (Little Toy) by Volunteer (1553), — by Argus (759), — by Pilot (496), — by Remus (550), — by Blucher — (82), by Albion (14), — by Shakespeare (582), — by Easby (232).

(16199) GREY BEARD,

Roan, calved February 9, 1857, bred by Mr. F. H. Fawkes, Farnley Hall, the property of Mr. R. Welsted, Ballywalter; got by Robinson Crusoe (13610), dam (Miss Grigg) by Bridegroom (11203), g. d. (Gretna) by The Stuart (7623), gr. g. d. (Gulnare) by Norfolk (2377), — (Medora) by Ambo (1636), — by Memnon (2295), — by Pilot (496), — by Agamemnon (9), — by Mr. Burrell's Bull, of Burdon.

(16200) GRIMELLDA,

Roan, calved January 5, 1858, bred by and the property of Viscount Emlyn, M.P., Golden Grove; got by Principal (13525), dam (Tissie) by Gauntlet (10260), g. d. (Young Tulip) by Jemmie (10352), gr. g. d. (Tulip) by Oregon (8371), — (Cowslip) by Bristol (7852).

(16201) GRIMSTON,

Roan, calved October 24, 1855, bred by Lord Londesborough, Grimston Park, the property of Mr. R. Gell, Grimston Hill; got by The Squire (17121), dam (Nancy) by Prince Alfred (11934), g. d. (Lady Clemence) by William (5662), gr. g. d. (Clementina) by Othello (4631), — (Clemence) by Juniper (1145), — by Mentor (426), — by Lancaster (360), — by Ketton (346), — by George (274).

(16202) YOUNG GRIMSTON,

White, calved March 6, 1856, bred by and the property of Lord Londesborough, Grimston Park; got by The Squire (17121), dam (Rosart) by Young Bellerophon (7824), g. d. (Rosabella) by Belshazzar (1703), gr. g. d. (Rosanne) by Velocipede (5552), — by Matchem (2281), — by Stephen (1456), — by Newton (1271), — by a son of Comet (155), — by Western Comet (689), — by Grey Bull (872), — by Favourite (252).

(16203) GUARD ROYAL.

Red, calved May 2, 1857, bred by Mr. Torr, Aylesby Manor, sold to Mr. Searby, for Australia; got by Blood Royal (14169), dam (Gleamy) by Vanguard (10994), g. d. (Glitter) by Londesboro' (6142), gr. g. d. (Glowworm) by Ranunculus (2479), — (Golden Locks) by Remus (4932), — by Prince Comet (1342), — by Count (170), — by Prince of Waterloo (528), — by Young Favourite (255).

(16204) GUARDSMAN,

Rich roan, calved January 10, 1858, bred by and the property of Mr. B. Baxter, Elslack Hall; got by General Scarlet (14607), dam (Gipsey Girl) by Sir Thomas (7516), g. d. (Fawn) by Sir Richard (5175), gr. g. d. by Superb (2712), — by Warlaby (672), — by Admiral (5).

(16205) *GUARDSMAN,

Roan, calved June, 1844, bred by Mr. R. Chaloner, King's Fort; got by General (3871), dam (Lady Mary) by Prince Ernest (7366), g. d. (Moss Rose) by Madcap (7183), gr. g. d. (Cowslip) by Comet.

(16206) GUARDSMAN,

Roan, calved July 2, 1857, bred by Mr. J. R. Kirkham, Audleby Villa; got by Gardante (14587), dam by Lord George (10439), g. d. by Cripple (12659), gr. g. d. by Prince Comet (1342), — by Reformer (4917), — by Madcap (4308), — by Major (398), — by Cossack (925), — by Captain (108).

(16207) GUESTMAKER,

White, calved March 29, 1857, bred by Mr. T. Willis, Manor House; got by Gavazzi (11508), dam (Lily of the Nile) by Wilberforce (9830), g. d. (Lily of the Valley) by Hartforth (9191), gr. g. d. (Britannia) by Young Shipton (8559), — by Champion (3323), — by Young Rockingham (7440), — by Carter's White Bull.

(16208) GUY,

Roan, calved October 23, 1857, bred by Mr. J. Benson, Tavistock; got by Earl of Warwick (11412), dam (Gwem) by Taviton (15368), g. d. (Gonilda) by Lamplighter (8204), gr. g. d. (Gillian) by Third Duke of Cambridge (5941), — (Gertrude) by Scaleby (6448), — by Smeatonian (5213), — by Champion (3319), — by Phenomenon (491), — by Allison's Grey Bull (26).

(16209) GUY FAUX,

Roan, calved November 5, 1858, bred by and the property of Messrs. B. and W. Harrison, Newbiggin; got by Lord Mayor (14828), dam (Clara) by Sir Thomas (13749), g. d. (Ruby) by Baron (12439), gr. g. d. (Zephyr) by Milo (10532), — (Barmpton) by Burdon (15707), — by Antonio (3019), — by Bertram (3146), — by Pancake (2407).

(16210) YOUNG GUY FAWKES,

Roan, calved April 19, 1857, bred by Mr. A. Singer, Wardford, the property of Mr. A. Marshall, Ardo, Methlic; got by Guy Fawkes (12981), dam (Miss Trotter) by Prince Alfred (8421), g. d. (Aurora) by Earl of Liverpool (9061), gr. g. d. (Allspice) by Second Duke of Northumberland (3646), — (Young Amazon) by Crusader (934), — by Sultan (1485), — by Mars (411), — by North Star (458).

(16211) GUY FAWKES,

White, roan ears, calved June 1, 1857, bred by and the property of Mr. R. H. Wrightson, Warmsworth Hall; got by Duke of Cambridge (12742), dam (Patience) by Selim (6454), g. d (Lilywhite) by Rex (6385), gr. g. d. (Fair Maid of Athens) by Sir Thomas Fairfax (5196), — (Medora) by Ambo (1636), — by Memnon (2295), — by Pilot (496), — by Agamemnon (9), — by Mr. Burrell's Bull, of Burdon.

(16212) GUY MANNERING,

Roan, calved June 16, 1858, bred by and the property of the Earl of Zetland, Upleatham; got by Guy (14659), dam (Billingham) by Gay Lad (11514), g. d. (Young Gaudy) by Prince Alfred (4780), gr. g. d. (Gaudy) by Young Rutland (5042), — (Adelaide) by Belvedere (1706), — by Waterloo (2816), — by Herod (307).

(16213) HALLIHELD,

White, calved September 15, 1857, bred by Mr. M. Barroby, Dishforth; got by Marc Antony (14895), dam (Verbena 2nd) by Walbran Buchan (9797), g. d. (Verbena) by Hurricane (4060), gr. g. d. (Vesta) by Lucks-All (2230), — by Bedford (68), — by Barrister (776), — by Whitworth (1584), — by Young Jupiter (1148), — by White Comet (1582).

(16214) HAMPTON,

White, calved in November, 1857, bred by Colonel Kingscote, Kingscote Park, the property of Mr. Wallace, Ashly; got by Viceroy (13945), dam (Hano) by Gauntlet (10260), g. d. (Hebe) by Duke (6941), gr. g. d. (Hebe) by Spectator (2688), — by Harold Junior (1096), — by Albion (1619), — by Favourite (6996), — by Son of Favourite (252), — by the Old Red Bull.

(16215) HAPPY DUKE,

Light roan, calved March 22, 1857, bred by and the property of Mr. E. Lawford, Southcott; got by Duke of Sussex (12772), dam (Heartless) by Lord Shaftoe (11746), g. d. (Heedless) by Corporal (6889), gr. g. d. (Careless) by Siddington (5127), — (Chora) by Frederick (3837), — by Treasurer (5513), — by Rupert (2580), — by North Star (460), — by Cripple (173), — by Minor (441), — by Freeman (269), — by Danby (190).

(16216) HAPPYLAND,

Red and white, calved February 24, 1857, bred by Lady Pigot, Chippenham Park, the property of Mr. G. R. Barclay, Keavil; got by

Cheltenham (12588), dam (Happiness) by Lord of the North (11743), g. d. (Countess of Hardwicke) by Percy (6283), gr. g. d. (Celia) by Third Duke of Northumberland (3647), — (Cornflower) by Bashaw (1692), — by Helmsman (2109), — by Columella (904), — by Regent (544), — by Palatine (478), — by Palmflower (480), — by Patriot (486), — by Driffield (223), — by C. Holmes' Bull (314).

(16217) HAPPY SAM,

Roan, calved November 3, 1858, bred by Mr. J. R. Singleton, Great Givendale, the property of Mr. W. Fison, Green Howe; got by Ferdinand (12871), dam (Flora) by Surplice (10901), g. d. (Cupid) by Belshazzar (1703), gr. g. d. (Caroline) by Noble Henry (2374), — by Abraham (2905), — by Mustachios (4527), — by Simon (5134), — by Young George (3885), — by George (276).

(16218) HARBINGER,

Red, calved April 2, 1857, bred by Mr. J. Thompson, Bentley, the property of Mr. Parke, Swansea House; got by Ashfield (12408), dam (Euphrosyne) by Hero (9212), g. d. (Emerald) by Hopewell (8156), gr. g. d. (Empress) by Ruby (6423), — (Monica) by Tomboy (2765), — by Reformer (2508), — by Garton (2052), — by Harold (291), — by Count (170), — by Badsworth (47), — by Driffield (223), — bred by Sir George Strickland.

(16219) HARBOTTLE,

Red roan, calved April 18, 1856, bred by Mr. H. Tempest, Newland Park, the property of Mr. R. Day, Wentbridge House; got by Omer Pacha (13421), dam (Miss Heald) by Tom of Lincoln (8714), g. d. (Lola Montes) by Buchan Hero (3238), gr. g. d. (Terpsichore) by Lord John (4257), — (White Rose) by Berryman (3143), — by Lenny (2197), — by Cappy (1782), — by Western Comet (689).

(16220) HARLEQUIN,

White, calved April 10, 1857, bred by and the property of the Rev. R. Brooke, Gateforth House; got by Master Shaftoe (14934), dam (Columbine) by Duke of Oxford (11386), g. d. (Lily) by Dandy Dinmont (9010), gr. g. d. by George 3rd (7038), — (Pine Apple) by Zenith (5702), — by Wiseton (2848), — by Mercury (2301).

(16221) HARMONY,

Red, calved June 19, 1857, bred by and the property of Mr. H. E. Surtees, Dane End; got by Duke of Argyle (11375), dam (Jenny Lind) by The Lord of Gilling (6587), g. d. (Beatrice) by Buckingham

(3239), gr. g. d. (Breda) by Son of Chance (868), — (Brenda) by Chance (868), — by Grazier (1085), — by Plutarch (1327), — by Midas (435), — by Grandson of Simon (590).

(16222) HAROLD,

Red, calved March 29, 1852, bred by Mr. C. Barnett, Stratton Park; got by Horatio (10335), dam (Lady Evilina) by Earl of Essex (6955), g. d. (Sea Nymph) by Stratton (5336), gr. g. d. (Phœbe) by Spectator (2688), — by Sir Roger-de-Coverley (5187), — by Albion (1619), — by a son of Favourite (252).

(16223) HARPER,

White, calved in 1851, bred by Mr. W. T. Longbourne, Blackmore; got by Brennus (8902), dam (Melody) by Rockingham (2550), g. d. (Chauntress) by Miracle (2320), gr. g. d. by Cato (119), — by Whitworth (695), — bought of Mr. Mason, of Chilton.

(16224) HARTFORTH,

Roan, calved May 10, 1857, bred by Mr. C. Cradock, Hartforth, the property of Mr. G. J. Serjeantson, Camp Hill; got by Apollo (9899), dam (Annie Laurie) by May Duke (13321), g. d. (Anne) by Freetrader (10246), gr. g. d. by Drum Major, — by Provost (4846), — by Magnum Bonum (2243), — by Gainford (2044), — by Rob Roy (557), — by a son of Houghton (318), — by Sir Stephen (1456), — by Sedbury (1424).

(16225) HAUTBOY,

White, calved in February, 1858, bred by and the property of Colonel Kingscote, Kingscote Park; got by Viceroy (13945), dam (Harriett) by Contract (10071), g. d. (Hebe) by Duke (6941), gr. g. d. (Hebe) by Spectator (2688), — by Harold Junior (1096), — by Albion (1619), — by Favourite (6996), — by Son of Favourite (252), — by The Old Red Bull.

(16226) HAVELOCK,

Red, calved September 13, 1856, bred by H. R. H. The Prince Consort, the property of Mr. C. Webster, Uxbridge; got by Prince Alfred (13494), dam (Graceful) by Factotum (11455), g. d. (Gertrude) by Gone Away (10279), gr. g. d. (Fitz-Anne) by Fitz-Leonard (7010), — (Datura) by Mowbray (4516), — by Caliph (1774), — by Rufus (2576), — by Daniel (952), — by Young Lancaster (1162), — by Merlin (429), — by Alfred (23), — by Windsor (698), — by Cupid (177), — by Suworrow (636).

(16227) HAVELOCK,

Roan, calved April 10, 1857, bred by and the property of Sir W. G. Hayter, Bart., M.P., Linslade; got by Captain Barclay (12547), dam (Rosa) by Thrapston (8709), g. d. (Red Duchess 4th) by Harbinger (9183), gr. g. d. (Red Duchess) by Bachelor (1666), — (Duchess) by Wellington (683), — by Admiral (4), — by Sir Harry (5155), — by Colonel (152), — by Grandson of Hubback (319), — by a son of Hubback (319).

(16228) HAVELOCK,

Roan, calved January 8, 1857, bred by Colonel Kingscote, Kingscote Park, the property of Mr. H. Holborow, Willsley; got by Chaffcutter (12572), dam (Harriett) by Contract (10071), g. d. (Hebe) by Duke (6941), gr. g. d. (Hebe) by Spectator (2688), — by Harold Junior (1096), — by Albion (1619), — by Favourite (6996), — by Son of Favourite (252), — by The Old Red Bull.

(16229) HAVELOCK,

Roan, calved October 30, 1857, bred by Mr. R. W. Ashburner, Lowhall, the property of Mr. J. B. Bynion, Cartmel; got by Hopeful (14716), dam (Matilda) by Zadoc (11070), g. d. (Blossom) by Echo (8019), gr. g. d. (Tulip) by Rufus (5033), — (Countess) by Prime Minister (2456), — by Mr. Hetherington's Bull (4029), — by Julius Cæsar (1143), — by Pilot (496), — by Rockingham (559), — by Lame Bull (359), — by Shipton (587), — by a son of Suworrow (636), — by Son of Twin Brother to Ben (88), — by Twin Brother to Ben (660).

(16230) HAVELOCK,

Roan, calved March 14, 1858, bred by and the property of Mr. J. Beasley, Chapel Brampton; got by Wolfsbane (15518), dam (Hopeful) by Alpine (9890), g. d. (Harmonia) by Lord Warden (7167), gr. g. d. (Harbinger) by Javelin (4093), — (Harebell) by Northern Light (1280).

(16231) HAVELOCK,

Red, calved August 24, 1856, bred by Mr. R. Bell, Mosbro' Hall, the property of Mr. H. W. Martin, Littleport; got by General Canrobert (12926), dam (Drusilla) by Third Duke of Oxford (9047), g. d. (Diana) by Second Cleveland Lad (3408), gr. g. d. (Dinah) by Second Earl of Darlington (1945), — (Red Thompson) a Cow of Mr. Bates'.

(16232) HAVELOCK,

Roan, calved March 21, 1857, bred by Mr. R. Chaloner, King's Fort, the property of Mr. W. Talbot Crosbie, Ardfert Abbey; got by Barley

Sugar (11149), dam (Harriette) by Hopewell (10332), g. d. (Heath Rose) by Baron Warlaby (7813), gr. g. d. (Hohenlinden) by Pilgrim (4701), — (Honesty) by Shakespeare (2614), — by Sheridan (2616), — by Normanby (1278), — by a Bull of Mr. W. Smith's, West Rasen.

(16233) HAVELOCK,

Red and white, calved April 12, 1857, bred by Mr. J. Cochrane, Little Haddo, the property of Mr. J. Johnston, Scapie; got by Bushranger (12516), dam (Miss Lumsden) by Fairfax Hero (9106), g. d. (Ury Lass) by The Pacha (7612), gr. g. d. (Daisy) by Second Duke of Northumberland (3646), — (Carnation) by Sillery (5131), — by Young Western Comet (1575), — by Western Comet (689), — by a son of Favourite (252).

(16234) HAVELOCK,

Red, calved March 30, 1857, bred by and the property of Mr. Heskett, Plumpton Hall; got by Prince of Glo'ster (13517), dam (Hazeltop 2nd) by Abraham Parker (9856), g. d. (Hazeltop) by Cleatham (5861), gr. g. d. (Harrington) by Majesty (2250), — (Princess) by The Duke (5432).

(16235) HAVELOCK,

White, calved December 24, 1857, bred by and the property of Mr. H. Hewer, Bradwell; got by Glo'ster's Grand Duke (12949), dam (Hopeful) by Lord Milton (10461), g. d. (Red Hopeful) by Young Commodore, gr. g. d. (Judy) by Locksley (4240), — (Judy) by Midas (2309).

(16236) HAVELOCK,

Roan, calved March 14, 1857, bred by Mr. J. R. Kirkham, Audleby Villa, the property of Mr. Stainton, Dalby; got by Gardante (14587), dam by Hamlet (8126), g. d. by Lord George (10439), gr. g. d. by Prince Comet (1342), — by Post Captain (4738), — by Reformer (4917), — by Toneham (2767), — by Son of Alpha (3004), — by Cossack (925).

(16237) HAVELOCK,

White, calved June 10, 1857, bred by and the property of Mr. T. Lawson, Stapleton Grange; got by Sultan (15354), dam (Etty) by Wellington (13989), g. d. (Ringlet) by Marquis (9372), gr. g. d. (Sally) by Driver (3621), — (Moss Rose) by Stapleton (2698), — by a son of Rob Roy (557), — by Mark (2266), — by Rufus (570), — by St. John (572), — by Pope (514), — by Chilton (136).

(16238) HAVELOCK,

Roan, calved June 10, 1857, bred by Mr. J. F. P. Phillips, Broomborough; got by Bates (12452), dam (Fuchsia 2nd) by Weathercock (9815), g. d. (Fuchsia) by Second Cleveland Lad (3408), gr. g. d. (Fancy) by Fourth Duke of Northumberland (3649), — (Young Nancy) by Short Tail (2621), — by Belvedere (1706), — by Son of Young Wynyard (2859), — descended from Mr. Brown's Old Red Bull (97).

(16239) HAVELOCK,

Red, calved January 20, 1857, bred by Mr. Shepherd, Shethin, the property of Mr. W. Alexander, Bent, Halkeston; got by Speculator (13775), dam (Anne Mary) by The Hero (10934), g. d. (Fancy 2nd) by Grand Duke (10284), gr. g. d. (Fancy) by Kelly (9264), — (Bright Eyes 2nd) by Billy (8888), — from the stock of Mr. Grey, Millfield Hill.

(16240) HAVELOCK,

White, calved April 20, 1857, bred by Messrs. Sydserff, Oldtown, the property of the Rev. F. T. Gregg, D.D., Longford; got by Bamboo (11132), dam (Primrose) by Soubise (10860), g. d. (Soho) by Speculation (8621), gr. g. d. (Soho) by Noble (4578), — (Sophia) by Monarch (4495), — by Rob Roy (2543), — by Fitz-Duke (259), — by Winston (5669), — by Own Brother to Albion (14), — by Yarborough (705).

(16241) HAVELOCK,

White, calved January 8, 1857, bred by Mr. J. P. Tynte, Tynte Park, the property of Mr. Mewyn Pratt, Enniscoe; got by Emperor (12835), dam (Blue Belle) by Gold Dust (11536), g. d. (Grahamslaw) by Peter Parley (4681), gr. g. d. (Young Juliette) by Young Sea Gull (5100), — (Youug Juliet) by Blucher (795), — by Sultan (1485), — by Charles (6852), — by Yarborough (705).

(16242) HAVELOCK OF LUCKNOW,

Red and white, calved June 19, 1857, bred by and the property of Lord Walsingham, Merton Hall; got by Merton (13332), dam (Lancaster 18th) by Prince Royal (7371), g. d. (Lancaster 12th) by Will Honeycomb (5660), gr. g. d. (Lancaster 10th) by George 3rd (7038), — by Spectator (2688), — by Albion (1619), — by Lancaster (360), — by Son of Windsor (698), — by Comet (155).

(16243) HAYBOROUGH,

Red, calved May 6, 1858, bred by and the property of Mr. W. M. Sewell, Hayborough House; got by Sovereign (15324), dam (Gertrude)

by Ploughboy (7338), g. d. (Christabel) by The Baron (9711), gr. g. d. (Lily of the Valley) by Favourite (3772), — (Flora) by Stephen (5324), — by Young Western Comet (1575), — by a son of Layton (366), — by Layton (366), — by Simon (590).

(16244) HAY CARR,

Roan, calved March 11, 1858, bred by Mr. T. Lamb, Hay Carr House, the property of Mr. Richardson, Crookry; got by Constantine (14318), dam (Lady Flora) by Young O'Connell (16638), g. d. (Young Flora) by General Chasse (3874), gr. g. d. (Flora) by Young Matchem (2282), — by Sir Thomas (2636), — by Young Lancaster (361), — by Marske (418).

(16245) HAYMAN,

White, calved March 1, 1858, bred by and the property of Mr. J. Robinson, Clifton Pastures; got by Highthorn (13028), dam (Eglantine) by Earl of Dublin (10178), g. d. (Gentle) by Standish (7550), gr. g. d. (Amalthea) by Bellerophon (3119), — (Duchess) by Duke of Cleveland (3640), — by Alderman (2976), — by Waterloo (2816), — by St. Albans (2584), — by Irishman (329), — by Styford (103).

(16246) HEART OF OAK,

Bred by Mr. Pym, The Hazells; got by King of Hearts (4155), dam (Melissa) by Will Honeycomb (5660), g. d. by Spectator (2688), gr. g. d. by Albion (1619), — by Alexander (1624).

(16247) HEBER,

Red, calved in May, 1857, bred by and the property of Mr. J. G. Dixon, Caistor; got by Effinell (14489), dam (Milkmaid) by Hatcliffe (12997), g. d. by Lincoln (10422), gr. g. d. by Protection (10662), — by Frederick (2039), — by Barmpton Grazier (3091).

(16248) HECATOMB,

White, calved February 19, 1857, bred by Mr. H. L. Maw, Tetley; got by Firby (12880), dam (Cambric) by Rodolph (9568), g. d. (Constance) by Saxe Coburg (5091), gr. g. d. (Calico) by Mercury (2301), — (Emerald) by Star (1479), — by Western Comet (689), — by Viscount (666).

(16249) HECTOR,

Red and white, calved in 1835, bred by Captain Barclay, Ury; got by Monarch (4495), dam (Helena) by Champion (3321), g. d. (Magnet) by Magnet (392), gr. g. d. by Palmflower (480).

(16250) HECTOR,

Bred by Mr. Ford, Ellell Hall; got by Cæsar (6823), dam (Wenlock) by Gainford 2nd (6031), g. d. by Sir William (2640), gr. g. d. by Young Rockingham (2549), — by Wellington (2824), — by Newby's Grey Bull (2362), — by Styford (103), — by Bolingbroke (86).

(16251) HECTOR,

Roan, calved February 11, 1858, bred by and the property of Mr. T. Jolly, Warlaby; got by Homer (14714), dam (Twiness) by Harbinger (10297), g. d. (Twina) by Fitz-Leonard Jun. (14553), gr. g. d. (Polly) by Young Rufus (13649), — by Constitution (12634), — by Young Comet (1853), — descended from Mr. Jolly's Bull (4115).

(16252) HECTOR,

Light Roan, calved January 15, 1857, bred by Mr. R. Stratton, Broad Hinton, the property of Messrs. Parsons & Co., Somersetshire; got by Ilion (13059), dam (Pleasant) by Hero of the West (8150), g. d. (Peony) by The Red Duke (8694), gr. g. d. (Penelope) by Lottery (4280).

(16253) HEDLEY VICKARS,

Roan, calved May 24, 1858, bred by and the property of Mr. Jonas Webb, Babraham; got by Young Holland (14711), dam (Daffy Gwynne) by Sir Harry (10819), g. d. (Daphne Gwynne) by Conservative (3472), gr. g. d. (White Moll Gwynne) by Wallace (5586), — (Dorothy) by Marmion (406), — by Merlin (430), — by Layton (366), — by Phenomenon (491), — by Favourite (252), — by Favourite (252), — by Hubback (319), — by Snowdon's Bull (612), — by Waistell's Bull (669), — by Masterman's Bull (422), — by The Studley Bull (626).

(16254) HEIR-AT-LAW,

Red and white, calved May 12, 1857, bred by Colonel Kingscote, Kingscote Park, the property of Mr. R. Barton, Oakleage; got by Chaffcutter (12572), dam (Honeysuckle) by Premier (7344), g. d. (Eglantine) by Bellerophon (3119), gr. g. d. by Alderman (2976), — by Waterloo (2816), — by Young Wynyard (2859), — by a son of Simon (590), — by Styford (103).

(16255) HEIR OF WINDSOR,

White, calved January 24, 1858, bred by Mr. R. Chaloner, King's Fort; got by Windsor (14013), dam (Fashion) by Vanguard (10994), g. d. (Lady Fanny) by Hamlet (8126), gr. g. d. (Lady Mary) by Emperor (3716), — (Lady Sarah) by Satellite (1420), — by Cato (119),

— by Jupiter (342), — by George (273), — by Chilton (136), — by Irishman (329), — by B. (45).

(16256) HELPMATE,

Red and white, calved March 15, 1858, bred by and the property of Mr. J. H. Langston, M.P., Sarsden House; got by Gloster's Grand Duke (12949), dam (Hopewell) by Bristol (11205), g. d. (Down Horned Hopeful) by Lord Milton (10461), gr. g. d. (Hopeful) by Young Commodore, — (Judy) by Stanhope (5315),—by Midas (2309).

(16257) HENRY 4TH,

Roan, calved January 26, 1857, bred by and the property of the Marquis of Exeter, Burghley Park; got by Achilles (14056), dam (Fleur-de-lis) by Captain Shaftoe (6833), g. d. (Fairy) by Evander (6981), gr. g. d. (Flirt) by William (2840), — (Ladybird) by Firby (1040), — by Rodney (1392), — by Tyrant (1537).

(16258) HERALD,

Roan, calved November 1, 1858, bred by and the property of Mr. W. W. Champion, Calcot; got by His Highness (14708), dam (Vestal) by The Red Duke (8694), g. d. (Virginia) by Hero of the West (8150), gr. g. d. (Elegance) by Lottery (4280), — (Young Moss Rose) by Lottery (4280), — by Phœnix (6290).

(16259) HERALD,

Red, calved in February, 1857, bred by Mr. G. Milne, Kinaldie; got by Cecil (12571), dam (Dainty-Lass) by Fairfax Hero (9106), g. d. (Dainty) by Second Duke of Northumberland (3646), gr. g. d. (Magnet) by Emperor (3716), — (Magnet) by Invalid (4076), — by Magnet (392), — by Palmflower (480).

(16260) HERBERT,

Roan, calved in September, 1852, bred by Mr. J. Booth, Killerby; got by Hopewell (10332), dam (Points) by Boccaccio (7838), g. d. (Priam) by Raree Shew (4874), gr. g. d. (Prudence) by Belshazzar (1703), — (Polly) by Camden (1776), — by Simon (5134).

(16261) HERCULES,

Bred by Sir C. R. Tempest, Bart., Broughton Hall; got by Chatham (14263), dam (Rosette) by California (11238), g. d. (Roseberry) by Chance (6846), gr. g. d. (Strawberry) by Belvedere 2nd (3127), — by Bellerophon (3119), — by Kitt (2179).

(16262) HERCULES,

Roan, calved May 2, 1857, bred by Mr. S. E. Bolden, Springfield Hall,

the property of Mr. Richmond, Slyne; got by Second Duke of Bolton (12739), dam (Matilda) by the Hero Don John (6585), g. d. (Heroine) by Dan O'Connell (3557), gr. g. d. (Helena) by Rowland (2571), — by a son of Albion (17), — by Henry (301), — by St. John (572), — by George (273).

(16263) HERDSMAN,

Roan, calved February 3, 1857, bred by and the property of Mr. A. Harvey, Tilleygreig; got by Prince of Coburg (15100), dam (Cassandra) by Vulcan (11010), g. d. (Buchan Heroine) by Wellington (6670), gr. g. d. (Kate) by Chieftain (3370), — (Lady Sale) by Buchan Hero (3238), — by Commander (3439), — by Magnet (392), — by Palmflower (480).

(16264) HERMIT,

Red, calved February 6, 1857, bred by Mr. R. Welsted, Ballywalter, the property of the Marquis of Drogheda; got by Lord Raglan (13240), dam (Hawthorn) by Albert 3rd (6725), g. d. (Adelaide) by Haddock (3961), gr. g. d. (Crimson) by Tarquin (2734), — (Leonida) by Red Simon (2499), — by Governor (1077), — by a son of Wellington (680).

(16265) HERO,

Red and white, calved May 12, 1858, bred by and the property of Mr. E. Avery, Bentley Heath; got by Second Duke of Cambridge (12743), dam (Fashion) by Daybreak (11338), g. d. (Young Frill) by Broughton Hero (6811), gr. g. d. (Frill) by Rockingham (2550), — (Fancy) by Remus (2524), — by Juniper (1144), — by White Comet (1582), — by Wright's Grandson of Favourite (2073), — by Cattley's Grey Bull (1798).

(16266) HERO,

Red, calved March 7, 1858, bred by and the property of Mr J. Robinson, Clifton Pastures; got by Highthorn (13028), dam (Promise) by Saxon (13673), g. d. (Janetta 3rd) by Sheldon (8557), gr. g. d. (Janetta 2nd) by Belleville (6778), — (Janetta) by Homer (2134), — by Gainford (2044), — by Lowther (4283), — bred by Mr. Atkinson.

(16267) HERO OF INKERMANN,

Red, calved February 7, 1857, bred by Mr. Lawford, Southcott, the property of Mr. Fountain, Stoke Hammond; got by Inkermann (13069), dam (Helena) by Hampden (8129), g. d. (Silvia) by Leo (4208), gr. g. d. (Geneva) by Henwood (2114), — by Sir Stephen (1456), — by Prince of Waterloo (528), — by Mayflower (425), — by a Bull of Mr. Nicholson's, descended from the stock of Mr. J. Brown.

(16268) HIAWATHA,

Red and white, calved May 2, 1858, bred by Mr. J. Lane, Barton Mills; got by Sir Richard (15298), dam (Kate) by Romeo (13621), g. d. (Kathleen) by Guizot (9174), gr. g. d. (Ida) by Recovery (7403), — by Baronet.

(16269) HICKORY NUT,

Roan, calved December 24, 1857, bred by and the property of Mr. R. Stratton, Broad Hinton; got by Hickory (14706), dam (Chloe) by Sir Peter Laurie (9650), g. d. (Rosebud) by Young Favourite (6003), gr. g. d. (Venus) by Lord Melbourne (4264), — (Lily of the Valley) by Favourite (3772), — by Stephen (5324), — by Young Western Comet (1575), — by a son of Layton (366), — by Layton (366), — by Simon (590).

(16270) HIGHLANDER,

Red and white, calved May 25, 1857, bred by and the property of Mr. E. Hunter, Whittonstall; got by Wild Buck (14007), dam (Cherry) by Alfred (11101), g. d. by Magog (7189), gr. g. d. by North Star (7285).

(16271) HIGH SHERIFF,

Roan, calved February 21, 1857, bred by Colonel Towneley, Towneley Park, the property of Mr. Grundy, The Dales; got by Frederick (11489), dam (Victorine) by Valiant (10989), g. d. (Pasta) by Pestalozzi (10603), gr. g. d. (Britannia) by Lord Adolphus Fairfax (4249), — (Barmpton Rose) by Expectation (1988), — by Belzoni (1709), — by Comus (1861), — by Denton (198).

(16272) HIGH SHERIFF,

Roan, calved December 18, 1857, bred by Mr. E. Crouch, Lidlington, the property of Mr. J. B. Twitchel, Wilby; got by Paris (15045), dam (Roaney) by Sherry Cobler (10808), g. d. (Cherry) by Broughton End (9982), gr. g. d. (Roaney) by Son of Bedford (9946).

(16273) HIS EMINENCE,

Red roan, calved March 11, 1857, bred by Mr. R. Stratton, Broad Hinton, the property of Mr. Druce, Ensham; got by His Highness (14708), dam (Satin) by Tenantry (13829), g. d. (Buttercup) by The Red Duke (8694), gr. g. d. (Rosanne) by Hero of the West (8150), — (Young Moss Rose) by Lottery (4280), — by Phœnix (6290).

(16274) HOLKHAM,

Roan, calved April 2, 1857, bred by Mr. Strafford, Dudding Hill Farm,

the property of Mr. G. A. Gelderd, Aikrig End; got by Viscount Coke (13957), dam (Miss Saucy) by Caracci (8932), g. d. (Miss Susan) by Pacha (11884), gr. g. d. (Miss Smith) by Silkworm (1432), — (Moss Rose) by Tippoo (649), — by Remus (550), — by Son of Favourite (252), — by Son of Favourite (252).

(16275) YOUNG HOLLAND 2ND,

Roan, calved June 8, 1858, bred by and the property of Mr. Jonas Webb, Babraham; got by Young Holland (14711), dam (Lady Rebecca) by St. Martin (8525), g. d. (Lady Ann) by Pam (6272), gr. g. d. (Countess) by Vanguard (5545), — (Dodona) by Alabaster (1616), — by Dr. Syntax (220), — by Charles (127), — by Henry (301), — by Favourite (252), — by The White Bull (421), — by Bolingbroke (86), — by Foljambe (263), — by Hubback (319), — bred by Mr. Maynard.

(16276) HOLLYBERRY,

Red and white, calved December 27, 1858, bred by Mr. R. S. Bruere, Braithwaite Hall; got by King Arthur (13110), dam (Myrtle Leaf) by The Sultan (13877), g. d. (White Myrtle) by The Silkey Laddie (10947), gr. g. d. (Myrtle) by Rouge (5012), — (Tulip) by Chance (3329), — by Son of Wynyard.

(16277) HOMER,

Red and white, calved May 29, 1857, bred by and the property of Mr. G. Garne, Churchill Heath; got by Glo'ster's Grand Duke (12949), dam (Home) by Snowball, g. d. (Welcome) by Sherborne (10805), gr. g. d. (Return) by Stanhope (5315), — (Modesty) by Eclipse (1949), — by Young Rockingham (2547), — by Don Cossack (986).

(16278) HONESTY,

Roan, calved April 6, 1857, bred by and the property of Mr. J. H. Langston, M.P., Sarsden House; got by Glo'ster's Grand Duke (12949), dam (Hopeful) by Locksley (4240), g. d. (Hopeful) by Young Commodore, gr. g. d. (Judy) by Stanhope (5315), — (Jemima) by Midas (2309), — by Remus (550).

(16279) HONEYCOMB,

Red and white, calved April 26, 1857, bred by Mr. J. H. Langston, M.P., Sarsden House, the property of Mr. D. Cammeron; got by Glo'ster's Grand Duke (12949), dam (Hopewell) by Bristol (11205), g. d. (Down Horned Hopeful) by Lord Milton (10461), gr. g. d. (Hopeful) by Locksley (4240), — (Hopeful) by Young Commodore, — by Stanhope (5315), — by Midas (2309), — by Remus (550).

(16280) HONOURABLE,

Roan, calved May 18, 1858, bred by and the property of Mr. A. Cruickshank, Sittyton; got by The Baron (13833), dam (Lady Louisa) by Procurator (10657), g. d. (Lady Roseberry) by Billy 2nd (5794), gr. g. d. (Amelia) by General Picton (3876), — by Young Monarch (2327), — by Pilot (496), — by Satellite (1420).

(16281) HOPE,

Roan, calved May 3, 1858, bred by and the property of the Rev. F. T. Gregg, D.D., Longford; got by Remus (15153), dam (Ruth) by Soubise (10860), g. d. (Red Rose) by Ury (5536), gr. g. d. (Ringlet) by Noble (4578), — (Ringlet) by Belshazzar (1704), — by Navigator (1260), — by Jasper (331), — by Marshal Beresford (415), — by a son of Favourite (252), — by Cecil (120), — by a son of Young Canute.

(16282) HOPEFUL,

Rich roan, calved in March, 1857, bred by Mr. G. Milne, Kinaldie; got by Cecil (12571), dam (Young Jenny Lind) by Prince of Wales (10647), g. d. (Jenny Lind) by Second Duke of Northumberland (3646), gr. g. d. (Cora) by The Pacha (7612), — (Alice) by Mahomed (6170), — by Sillery (5131), — by Young Western Comet (1575), — by Favourite (256).

(16283) HOPEFUL,

White, calved June 20, 1858, bred by and the property of Mr. Jonas Webb, Babraham; got by Young Duke of Cambridge (14433), dam (Lady Stuart) by Red Roan Kirtling (10691), g. d. (Countess of Hardwicke) by Percy (6283), gr. g. d. (Celia) by Third Duke of Northumberland (3647), — (Cornflower) by Bashaw (1692), — by Helmsman (2109), — by Columella (904), — by Regent (544), — by Palatine (478), — by Palmflower (480), — by Patriot (486), — by Driffield (223), — by C. Holmes' Bull (314).

(16284) HORACE,

Red and white, calved January 8, 1856, bred by Colonel Towneley, Towneley Park, the property of Mr. Warner, Altear Hall; got by Horatio (10335), dam (Duchess Nancy) by Second Duke of Oxford (9046), g. d. (Nettle) by Second Duke of Northumberland (3646), gr. g. d. (Nell Gwynne) by Belvedere (1706), — (Northallerton) by a son of Second Hubback (2683), — a Cow of Mr. Bates', Kirklevington.

(16285) HORNBY,

Roan, calved in 1851, bred by Mr. Watson, Longwathby; got by

Bromptonio (8907), dam (Dairymaid) by Loyal (6154), g. d. by Eamont (3672), gr. g. d. by Son of Northumberland (464), — by Catterick.

(16286) HORNET,

Roan, calved March 1, 1857, bred by Mr. J. Robinson, Clifton Pastures, the property of Earl Ducie, Tortworth Court; got by Highthorn (13028), dam (Promise) by Saxon (13673), g. d. (Janetta 3rd) by Sheldon (8557), gr. g. d. (Janetta 2nd) by Belleville (6778), — (Janetta) by Homer (2134), — by Gainford (2044), — by Lowther (4283), — bred by Mr. Atkinson.

(16287) HOSPITALITY,

White, calved October 15, 1858, bred by and the property of Mr. R. Booth, Warlaby; got by Crown Prince (10087), or Windsor (14013), dam (Welcome) by Water King (11024), g. d. (Vivandiere) by Buckingham (3239), gr. g. d. (Minette) by Leonard (4210), — (Young Moss Rose) by Young Matchem (4422), — by Priam (2452), — by Young Alexander (2977), — by Pilot (496).

(16288) HOTSPUR,

Red, calved in January, 1857, bred by and the property of Mr. G. Milne, Kinaldie; got by Cecil (12571), dam (Mallie) by Grand Turk (12970), g. d. (Camilla) by Prince Alfred, gr. g. d. (Red Ladye) by Robin O'Day (4973), — (Constantine) by Sir Charles (5145), — by Sir Walter (2639), — by Roseberry (567), — by Cupid (178), — by Ruff of the Needle (5030), — by Constitution (166).

(16289) HOWARD,

Roan, calved March 3, 1858, bred by and the property of Mr. T. Proctor, Walls Court; got by Merlin (14946), dam (Hernia) by Alfred (6732), g. d. (Daphne) by Accordion (5708), gr. g. d. (Crystal) by Tathwell (5399), — by Baronet (1687), — by Prime Minister (2454), — by Major (398), — by George (1067), — by Surprise (2716), — by Brown's Bull (820).

(16290) HUMPHREY,

Roan, calved December 28, 1857, bred by Mr. Strafford, Dudding Hill Farm; got by Gloucester (14619), dam (Molly) by Murton (13359), g. d. (Young Mary) by Man of Kent (9365), gr. g. d. (Mary) by Man of Kent (9365), — by Marmion (4377), — (Purity) bought of Mr. Grove, Chipping Camden.

(16291) IMPERIAL PRINCE,

Roan, calved April 1, 1857, bred by and the property of Mr. Jonas Webb, Babraham; got by La Emperor (16355), dam (Miss Amelia) by Marquis of Bute (11788), g. d. (Miss Beauford) by Red Roan Kirtling (10691), gr. g. d. (Celia) by Third Duke of Northumberland (3647), — (Cornflower) by Bashaw (1692), — by Helmsman (2109), — by Columella (904), — by Regent (544), — by Palatine (478), — by Palmflower (480), — by Patriot (486), — by Driffield (223), — by C. Holmes' Bull (314).

(16292) IMPERIAL ROME,

Rich roan, calved April 27, 1857, bred by Mr. J. Douglas, Athelstaneford, the property of Mr. A. Longmore, Rettie; got by Lord Raglan (13244), dam (Imperial Cherry) by Hudibras (10339), g. d. (The Rose of Southwick) by Baron of Ravensworth (7811), gr. g. d. (Cherry Blossom) by Roland (2556), — (Old Cherry) by Pirate (2430), — by Houghton (318), — by Marshal Blucher (416), — from the stock of Messrs. Wright and Charge.

(16293) INDIA,

Red and white, calved March 30, 1857, bred by Mr. F. Morice, Springfield; got by Prince Albert (15084), dam (Jenny Lind) by Zero (8799), g. d. (Daisy) by Old Bull (8368), gr. g. d. (Duchess) by Young Spectator (8619), — by Phantassie (8389), — by Young Rockingham (8498).

(16294) INDIAN CHIEF,

Red, calved January 31, 1857, bred by Mr. R. Welsted, Ballywalter, the property of Mr. W. Sullivan, Powers Town; got by Lord Raglan (13240), dam (Zenobia) by Duke of Richmond (7996), g. d. (Venus) by Edward (6963), gr. g. d. by Agon (2941), — by Wauldby (2818), — by Darrington, — by Adonis (8), — by Ryedale (2582), — by Lancaster (360).

(16295) INDISPENSABLE,

Roan, calved May 23, 1857, bred by Mr. A. Cruickshank, Sittyton, the property of Mr. J. Gardiner, Kinkell; got by Grand Knight (12967), dam (Barcliana) by The Pacha (7612), g. d. (Clara) by Mahomed (6170), gr. g. d. (Jane) by Reformer (2509), — by Raby (2474), — by Neesham (1261), — by Marske (418).

(16296) INKERMANN,

White, calved April 16, 1855, bred by and the property of Mr. J. G. Sugden, Eastwood House; got by Monarch (13345), dam (Young

Starville) by Petrarch (7329), g. d. (Cordelia) by Lord Adolphus Fairfax (4249), gr. g. d. (Comela) by Plato (2433), — (Cherry) by Regent (2518), — by Isaac (1129), — by Whitworth (1584), — by White Comet (1582), — by a son of Kitt (2179).

(16297) IONE,

Red, calved April 28, 1858, bred by Mr. J. Gulland, Newton-of-Wemyss, the property of Mr. Yoole, St. Andrews; got by Garlick (14588), dam (Clara Espinosa 4th) by Preface (9488), g. d. (Clara Espinosa 2nd) by Tweed (10980), gr. g. d. (Clara Espinosa) by Sir William (8598), — (Young Rarity) by Pedestrian (4670), — by Cleveland (3403), — by Architect (3030), — by Wonder (2853), — by Mr. Witham's White Bull (5670).

(16298) IONIAN,

Rich roan, calved July 23, 1857, bred by and the property of Mr. W. Ellison, Jun., Low Sizergh; got by Tenant Farmer (13828), dam (I. O.) by Calcetto Bianco (10014), g. d. (Rose) by Chancellor (1809), gr. g. d. (Mary) by Umpire (5530), — by Northern Light (4586), — by Young Alfred (2993), — by Lemon Horns (2196), — by Mr. Witham's Bull.

(16299) YOUNG IRELAND,

Roan, calved January 10, 1854, bred by Mr. Jonas Webb, Babraham; got by Lord of the North (11743), dam (Miss Althea) by Red Roan Kirtling (10691), g. d. (Lady Godolphin) by Paris (7314), gr. g. d. (Victoria) by Chancellor (3335), — by Helmsman (2109), — by Speedwell (1473), — by Columella (904).

(16300) IRISH BOY,

Roan, calved November 1, 1851, bred by Mr. W. S. Conwy, Bodrhyddan; got by Malton (8269), dam (Seaflower) by Solway (7530), g. d. (Shepherdess) by Halley's Comet (2088), gr. g. d. (Spangle) by Brutus (1750), — (Shepherdess) by Pilot, — by Sultan, — by Solomon (8612), — by Streamer (624).

(16301) IRISH HARPER,

White, calved February 3, 1857, bred by and the property of Mr. W. Keown, Ballydugan House; got by Musician (13362), dam (Garland) by Colonel (8967), g. d. (Adelaide) by Cleveland (3403), gr. g. d. by Young Eryholme (1981), — by Wonderful (700), — by Merlin (429), — by Alfred (23), — by Cupid (177), — by Suworrow (636).

(16302) ISAAC,

Roan, calved August 13, 1858, bred by and the property of Messrs.

Atkinson, Peepy; got by Richard Cœur-de-Lion (13590), dam (Miss Chrisp) by Abraham Parker (9856), g. d. (Sweet Rose) by Tyne (7653), gr. g. d. by Wolsington (2852), — by Brandon (3236), — by Acton (15551), — by Twin Brother to Ben (660).

(16303) JACK SPRAT,

White, calved August 21, 1858, bred by and the property of Mr. S. Marjoribanks, Bushey Grove; got by Great Mogul (14651), dam (Queen of Sandford) by General Haynau (11520), g. d. (Harpsichord) by Abraham Parker (9856), gr. g. d. (Harmless) by Cleveland Lad (3407), — (Hawkey) by Red Rose Bull (2403), — by Rex (1375), — bred by Mr. Richardson, Hart.

(16304) JACK THE GIANT KILLER,

Roan, calved March 12, 1858, bred by and the property of Mr. Fawkes, Farnley Hall; got by Sir Walter Scott (13753), dam (Lady Lauretta) by Laudable (9282), g. d. (Laurel) by Petrarch (7329), gr. g. d. (Fair Vetch) by Sir Thomas Fairfax (5196), — (Vervain) by Colossus (1847), — by Burley (1766), — by Pilot (496), — by Warlaby (672), — by Albion (14), — by Lame Bull (359), — by Shipton (587), — by Son of Suworrow (636), — by Son of Twin Brother to Ben (88), — by Twin Brother to Ben (660).

(16305) JACK TOCHER,

Red roan, calved May 12, 1858, bred by and the property of Mr. T. Simson, Blainslie; got by Esk (16005), dam (White Lily) by Leader (11674), g. d. by Son of Percy (13465), gr. g. d. by Ajax (14068), — by Young Hector (2104), — by Sir Charles (1440), — by Sir Roland (1455), — by Son of Phenomenon (491), — by Irishman (329).

(16306) JACOB,

Roan, calved in March, 1841, bred by Mr. J. C. Grant Duff, Eden; got by Holkar (4041), dam (Modesty) by Sir Charles (5145), g. d. (Rachel) by Pirate (2430), gr. g. d. by Young Houghton (1119), — by Newton (1271), — by Sedbury (1424).

(16307) JACOBIN,

Roan, calved in December, 1847, bred by Mr. J. Woodward, Birlingham; got by Joseph, dam (Jessamine) by Colossus (1847), g. d. (Jessy) by Taurus (2740), gr. g. d. by Young Wellington (2286), — by Hutton's Old Bull (323), — by Mr. Applegarth's Bull (1646), — by a Bull of Mr. Charles Colling's.

(16308) JAMIE BRODIE,

Roan, calved April 8, 1858, bred by and the property of Mr. T. Sim-

son, Blainslie; got by Esk (16005), dam (Snowdrop) by Duke of Richmond (14453), g. d. by Young Ceres, gr. g. d. by Young Hector (2104), — by Sir Charles (1440), — by Sir Roland (1455), — by Son of Phenomenon (491), — by Irishman (329).

(16309) JAN STEEN,

Roan, calved January 21, 1857, bred by Mr. T. Barber, Sproatley Rise, the property of Mr. W. Wilson; got by Rembrandt (13587), dam (Emerald) by Garrick (11507), g. d. (Etiquette) by Robin Hood (8492), gr. g. d. (Endive) by Lord John (4257), — by Sandy (5088), — by Blyth Eclipse (1728), — by a son of Blyth Comet (85).

(16310) JASON,

Roan, calved February 23, 1857, bred by Mr. J. G. Wood, Castle Grove, sold to Messrs. Sturgeon, Grays; got by Prince Arthur (13497), dam (Jewel 5th) by Comet (11298), g. d. (Jewel) by Wiseton (2848), gr. g. d. (Jessamine) by Firby (1040), — (Eleanor) by Ivanhoe (1131), — by Regent (544), — by Blyth Comet (85).

(16311) JASPER,

Red, calved October 27, 1857, bred by and the property of Mr. W. Gibson, Kinmundy; got by Gold Dust (14622), dam (Sysigambus) by Prince of Wales (10647), g. d. (Spotty) by Billy (3151), gr. g. d. (Julia) by Plenipo (4724), — by Matchem (2281), — by Burley (1766), — by Sir Alexander (591), — by Albion (14).

(16312) JASPER,

Roan, calved August 11, 1858, bred by and the property of the Rev. C. Marshall, Ripley; got by Fancy Boy (12859), dam (Gem) by Oliver Twist (11872), g. d. (Daffodil) by Synders (7525), gr. g. d. by Lord Marlboro' (7166), — by Major (4345), — by Young Roscius (2567).

(16313) JERKIN,

Roan, calved July 25, 1857, bred by and the property of Mr. Beasley, Chapel Brampton; got by Wolfsbane (15518), dam (Josette) by Lycurgus (7180), g. d. (Joan of Arc) by Javelin (4093), gr. g. d. (Jocund) by MacIvor (2237), — (Jacqueline) by Northern Light (1280), — by Wellington (684), — by Phenomenon (491), — by Favourite (252), — by Favourite (252), — by Favourite (252), — by Hubback (319), — by Snowdon's Bull (612), — by Waistell's Bull (669), — by Masterman's Bull (422), — by The Studley Bull (626).

(16314) JERRY JONES,

Roan, calved February 24, 1858, bred by and the property of Mr. W. Hewer, Sevenhampton; got by Pluralist (10620), dam (Jemima) by

Albert (12364), g. d. (Jenny Jones) by Augustus (6751), gr. g. d. (Bloomy) by Raffler (7391).

(16315) JEWELLER,

Roan, calved March 21, 1858, bred by and the property of Mr. W. W. Champion, Calcot; got by Northampton (15002), dam (Jewel) by Humphrey Clinker (13055), g. d. (Jenny) by Hero of the West (8150), gr. g. d. (Madam) by Lottery (4280), — (Premium 2nd) by Phœnix (6290).

(16316) JEWELLER,

Red and white, calved July 18, 1857, bred by Mr. T. Hooke, Junior, Norton Hall; got by Norton (15013), dam (Jewel) by Fifth Duke of York (10168), g. d. (Janetta) by Lycurgus (7180), gr. g. d. (Jocasta) by Friar Tuck (3848), — (Junta) by Warden (5595), — by Javelin (4093), — by Blyth (797), — by Wellington (684), — by Phenomenon (491), — by Favourite (252), — by Favourite (252), — by Favourite (252), — by Hubback (319), — by Snowdon's Bull (612), — by Waistell's Bull (669), — by Masterman's Bull (422), — by The Studley Bull (626).

(16317) JEWELLER,

Red roan, calved February 8, 1857, bred by and the property of Mr. R. Maxwell, Islanmore; got by Duke of Marchmont (14446), dam (Juno) by Boswell (11199), g. d. (Jenny Lind) by Jew's Harp (8180), gr. g. d. (Jonquil) by Wizard (6688), — (Duenna) by Roman (2561), — by Walter (2811), — by William (2840), — by Firby (1040).

(16318) JOHN BARLEYCORN,

Roan, calved July 7, 1857, bred by Mr. R. Jefferson, Preston Hows, the property of Mrs. Kirby, Townend; got by Cherry Duke (12589), dam (Cream) by Lindsey (10423), g. d. (Cheerful) by Troutbeck (9755), gr. g. d. (Cherry) by a son of Petteril (4685), — (Martha) by a Bull sold for 200 guineas.

(16319) JOHN BIGGAR,

White, calved June 7, 1858, bred by and the property of Mr. T. Simson, Blainslie; got by Esk (16005), dam (Temperance) by Leader (11674), g. d. (Abstinence) by Teetotaller (5411), gr. g. d. by Ajax (14068), — by Young Hector (2104), — by Sir Charles (1440), — by Sir Roland (1455), — by Son of Phenomenon (491), — by Irishman (329).

(16320) JOHNNIE BELLEVILLE,

Roan, calved April 29, 1857, bred by Mr. W. Stirling, M.P., Keir,

the property of Mr. A. J. Balfour, Whittingham; got by John O'Groat (13090), dam (Pansie) by Master Belleville (11795), g. d. (Sally) by Buchan Hero (3238), gr. g. d. by The Colonel (5428), — by Young Rockingham (2547).

(16321) JOHN OF KEIR,

Roan, calved January 29, 1857, bred by and the property of the Duke of Montrose, Buchanan House; got by John O'Groat (13090), dam (Juno) by Calcetto Bianco (10014), g. d. (Rose) by Chancellor (1809), gr. g. d. (Mary) by Umpire (5530), — by Northern Light (4586), — by Young Alfred (2993), — by Lemon Horns (2196), — by Mr. Witham's Bull.

(16322) JOHN O'GAUNT,

Red, calved August 8, 1857, bred by Mr. T. R. B. Cartwright, Aynhoe, the property of Mr. E. Lawford, Southcott; got by Second Duke of Cambridge (12743), dam (Jenny Lind) by Duke of Richmond (7996), g. d. (Brawith Bud) by Sir Walter (2639), gr. g. d. by Young Jerry (8177), — by Roseberry (567), — by Roseberry (567), — by Constellation (163), — by Hastings (293), — by Hastings (293), — by Leopold (372).

(16323) SECOND JOHN O'GROAT,

Rich roan, calved in November, 1857, bred by Mr. G. Milne, Kinaldie; got by John O'Groat (13090), dam (Catherine) by Lovemore (10476), g. d. (Truth) by Launcelot (6122), gr. g. d. (Triumph) by Eclipse (3684), — (Tulip) by Boughton (7841), — by Young Merlin (6204), — by Midas (435), — by Denton (198).

(16324) YOUNG JOHN O'GROAT,

Red, calved November 27, 1857, bred by and the property of Mr. W. Stirling, M.P., Keir; got by John O'Groat (13090), dam (Young Carrara) by Blencow (11182), g. d. (Carrara) by Ravenscroft (10680), gr. g. d. (Prigg) by Young Holkar (7090), — (Tranquil) by Billy (3151), — by a son of Northern Light (1280), — by a Bull of Mr. Mason's — by Blucher (3175), — by Lawnsleeves (365).

(16325) JONATHAN,

Red, calved October 19, 1858, bred by and the property of Mr. Eastwood, Towneley; got by Jasper (11609), dam (Rosa) by Ravensworth (9532), g. d. (Mason) by Hautboy (10305), gr. g. d. by Raspberry (4875), — by Wellington (5625).

(16326) JOSCELIN,

Roan, calved September 25, 1858, bred by Mr. J. Caddy, Rougholm;

got by Exquisite (14524), dam (Sally) by Lablache (11656), g. d. (Young Dowager) by St. Thomas (10777), gr. g. d. (Dowager Gwynne) by Prime Minister (2456), — (White Moll Gwynne) by Wallace (5586), — by Marmion (406), — by Merlin (430), — by Layton (366), — by Phenomenon (491), — by Favourite (252), — by Favourite (252), — by Hubback (319), — by Snowdon's Bull (612), — by Waistell's Bull (669), — by Masterman's Bull (422), — by the Studley Bull (626).

(16327) JOSEPHUS,

Roan, calved February 19, 1857, bred by Mr. J. G. Wood, Castle Grove, sold to Messrs. Sturgeon, Grays; got by Prince Arthur (13497), dam (Jewel 4th) by Lord Clarendon (10434), g. d. (Jewel) by Wiseton (2848), gr. g. d. (Jessamine) by Firby (1040), — (Eleanor) by Ivanhoe (1131), — by Regent (544), — by Blyth Comet (85).

(16328) JUBILEE,

Red, calved May 1, 1857, bred by Mr. R. F. Housman, Lune Bank, the property of Mr. Scambler, Lowfields; got by Duke of Buckingham (14428), dam (Sontag) by Sir Charles (12075), g. d. (Siddons) by Union Jack (8726), gr. g. d. (Sultana) by Homer (2134), — (White Rose) by Ganthorpe (2049), — by Romulus (2563), — by Ebor (997), — by Regent (546), — by North Star (459), — by Mr. R. Colling's White Bull (151), — bred by Mr. R. Colling.

(16329) JULIUS CÆSAR,

Roan, calved May 30, 1857, bred by Viscount Strathallan, Strathallan Castle, the property of Mr. McCulloch, Tullibardine; got by Sandford 4th (13670), dam (Countess) by Barnaby Rudge (11142), g. d. (Julia) by Belted Will (6780), gr. g. d. by Mr. Carnegie's Red Bull, — by Monarch, — bred by Mr. Shaftoe, Whitworth.

(16330) JULIUS CÆSAR,

Roan, calved February 21, 1857, bred by Mr. W. Hewer, Sevenhampton, the property of Messrs. Hewer, Sandhill; got by Pluralist (10620), dam (Janette) by Sir Joseph Paxton (12088), g. d. (Jenny Jones) by Augustus (6751), gr. g. d. (Bloomy) by Raffler (7391).

(16331) JULIUS CÆSAR,

Roan, calved June 1, 1857, bred by Mr. Buchan Sydserff, Ruchlaw, the property of Mr. Wilkie, Ormistonill; got by Lord Raglan (13244), dam (Julia Cruise) by Crusade (7938), g. d. (Butterfly) by Raspberry (4875), gr g. d. (Daisy) by Wellington (5625), — (Lofty) by

Fleatham (2028), — by Admiral (5), — by Young Denton (963), — by Young Albion (15).

(16332) JUNIPER,

White, calved February 26, 1858, bred by Lord Hill, Hawkstone; got by The Druid (15380), dam (Jenette 2nd) by Prince of Denmark (10646), g. d. (Jenette) by Sir Isaac (9645), gr. g. d. (Jemima) by Gainford 2nd (3853), — (Maidenwell) by Prince Comet (8425), — by Grey Robin (8117), — by Son of Barmpton Major (3092).

(16333) JURYMAN,

White, calved March 19, 1857, bred by and the property of Lord Hill, Hawkstone; got by Columbus (12616), dam (Jenette 2nd) by Prince of Denmark (10646), g. d. (Jenette) by Sir Isaac (9645), gr. g. d. (Jemima) by Gainford 2nd (3853), — (Maidenwell) by Prince Comet (8425), — by Grey Robin (8117), — by Son of Barmpton Major (3092).

(16334) KING ALFRED,

Red and white, calved February 26, 1857, bred by Mr. J. Booth, the property of Messrs. T. C. and J. B. Booth, Killerby; got by Crown Prince (10087), dam (Venus Victrix) by Vanguard (10994), g. d. (Bloom) by Buckingham (3239), gr. g. d. (Hawthorn Blossom) by Leonard (4210), — (Blossom 3rd) by Young Red Rover (4905), — by Isaac (1129), — by Pilot (496), — by Albion (14).

(16335) KING CONSORT,

Red, calved March 10, 1857, bred by and the property of Mr. W. Mitchell, Cleasby; got by British Boy (11206), dam (Miss Ellen) by Buckingham 2nd (12509), g. d. (Miss Lonsdale) by Lonsdale (9305), gr. g. d. by Buckingham (3239), — by Raspberry (4875), — by Studley Royal (5342).

(16336) KING DAVID,

Roan, calved January 17, 1858, bred by and the property of Mr. Lawford, Southcott; got by King John (14763), dam (Duchess) by Clarendon (12605), g. d. (Lily) by Honeycomb (10330), gr. g. d. (Old Moss Rose) by Mr. Bower's Bull, — by Mr. Bagshaw's Bull, — by May Duke (424).

(16337) KING OF DIAMONDS,

Roan, calved May 8, 1857, bred by and the property of the Hon. G. E. Lascelles, Moor Hill; got by Lieutenant (14795), dam (Ruby) by Nero (11850), g. d. (Jane) by Prince of Wales (9513), gr. g. d.

(Edith) by Raspberry (4875), — (Strawberry) by Second Comet (5101), — by Fleatham (2028), — by Admiral (5), — by Young Albion (15), — by Apollo (36), — by a son of Twin Brother to Ben (660).

(16338) KING OF SARDINIA,

Rich roan, calved in February, 1857, bred by Mr. G. Milne, Kinaldie; got by Cecil (12571), dam (Camilla) by Prince Alfred, g. d. (Red Ladye) by Robin O'Day (4973), gr. g. d. (Constantine) by Sir Charles (5145), — (Ladye) by Sir Walter (2639), — by Roseberry (567); — by Cupid (178), — by Ruff of the Needle (5030), — by Constitution (166).

(16339) KING OF THE GIPSIES,

Red and white, calved December 24, 1858, bred by the Rev. W. Leeke, Holbrooke Hall; got by Bushire (14213), dam (Gipsey 2nd) by Coriander (10072), g. d. (Gipsey) by Laurel (8213), gr. g. d. (Governess) by Biscay (7834), — (Governante) by Fitz-William (3811), — by Daniel (3555), — by Isaac (1129), — by Warlaby (672), — by a son of Sir Dimple (594), — by Layton (2190).

(16340) KING OF THE PEAK,

Red and white, calved April 30, 1857, bred by and the property of Mr. B. Swaffield, Pilsbury; got by Pilsbury (13474), dam (Beauty) by Nabob (11834), g. d. (Satellite) by Guy Faux (7060), gr. g. d. (Myrtle) by Sir Thomas Fairfax (5196), — by Young Matchem (2282), — by Isaac (1129), — by Admiral (5), — by Pilot (496), — by Albion (14), — by Shakespeare (582), — by a son of Twin Brother to Ben (88).

(16341) KING OF TRUMPS,

Red, calved April 13, 1858, bred by and the property of Mr. W. Marr, Upper Mill; got by Clarendon (14280), dam (Young Queen of Trumps) by Corporal Trim (7932), g. d. (Queen of Trumps) by Brougham (1746), gr. g. d. (Duchess of St. Albans) by St. Albans 2nd (5048), — by St. Albans (2584), — by Lawnsleeves (365), — bred by Mr. Henderson.

(16342) KING PIPPIN,

Red and white, calved in March, 1857, bred by Mr. T. Garne, Broadmoor, the property of Mr. Giles Brookes, Lyford; got by Bashaw (12449), dam (Profit) by Lord George (9314), g. d. (Poll) by Manager (8271), gr. g. d. (Pye) by Newnham (2365), — by Satellite (1420), — by Jupiter (342), — by Sir Oliver (605), — by Trunnell (659), — by Favourite (252), — by Favourite (252). — by Dalton

Duke (188), — by R. Alcock's Bull (19), — by Smith's Bull (608), — by Jolly's Bull (337).

(16343) KING SOLOMON,

Roan, calved May 13, 1857, bred by and the property of Mr. G. S. Foljambe, Osberton Hall; got by Monarch (13347), dam (Serious 2nd) by Emperor (6973), g. d. (Serious) by Sir Walter (2639), gr. g. d. (Certainty) by Sir Walter (2639), — by Roseberry (567), — by Roseberry (567), — by Constitution (166), — by Hastings (293), — by Constellation (163).

(16344) KIRKLEVINGTON 5TH,

Red, calved October 20, 1858, bred by and the property of Mr. J. F. P. Phillips, Broomborough, got by Bates (12452), dam (Wild Eyes 27th) by Second Cleveland Lad (3408), g. d. (Wild Eyes 17th) by Second Duke of Northumberland (3646), gr. g. d. (Wild Eyes 5th) by Short Tail (2621), — (Wild Eyes) by Emperor (1975), — by Wonderful (700), — by Cleveland (145), — by Butterfly (104), — by Hollon's Bull (313), — by Mowbray's Bull (2342), — by Masterman's Bull (422), — descended from M. Dobinson's Stock.

(16345) KIRKMAN,

Roan, calved October 18, 1858, bred by and the property of Mr. S. Marjoribanks, Bushey Grove; got by Great Mogul (14651), dam (Khirkee 3rd) by King Arthur (13110), g. d. (Khirkee) by Young Fourth Duke (9037), gr. g. d. (Jenny Lind) by Duke of Richmond (7996), — (Brawith Bud) by Sir Walter (2639), — by Young Jerry (8177), — by Roseberry (567), — by Roseberry (567), — by Constellation (163), — by Hastings (293), — by Hastings (293), — by Leopold (372).

(16346) KNIGHT OF LOTHIAN,

Red, calved June 17, 1858, bred by and the property of Mr. T. Sadler, Norton Mains; got by Knight of the Garter (14776), dam (Weardy) by Leader (11674), g. d. (Mary Wear) by Pantaloon (9467), gr. g. d. (Weardale Lass) by Eden (3689), — (Wear) by Harlsey (2091), — by Childers (1824), — by Matchem (2281), — by Richard (1376).

(16347) KNIGHT OF ST. GEORGE,

Roan, calved September 14, 1857, bred by Mr. W. Marshall, Patterdale Hall, the property of Mr. H. Higson, New Hall Farm; got by St. George (15228), dam (Jessy 8th) by Pantaloon (9467), g. d. (Jessy 2nd) by Tommy Lad (6611), gr. g. d. (Jessy) by Young Rockingham (2549), — (Lady) by Monitor (2331), — by Young Rocking-

ham (2549), — by Major (2255), — by a Bull of Mr. Newby's, — by Northumberland (464), — by Styford (103), — by Bolingbroke (86).

(16348) KNIGHT OF WARLABY,

White, calved July 2, 1858, bred by and the property of Mr. R. Booth, Warlaby ; got by Windsor (14013), dam (Blithe) by Hopewell (10332), g. d. (Bliss) by Leonard (4210), gr. g. d. (Young Broughton) by Young Matchem (2282), — (Broughton) by Jerry (4097), — by Young Pilot (497), — by Pilot (496), — by a son of Apollo (36).

(16349) KNIGHT OF WINDSOR,

White, calved August 1, 1858, bred by Mr. R. Booth, Warlaby; he property of Messrs. T. C. and J. B. Booth, Killerby ; got by Windsor (14013), dam (Satin) by Buckingham (3239), g. d. (Lady Stanley) by Lord Stanley (4269), gr. g. d. (Broughton) by Jerry (4097), — by Young Pilot (4702), — by Pilot (496), — by a son of Apollo (36).

(16350) KNIGHT OF WINDSOR,

Roan, calved January 20, 1858, bred by Mr. R. Chaloner, King's Fort, the property of Mr. J. P. Tynte, Tynte Park ; got by Windsor (14013), dam (May Dew) by Hopewell (10332), g. d. (Molly Bawn) by Hamlet (8126), gr. g. d. (Faithless) by Prince Ernest (7366), — (Favourite) by Bright (1739), — by Shylock (2622), — by Percy (1314), — by Blucher (84), — by Jupiter (344), — by Marshal Beresford(415), — by Crocus (932), — by a Bull of Mr. R. Colling's.

(16351) KNIGHT TEMPLAR,

Roan, calved December 20, 1857, bred by Mr. J. Douglas, Athelstaneford, the property of Lord Lichfield ; got by Welsh Harry (15503), dam (Lady Helen) by Harbinger (10297), g. d. (Lady Fanny) by Hamlet (8126), gr. g. d. (Lady Mary) by Emperor (3716), — (Lady Sarah) by Satellite (1420), — by Cato (119), — by Jupiter (342), — by George (273), — by Chilton (136), — by Irishman (329), — by B (45).

(16352) KUZZILBASH,

Red, calved September 6, 1857, bred by Sir C. Knightley, Bart., Fawsley Park, the property of Mr. C. R. Colvile, Lullington ; got by Second Duke of Cambridge (12743), dam (Amaranth) by Janizary (8175), g. d. (Cathleen) by Caliph (1774), gr. g. d. (Rosy) by Rob Roy (557), — by Satellite (1420), — by Sir Dimple (594), — by Styford (629).

(16353) LABLACHE,

Red, calved April 18, 1858, bred by Mr. S. E. Bolden, Springfield

Hall, the property of Mr. T. Atherton, Chapel House; got by Prince Imperial (15095), dam (Garcia) by Grand Duke (10284), g. d. (Vaudeville) by Humber (7102), gr. g. d. (Guitar) by Zenith (5702), — (Serenade) by Roman (2561), — by Childers (1824), — by Richard (1376), — by Jupiter (342), — by Charles (127), — by Windsor (698), — by Chilton (136), — by Colonel (152).

(16354) LABOUCHERE,

Roan, calved June 14, 1857, bred by and the property of Mr. R. Dennison, Whitwell; got by Sir George (15286), dam (Lilac) by Admiral Parker (12355), g. d. (Lizzy) by Ingram (9236), gr. g. d. (Lucy) by Brutus (7858), — (Lily) by Son of Viceroy (5561), — by Son of Milo (2313).

(16355) LA EMPEROR,

Red, calved April 13, 1855, bred by Mr. Jonas Webb, Babraham; got by Cheltenham (12588), dam (Butterfly) by Marquis of Bute (11788), g. d. (Lady Bird) by Usurer (9763), gr. g. d. (Belinda) by Ranunculus (2479), — (Sylph) by Sir Walter (2637), — by Hotspur (1117), — by Coxcomb (928), — by Midas (435), — by Comet (155), — by Mr. R. Colling's Son of Favourite (252), — by Son of Favourite (252), — by Hubback (319).

(16356) LAMP OF LOTHIAN,

Roan, calved February 25, 1857, Bred by Mr. Douglas, Athelstaneford, the property of Mr. W. Talbot Crosbie, Ardfert Abbey; got by Hymen (13058), dam (Isabella Hopewell) by Hopewell (10332), g. d. (Isabella Exquisite) by Exquisite (8048), gr. g. d. (Isabella) by Young Matchem (4422), — (Isabella) by Pilot (496), — by Agamemnon (9), — by Mr. Burrell's Bull, of Burdon.

(16357) LANCER,

Roan, calved April 6, 1858, bred by and the property of Mr. R. W. Saunders, Nunwick Hall; got by Prince of Glo'ster (13517), dam (Lady's Slipper) by Earl of Dublin (10178), g. d. (Garland) by Grey Friar (9172), gr. g. d. (Fillet) by Fawsley (6004), — (Marguerite) by Marcellus (2260), — by Rufus (2576), — by Wellington (683), — by Windsor (698), — by Windsor (698), — by an own Brother to North Star (459).

(16358) LARRY THE LAD,

Roan, calved February 8, 1855, bred by Mr. J. P. Tynte, Tynte Park, the property of Mr. J. Madden, Ross Lea Manor; got by Gainford 4th (11501), dam (White Rose) by Hamlet (8126), g. d. (Rose de

Meaux) by Albion (7771), gr. g. d. (Fair Rosamond) by Prince Ernest (7366), — (Ruby) by Sir Robert (5177), — by Comet.

(16359) LARVA,

Red, calved February 20, 1858, bred by and the property of Colonel Leslie, M.P., Glasslough; got by Master Butterfly 2nd (14918), dam (Cassandra) by Usurer (9763), g. d. (Curfew) by Benedict (7828), gr. g. d. (Confusion) by Neptune (7273), — (Cowslip) by Field Marshal (3789), — by Madcap (4308), — by Dishley Ketton (982), — by Major (398).

(16360) LAST OF HOPEWELL'S,

Roan, calved December 4, 1857, bred by and the property of Mr. Barnes, Westland; got by Hopewell (10332), dam (Prim) by Hamlet (8126), g. d. (Pauline) by Prince of Northumberland (4826), gr. g. d. (Paulina) by Mason's Son of Matchem (2678), — by Falstaff (1993), — by Richard (1376), — by Jupiter (342), — by Rufus (570), — by Pope (514).

(16361) LAUDER,

Red, calved November 1, 1857, bred by Mr. N. Cartwright, Haugham, the property of Mr. Needham, Halloft; got by Cotherstone (12645), dam (Lump 2nd) by Diamond (5918), g. d. (Young Lump) by Commodore (1858), gr. g. d. (Old Lump) by Son of Blyth Comet (85), — (Wyham Laura) by Major (397).

(16362) LAURESTINUS,

White, calved June 17, 1858, bred by Lord Feversham, Duncombe Park, the property of Mr. Barwick, Lund Head; got by Victor Emmanuel (15460), dam (Laura) by Gloucester (12950), g. d. (Laurel Leaf) by Bumper (11223), gr. g. d. (Dainty Lass) by Druid (3625), — (Dainty) by Young Grazier (3928), — by Expectation (3749), — by Baron (58), — by Windsor (698), — from a Granddaughter of Washington (678).

(16363) LAWRENCE,

Roan, calved February 20, 1857, bred by Mr. Saunders, Nunwick Hall; got by Prince of Glo'ster (13517), dam (Lady's Slipper) by Earl of Dublin (10178), g. d. (Garland) by Grey Friar (9172), gr. g. d. (Fillet) by Fawsley (6004), — (Marguerite) by Marcellus (2260), — by Rufus (2576), — by Wellington (683), — by Windsor (698), — by Windsor (698), — by an own brother to North Star (459).

(16364) LEANDER,

Red and white, calved November 1, 1857, bred by and the property of

Mr. R. Wood, Clapton; got by Lucifer (13261), dam (Joan) by Diamond (5918), g. d. (Julietta 4th) by Second Duke of Northumberland (3646), gr. g. d. (Julietta) by Young Sea Gull (5100), — (Young Julietta) by Blucher (795), — by Sultan (1485), — by Charles (6852), — by Yarborough (705).

(16365) YOUNG LEGATEE,

Red with a little white, calved in May, 1857, bred by and the property of Mr. J. Mackenzie, Barnhill; got by Legatee (14786), dam (Duchess) by Whitaker's Comet (8771), g. d. (Meg) by Redkirk (11975), gr. g. d. (Grace) by Playfellow (6297), — (Meg) by Tryo (6620), — by Memnon (4452), — by Duke of Wellington (231), — by a Bull of Mr. Mason's.

(16366) LEINSTER,

Rich roan, bred by Mr. St. Geo. Gray, Dorrington; got by a Son of Romeo (8505), dam (Louisa) by Sir John Sinclair (5165), g. d. (Rose-de-Meaux) by Collard (3419), gr. g. d. (Moss Rose) by Matchem (2281), — (Portia) by Cato (119), — by Jupiter (342), — by George (273), — by Chilton (136), — by Irishman (329), — by B. (45).

(16367) LE MÉCHANT,

Red, calved January 31, 1857, bred by the Hon. Colonel Pennant, M.P., Penrhyn Castle, the property of Mr. Gulliver, Thornby Lodge; got by Lovemore (10476), dam (Queen Anne) by Uncle Dan (7656), g. d. (Adelaide) by Plumpton (2440), or Young Ronald (5007), gr. g. d. (Fair Helen) by Gainford (2044), — (Venus) by Cripple (1887), — by Young Rockingham (2549), — by Wellington (2824), — by Major (2255), — by Northumberland (464), — by Styford (103), — by Bolingbroke (86).

(16368) LENNOX,

Roan, calved August 10, 1857, bred by Mr. M. S. Stewart, Southwick, the property of Mr. T. Atherton, Chapel House; got by Heir-at-Law (13005), dam (Brenda) by Maunby (7223), g. d. (Blackberry) by Raspberry (4875), gr. g. d. (Reel) by Rockingham (2551), — (Old Dolly) by Whisker (1579), — by a Bull of Mr. W. Raines'.

(16369) LENTONIAN 2ND,

Red and white, calved April 21, 1857, bred by Mr. J. Wilkinson, Lenton, the property of Mr. Hancock, Dale Abbey; got by Lord George (13191), dam (Lancaster 22nd) by The Marquis (10938), g. d. (Lancaster 12th) by Will Honeycomb (5660), gr. g. d. (Lancaster 10th) by George 3rd (7038), — (Lancaster 9th) by Spectator (2688).

— by Albion (1619), — by Lancaster (360), — by a son of Windsor (698), — by Comet (155).

(16370) LEVIATHAN,

White, calved November 24, 1857, bred by Mr. J. Timm, Farnboro' Grange, the property of Mr. Leggatt; got by Malakhoff (14887), dam (Caroline 2nd) by King Harry (10376), g. d. (Caroline) by Young Stamford (7549), gr. g. d. (Christiana) by Magistrate (4315), — (Clara) by Plato (2433), — by Bulmer (1760), — by Young Albion (15), — by Pilot (496), — by Agamemnon (9), — by Mr. Burrell's Bull, of Burdon.

(16371) LIBERTY,

Roan, calved March 2, 1857, bred by and the property of Mr. C. Lyall, Kincraig; got by Earl of Southesk (14480), dam (Laurel) by Earl of Lincoln (11408), g. d. (Lucy) by Southesk (9677), gr. g. d. (Nora) by Bowmont (3200), — (Elizabeth) by Young Wellington (2826), — by Ewart (1987), — by Winston (5669).

(16372) LIGHTNING,

White, calved March 5, 1857, bred by Mr. J. Richardson, Glenmore, the property of Mr. J. Murphy, Castletown; got by Valiant (10989), dam (Lady Harris) by Lord John (11731), g. d. (Harriet) by Sir John Sinclair (5165), gr. g. d. (Rose-de-Meaux) by Collard (3419), — (Moss Rose) by Matchem (2281), — by Cato (119), — by Jupiter (342), — by George (273), — by Chilton (136), — by Irishman (329), — by B (45).

(16373) LIGHT OF ANOTHER DAY,

Roan, calved in April, 1858, bred by Messrs. Morton, Skelsmergh Hall, the property of Mr. S. Dorning, Little Wardley Hall; got by Bonaparte (14177), dam (Harriet 3rd) by Brewster (7847), g. d. (Harriet 1st) by Tomboy (5494), gr. g. d. (Jay) by Rokeby (8502), — (Flora) by Petteril (4685), — (Snowdrop) by Duke (1933), — by Northumberland (464), — by Styford (103), — by Lame Bull (358), — by Bolingbroke (86).

(16374) LOGAN,

Roan, calved June 11, 1855, bred by Lord Londesborough, Grimston Park, the property of Mr. H. B. Simpson, Babworth Hall; got by The Squire (17121), dam (Eva) by Druid (11369), g. d. (Eliza) by Prince Arthur (8423), gr. g. d. (Ellen) by The Prior (5460), — (Emily) by Saturn (5089), — by Juniper (1145), — by Hollyhock (1115), — by Lancaster (360), — by Eclipse (234), — by Neswick (1266).

(16375) LONGFELLOW,

Red and white, calved May 1, 1858, bred by Mr. N. Cartwright, Haugham; got by Ringleader (15164), dam (Lump 3rd) by Laurel (10407), g. d. (Lump 1st) by Diamond (5918), gr. g. d. (Young Lump) by Commodore (1858), — (Old Lump) by Son of Blyth Comet (85), — (Wyham Laura) by Major (397).

(16376) LOPEZ,

Roan, calved April 2, 1857, bred by Mr. Thomas Bell, Bickerstaffe, the property of Mr. H. Lafone, Harbreck Farm; got by General Canrobert (12927), dam (Active) by Fourth Duke of York (10167), g. d. (Actress) by Duke of Northumberland (1940), gr. g. d. (Anna) by Short Tail (2621), — (Acomb) by Belvedere (1706), — a Cow of Mr. Bates's.

(16377) LORD ABERDEEN,

Roan, calved September 17, 1858, bred by and the property of Mr. W. Wetherell, Aldboro'; got by Lord Mayor (14828), dam (Moss Rose) by Cotherstone (6903), g. d. (Nancy) by Guardian (3947), gr. g. d. by Red Highflyer (2488), — by Rob Roy (557), — by Marshal Blucher (416), — by Houghton (318).

(16378) LORD ALFRED,

Red roan, calved October 31, 1857, bred by Mr. J. Wood, Stanwick Park, the property of Mr. Bigge, Australia; got by Cardigan (12556), dam (Lady Alice) by Noble (4578), g. d. (Lady Agnes) by Newton (2367), gr. g. d. (Lady Mary) by Emperor (3716), — (Lady Sarah) by Satellite (1420), — by Cato (119), — by Jupiter (342), — by George (273), — by Chilton (136), — by Irishman (329), — by B (45).

(16379) LORD ALTHORPE 2ND,

Red with little white, calved June 18, 1857, bred by Mr. T. R. B. Cartwright, Aynhoe; got by Second Duke of Cambridge (12743), dam (Lady Spencer 2nd) by Usurer (9763), g. d. (Lady Spencer) by Shamrock (7488), gr. g. d. (No. 55, Chilton Sale) by Monarch (2324), — (No. 4, or Lady Chilton) by Jupiter (342), — by Sir Oliver (605), — by Trunnell (659), — by Favourite (252), — by Favourite (252), — by Dalton Duke (188), — by R. Alcock's Bull (19), — by Smith's Bull (608), — by Jolly's Bull (337).

(16380) LORD ALTHORPE 3RD,

Red, calved December 28, 1857, bred by Mr. T. R. B. Cartwright, Aynhoe, the property of Mr. J. F. P. Phillips, Broomborough; got by

Second Duke of Cambridge (12743), dam (Lady Spencer) by Shamrock (7488), g. d. (No. 55, Chilton Sale) by Monarch (2324), gr. g. d. (No. 4, Chilton Sale) by Jupiter (342), — (Sir Oliver Cow) by Sir Oliver (605), — by Trunnell (659), — by Favourite (252), — by Favourite (252), — by Dalton Duke (188), — by R. Alcock's Bull (19), — by Smith's Bull (608), — by Jolly's Bull (337).

(16381) LORD ANNANDALE,

Roan, calved December 30, 1857, bred by and the property of Messrs. Atkinson, Peepy; got by Richard Cœur-de-Lion (13590), dam (Lady Annandale) by Bumper (10005), g. d. (Erinside Lass) by Speculation (8621), gr. g. d. (Victoria) by Young Hastings (3988), — by Bachelor (1666), — by Sir Harry Liddell (5157), — by Leopold (2199), — by Sir Harry (5155), — by Surly (2715), — by Traveller (655), — by Colonel (152).

(16382) LORD BARRINGTON 3RD,

Roan, calved September 16, 1857, bred by Mr. N. G. Barthropp, Cretingham Rookery; got by Regent (15148), dam (Lady Blanche) by Fourth Duke of York (10167), g. d. (Lady Barrington 8th) by Second Duke of Oxford (9046), gr. g. d. (Lady Barrington 5th) by Fourth Duke of Northumberland (3649), — (Lady Barrington 3rd) by Cleveland Lad (3407), — by Belvedere (1706), — by a son of Herdsman (304), — by Wonderful (700), — by Alfred (23), — by Young Favourite (6994).

(16383) LORD BARRINGTON,

Roan, calved February 13, 1857, bred by and the property of Mr. J. F. P. Phillips, Broomborough; got by Kirklevington 3rd (13120), dam (Lady Barrington 2nd) by Weathercock (9815), g. d. (Lady Barrington 10th) by Second Duke of Oxford (9046), gr. g. d. (Lady Barrington 2nd) by Belvedere (1706), — (Lady Barrington) by Son of Herdsman (304), — by Wonderful (700), — by Alfred (23), — by Young Favourite (6994).

(16384) LORD BEAUMONT,

Roan, calved August 14, 1857, bred by Mr. R. F. Housman, Lune Bank, the property of Mrs. Waterhouse, Lancaster; got by Duke of Buckingham (14428), dam (Lady Beaumont) by Peter Parker (13468), g. d. (Cherry Bloom) by Brandy (9984), gr. g. d. (Cherry Bud) by Gainford 2nd (6030), — (Rosabel) by Wharton (2833), — by Monitor (2331).

(16385) LORD BELGRAVE,

Roan, calved May 12, 1855, bred by Mr. A. Cruickshank, Sittyton,

the property of Mr. Anderson, New Downie; got by Lord Wiseton (13256), dam (Primrose) by Bushranger (11228), g. d. (Cowslip) by Prince Edward Fairfax (9506), gr. g. d. (Lavender) by Premier (6308), — (Cornucopia) by Sovereign (7539), — by Favourite (6997), — by Saturn (5089), — bred by Mr. Rennie, of Phantassie.

(16386) LORD BERRINGTON,

Red and white, calved August 25, 1857, bred by Mr. R. F. Housman, Lune bank, the property of Mr. Whalley, Richmond House; got by Duke of Buckingham (14428), dam (Brawith Lass) by Brawith Boy (7846), g. d. (Certainty) by Sir Walter (2639), gr. g. d. by Roseberry (567), — by Roseberry (567), — by Constitution (166), — by Hastings (293), — by Constellation (163).

(16387) LORD BURGHLEY,

White, calved August 15, 1858, bred by and the property of Mr. J. Burgess, Edenham; got by Uxbridge (15442), dam (Lady Exeter) by Sultan (15353), g. d. (Plaything) by Columbus (10063), gr. g. d. (Patty) by Brownlow (9997), — (Pet) by Topper (2768), — by Favourite (3768), — by Windsor (698), — by Windsor (698).

(16388) LORD CARDIGAN,

Red and white, calved January 28, 1855, bred by Mr. Ellison, Sizergh Castle, the property of Mr. J. Scott, Green Head; got by Voltigeur (12274), dam (Juno) by Calcetto Bianco (10014), g. d. (Rose) by Chancellor (1809), gr. g. d. by Umpire (5530), — by Northern Light (4586), — by Young Alfred (2993), — by Lemon Horns (2196), — by Mr. Witham's Bull.

(16389) LORD CHANDOS,

Roan, calved October 10, 1858, bred by Mr. R. Stratton, Broad Hinton; got by Buckingham (15700), dam (Sultana 2nd) by Hickory (14706), g. d. (Sultana) by Clarendon (12605), gr. g. d. (Weasel) by Hero of the West (8150).

(16390) LORD CHERRY,

Roan, calved June 23, 1858, bred by Mr. R. Jefferson, Preston Hows; got by Cherry Duke (12589), dam (Cream) by Lindsey (10423), g. d. (Cheerful) by Troutbeck (9755), gr. g. d. (Cherry) by a son of Petteril (4685), — (Martha) by a Bull which was sold for 200 guineas.

(16391) LORD CHESHAM,

White, calved August 9, 1858, bred by and the property of Mr. Jonas Webb, Babraham; got by Young Duke of Cambridge (14433), dam

(Countess of Mexborough) by The Minstrel (8687), g. d. (Countess of Hardwicke) by Percy (6283), gr. g. d. (Celia) by Third Duke of Northumberland (3647), — (Cornflower) by Bashaw (1692), — by Helmsman (2109), — by Columella (904), — by Regent (544), — by Palatine (478), — by Palmflower (480), — by Patriot (486), — by Driffield (223), — by C. Holmes' Bull (314).

(16392) LORD CHESTERFORD,

Red and white, calved March 30, 1857, bred by Mr. Jonas Webb, Babraham, sold to the French Government; got by Young Lord of the South (16439), dam (Wallflower) by Aliwal (8831), g. d. (Welcome) by Paris (7314), gr. g. d. (White Violet) by King of Trumps (4156), — (Brenda) by Vanguard (5545), — by Red Rover (4903), — by Anticipation (750), — by Emperor (1014), — by Young Windsor (699), — by Windsor (698).

(16393) LORD CLYDE,

Red and white, calved March 2, 1858, bred by and the property of the Earl of Zetland, Aske Hall; got by Field Marshal (12875), dam (Syren) by Ravensworth (10681), g. d. (Sybil) by Magician (7185), gr. g. d. (Bella) by Monarch 3rd (4502), — (Bright Eyes) by Young Hastings (3987), — by Election (1961), — by Barmpton (54), — by Whitenose (692), — by George (275), — by Ben (70), — by Favourite (252), — by Chapman's Son of Punch (122).

(16394) LORD CLYDE,

Red and white, calved April 14, 1858, bred by Viscount Emlyn, M.P., Golden Grove, the property of Mr. Falconer, Berllandywyll, South Wales; got by Azoft (14115), dam (Victory) by Third Duke of York (10166), g. d. (Vienna) by Duke of Richmond (7996), gr. g. d. (Victoria) by Fourth Duke of Northumberland (3649), — (Queen) by Eclipse (9069), — by Colonel Cradock's Son of Rob Roy (557), — bred from the stock of Messrs. C. and R. Colling.

(16395) LORD CLYDE,

White, calved December 24, 1857, bred by Lord Londesborough, Grimston Park, the property of Mr. J. Middlebrough, South Milford; got by Cardinal Wiseman (15737), dam (Blossom) by The Squire (17121), g. d. (Bridget) by Senator (8548), gr. g. d. (Belle) by Belvedere 2nd (3127), — by Bellerophon (3119), — by Kitt (2179), or Waterloo (2816).

(16396) LORD CLYDE,

Rich roan, calved in February, 1858, bred by Mr. J. Browell, Apperley,

the property of Mr. R. Riddle, Blakelaw, Bellingham; got by Templar 2nd (13879), dam (Strawberry) by Moss Trooper (13357), g.d. (Laura) by Tomboy (9749), gr. g. d. (Daisy) by Pilot (7333), — (Daisy) by Exmouth (6983), — by Captain (6830), — by Sir Harry Liddell (5157), — by Lord Prudhoe (8251), — by Sir Harry (5155), — by Hollon's Bull (313).

(16397) LORD CLYDE,

Roan, calved December 22, 1858, bred by and the property of Mr. T. Garne, Broad Moor; got by Colonel Greathead (14298), dam (Portia) by Nimrod (11858), g. d. (Pearl) by Fitz-Hardinge (8073), gr. g. d. (Polly) by Lord John (4259), — (Portia) by Waverley (5613), — by a son of Cato (855), — by Nimrod (4575), — by Son of Blyth Comet (85), — by Neswick (1266), — by Fisher's Old Bull (3799).

(16398) LORD CLYDE,

White, calved March 19, 1858, bred by and the property of Mr. W. Lambe, Aubourn; got by White Knight (14001), dam (Peeress) by Paragon (8378), g. d. by Monarch (4500), gr. g. d. by Prince Comet (9505).

(16399) LORD CLYDE,

Roan, calved April 13, 1858, bred by and the property of Mr. T. Lawson, Stapleton Grange; got by Codrington (14290), dam (Crimea) by Dundas (12790), g. d. (Nelly) by Prince Edward (6334), gr. g. d. (White Face) by Alfred (2988), — (May Flower) by Commodore (5874), — by Sir Stephen (1456), — by Mark (2266), — by Rufus (570), — by St. John (572), — by Pope (514), — by Chilton (136).

(16400) LORD CLYDE,

Roan, calved November 29, 1858, bred by and the property of Mr. A. Singer, Wardford; got by Young Sir Arthur (15271), dam (Bracelet) by Conqueror, g. d. (Broadhook) by Young Duke, gr. g. d. (Emily) by Reformer (2509), — by Blucher (1725), — by North Star (458), — by North Star (460), — by George (276), — by Irishman (329).

(16401) LORD CLYDE,

Roan, calved July 6, 1858, bred by and the property of Mr. G. Wilkinson, Whittonstall; got by Wild Buck (14007), dam by Alfred (11101), g. d. by Bachelor (1666), gr. g. d. by President (4752), — by Shortlegs (5124), — by Ajax (723), — by Leopold (2199), — by Sir Harry (5155), — by Surly (1489).

(16402) LORD DACRE 3RD,

Roan, calved March 8, 1857, bred by and the property of Mr. Jonas

Webb, Babraham; got by Cheltenham (12588), dam (Lady Caroline) by Golden Rule (7041), g. d. (Duchess of Richmond) by Pam (6272), gr. g. d. (Victoria) by Chancellor (3335), — (Medusa) by Helmsman (2109), — by Speedwell (1473), — by Columella (904).

(16403) LORD DACRE 4TH,

Roan, calved February 2, 1858, bred by and the property of Mr. Jonas Webb, Babraham; got by King Alfred (14760), dam (Lady Caroline) by Golden Rule (7041), g. d. (Duchess of Richmond) by Pam (6272), gr. g. d. (Victoria) by Chancellor (3335), — (Medusa) by Helmsman (2109), — by Speedwell (1473), — by Columella (904).

(16404) LORD DERBY,

Red and white, calved March 3, 1858, bred by and the property of the Rev. F. T. Gregg, D.D., Longford; got by Remus (15153), dam (Duchess) by Senator (8550), g. d. (Fragrance) by Olympus (4613), gr. g. d. by Wiseton (2848), — by Ivanhoe (1131), — by Regent (545), — by Prince (521).

(16405) LORD DERBY,

Roan, calved February 24, 1858, bred by and the property of Mr. Jonas Webb, Babraham; got by Second Grand Duke (14640), dam (Miss Amelia) by Marquis of Bute (11788), g. d. (Miss Beauford) by Red Roan Kirtling (10691), gr. g. d. (Celia) by Third Duke of Northumberland (3647), — (Cornflower) by Bashaw (1692), — by Helmsman (2109), — by Columella (904), — by Regent (544), — by Palatine (478), — by Palmflower (480), — by Patriot (486), — by Driffield (223), — by C. Holmes' Bull (314).

(16406) LORD DRUMLANRIG,

White, calved in June, 1851, bred by Mr. M. S. Stewart, Southwick; got by Baron of Ravensworth (7811), dam (Lavinia) by Albert (6718), g. d. (Duchess) by White Bull (5645), gr. g. d. (Lavinia) by Ormsby (4621), — by Cossack (925), — by Alpha (3004), — by a son of Captain (3271), — by Captain (108).

(16407) LORD DUCIE,

Roan, calved December 20, 1857, bred by and the property of Mr. J. F. P. Phillips, Broomborough; got by Bates (12452), dam (Vanquish) by Fourth Duke of York (10167), g. d. (Victorine) by Usurer (9763), gr. g. d. (Victoria) by Second Duke of York (5959), — (Rachel) by Sir Thomas (7516), — by Sultan Selim (2710), — by Satellite (1420), — from the stock of Mr. Smith, Shedlaw.

(16408) LORD DUCIE 2ND,

Roan, calved November 2, 1858, bred by and the property of Mr. J. F. P. Phillips, Broomborough; got by Sir Anthony (15270), dam (Vanquish) by Fourth Duke of York (10167), g. d. (Victorine) by Usurer (9763), gr. g. d. (Victoria) by Second Duke of York (5959), — (Rachel) by Sir Thomas (7516), — by Sultan Selim (2710), — by Satellite (1420), — from the stock of Mr. Smith, Shedlaw.

(16409) LORD DUNDONALD,

Red and white, calved May 30, 1858, bred by Mr. R. Jefferson, Preston Hows; got by Cherry Duke (12589), dam (Daphne) by Homer (2134), g. d. (Dahlia) by Eden (3689), gr. g. d. (Dewdrop) by Captain (3273), — (Hortensia) by Bachelor (1666), — by Snowball (2647), — by St. Albans (2584), — by Lawnsleeves (365).

(16410) LORD DURHAM,

Red and white, calved July 8, 1858, bred by and the property of Sir Wilfred Lawson, Bart., Brayton; got by Forerunner (12891), dam (Miss Copley) by Usurer (9763), g. d. (Lady Copley) by Lord George (10439), gr. g. d. (Careless) by Post Captain (4738), — (Carrington) by Omega (4614), — by Madcap (4308), — by Major (398), — by Cossack (925).

(16411) LORD ELGIN,

Roan, calved October 30, 1858, bred by and the property of Mr. T. Lawson, Stapleton Grange; got by Farnley (14536), dam (Helen) by Raby (11967), g. d. (Bright Eyes) by Bernardo (8885), gr. g. d. (Agnes) by Matchem (4418), — (Miss Slee) by Magnum Bonum (2243), — by Sir Stephen (1454), — by Mark (2266), — by Rufus (570), — by St. John (572), — by Pope (514), — by Chilton (136).

(16412) LORD GREY,

Roan, calved March 19, 1857, bred by Mr. H. T. Peacock, Haddockstones, the property of Mr. J. Gartside, Downy Farm, Delph; got by Chieftain (14268), dam (Miss Fanny) by Ducrow (12724), g. d. (Fanny Grey) by Favour (9114), gr. g. d. (Gilliver) by Haddock (3961), — (Durham) by Pioneer (4711), — by Shipton (2620), — by a son of Young Rockingham (2547), — by a grandson of Chilton (136).

(16413) YOUNG LORD HENDON,

Roan, calved October 24, 1858, bred by and the property of Mr. Jonas Webb, Babraham; got by Lord Hendon (14823), dam (Ashdon

Duchess) by Cheltenham (12588), g. d. (Countess of Mexborough) by The Minstrel (8687), gr. g. d. (Countess of Hardwicke) by Percy (6283), — (Celia) by Third Duke of Northumberland (3647), — by Bashaw (1692), — by Helmsman (2109), — by Columella (904), — by Regent (544), — by Palatine (478), — by Palmflower (480), — by Patriot (486), — by Driffield (223), — by C. Holmes' Bull (314).

(16414) LORD HENDON 2ND,

Roan, calved November 16, 1858, bred by and the property of Mr. H. Webb, Streetly Hall; got by Lord Hendon (14823), dam (Princess 1st) by Victor (13952), g. d. (Empress of Russia) by Plenipotentiary (10617), gr. g. d. (Countess of Mexborough) by The Minstrel (8687), — (Countess of Hardwicke) by Percy (6283), — by Third Duke of Northumberland (3647), — by Bashaw (1692), — by Helmsman (2109), — by Columella (904), — by Regent (544), — by Palatine (478), — by Palmflower (480), — by Patriot (486), — by Driffield (223), — by C. Holmes' Bull (314).

(16415) LORD HUNTINGDON,

Red, calved February 5, 1856, bred by Mr. Jonas Webb, Babraham; got by Marquis of Bute (11788), dam (Lady Sixtus) by Paris (7314), g. d. (Countess) by Vanguard (5545), gr. g. d. (Dodona) by Alabaster (1616), — (No. 6, Chilton Sale) by Dr. Syntax (220), — by Charles (127), — by Henry (301), — by Favourite (252), — by The White Bull (421), — by Bolingbroke (86), — by Foljambe (263), — by Hubback (319), — bred by Mr. Maynard.

(16416) LORD JOHN,

Roan, calved July 24, 1857, bred by Mr. J. B. Stanhope, M.P., Revesby Abbey, the property of Mr. W. Jackson, Oak Bank; got by Duke of Bolton (12738), dam (Jardine) by Lord Warden (7167), g. d. (Jacintha) by Fawsley (6004), gr. g. d. (Junta) by Warden (5595), — (Joyance) by Javelin (4093), — by Blyth (797), — by Wellington (684), — by Phenomenon (491), — by Favourite (252), — by Favourite (252), — by Favourite (252), — by Hubback (319), — by Snowdon's Bull (612), — by Waistell's Bull (669), — by Masterman's Bull (422), — by The Studley Bull (626).

(16417) LORD JOHN RUSSELL,

Roan, calved January 25, 1858, bred by and the property of Lord Kinnaird, Rossie Priory; got by Lord Raglan (13244), dam (Lady Joscelyn) by Champion (11264), g. d. (Lady Julia) by The Duke (7595), gr. g. d. (Lady Jane) by Baron (3095), — (Moonlight) by Invalid (4076), — by Satellite (1420), — bred by Mr. Rennie, Phantassie.

(16418) LORD LANCASTER,

Red and white, calved March 25, 1857, bred by Mr. E. Hall, Shallcross Hall; got by Priam (15079), dam (Lady Lancaster) by the Queen's Roan (7389), g. d. (Lancaster) by Will Honeycomb (5660), gr. g. d. (Lancaster 9th) by Spectator (2688), — by Albion (1619), — by Lancaster (360), — by a son of Windsor (698), — by Comet (155).

(16419) LORD-LIEUTENANT,

White, calved January 15, 1857, bred by and the property of Mr. J. T. Dixon, Dunterley; got by Uncle Ned (13908), dam (Mary Allen) by Fitz-Fairfax (7008), g. d. (Lily) by Bulmer (1760), gr. g. d. (Lavinia) by Algernon (1631), — by Colton (1849), — by Don Juan (1923), — by Amor (747).

(16420) LORD LINCOLN,

Roan, calved January 8, 1857, bred by and the property of Mr. Sanday, Holmepierrepont; got by Prince George (13510), dam (Lallage) by Usurer (9763), g. d. (Lavender) by Dan O'Connell (3557), gr. g. d. (Lily) by Brutus (1752), — (Violet) by Frederick (1060), — by Cato (1794), — by a son of Wellington (679), — bred by Mr. Robertson, Ladykirk.

(16421) LORD LUCAN,

Red and white, calved in February, 1857, bred by Mr. R. Dudding, Panton, the property of Mr. Dawber; got by The Squire (12217), dam (Lady Isabella Bountiful) by Vanguard (10994), g. d. (Lady Bountiful) by Usurer (9763), gr. g. d. (Belinda) by Ranunculus (2479), — (Sylph) by Sir Walter (2637), — by Hotspur (1117), — by Coxcomb (928), — by Midas (435), — by Comet (155), — by Mr. R. Colling's Son of Favourite (252), — by Son of Favourite (252), — by Hubback (319).

(16422) LORD LYONS,

Roan, calved October 7, 1858, bred by and the property of Mr. Fawkes, Farnley Hall; got by Sir Edmund Lyons (15284), dam (Lady Zarifa) by Laudable (9282), g. d. (Zuleika) by Norfolk (2377), gr. g. d. (Medora) by Ambo (1636), — by Memnon (2295), — by Pilot (496), — by Agamemnon (9), — by Mr. Burrell's Bull, of Burdon.

(16423) LORD MANSFIELD,

White, calved April 7, 1858, bred by and the property of Mr. W. Fletcher, Radmanthwaite; got by Earl of Nottingham (12817), dam (Lady) by Lord George (10441), g. d. (Lily) by Fitz-Walter (6014), gr. g. d. (Watson) by Imperial (4068), — by Helmsman (2109).

(16424) LORD MAR,

White, roan ears, calved January 29, 1858, bred by and the property of Mr. J. B. Stanhope, M.P., Revesby Abbey; got by Duke of Bolton (12738), dam (May Day) by Scipio (13679), g. d. (Mayflower) by Young Newton (11853), gr. g. d. by Newton (2367), — by Vanish (5546), — by Ormsby (4621), — by Pilot (2427), — by Commodore (1858), — by Stirling (5329).

(16425) LORD MELBOURNE,

Red roan, calved February 10, 1857, bred by Mr. R. Stratton, Broad Hinton, sold to Mr. Taylor, for Australia; got by His Highness (14708), dam (Laura) by Sir Peter Laurie (9650), g. d. (Cherry) by The Earl (5437), gr. g. d. by Prime Minister (2457), — by General (272).

(16426) LORD OF ADELAIDE,

Roan, calved July 19, 1855, bred by Mr. Jonas Webb, Babraham; got by Lord of the South (13216), dam (Lady Ann) by Pam (6272), g. d. (Countess) by Vanguard (5545), gr. g. d. (Dodona) by Alabaster (1616), — (No. 6, Chilton Sale) by Dr. Syntax (220), — by Charles (127), — by Henry (301), — by Favourite (252), — by The White Bull (421), — by Bolingbroke (86), — by Foljambe (263), — by Hubback (319), — bred by Mr. Maynard.

(16427) LORD OF LEY FIELDS,

Roan, calved July 6, 1855, bred by Mr. Jonas Webb, Babraham, sold to France; got by Marquis of Bute (11788), dam (Miss Ley Fields) by The Minstrel (8687), g. d. (Velvet) by Cossack (1880), gr. g. d. (Victoria) by Eclipse (1949), — (Miss Points Junior) by Northern Light (1280), — by Aid-de-Camp (722), — by Charles (127), — by Prince (521), — by Neswick (1266).

(16428) LORD OF LUNE,

Roan, calved May 10, 1858, bred by and the property of Mr. Housman, Lune Bank; got by Duke of Buckingham (14428), dam (Grace Darling) by Rex (6385), g. d. (Geneva) by Rex (6385), gr. g. d. (Elizabeth) by Solomon (6513), — by Skelbrook (5206), — by Frickley (3849).

(16429) LORD OF THE DALE,

Roan, calved September 23, 1858, bred by Mr. Carr, Stackhouse, the property of Mr. Ivens, Lutterworth; got by Lord of the Valley (14837), dam (Cherry Empress) by Captain Balco (12546), g. d. (Imperial Cherry) by Hudibras (10339), gr. g. d. (Rose of Southwick) by Baron

of Ravensworth (7811), — (Cherry Blossom) by Roland (2556), — by Pirate (2430), — by Houghton (318), — by Marshal Blucher (416), — bred from the stock of Messrs. Wright and Charge.

(16430) LORD OF THE HAREM,

Roan, calved November 8, 1858, bred by Mr. Housman, Lune Bank, the property of Mr. J. H. Langston, M.P., Sarsden House; got by Duke of Buckingham (14428), dam (Gulnare) by Grand Turk (12969), g. d. (Maud Mary) by Fitz-Adolphus Fairfax (9124), gr. g. d. (Victoria) by Sir Thomas Fairfax (5196), — (Medora) by Ambo (1636), — by Memnon (2295), — by Pilot (496), — by Agamemnon (9), — by Mr. Burrell's Bull, of Burdon.

(16431) LORD OF THE HILL,

Rich roan, calved August 28, 1858, bred by and the property of Mr. F. Wailes, Husthwaite; got by Wisetonian (17244), dam (Lady Emma) by Lord Durham (9311), g. d. (Lady Ellen) by St. Helena (5055), gr. g. d. (Lady Mary) by Emperor (3716), — (Lady Sarah) by Satellite (1420), — by Cato (119), — by Jupiter (342), — by George (273), — by Chilton (136), — by Irishman (329), — by B (45).

(16432) LORD OF THE HILLS,

Red, calved December 20, 1858, bred by and the property of Mr. Carr, Stackhouse; got by Lord of the Valley (14837), dam (Rosy) by Master Belleville (11795), g. d. (Red Rose) by Vanguard (10994), gr. g. d. (Dinah) by Diamond (5918), — (Strawberry) by Young Matchem (2282), — by Jack Tar (1133), — by Pilot (496), — by Young Albion (15).

(16433) LORD OF THE ISLES,

Red, calved December 9, 1857, bred by and the property of Mr. R. Booth, Warlaby; got by Sir Samuel (15302), dam (Princess Elizabeth) by Crown Prince (10087), g. d. (Molly) by Buckingham (3239), gr. g. d. (Bushy Molly, or Motty) by Rufus (5032), — (Mary) by Rockingham (2551), — by a Bull of Lord Feversham's.

(16434) LORD OF THE ISLES,

Red and white, calved January 24, 1857, bred by and the property of Mr. Sanday, Holmepierrepont; got by The Corsair (15378), dam (Laundry Maid) by Usurer (9763), g. d. (Lavender) by Dan O'Connell (3557), gr. g. d. (Lily) by Brutus (1752), — (Violet) by Frederick (1060), — by Cato (1794), — by a son of Wellington (679), — bred by Mr. Robertson, Ladykirk.

(16435) LORD OF THE MANOR,

White, calved July 21, 1858, bred by Mr. Gosling, Bocking; got by General Cator (12931), dam (Beauty 2nd) by Albion (8822), g. d. (Young Beauty) by Old Bull (8368), gr. g. d. (Old Beauty) by Phantassie (8389), — by Rockingham (560), — by Denton (198).

(16436) LORD OF THE MANOR,

Roan, calved March 26, 1858, bred by Mr. T. Lambe, Hay Carr House, the property of Mr. Kilnshaw, Cockerham; got by Constantine (14318), dam (Victoria) by Balmoral (12430), g. d. (Lady Flora) by Young O'Connell (16638), gr. g. d. (Young Flora) by General Chasse (3874), — (Flora) by Young Matchem (2282), — by Sir Thomas (2636), — by Young Lancaster (361), — by Marske (418).

(16437) LORD OF THE MANOR,

Rich roan, calved August 23, 1858, bred by and the property of Messrs. J. and E. Windle, Sinnington; got by Fifth Duke of Oxford (12762), dam (Comfie) by Cotherstone (6903), g. d. (Peeress) by Lord Stanley (4269), gr. g. d. (Red Rose) by Velocipede (5552), — (Old Red Rose) by Priam (2452), — by Jerry (4097), — descended from the stock of Mr. Booth.

(16438) LORD OF THE SOUTH,

Roan, calved July 2, 1858, bred by and the property of Mr. S. Marjoribanks, Bushey Grove; got by Windsor 2nd (15515), dam (Earring) by Harbinger (10297), g. d. (Eva) by Sir Walter (2639), gr. g. d. (Emma 2nd) by Sir Walter (2639), — (Emma) by Wharncliffe (2834), — by Kilnshaw (2175), — by Guy (2084), — by Frederick (1060), — by Pyramus (533), — by Meteor (432).

(16439) YOUNG LORD OF THE SOUTH,

Roan, calved March 25, 1855, bred by Mr. Jonas Webb, Babraham, sold to Hamburg; got by Lord of the South (13216), dam (Nona) by Scrivener (10791), g. d. (Countess) by Vanguard (5545), gr. g. d. (Dodona) by Alabaster (1616), — (No. 6, Chilton Sale) by Dr. Syntax (220), — by Charles (127), — by Henry (301), — by Favourite (252), — by The White Bull (421), — by Bolingbroke (86), — by Foljambe (263), — by Hubback (319), — bred by Mr. Maynard.

(16440) LORD PALMERSTON,

Roan, calved February 7, 1858, bred by and the property of Mr. Barnes, Westland; got by Sir Samuel (15302), dam (Ophelia) by Hamlet (8126), g. d. (Britannia) by Albion (7771), gr. g. d. (Milliner)

by Lord Stanley (4269), — (Mantalini) by Marcus (2262), — by Matchem (2281), — by Alderman (1622), — by Pilot (496), — by Remus (550), — by Sir Charles (592), — by Son of Favourite (252), — by Son of Favourite (252), — Strawberry.

(16441) LORD PALMERSTON,

Roan, calved April 7, 1857, bred by and the property of Mr. W. F. Dixon, Page Hall; got by Duke of Wellington (12776), dam (Queen Anne) by Norfolk (9442), g. d. (Grace Darling) by Rex (6385), gr. g. d. (Geneva) by Rex (6385), — (Elizabeth) by Solomon (6513), — by Skelbrook (5206), — by Frickley (3849).

(16442) LORD PARAMOUNT,

Roan, calved in April, 1857, bred by the Rev. C. Barter, Sarsden, the property of Lord Leigh, Stoneley Abbey; got by Fitz-Milton (14554), dam (Junket) by General Elliott (10266), g. d. (Welcome) by Sherborne (10805), gr. g. d. (Return) by Stanhope (5315), — (Modesty) by Eclipse (1949), — by Young Rockingham (2547), — by Don Cossack (986).

(16443) LORD PETER,

Red and white, calved May 8, 1858, bred by and the property of Mr. T. Trotter, Bywell; got by Richard Cœur-de-Lion (13590), dam (Lady Poll) by Sir Harry (10821), g. d. (Jenny Lind) by Second Colonel (8544), gr. g. d. (Polly) by Prince Charley (7363), — by a son of Sir Harry Liddell (5157), — by Conrad (916).

(16444) LORD PRIVY SEAL,

Roan, calved March 26, 1858, bred by H.R.H. The Prince Consort, the property of Messrs. C. Smith and Co., Hillhead; got by Prince Alfred (13494), dam (Cowslip) by Belleville (6778), g. d. (Cowslip) by Pedestrian (4670), gr. g. d. (Rarity) by Cleveland (3403), — (Red Rose) by Architect (3030), — by Wonder (2853) — by Witham's White Bull (5670).

(16445) LORD RAGLAN,

Red roan, calved February 14, 1854, bred by Mr. R. Cattley, Brandsby; got by De Grey (11346), dam (May Blossom) by Liberator (7140), g. d. (May Bloom) by Prince Albert (4791), gr. g. d. (Palmflower) by Octavius (4605), — (Primrose) by a son of Magog (2246), — by Pilot (2428), — by Baronet (775).

(16446) LORD RAGLAN,

Red, calved April 10, 1857, bred by and the property of Mr. Cattley,

Brandsby; got by Wildman (14008), dam (Lady Raglan) by De Grey (11346), g. d. (Mayblossom) by Liberator (7140), gr. g. d. (Maybloom) by Prince Albert (4791), — (Palm Flower) by Octavius (4605), — by a son of Magog (2246), — by Pilot (2428), — by Baronet (775).

(16447) LORD RAGLAN,

Light Roan, calved April 6, 1857, bred by Mr. J. E. Troutbeck, Blencow, the property of the Earl of Crawford and Balcarres, Haigh Hall; got by Duke of Cambridge (12747), dam (Strawberry Lass) by St. Thomas (10777), g. d. (Old Strawberry) by Chorister (3378), gr. g. d. (Strawberry) by Tom Gwynne (5498), — (Strawberry) by Wellington (2824), — by Marmion (406), — by Ossian (476).

(16448) LORD ROSEBERRY,

Roan, calved September 17, 1856, bred by the Hon. H. N. Hill, Berrington, the property of Mr. W. F. Fryer, The Wergs; got by May Duke (13320), dam (Berrington Miss) by Monk (11824), g. d. (Borrowby Lass) by Brawith Boy (7846), gr. g. d. (Certainty 3rd) by Sir Walter (2639), — (Certainty) by Sir Walter (2639), — by Roseberry (567), — by Roseberry (567), — by Constitution (166), — by Hastings (293), — by Constellation (163).

(16449) LORD ROYSTON 2ND,

Red, calved October 20, 1857, bred by and the property Mr. Jonas Webb, Babraham; got by Cheltenham (12588), dam (Miss Bletsoe) by Scrivener (10791), g. d. (Celia) by Third Duke of Northumberland (3647), gr. g. d. (Cornflower) by Bashaw (1692), — (Columbine) by Helmsman (2109), — by Columella (904), — by Regent (544), — by Palatine (478), — by Palmflower (480), — by Patriot (486), — by Driffield (223), — by C. Holmes' Bull (314).

(16450) LORD STAFFORD,

Roan, calved April 11, 1858, bred by and the property of Mr. T. Rome, Groundslow; got by Lord Thoresby (14856), dam (White Nell Gwynne) by Captain Hardinge (10023), g. d. by St. Thomas (10777), gr. g. d. by Prime Minister (2456), — (Poll Gwynne) by Wellington (2824), — by Marmion (406), — by Merlin (430), — by Layton (366), — by Phenomenon (491), — by Favourite (252), — by Favourite (252), — by Hubback (319), — by Snowdon's Bull (612), — by Waistell's Bull (669), — by Masterman's Bull (422), — by the Studley Bull (626).

(16451) *LORD STANHOPE,

Bred by Mr. R. Bell, Mosbro' Hall; got by Earl of Derby (10177), dam by Earl Stanhope (5966), g. d. by Earl Stanhope (5966).

(16452) LORD STANLEY,

Light roan, calved October 26, 1857, bred by and the property of Sir W. Lawson, Bart., Brough Park; got by Earl of Derby (12810), dam (Queen Mab) by Eighth Duke of York (11396), g. d. (Mabel) by Lord Lieutenant (4260), gr. g. d. (Old Red Cow) by Outhwaite's White Bull (9825), — (My Lady) by North Star (459), — by Young Comet (157), — by Easby (232).

(16453) LORD STANLEY,

Roan, calved October 17, 1858, bred by Mr. H. Ambler, Watkinson Hall, the property of Mr. J. Ratcliffe, Allen House; got by General Williams (14610), dam (Lady Laura) by Crusade (7938), g. d. (Lady Colling) by Augustus (8848), gr. g. d. (Rosalba) by Buckingham (3239), — (Rosabella) by Highflyer (2122), — by Frederick (1060), — by Planet (502).

(16454) LORD STANLEY,

Roan, calved June 10, 1857, bred by Mr. J. Douglas, Athelstaneford, the property of Mr. A. Cruickshank, Sittyton; got by Lord Raglan (13224), dam (Cowslip) by Hudibras (10339), g. d. (Cowslip) by Pedestrian (4670), gr. g. d. (Rarity) by Cleveland (3403), — by Architect (3030), — by Wonder (2853), — by Witham's White Bull (5670).

(16455) LORD WEMYSS,

Red, calved March 17, 1858, bred by and the property of Mr T. Marshall, Howes; got by Sir John (13735), dam (Remnant) by The Beau (10920), g. d. (Luna) by Lilyson (6131), gr. g. d. (Gertrude) by Recruit (4885), — (Lady Gentle) by Second Duke of Northumberland (3646), — by Reformer (2507), — by Sultan (1485), — by North Star (458).

(16456) LORD WILLIAM,

White, calved March 22, 1858, bred by Mr. R. Welsted, Ballywalter, the property of Mrs. G. Hungerford, Camass Clonakilty; got by Lord Raglan (13240), dam (Lady) by Albert 3rd (6725), g. d. (Gilliver) by Haddock (3961), gr. g. d. (Durham) by Pioneer (4711), — (Julia) by Shipton (2620), — by a son of Young Rockingham (2547), — by a Grandson of Chilton (136).

(16457) LOTTERY,

Roan, calved August 18, 1858, bred by Captain Gunter, Wetherby Grange, the property of Messrs. Willifer and Dagley, Newbottle; got by Sixth Duke of Oxford (12765), dam (Louisa) by Minstrel (11818),

g. d. (Lizzy) by Fanatic (8054), gr. g. d. (Lætitia) by Ingoldsby (8168), — (Lioness) by Patrician (4656), — a Cow of Mr. Edge's, Strelly Hall.

(16458) LOTTERY,

Red and white, calved March 27, 1850, bred by Mr. T. Lamb, Hay Carr House, the property of Mr. E. Wilcock; got by Ashton (11123), dam (Bracelet) by Prince of Wales (4833), g. d. (Young Chance) by General Chasse (3874), gr. g. d. (Chance) by Archibald (1652).

(16459) LOTTERY,

Rich roan, calved April 1, 1858, bred by and the property of Mr. C. Lyall, Kincraig; got by Earl of Southesk (14480), dam (Laura) by The Baronet (10919), g. d. (Lucy) by Southesk (9677), gr. g. d. (Nora) by Bowmont (3200), — (Elizabeth) by Young Wellington (2826), — by Ewart (1987), — by Winston (5669).

(16460) LOTTERY,

Roan, calved in April, 1857, bred by and the property of Mr. Thornton, Stapleton; got by Magnet (14878), dam (Lady) by Gay Lad (11514), g. d. (Louisa) by Newton (2367), gr. g. d. (Princess) by Young Eryholme (1981), — by Noble, — by Sir Charles, — by Lord Barrington.

(16461) LOTUS,

White, calved April 5, 1857, bred by Messrs. Atkinson, Peepy, the property of Mr. Robinson, Wharmley, Haydon Bridge; got by Frederick (11489), dam (Lady Mary) by Maunby (7223), g. d. by Beal (3113), gr. g. d. by Lot (2223), — by Mark (2266), — by Meteor (431).

(16462) LOUIS,

Red, calved July 6, 1857, bred by and property of Mr. T. Chrisp, Hawkhill; got by Hawksworth (14681), dam (Duchess) by Guy Faux (7062), g. d. (Young Red Duchess) by The Peer (5455), gr. g. d. (Red Duchess) by Bachelor (1666), — (Duchess) by Wellington (683), — by Admiral (4), — by Sir Harry (5155), — by Colonel (152), — by a Grandson of Hubback (319), — by Son of Hubback (319).

(16463) LOUIS LE GRAND,

Roan, calved October 20, 1857, bred by the Hon. Colonel Pennant, M.P., Penrhyn Castle, the property of Mr. H. Longham, Cottesbrooke Hall; got by King Arthur (13110), dam (Jewess) by Lovemore (10476), g. d. (Thrifty) by Hector (9200), gr. g. d. (Triumph)

by Eclipse (3684), — (Tulip) by Boughton (7841), — by Young Merlin (6204), — by Midas (435), — by Denton (198).

(16464) *LOUIS PHILIPPE,

Roan, calved March 24, 1843, bred by Mr. R. Ayres, Girtford; got by Hercules (4015), dam (Rouge) by Red Rover (4903), g. d. (Red Rose) by Alexander (1624), gr. g. d. (Butterfly) by a Bull of Mr. Colling's.

(16465) LOVELACE,

Red and white, calved November 8, 1857, bred by and the property of Mr. Crawley, Stockwood Park; got by Highthorn (13028), dam (Laura) by Chilton (10054), g. d. (Lady Juno) by Augustus (8848), gr. g. d. (Lady Maynard) by Lord Stanley (4269), — (Julia) by Velocipede (5552), — by Francisco (2032), — by Sir Thomas (2636), — by Sir Alexander (591), — by Marske (418), — by Favourite (252).

(16466) LOWESTOFT,

Roan, calved May 5, 1858, bred by Mr. N. Cartwright, Haugham; got by Ringleader (15174), dam (Lady 4th) by Laurel (10407), g. d. (Lady 2nd) by Haugham (11561), gr. g. d. (Lady 1st) by Commodore (1858), — (Lady) by Tathwell Studley (5401), — by Son of Waddingworth (668), — by Captain (108).

(16467) LOYALTY,

Red and white, calved February 27, 1858, bred by Mr. C. Lyall, Kincraig, the property of Mr. J. Lyall, Fullerton; got by Earl of Southesk (14480), dam (Laurel) by Earl of Lincoln (11408), g. d. (Lucy) by Southesk (9677), gr. g. d. (Nora) by Bowmont (3200), — (Elizabeth) by Young Wellington (2826), — by Ewart (1987), — by Winston (5669).

(16468) LUCIFER,

Roan, calved in June, 1857, bred by and the property of the Duke of Manchester, Kimbolton Castle; got by Lord Chancellor (10435), dam (Louisa) by Sir William (10835), g. d. (Blanche 2nd) by Norfolk (2377), gr. g. d. (Blanche) by Belvedere (1706), — (Lupin) by Belvedere (1706), — by Lancaster (360), — by Petrarch (488), — by Major (397), — by Chapman's Son of Punch (122), — by Dickson's Grandson of Punch (213), — by Checks (132), — by R. Grimstone's Bull (282), — by J. Coates' Bull (148).

(16469) LUCKNOW,

Red and white, calved November 20, 1857, bred by and the property of the Hon. Colonel Pennant, M.P., Penrhyn Castle; got by Penrhyn

(13463), dam (Rosamond) by Marquis (10504), g. d. (Rosemary) by Leopard (9292), gr. g. d. (Kitty) by Nelson (4547), — by Eclipse (3684), — by Barrister (1689).

(16470) LUCKNOW,

Red and white, calved December 21, 1857, bred by Mr. J. Christy, Boynton Hall; got by Duke of Cambridge (14431), dam (Pagle) by Royalist (12024), g. d. (Cowslip) by Roan Robin (10721), gr. g. d. (Countess of Liverpool) by Mars (7212), — (Lady Liverpool) by Earl of Liverpool (3677), — by Arthur (3039), — by Imperial (4068), — by Juniper (1145), — by Columella (904), — by Shakespeare (1429), — by Blyth Comet (85), — by Neswick (1266), — by Favourite (1033).

(16471) LUCKNOW,

Red roan, calved in April, 1857, bred by Mr. E. Lythall, Radford Hall, the property of Sir C. F. Smythe, Bart., Acton Burnell; got by Saracen (15237), dam (Lucy 2nd) by Broomborough (9994), g. d. (Lucy) by The Minstrel (8687), gr. g. d. (Lavender) by Chorister (8952), — (Lily) by Whitaker (5640), — by Rebel (4882), — by Guy (3956), — by Woodford (5684), — by Pumpkin (4847), — by a son of Miner (441).

(16472) LUCKNOW,

Red, calved January 23, 1858, bred by and the property of Mr. D. C. Marjoribanks, Bushey Hall; got by Master Butterfly 2nd (14918), dam (Rarity) by Preston (8408), g. d. (Railway) by South Star (7538), gr. g. d. (Verbena) by Van Amburgh (5543), — (Pine Apple) by Plenipo (4724), — by Young Matchem (4425), — by Sir Thomas (2636), — by Marske (418), — by Comet (155), — by Tom (652), — by Mr. R. Colling's Son of Favourite (252), — by Mr. Hutton's Bull (322), — by Barningham (56).

(16473) LUCKNOW,

Roan, calved February 20, 1857, bred by and the property of Mr. W. Moore, Hanley Castle; got by Hero of the West (8150), dam (Lavender) by Barrister (7815), g. d. (Lucilla) by Marcellus (6181), gr. g. d. (Lydia) by Major (4338), — (Laura) by Eclipse (1949), — by Son of Dishley Ketton (982), — by Cossack (925), — by Patriot (486).

(16474) LUCKNOW,

Roan, calved March 20, 1857, bred by Messrs. Morton, Skelsmergh Hall, the property of Mr. Hewetson, Whinsell; got by Prelate (11919), dam (Lady Lucy) by Brewster (7847), g. d. (Lucy Long) by Abd-el-Kader (8802), gr. g. d. (Martha) by Red Rover (8467), — by Eclipse (8021), — by Chance (7890).

(16475) LUCKNOW,

Roan, calved March 26, 1858, bred by and the property of Mr. W. Petch, Liverton; got by Lively Boy (14798), dam (Barmaid) by Udolpho (13907), g. d. (Molly Bawn) by Jerveaux (13082), gr. g. d. by Augustus (6752), — by Plenipo (4724), — by Wonderful (700), — by Merlin (429), — by Alfred (23), — by Butterfly (104), — by Suworrow (636).

(16476) LUCKNOW,

Red and white, calved February 27, 1857, bred by Mr. J. Smith, Welton Garth, the property of Mr. Hall, Long Riston; got by Knight of the Garter (13124), dam (Kitty) by Vanderbosch (10990), g. d. (Kathleen O'More) by Grimaldi (7054), gr. g. d. (Kate) by Antonio (3019), — (Rose) by Victory (5565), — by Pyramid (4852), — by Harry Lorrequer (3985), — by Blucher (84), — by Magnum Bonum (4322), — by Buston's Son of Styford (103), — by a son of Mr. T. Wetherall's Bull (690).

(16477) LUCKY LAD,

Red, calved April 9, 1857, bred by Mr. R. Jefferson, Preston Hows; got by Cherry Duke (12589), dam (Amy) by Fitzgerald (11480), g. d, (Al-a-mode) by Lindsey (10423), gr. g. d. (Alice) by Troutbeck (9755).

(16478) LUMLEY,

Red and white, calved March 6, 1858, bred by and the property of Mr. W. Wetherell, Aldboro'; got by Lord Scarboro' (14852), dam (Duchess of Northumberland) by Earl of Scarboro' (9064), g. d. (Red Duchess) by Second Cleveland Lad (3408), gr. g. d. (Blanche 5th) by Duke of Northumberland (1940), — (Blanche 2nd) by Norfolk (2377), — by Belvedere (1706), — by Belvedere (1706), — by Lancaster (360), — by Petrarch (488), — by Major (397), — by Chapman's Son of Punch (122), — by Dickson's Grandson of Punch (213), — by Checks (132), — by R. Grimstone's Bull (282), — by J. Coates' Bull (148).

(16479) LUPUS,

Roan, calved May 7, 1858, bred by and the property of Sir J. H. Crewe, Bart., Calke Abbey; got by Earl of Dublin (10178), dam (Lupin) by Van Amburgh (9770), g. d. (Lucy) by Triumph (8717), gr. g. d. (Lavender) by Matchless (4428), — (Laura) by Boughton (2868), — by Roman (2559), — by Columella (904), — by Albion (14), — by Cinnamon (139), — by Neswick (1266).

(16480) MABLEDON,

Roan, calved September 22, 1855, bred by Mr. H. J. Adeane, Babraham;

got by Cheltenham (12588), dam (Marigold) by Phæton (13469), g. d. (Molly) by Aliwal (8831), gr. g. d. (Nelly) by Paris (7314), — (Magnolia) by King of Trumps (4156), — by Red Rover (4903), — by Anticipation (750), — by Emperor (1014), — by Young Windsor (699), — by Windsor (698).

(16481) MACDONALD,

Red and White, calved June 10, 1857, bred by and the property of Mr. Fawkes, Farnley Hall; got by Sir Walter Scott (13753), dam (Mrs. Malaprop) by Lord Chancellor (10435), g. d. (Lady Milton) by Milton (7238), gr. g. d. (Zuleika) by Norfolk (2377), — (Medora) by Ambo (1636), — by Memnon (2295), — by Pilot (496), — by Agamemnon (9), — by Mr. Burrell's Bull, of Burdon.

(16482) MACDUFF,

Red, calved in 1842, bred by Mr. R. Geekie, Rosemount; got by Prince (16715), dam (Agnes) by Ury (9761), g. d. (Mary Anne) by Monarch (4495), gr. g. d. (Susan) by Champion (3321), — (Lucy) by Mars (413), — by Brother to Whitworth (695).

(16483) MACGREGOR,

Red and white, calved December 31, 1857, bred by and the property of Mr. D. C. Marjoribanks, Bushey Hall; got by Melbourne 2nd (13328), dam (Duchess 2nd) by Count (10079), g. d. (White Duchess) by Hunt (7103), gr. g. d. (Yellow Duchess) by Sultan Selim (2710), — (White Duchess) by Prince Edward (2462), — by Wellington (683), — by North Star (458).

(16484) MAGICIAN,

Roan, calved June 14, 1857, bred by Mr. J. Emmerson, Over Dinsdale, the property of Mr. Bigg, Australia; got by Baron Farnley (14129), dam (Ellen) by High Constable (9215), g. d. (Fanny 2nd) by Bob (3181), gr. g. d. (Fanny) by William 4th (5663), — by Prince William (1344), — by Warlaby (672), — by Agamemnon (9), — by Chancellor (869).

(16485) MAGICIAN,

Roan, calved calved August 22, 1858, bred by Mr. R. Stratton, Broad Hinton; got by Hermit (14697), dam (Rosanne) by Hero of the West (8150), g. d. (Young Moss Rose) by Lottery (4280), gr. g. d. (Moss Rose) by Phœnix (6290).

(16486) MAGNA CHARTA,

Roan, calved December 13, 1857, bred by Mr. W. Smith, West Rasen, the property of Mr. G. Bland, Coleby Hall; got by Windsor (14013),

dam (Dorothy) by Prince George (13510), g. d. (Florence) by Newton (2367), gr. g. d. by Vanish (5546), — by Pilot (2427), — by Commodore (1858), — by Stirling (5330).

(16487) MAGNUM BONUM,

Roan, calved in November, 1857, bred by Mr. R. W. Ashburner, Lowhall, the property of Mr. J. Todd, Kirby Ireleth; got by Hopeful (14716), dam (Dairy Maid) by Hope (13042), g. d. (Miss James) by Midlothian (8313), gr. g. d. by Lord Melbourne (4264), — by Prime Minister (2456).

(16488) MAGNUS TROIL,

Roan, calved April 7, 1857, bred by the Earl of Zetland, Upleatham, the property of Mr. J. Peirson, Gisbro'; got by Apollo (9899), dam (Emma 6th) by Seventh Duke of York (11395), g. d. (Emma 5th) by Gainford 3rd (11500), or Matchem (11801), gr. g. d. (Emma 4th) by Pan (4644), — (Emma) by Roland (2556), — by Priam (2452), — by White Bull (9825), — by North Star (459), — by Young Comet (157), — by Easby (232).

(16489) MAINMAST,

Roan, calved February 20, 1857, bred by Mr. Lee Norman, Corbollis, the property of Mr. Wood, Melverton; got by Valasco (15443), dam (Maradan 3rd) by Melrose (11805), g. d. (Mermaid) by Sir Roger (10833), gr. g. d. (Moss Rose) by Killerby (7122), — (Maradan) by Orator (2390), — by Darlington (3561), — by Favourite (1028), — by Crispin (174), — by Rose's Red Bull (5009), — by Turnell's Red Bull (1536), — by a Bull from the north.

(16490) MAINSTAY,

Roan, calved March 17, 1858, bred by Mr. Harvey Combe, Cobham Park, the property of Mr. M'Intosh, Havering Park; got by Marmaduke (14897), dam (Frolic) by Puritan (9523), g. d. (Fairy) by Fanatic (8054), gr. g. d. (Fair Face) by Maunby (7223), — (White Face) by Wellington (5625), — by Superb (5356), — by Fleatham (2028), — by Admiral (5), — by Young Denton (963), —by Young Albion (15).

(16491) MAINTOP MAN,

Roan, calved December 9, 1858, bred by and the property of Mr. Fawkes, Farnley Hall; got by Sir Edmund Lyons (15284), dam (Mrs. Malaprop) by Lord Chancellor (10435), g. d. (Lady Milton) by Milton (7238), gr. g. d. (Zuleika) by Norfolk (2377), — (Medora) by Ambo (1636), — by Memnon (2295), — by Pilot (496), — by Agamemnon (9), — by Mr. Burrell's Bull, of Burdon.

(16492) MAJESTIC,

Roan, calved July 9, 1857, bred by Mr. A. Raine, Bow Bank, the property of Mr. J. Parkin, Barnley; got by Len (14788), dam (Venus) by Voltaire (13963), g. d. (Violet) by Lord George (10439), gr. g. d. (Nancy) by Vanguard (10994), — by Hamlet (8126), — by Sir Roger (7515), — by Studley Royal (5342).

(16493) MAJESTIC,

Roan, calved January 28, 1857, bred by Mr. R. Stratton, Broad Hinton, sold to Mr. Everard, for Australia; got by His Highness (14708), dam (Red Rose) by Waterloo (11025), g. d. (Buttercup) by The Red Duke (8694), gr. g. d. (Rosanne) by Hero of the West (8150), — (Young Moss Rose) by Lottery (4280), — by Phœnix (6290).

(16494) *MAJO R,

Light roan, calved in February 1853, bred by Mr. R. Stratton, Broad Hinton, the property of Mr. J. A. Taylor, Strensham Court; got by Tenantry (13829), dam by Duke of Glo'ster (10153), g. d. by Wroughton (8789).

(16495) MAJOR,

Red, calved July 29, 1855, bred by Dr. Timm, Scrooby House, the property of Viscount Galway, Serlby Hall; got by Hopeful (13043), dam (Honeydew) by Brownie (8909), g. d. (Wallflower) by Orontes (4623), gr. g. d. (Honeysuckle) by William (2840), — (Bimbah) by Rodney (1392), — by Apollo (37).

(16496) MALAKOFF,

Roan, calved March 3, 1858, bred by and the property of Mr. W. Hewer, Sevenhampton; got by Pluralist (10620), dam (Moss Rose) by Midsummer (8314), g. d. (White Rose) by Rob Roy (7434), gr. g. d. (Rose) by Son of Fairfax (8050), — (Red Rose) bought at Darlington.

(16497) MALMESBURY,

Roan, calved April 9, 1858, bred by and the property of Mr. Stronge, Cirencester; got by Sir Richard (15298), dam (Moss Rose) by Tortworth Duke (13892), g. d. (Rose) by Snowball (8602), gr. g. d. (Rosamond) by Sweet William (8646), — (Rowena) by Cedric (3311), — by Grandson of Blyth Comet (85), — by Cœlebs (897), — by Rose's Red Bull (5009), — by Neswick (1266), — by Fisher's Old Bull (3799).

(16498) MALTSTER,

Rich roan, calved August 15, 1858, bred by and the property of the Earl of Zetland, Aske Hall; got by Cobham (14287), dam (Sonsie 8th) by Field Marshal (12875), g. d. (Sonsie 7th) by Second Duke of

Northumberland (3646), gr. g. d. (Sonsie 2nd) by Prince Edward (2462), — (Sonsie 1st) by Sultan (1485), — by a son of Trunnell (659), — by Middleton (1235), — by a son of Ben (70), or Punch (531).

(16499) MAMELUKE,

Red and white, calved June 27, 1857, bred by and the property of Mr. T. Sandes, Sallow Glen; got by The Pacha (13867), dam (Virgin Queen) by Velvet Jacket (10998), g. d. (Lady Torrens) by Narcissus (4540), gr. g. d. (Queen of Beauty) by Prince Paul (4827), — (Princess Royal) by Monarch (2324), — by Planet (1325), — by Streamer (624).

(16500) MAMILON,

Roan, calved September 25, 1858, bred by Col. Kingscote, Kingscote Park, the property of Messrs. W. and T. Happerell, Bradfield; got by Chaffcutter (12572), dam (Maggie) by Union (12249), g. d. (Maid Marian) by Logic (10427), gr. g. d. (Malmsey) by Prince Ernest (4818), — (Martha) by Darlington (3561), — by Favourite (1028), — by Crispin (174), — by Rose's Red Bull (5009), — by Turnell's Red Bull (1536), — by a Bull of Mr. Cornforth's.

(16501) MANDARIN,

Roan, calved May 11, 1857, bred by Mr. W. F. D. Dickinson, Ulverstone, the property of Mr. Orr, Cartmel; got by a son of Gulliver (11547), dam (Parasol) by Lord Hardinge (10449), g. d. (Lady Arabella) by Second Duke of Northumberland (3646), gr. g. d. (Cleveland Duchess) by Duke of Cleveland (3640), — (Princess) by Alderman (2976), — by Waterloo (2816), — by St. Albans (1412), — by Noble (455), — by Irishman (329), — by Styford (103).

(16502) MANDARIN,

Roan, calved March 11, 1858, bred by and the property of Mr. Fawkes, Farnley Hall; got by Robinson Crusoe (13610), dam (Moss Rose 3rd) by Sir Walter (2639), g. d. (Moss Rose) by Belvedere 2nd (3127), gr. g. d. by Waterloo (2816), — by Barmpton (54), — by Kitt (2179), — by Kitt (2179), — by Page's Bull (6269), — by Middleton's Bull (438).

(16503) MANGOE,

Roan, calved August 18, 1857, bred by and the property of Mr. G. Bland, Coleby Hall; got by Lord Raglan (14849), dam (Fair Kate) by Gavazzi (11508), g. d. (Fair Maid of Kent) by The Red Duke (7620), gr. g. d. (Alexandrina) by Saxe-Coburg (5091), — (Victoria) by Guardian (3947).

(16504) MARCUS,

Red and white, calved February 17, 1857, bred by Mr. R. Stratton, Broad Hinton, the property of Mr. Gore, Australia; got by Hickory (14706), dam (Marcia 3rd) by Waterloo (11025), g. d. (Marcia 2nd) by Hero of the West (8150), gr. g. d. (Marcia 1st) by Kenilworth (7118).

(16505) MARIO,

Red and white, calved January 8, 1858, bred by Lord Kinnaird, Rossie Priory, the property of Mr. Williamson, Lawers; got by Lord Raglan (13244), dam (Marianne Myrtle) by Champion (11264), g. d. (Maria) by Belted Will (9952), gr. g. d. (Matilda 3rd) by Marquis (9371), — (Young Matilda) by Young Mina (9399), — by Matchem (2281), — by Favourite (1028), — by Rose's Red Bull (5009), — by Prince (521), — by First Stone Hill Bull (3798), — by Fisher's Old Bull (3799), — by Mr. Cornforth's Bull.

(16506) MARIUS,

Red roan, calved February 10, 1857, bred by the Rev. W. Leeke, Holbrooke Hall; got by Young Exhibition (12849), dam (Maria 4th) by Coriander (10072), g. d. (Maria 2nd) by Contractor (8984), gr. g. d. (Maria) by Biscay (7834), — (Marion) by Zohrab (5705), — — by Ormsby (4621), — by Barmpton Major (3092), — by Alpha (3004), — by Captain (3271).

(16507) MARKSMAN,

Roan, calved March 31, 1858, bred by and the property of Mr. J. Dickinson, Partridge Hill; got by Sportsman (15331), dam (Red Rose) by Lord Raglan (13227), g. d. (Buttercup) by Rizzio (11997), gr. g. d. (Finningley) by a son of Sir Robert (5180).

(16508) MARLBOROUGH,

White, calved March 8, 1858, bred by the Hon. Col. Pennant, M.P., Penrhyn Castle, the property of Mr. Douge, Hannington, Northampton; got by Vanguard (10994), dam (Queen Anne) by Uncle Dan (7656), g. d. (Adelaide) by Plumpton (2440), or Young Ronald (5007), gr. g. d. (Fair Helen) by Gainford (2044), — (Venus) by Cripple (1887), — by Young Rockingham (2549), — by Wellington (2824), — by Major (2255), — by Northumberland (464), — by Styford (103), — by Bolingbroke (86).

(16509) MARMION,

Red and white, calved February 5, 1858, bred by and the property of Mr. G. Shepherd, Shethin; got by Bosquet (14183), dam (Molly 2nd)

by Red Knight (11976), g. d. (Molly) by The Pacha (7612), gr. g. d. (Margaret) by Mahomed (6170),— (Mary Anne) by Sillery (5131), — by Carleton (843), — by Diamond (205), — by Diamond (205).

(16510) MARMION,

Red and white, calved February 10, 1857, bred by and the property of Mr. J. Smith, Balmain ; got by Bushranger (12516), dam (Strawberry) by Moss Trooper (11827), g. d. (Laura) by Duplicate Duke (6952), gr. g. d. (Sybil) by Sir Walter (2639), — (Fashion) by Son of Emperor (2639), — by Wonderful (700), — by Cardinal (841), — by Baronet (61), — by Cleveland (145), — by Butterfly (104), — by Globe (278).

(16511) MARMION,

Roan, calved in May, 1855, bred by Mr. R. Willan, Up Hall, the property of Mr. J. Briggs ; got by Sir Harry Gwynne (12080), dam (Jenny Lind), by Rufus (13650), g. d. (Vade Mecum) by a Grandson of Norfolk (2377), gr. g. d. (Venus) by Gambler (3858), — (Lady) by Symmetry (9703), — by Marmion (406).

(16512) MARQUIS,

White, calved December 18, 1857, bred by and the property of Mr. G. Bland, Coleby Hall; got by Lord Raglan (14849), dam (Prosperity) by Captain Edwards (8929), g. d. (Panic) by Almacks (7779), gr. g. d. (Phyllis) by Dan O'Connell (3557), — (Abbess) by Young Grazier (3928), — by Milton (2314), — by Policy (1329), — by Barmpton (54).

(16513) MARQUIS,

White, calved March 23, 1858, bred by Mr. J. H. Langston, M.P., Sarsden House, the property of Mr. J. Davis, Churchill; got by Gloster's Grand Duke (12949), dam (Chaplet) by Usurer (9763), g. d. (Chaff) by Duke of Cornwall (5947), gr. g. d. (Challenge) by Morpeth (7254), — (Cleopatra) by Helicon (2107), — by Henwood (2114), — by Nestor (452), — by Harold (291), — by Meteor (432), — by Comet (155), — by Cupid (177).

(16514) MARQUIS,

Roan, calved May 24, 1857, bred by the Rev. W. Leeke, Holbrooke Hall; got by Young Exhibition (12849), dam (Countess 3rd) by Young Denton (7690), g. d. (Countess 2nd) by Old Bull (8368), gr. g. d. (Countess) by Phantassie (8389), — by Rockingham (560), — by Denton (198).

(16515) MARQUIS,

Roan, calved December 10, 1857, bred by Mr. R. Maxwell, Islanmore, the property of Mr. J. W. Seward, Dromaan House, Scariff; got by Barry's Court (14139), dam (Fair Lady) by Boswell (11199), g. d. (Fair Helen) by Young Thorpe (8708), gr. g. d. (Bessy) by Longniddry (5643), — (Whitie) by Invalid (4076), — by Mars (411), — by Brother to Whitworth (695).

(16516) MARQUIS 2ND,

Red and white, calved October 14, 1858, bred by Mr. R. Welsted, Ballywalter; got by Orator (15026), dam (Garland) by Baron Norton (11155), g. d. (Cinderella) by Foig-a-Ballagh (7014), gr. g. d. (Rosette) by Roan Robin (4958), — (Red Rose) by Governor (1077), — by a son of Wellington (680).

(16517) MARQUIS OF CARMARTHEN,

Red and white, calved February 17, 1858, bred by and the property of Mr. R. Waters, Sarnan; got by Salthrop Lad (16899), dam (Rosey) by Marquis of Bray (10505), g. d. (Rigmarole) by South Star (7538), gr. g. d. (Stella) by Stratton (5336), — (Star) by Red Robin (2491), — by Emperor (1014).

(16518) MARQUIS OF CHANDOS,

Roan, calved June 9, 1857, bred by Mr. R. F. Housman, Lune Bank, the property of Mr. Procter, Ireby Green; got by Duke of Buckingham (14428), dam (Borrowby Lass) by Brawith Boy (7846), g. d. (Certainty 3rd) by Sir Walter (2639), gr. g. d. (Certainty) by Sir Walter (2639), — by Roseberry (567), — by Roseberry (567), — by Constitution (166), — by Hastings (293), — by Constellation (163).

(16519) MARQUIS OF CHANDOS,

Red and white, calved June 5, 1858, bred by and the property of Mr. J. Stewart, Clapham; got by Duke of Buckingham (14428), dam (Victoria 13th) by Comus (12625), g. d. (Victoria 3rd) by Second Comet (5101), gr. g. d. (Victoria 2nd) by Belzoni (783), — (Victoria) by Satellite (1420), — by Cato (119), — by Pope (514), — by Favourite (252), — by the White Bull (421), — by Favourite (252), — by Dalton Duke (188), — by R. Alcock's Bull (19), — by Smith's Bull (608), — by Jolly's Bull (337).

(16520) MARQUIS OF LORN,

Roan, calved April 25, 1857, bred by and the property of Mr. Fawkes, Farnley Hall; got by Robinson Crusoe (13610), dam (Maid of Lorn) by Bridegroom (11203), g. d. (Leda) by Lord Marquis (10459),

gr. g. d. (Laura) by Petrarch (7329), — (Fair Spots) by Sir Thomas Fairfax (5196), — by Garton (2052), — by Harold (291), — by Count (170), — by Badsworth (47), — by Driffield (223), — bred by Sir George Strickland.

(16521) MARQUIS OF LORN,

Roan, calved January 28, 1857, bred by and the property of Mr. H. E. Surtees, Dane End; got by Duke of Argyle (11375), dam (The Witch) by Marquis (11786), g. d. (Fairy Queen) by Ruby (10760), gr. g. d. (Katherine) by Lenton Hero (7134), — (Kate) by Vanish (5546), — by Sir Humphrey (5159), — by Favourite (1028), — by Crispin (174), — by Magnet (392), — by Fisher's Red Bull (2022), — by Turnell's Red Bull (1536), — by Foster's Bull (2031).

(16522) MARQUIS OF LOTHIAN,

Roan, calved July 4, 1857, bred by and the property of Mr J. Douglas, Athelstaneford; got by Lord Raglan (13224), dam (Lily) by Fitz-Leonard (7010), g. d. (Quartz) by Granite (7047), gr. g. d. (Beauty) by White Bull (5643), — (Young Broadhooks) by Young Ladykirk (4170), — by Albion (731), — by Sirius (598), — by Wellington (679), — by Sultan (631), — by Signior (588).

(16523) MARQUIS OF QUEENSBERRY,

Roan, calved in April, 1855, bred by Mr. M. S. Stewart, Southwick; got by Lord Raglan (13244), dam (Brilliant 5th) by Lord Drumlanrig (16406), g. d. (Brilliant 4th) by Baron of Ravensworth (7811), gr. g. d. (Brilliant) by Sir Thomas (5194), — (Peril) by Noble Henry (2374), — by Abraham (2905), — by Mustachios (4527), — by Simon (5134), — by Young George (3885), — by George (276).

(16524) MARQUIS OF WORCESTER,

Roan, calved March 3, 1857, bred by Mr. R. Stratton, Broad Hinton, the property of Mr. R. Waters, Sarnan; got by Runnimede (15221), dam (Lady Alice) by Tenantry (13829), g. d. (Minstrel) by Duke of Gloucester (10153), gr. g. d. (Minuet) by Hero of the West (8150).

(16525) MARS,

Roan, calved July 13, 1858, bred by Mr. R. Stratton, Broad Hinton; got by Hermit (14697), dam (Minerva) by Duke of Gloucester (10153), g. d. (Lilywhite) by Hero of the West (8150), gr. g. d. (Fabulous) by Corporal (6899), — (Fantail) by Lottery (4280).

(16526) *MARSHAL ST. ARNAUD,

Roan, calved in June, 1854, bred by Mr. T. Garne, Broadmoor, the

property of Mr. Grimes; got by Valiant (7662), dam (Meg) by Harold (8131), g. d. (Edgcott Rose) by a son of Anthony (1640), gr. g. d. (Old Rose) by a Bull of Mr. Champion's, Blyth.

(16527) MARSHAL ST. ARNAUD,
Roan, calved February 2, 1857, bred by Mr. W. Hewer, Sevenhampton, the property of Mr. F. Lane, Sevenhampton; got by Borrowby Lad (12486), dam (Magdalen) by Sir Joseph Paxton (12088), g. d. (Martha) by Son of Prince (4772), gr. g. d. by Stanhope (5315).

(16528) MASTER ALBERT,
Roan, calved April 20, 1857, bred by Mr. Marshall, M.P., Patterdale Hall, the property of Messrs. C. W. and J. Mark, Soulby; got by Alexander (12373), dam (Siddons) by Union Jack (8726), g. d. (Sultana) by Homer (2134), gr. g. d. (White Rose) by Ganthorpe (2049), — (Lucy) by Romulus (2563), — by Ebor (997), — by Regent (546), — by North Star (459), — by R. Colling's White Bull (151), — bred by Mr. R. Colling.

(16529) MASTER BOB,
Red and white, calved March 2, 1858, bred by and the property of Mr. Eastwood, Swinshawe; got by Master Butterfly 5th (14921), dam (Stella) by Frederick (11489), g. d. (Sprightly) by Belshazzar (1703), gr. g. d. (White Strawberry) by The Chieftain (2893), — (Eastern Strawberry) by Roall (3898), — by Harold (291), — by Count (170), — by Badsworth (47), — by Driffield (223), — bred by Sir George Strickland.

(16530) MASTER BUTTERFLY 11TH,
Red, calved March 2, 1858, bred by Mr. A. Cruickshank, Sittyton, the property of Mr. Bolton, Ireland; got by Master Butterfly 2nd (14918), dam (Lady Augusta) by Procurator (10657), g. d. (Primitive) by Hudson (9228), gr. g. d. (Picotee) by Premier (6308), — (Sunflower) by Unicorn (8725), — by Young Satellite (8538), — by Valentine (661), — bred by Mr. Rennie, of Phantassie.

(16531) MASTER BUTTERFLY 13TH,
Red, calved March 10, 1858, bred by Mr. A. Cruickshank, Sittyton, the property of Mr. J. Maitland, Little Methlic; got by Master Butterfly 2nd (14918), dam (Roseleaf) by Matadore (11800), g. d. (China Rose) by Hudson (9228), gr. g. d. (Carmine Rose) by Fairfax Royal (6987), — (Red Rose) by Inkhorn (6091), — by Grazier (1085), — by Sampson, — by Wallace (1560).

(16532) MASTER BUTTERFLY 14TH,

Red, calved March 14, 1858, bred by Mr. A. Cruickshank, Sittyton, the property of Mr. Garland, Australia; got by Master Butterfly 2nd (14918), dam (Kindness) by Matadore (11800), g. d. (Kilmeny 3rd) by Robin O'Day (4973), gr. g. d. (Kilmeny) by The Peer (5455), — (Premium) by George (2057), — by Togston (5487), — bred by Mr. Laing, of Longhoughton.

(16533) MASTER BUTTERFLY,

Roan, calved August 29, 1855, bred by Mr. T. Robinson, Burton-on-Trent, the property of Mr. A. King, Desning Hall; got by Lord Raglan (13242), dam (Butterfly) by Concord (11301), g. d. (Buttercup) by Second Duke of Lancaster (5951), gr. g. d. (Banksia) by Crichton (3516), — by Ploughboy (4726).

(16534) MASTER CAROLUS,

Red, with little white, calved November 25, 1858, bred by and the property of Mr. G. M. Tracy, Edenbridge; got by Carolus (14246), dam (Olga) by Artichoke (14107), g. d. (Dangle) by Janizary (8175), gr. g. d. (Creusa) by Marcellus (2260), — (Ulrica) by Caliph (1774), — by Swing (2721), — by Argus (759), — by Defender (194), — by Petrarch (488), — by Own Brother to Mr. R. Colling's White Heifer, — by Butterfly (104), — by Globe (278).

(16535) MASTER CATO,

Red and white, calved February 14, 1858, bred by Mr. N. Barton, Straffan House, the property of Mrs. Leslie, Balleybay Castle; got by Cato (12566), dam (Lily 4th) by Sir Ralph (15295), g. d. (Lily 3rd) by Sir Ralph (15295), gr. g. d. (Lily 2nd) by Chieftain (11274).

(16536) MASTER CROFT,

Red and white, calved January 26, 1857, bred by the Rev. J. D. Jefferson, Thicket Priory, the property of Mr. T. Briggs, Thorpe Hall; got by Veteran (13941), dam (Miss Croft) by Lord A. Buchan 3rd (11706), g. d. (Miss Croft) by Benjamin (1710), gr. g. d. (Red Velvet) by Croft (1888), — by St. Leger (1414), — by Son of Achmet (2).

(16537) MASTER FAITHFUL,

White, calved in May, 1853, bred by Mr. J. Booth, Kelstern, the property of Mr. R. Chillingworth, Sevenhampton; got by Master Thankful (10514), dam (Berry) by Young Newton (11853), g. d. by Newton (2367), gr. g. d. by Vanish (5546), — by Ormsby (4621), — by Pilot (2427), — by Commodore (1858), — by Stirling (5330).

(16538) MASTER GERALD,

Roan, calved March 25, 1857, bred by Mr. T. W. Bramston, M.P., The Skreens, the property of Mr. J. A. Pigott, Beckingham Hall; got by Orestes (15027), dam (Annette) by Essex Hero (9096), g. d. (Young Daisy) by James (8169), gr. g. d. (Daisy) by Son of Bachelor (1665), — (Daisy) by Wallace (5588), — by Reformer (2502).

(16539) MASTER GWYNNE,

Roan, calved October 2, 1858, bred by Mr. J. Caddy, Rougholm, the property of Messrs. J. and J. Gaitskell, Hall Santon; got by Exquisite (14524), dam (Jennette) by Flying Dutchman (10235), g. d. (Lucy Gwynne) by Lindsey (10423), gr. g. d. (Young Dowager) by St. Thomas (10777), — (Dowager Gwynne) by Prime Minister (2456), — by Wallace (5586), — by Marmion (406), — by Merlin (430), — by Layton (366), — by Phenomenon (491), — by Favourite (252), — by Favourite (252), — by Hubback (319), — by Snowdon's Bull (612), — by Waistell's Bull (669), — by Masterman's Bull (422), — by The Studley Bull (626).

(16540) MASTER JOHNNIE,

Red and white, calved June 6, 1858, bred by and the property of Mr. D. Ainslie, Casterton; got by Hiawatha (14705), dam (Milkmaid) by Leader (11674), g. d. (La Belle Laitiere) by The Lord of Gilling (6587), gr. g. d. (Anna Marie) by Vandyke (7669), — (Amina) by Albus (2975), — by Belshazzar (1704), — by Sultan (1485), — by Tarrare (1501), — by Midas (435), — by Grandson of Phenomenon (491), — by Punch (531).

(16541) MASTER LILAC,

Roan, calved April 22, 1858, bred by and the property of Messrs. Atkinson, Peepy; got by Richard Cœur-de-Lion (13590), dam (Lilac) by Abraham Parker (9856), g. d. (Wellborn) by Bumper (10005), gr. g. d. (Flounce) by Tomboy (9750), — (Flora) by Magician (7185), — by Vivian (5575), — by Belvedere 2nd (3126), — by Alive'O (2995), — by Young Alive'O (2996), — by Eclipse (236), — by Grey Bull (872), — by Paddock Bull (477).

(16542) MASTER NOBLEMAN,

Roan, calved April 24, 1857, bred by Mr. J. Browell, Apperley, the property of Mr. Awburn, Lip Wood Well; got by Nobleman (14998), dam by Midsummer (9395), g. d. by Exmouth (6983), gr. g. d. by Young Sir Harry Liddell (7503), — by Lord Prudhoe (8251), — by a son of Wellington (683), — by Hollon's Bull (313).

(16543) MASTERPIECE,

Roan, calved December 1, 1858, bred by and the property of Mr. W. Linton, Sherriff Hutton; got by Magnus Troil (14880), dam (Lobelia) by Bates (12451), g. d. (Eva) by Ingram (9236), gr. g. d. (Rosette) by Liberator (7140), — (Sharon) by Prince Albert (4791), — by a descendant of Mars (1199).

(16544) MASTER PROUDFELLOW,

Roan, calved February 16, 1858, bred by and the property of Colonel Towneley, Towneley Park; got by Master Butterfly 3rd (14919), dam (Pride) by Valiant (12253), g. d. (Pearley) by Royal Buck (10750), gr. g. d. (Manille) by Brigadier (7849), — (Pearl) by Leonard (4210), — by Priam (2452), — by Pilot (496), — by Remus (550), — by Blucher (82), — by Albion (14), — by Shakespeare (582), — by Easby (232).

(16545) MASTER REMBRANDT,

Roan, calved December 25, 1857, bred by and the property of Mr. T. Barber, Sproatley Rise; got by Rembrandt (13587), dam (Miss Feathers) by Voltiguer (13966), g. d. (Flora) by Valiant (10989), gr. g. d. (Feathers) by Duke of Cornwall (5947), — (Lily) by Fergus (3782), — by Dandy (1902), — by Blyth (797), — by Midas (435), — by Boughton (90), — by Windsor (698), — by Mr. R. Colling's Son of Favourite (252).

(16546) MASTER TOMMY,

Red, calved April 10, 1858, bred by Mr. J. Collier, Panlathy, the property of Mr. J. McNicoll, Craig; got by Mazzini (13322), dam (Jessamine) by Earl of Lincoln (11408), g. d. (Jenny Lind) by The Pacha (7612), gr. g. d. (White Rose) by Mahomed (6170), — (Mary Anne) by Sillery (5131), — by Carleton (843), — by Diamond (205), — by Diamond (205).

(16547) MASTER TOWNELEY,

Red, calved January 10, 1857, bred by and the property of Messrs. Atkinson, Peepy; got by Master Butterfly (13311), dam (Ruby) by Duke (9032), g. d. (Gem) by Harlsonio (6055), gr. g. d. (Gipsey) by Planet (4718), — (Miss Pegler) by Sol (2655), — by Harlsey (2091), — by Regent (2514), — by St. Albans (1412), — by North Star (459).

(16548) MASTER WEALTHY,

White, calved November 15, 1858, bred by and the property of Messrs. Atkinson, Peepy; got by Richard Cœur-de-Lion (13590), dam (Wealthy) by Bumper (10005), g. d. (Flounce) by Tomboy (9750), gr.

g. d. (Flora) by Magician (7185), — by Vivian (5575), — by Belvedere 2nd (3126), — by Alive'O (2995), — by Young Alive'O (2996), — by Eclipse (236), — by Grey Bull (872), — by Paddock Bull (477).

(16549) MASTER WELLBORN,

Roan, calved January 26, 1858, bred by Messrs. Atkinson, Peepy, the property of Messrs. Hepple, Breckonside; got by Richard Cœur-de-Lion (13590), dam (Wellborn) by Bumper (10005), g. d. (Flounce) by Tomboy (9750), gr. g. d. (Flora) by Magician (7185), — by Vivian (5575), — by Belvedere 2nd (3126), — by Alive'O (2995), — by Young Alive'O (2996), — by Eclipse (236), — by Grey Bull (872), — by Paddock Bull (477).

(16550) MATCHEM,

Red, calved July 2, 1857, bred by Mr. S. Marjoribanks, Bushey Grove, the property of Mr. E. Lythall, Radford Hall; got by Marmaduke (14897), dam (Lucy 2nd) by Lord Foppington (10437), g. d. (Lucy) by Mambrino (7196), gr. g. d. (Nelly) by Wiseton (2848), — (Dorothy) by Firby (1040), — by Ivanhoe (1131), — by Son of Irishman (329), — by Son of Favourite (252).

(16551) MATTHEW,

Red and white, calved June 10, 1857, bred by and the property of Mr. T. Trotter, Bywell; got by Cardinal (14239), dam (Lady Poll) by Sir Harry (10821), g. d. (Jenny Lind) by Second Colonel (8544), gr. g. d. (Polly) by Prince Charley (7363), — by a son of Sir Harry Liddell (5157), — by Conrad (916).

(16552) MAY BOY,

Red, with a little white, calved May 26, 1858, bred by and the property of the Rev. F. T. Gregg, D.D., Longford; got by Jacob (13079), dam (Blossom 1st) by Burgundy (7861), g. d. (Blossom) by Westmoreland (5633), gr. g. d. (Fruitful) by Brutus (1751), — (Blossom) by William (2839), — by Young Rockingham (2549), — by Wellington (2824), — by Major (2855), — by Northumberland (464), — by Styford (103), — by Bolingbroke (86).

(16553) MAY DUKE,

Red, calved March 30, 1857, bred by Mr. H. Ambler, Watkinson Hall, the property of Mr. G. S. Foljambe, Osberton Hall; got by Grand Turk (12969), dam (Cherry 4th) by Gainford 2nd (10255), g. d. (Cherry 2nd) by Prince of Wales (7374), gr. g. d. (Strawberry) by Optimus (4618), — (Old Strawberry) by Rockingham (2549).

(16554) *MAYFLY,

Roan, calved May 8, 1856, bred by Mr. R. S. Bruere, Braithwaite Hall, the property of Mr. J. Sharp, Newton, N.B.; got by Sylvan King (13819), dam (Primrose) by Gainford (7029), g. d. (Kate) by Chance (3329), gr. g. d. (Old Kate) by a Bull of Mr. Whitaker's, Greenholme.

(16555) MAYO,

Bred by Mr. T. Connolly, Castletown; got by Linton (4227), dam (Lable) by Lorenzo (4272), g. d. by Albion (2970), gr. g. d. by Lincoln (2205), — by Streamer (624).

(16556) MAYOR OF NEWCASTLE,

Roan, calved April 26, 1858, bred by Messrs. Atkinson, Peepy, the property of Mr. T. Chrisp, Hawkhill; got by Richard Cœur-de-Lion (13590), dam (Mayoress) by Bumper (10005), g. d. (Gay Lass) by Ethelred (5990), gr. g. d. (Gaiety) by Albert (5729), — (Winifred) by Fitz-Maurice (3807), — by Brougham (1746), — by Marlish (4375), — by a son of Sir Harry (5155).

(16557) MENTOR,

Roan, calved September 7, 1857, bred by and the property of Mr. R. Stratton, Broad Hinton; got by Hermit (14697), dam (Minerva 2nd) by Waterloo (11025), g. d. (Minerva) by Duke of Gloucester (10153), gr. g. d. (Lilywhite) by Hero of the West (8150), — (Fabulous) by Corporal (6899), — by Lottery (4280).

(16558) MERCURY,

Red and white, calved March 25, 1858, bred by Mr. T. Lamb, Hay Carr House, the property of Mr. Fair, Cabris; got by Constantine (14318), dam (Wild Planet) by Ashton (11123), g. d. (Young Planet) by Brennus (9986), gr. g. d. by Melbourne (4448), — by Spearman (5288), — by Young Magog (2247).

(16559) MERIDIAN,

Red, calved December 4, 1858, bred by and the property of Mr. D. C. Marjoribanks, Bushey Hall; got by Melbourne 2nd (13328), dam (Grizzle) by Lord Camperdown (13174), g. d. (Gay Lass) by Factotum (11455), gr. g. d. (Gumflower) by Count (10079), — (Gay Lass) by Champion (7884), — by Snowball (2652), — by Napoleon (4533).

(16560) MERRY BOY,

Roan, calved March 11, 1857, bred by Mr. N. G. Barthropp, Cretingham Rookery, the property of Mr. Beckett; got by Lord Barrington

1st (13170), dam (Mirth) by Retriever (10706), g. d. (Melody) by Rockingham (2550), gr. g. d. (Chauntress) by Miracle (2320), — by Fitz-Remus (2025), — by Cato (119), — by Whitworth (695).

(16561) METEOR,

Red, calved March 27, 1858, bred by and the property of Mr. T. Healy, Manus House; got by Duke of Marchmont (14446), dam (Vesper) by Young Buckingham (11220), g. d. (Vermillion) by Probus (8437), gr. g. d. (Vixen) by Sir John Sinclair (5165), — (Nickleby) by Noble (4578), — by Napoleon (2349), — (Lot) bred by Mr. Robson, Holtby House.

(16562) MIDDLEHAM,

Roan, calved January 14, 1857, bred by Mr. R. S. Bruere, Braithwaite Hall, sold to Mr. Wetherell, for Australia; got by Sylvan King (13819), dam (Pink Thorn) by The Silky Laddie (10947), g. d. (Tulip) by The Painted Laddie (10943), gr. g. d. (Leaf) by Rouge (5012), — (Tulip) by Chance (3329), — by Son of Wynyard.

(16563) MIDDLETON'S BULL,

Roan, calved July 8, 1857, bred by and the property of Mr. Middleton, Cutteslowe; got by Palmerston (13040), dam (Roguery 3rd) by Barefoot (8860), g. d. (Trinket) by Humber (7102), gr. g. d. (Zinc) by Guardian (3947), — (Roguery) by Mercury (2301), — by Monarch (2324), — by St. Albans (2584), — by Jupiter (342), — by Sir Oliver (605), — by Trunnell (659), — by Favourite (252), — by Favourite (252), — by Dalton Duke (188), — by R. Alcock's Bull (19), — by Smith's Bull (608), — by Jolly's Bull (337).

(16564) MIDSUMMER,

White, roan ears, calved June 11, 1857, bred by and the property of the Rev. F. T. Gregg, D.D., Longford; got by Bamboo (11132), dam (Ruth) by Soubise (10860), g. d. (Red Rose) by Ury (5536), gr. g. d. (Ringlet) by Noble (4578), — (Ringlet) by Belshazzar (1704), — by Navigator (1260), — by Jasper (331), — by Marshal Beresford (415), — by Son of Favourite (252), — by Cecil (120), — by a son of Young Canute.

(16565) MIGHTY MAN,

Roan, calved December 14, 1857, bred by and the property of Mr. John Webb, Horseheath; got by Merry Lad (14947), dam (May Day) by The Minstrel (8687), g. d. (Cherry) by Prince Albert (7358), gr. g. d. (Miss Cooke) by Favourite (3769), — (Gulnare) by Oliver

(2386), — by Albany (13), — by Son of George (273), — by Son of Mason's White Bull (421).

(16566) MILFORD,

White, calved in March, 1848, bred by Mr. Lovell, Edgcott; got by The Rustic (5464), dam (Miranda) by Anthony (1640), g. d. (Merino) by Edgcott (1953), gr. g. d. (Matilda) by Son of Merlin (6522), — (White Cow) by Acton (1606).

(16567) MILO,

White, calved March 13, 1857, bred by Mr. J. G. Wood, Castle Grove; got by Prince Arthur (13497), dam (Marchesa) by Howard (9226), g. d. (Lady Charlotte) by Sir Walter (2639), gr. g. d. by Young Jerry (8177), — by Young Star (5319), — by Roseberry (567), — by Constitution (166), — by Innocent (327), — by Leopold (372).

(16568) MILTON,

Roan, calved January 30, 1857, bred by Mr. Brooks, Brighouse, the property of Mr. Mackinnon, Geelong; got by Star 2nd (13786), dam (Miss Milly) by Borrowby Boy (9980), g. d. (Lady Milly) by Laudable (9282), gr. g. d. (Millet) by Milton (7223), — (Fairy Tale) by Sir Thomas Fairfax (5196), — by Stillington (5327), — by Young Rockingham (2547), — by Driver (1928), — by Richard (1376).

(16569) YOUNG MILTON,

Red roan, calved March 27, 1858, bred by and the property of Mr. H. Hewer, Bradwell; got by Fitz-Milton (14554), dam (Roan Judy) by Sherborne (10805), g. d. (Judy) by Locksley (4240), gr. g. d. (Judy) by Stanhope (5315), — (Jemima) by Midas (2309), — by Remus (550).

(16570) MINISTER,

White, calved in 1857, bred by and the property of Mr. T. Mace, Sherborne; got by Prime Minister (15080), dam (Marston 2nd) by Chieftain (12595), g. d. by Ich Dien (9234), gr. g. d. by Prince (9494), — by Son of Raffler (7391), — by Young Consul (6893).

(16571) YOUNG MINSTREL,

Rich roan, calved September 19, 1857, bred by and the property of Mr. Jonas Webb, Babraham; got by Cheltenham (12588), dam (Miss Ley Fields) by The Minstrel (8687), g. d. (Velvet) by Cossack (1880), gr. g. d. (Victoria) by Eclipse (1949), — (Miss Points Junior) by Northern Light (1280), — by Aid-de-Camp (722), — by Charles (127), — by Prince (521), — by Neswick (1266).

(16572) MNEVIS,

White, calved May 25, 1858, bred by and the property of Mr. A. Thompson, The Cross; got by Aldebaran (14077), dam (Evening Star) by Cambrian (12530), g. d. (Retina) by Abraham Newland (11083), gr. g. d. (Duchess) by Duke of Richmond (8000), — (Cherry) by Mountaineer (9417), — by Sillery (5131), — by Champagne (3317), — by Young Western Comet (1575), — by Diamond (205), — by Western Comet (689), — by Son of Favourite (252).

(16573) MOLESKIN,

Roan, calved January 6, 1858, bred by and the property of Colonel Towneley, Towneley Park; got by Master Butterfly 4th (14920), dam (Frederica 2nd) by Frederick (11489), g. d. (Feathers) by Duke of Cornwall (5947), gr. g. d. (Lily) by Fergus (3782), — (Purity) by Dandy (1902), — by Blyth (797), — by Midas (435), — by Boughton (90), — by Windsor (698), — by Mr. R. Colling's Son of Favourite (252).

(16574) MONARCH,

Roan, calved September 17, 1858, bred by and the property of Earl Radnor, Coleshill; got by Dukedom (12729), dam (Myrtle) by Brewster (7847), g. d. by Tomboy (5494), gr. g. d. by Rokeby (8502), — by Eclipse (8021), — by Chance (7890).

(16575) MONARCH,

Roan, calved September 18, 1857, bred by Captain Blathwayt, Dyrham Park; got by Viceroy (13944), dam (Meadowsweet) by Grey Friar (9172), g. d. (Freckle) by Fawsley (6004), gr. g. d. (Furbelow) by Little John (4232), — (Erato) by Marcellus (2260), — by Caliph (1774), — by Swing (2721), — by Argus (759), — by Defender (194), — by Petrarch (488), — by an Own Brother to Mr. R. Colling's White Heifer, — by Butterfly (104), — by Globe (278).

(16576) MONARCH,

Roan, calved March 24, 1858, bred by and the property of Mr. Adkins, Milcote; got by Mameluke (13289), dam (Queen Anne) by Baron Warlaby (7813), g. d. (Queen Victoria) by Lambton (9273), gr. g. d. (Quinine) by General Washington (6036), — (The Queen) by Conservative (3470), — by Soldier (2656), — by Cato (857), — by Rival (553), — by Barmpton (54), — by Aylesby (44), — by Brother to Mr. R. Colling's White Heifer, — by Barningham (56).

(16577) MONARCH,

White, calved May 26, 1858, bred by Mr. J. Barcroft, Kilbogget; got

by Beau of Kilbogget (14145), dam (Amy) by Daisy Duke (12680), g. d. (Amiable) by Seer (9619), gr. g. d. (Amethyst) by Sir Frederick (8577), — (Amulet) by Jerry (4100), — by Marquis (4386), — by Henwood (2114), — by Mynheer (2345), — by Duke Humphrey (230), — by a son of George (1071), — by Badsworth (47).

(16578) MONARCH,

Roan, calved December 20, 1856, bred by and the property of Mr. G. Faulkner, Rothersthorpe; got by Baronet (12440), dam (Flaxen) by Hector (9200), g. d. (Fancy) by Eclipse (3684), gr. g. d. (Duchess) by Boughton (7841), — by Novelty (4599), — bred by Mr. Arbuthnot.

(16579) MONARCH,

Red and white, calved April 9, 1857, bred by Mr. A. Morison, Mountblairy House; got by Filbert (14548), dam (Mayflower 7th) by Jemmy (11611), g. d. (Mayflower) by Speculation (7544), gr. g. d. (Lily) by Monarch (4495), — (Fairy) by Invalid (4076).

(16580) MONARCH,

Roan, calved November 23, 1857, bred by Mr. J. Timm, Farnbro' Grange, the property of Mr. Hewitt; got by Malakoff (14887), dam (Dolly 2nd) by Prince Arthur (11938), g. d. (Dolly) by Helmsman (8141), gr. g. d. (Young Dorothy) by Lord Adolphus Fairfax (4249), — (Dorothy) by Plenipo (4724), — by A-la-Mode (725), — by Columella (904), — by Rough Robin (1404), — by Albion (14).

(16581) MONARCH,

Roan, calved May 23, 1858, bred by Mr. J. P. Tynte, Tynte Park, the property of Mr. P. B. Mosse, Rutland House; got by Emperor (12835), dam (Moss Rose) by Gold Dust (11536), g. d. (Turncap Lily) by Lilyson (6131), gr. g. d. by Bowmont (3200), — by Young Exmouth (9101), — by Mr. Robson's Bull (9562), — by Prince (4765), — by Wellington (2824).

(16582) MONK,

White, calved January 1, 1858, bred by and the property of Mr. J. G. Sugden, Eastwood House; got by Inkermann (16296), dam (Antoinette) by Grand Turk (12969), g. d. (Lady Ann 2nd) by Norfolk (9442), gr. g. d. (Lady Ann) by Antonio (3019), — (Gainfordine) by Gainford (2044), — by Waterloo (2816), — by Pyramid (4852), — by Grandson of Cupid (177), — by Son of Cupid (177), — by Cupid (177).

(16583) MONSIEUR BONHEUR,

Roan, calved May 22, 1858, bred by and the property of Mr. J. Lane, Barton Mills; got by Sir Richard (15298), dam (Rosa Bonheur) by

Romeo (13621), g. d. (Rowena) by Guizot (9174), gr. g. d. (Red Rose) by Sweet William (8646), — (White Rose) by Waverley (5613), — by Cedric (3311), — by Fisher's Son of Favourite (1028), — by Cœlebs (897), — by Rose's Red Bull (5009), — by Fisher's Old Bull (3799).

(16584) MONTALEMBERT,

Roan, calved November 20, 1858, bred by and the property of Mr. J. Todd, Mireside; got by Glen Aln (16156), dam (Peeress 9th) by General Cavaignac (11517), g. d. (Peeress 8th) by Lord Hardinge (10449), gr. g. d. (Peeress 3rd) by Sir Thomas Newton (6495), — (Peeress) by Sprightly (5308).

(16585) MONTREAL,

Roan, calved November 9, 1858, bred by and the property of the Earl of Radnor, Coleshill; got by Oakleaf (16636), dam (Mushroom) by Lord of the Manor (14836), g. d. (Myrtle) by Brewster (7847), gr. g. d. by Tomboy (5494), — by Rokeby (8502), — by Eclipse (8021), — by Chance (7890).

(16586) MONTROSE,

Roan, calved April 29, 1857, bred by Mr. F. H. Fawkes, Farnley Hall, the property of Mr. J. Yorke, Bewerley Hall; got by Robinson Crusoe (13610), dam (Moss Rose 3rd) by Sir Walter (2639), g. d. (Moss Rose) by Belvedere 2nd (3127), gr. g. d. by Waterloo (2816), — by Barmpton (5477), — by Kitt (2179), — by Kitt (2179), — by Page's Bull (6269), — by Middleton's Bull (438).

(16587) MOONLIGHT,

White, calved October 13, 1857, bred by and the property of Mr. S. Armstrong, Enniscorthy; got by Midsummer (14951), dam (Starlight) by Snowball (2651), g. d. (Stella) by Sydney (7572), gr. g. d. (Belladonna) by Brutus (1752), —(Belle) by Bertram (1716), — by Frederick (1060), — by Hermit (305), — by Favourite (252), — by Favourite (252), — by Favourite (252), — by Favourite (252), — by Punch (531), — by Hubback (319), — by Snowdon's Bull (612), — by Masterman's Bull (422), — by Waistell's Bull (669).

(16588) MORETON DUKE,

Rich roan, calved March 3, 1855, bred by Mr. Taylor, Moreton Hall; got by May Duke (13320), dam (Phœbe) by Phœbus (9475), g. d. (Sal) by Tom of Lincoln (8714), gr. g. d. (Chance) by Daniel (3554), — by Danby (1900), — by Grazier (3927), — by Red Bull (5658), — by Sedbury (1424), — by Smurthwaite's Bull (5219), — by Nailer (2347), — by Danby (190).

(16589) MORMON,

Roan, calved January 27, 1857, bred by Mr. J. P. Tynte, Tynte Park; got by Emperor (12835), dam (Moss Rose) by Gold Dust (11536), g. d. (Turncap Lily) by Lilyson (6131), gr. g. d. by Bowmont (3200), — by Young Exmouth (9101), — by Robson's Bull (9562), — by Prince (4765), — by Wellington (2824).

(16590) MOROCCO,

Red, calved January 5, 1857, bred by Sir C. Knightley, Bart., Fawsley Park; got by Duke of Cambridge (12742), dam (Pintail) by Janizary (8175), g. d. (Catalini) by Caliph (1774), gr. g. d. (Primrose) by Scipio (1421), — (Primrose) by Billy (787), — by Western Comet (689), — by Favourite (252), — (Old Simmon) descended from the Studley White Bull (627).

(16591) MORTGAGE,

Roan, calved May 26, 1849, bred by Earl Ducie, Tortworth Court; got by Usurer (9763), dam (Marchioness) by Duke of Cornwall (5947), g. d. (May Rose) by Helicon (2107), gr. g. d. (May Rose) by Helicon (2107), — (Young Venus) by Isaac (1129), — by Triumph (1530), — by Blucher (1645), — by Son of Clifton (147), — by Clifton (147), — by Boynton Dun (1737).

(16592) MORTIMER,

Red and white, calved February 12, 1858, bred by Mr. G. Bland, Coleby Hall, the property of Mr. Luke Bland, Caenby; got by Lord Raglan (14849), dam (Josephine) by Sylvan (10907), g. d. (Juliet) by Evander (6981), gr. g. d. (Tragedy) by Zenith (5702), — by William (2840), — by Wiseton (2848), — by Alabaster (1616), — by Son of Esk (1019), — by Regent (1366), — by Wellesley (1571), — by Viscount (660), — by MacGeorge (1183).

(16593) MOSCOW,

Roan, calved in May, 1858, bred by Mr. E. Lythall, Radford Hall; got by Saracen (15237), dam (Roan Daisy) by Broomborough (9994), g. d. (Daisy) by Duke of Wellington (8004), gr. g. d. (Old Daisy) by Newton (16614), — by Grey Robin (8117), — by Waddingworth (668), — bred by Mr. T. T. Cartwright.

(16594) MOSS TROOPER,

Roan, calved April 28, 1857, bred by Mr. R. F. Housman, Lune Bank, the property of Mr. Roe, Heaton Moss Side; got by Duke of Buckingham (14428), dam (Lavender) by Dandy Dinmont (11329), g. d. (Lucy Gray) by Splendour (10869), gr. g. d. (Jessy) by a son of

Jack Power (1098), — (Young Kitten) by a son of Tullochgorum (2777), — by Election (1961), — by Redgauntlet (2487), — by Atlas (43), — by Marske (418), — by Comet (155).

(16595) MOUNTAIN ASH,

Red and white, calved January 20, 1857, bred by Mr. R. S. Bruere, Braithwaite Hall, the property of Mr. R. Chillingworth, Queen Lains; got by Sylvan King (13819), dam (Violet) by The Silkey Laddie (10947), g. d. (Red Rose) by The Painted Laddie (10943), gr. g. d. (La Belle) by Rouge (5012), — (Jenny) by Chance (3329), — by Cleveland (3404), — by Danby (3550), — by a son of Studley Grange (1483), — by a son of Duke (225), — by Midas (4470), — by Nailer (4528), — by Ambo (746).

(16596) MULBERRY,

Red and white, calved January 27, 1857, bred by Mr. R. S. Bruere, Braithwaite Hall, the property of Mr. P. Levi, Adelaide, South Australia; got by Sylvan King (13819), dam (Belle Flower) by The Silkey Laddie (10947), g. d. (La Belle) by Rouge (5012), gr. g. d. (Jenny) by Chance (3329), — (Damsel) by Cleveland (3404), — by Danby (3550), — by Son of Studley Grange (1483), — by Son of Duke (225), — by Midas (4470), — by Nailer (4528), — by Ambo (746).

(16597) MUSCOVITE,

Roan, calved June 15, 1858, bred by Mr. Jon. Peel, Knowlmere Manor, the property of Mr. T. Lund, Lovely Hall; got by Duke of Moscow (14447), dam (Ruby) by Red Rover (11982), g. d. (Sprightly) by Sir Isaac (9645), gr. g. d. (Superb) by Victory (5566), — (Splendid) by Matchem 3rd (4420), — by Young Eryholme (1981), — by Wellington (2825), — by Alfred (23), — by Windsor (698), — by Cupid (177), — by Barker's Bull of Layton (53).

(16598) MUSICIAN,

White, calved July 17, 1855, bred by Lord Kinnaird, Rossie Priory; got by Champion (11264), dam (Music) by Lord John (10453), g. d. (Moonshine) by Belted Will (9952), gr. g. d. (Moonbeam) by Evander (6981), — (Luna) by Orontes (4623), — by Rodney (1392), — by Tyrant (1537).

(16599) MUSICIAN,

Roan, calved March 9, 1857, bred by Mr. N. G. Barthropp, Cretingham Rookery, the property of Mr. Beckett; got by Lord Barrington 1st (13170), dam (Music) by St. Lawrence (10775), g. d. (Melody) by Rockingham (2550), gr. g. d. (Chauntress) by Miracle (2320), — by Fitz-Remus (2025), — by Cato (119), — by Whitworth (695).

(16600) MUSICIAN,

Roan, calved June 14, 1857, bred by and the property of Mr. R. Dennison, Whitwell ; got by Sir George (15286), dam (Marian) by Magnet (13276), g. d. (Martha) by Admiral Parker (12355), gr. g. d. (Mary) by Nabob (9426).

(16601) MYRTILUS,

Roan, calved February 20, 1858, bred by Col. Cator, Pickhurst, the property of Captain Kirkpatrick, Horton Park ; got by Jason (14736), dam (Mystery) by Rector (11974), g. d. (Meal) by Duke (9032), gr. g. d. (Miller's Maid) by Dan O'Connell (3557), — (Maid of the Mill) by The Miller (5451), — by Jacques' Bull (2156), — by Wellington (679), — by Wonderful (700), — by Merlin (429), — by Alfred (23), — by Windsor (698), — by Butterfly (104).

(16602) NAPOLEON 3RD,

Red, calved February 20, 1857, bred by and the property of The Hon. Col. Pennant, M.P., Penrhyn Castle ; got by The Baron (13833), dam (The Vine) by Fairfax Royal (6987), g. d. (Picotee) by Premier (6308), gr. g. d. (Sunflower) by Unicorn (8725), — by Young Satellite (8538), — by Valentine (661).

(16603) NAPOLEON 3RD,

Roan, calved February 6, 1857, bred by Mr. W. Arkell, Bampton, the property of Mr. Comley, Oddington ; got by Napoleon 2nd (14975), dam (Lily) by Protector (13537), g. d. (Laura) by Homer (2134), gr. g. d. by Reformer (4915), — by a son of Sir Roger de Coverley (2634), — by Young York (1592), — by Sultan (5344), — by Mr. Burgess' Red Bull (3139), — Old Countess.

(16604) NAPOLEON,

Roan, calved August 21, 1856, bred by the Rev. J. D. Jefferson, Thicket Priory, sold to Messrs. Sturgeon, for Australia ; got by Veteran (13941), dam (Nicety) by Duke of Richmond (7996), g. d. (Peeress) by Lord Stanley (4269), gr. g. d. (Red Rose) by Velocipede (5552), — by Priam (2452), — by Jerry (4097), — from the stock of Mr. Booth.

(16605) NAPOLEON 3RD,

Roan, calved March 28, 1855, bred by Mr. T. Lamb, Hay Carr House, the property of Mr. T. Miller, Caton ; got by Balmoral (12430), dam (Bracelet) by Prince of Wales (4833), g. d. (Young Chance) by General Chasse (3874), gr. g. d. (Chance) by Archibald (1652).

(16606) NAPOLEON 2ND,

Red, calved January 4, 1858, bred by Mr. R. Welsted, Ballywalter,

the property of Mr. G. C. Harries, Spitalfields; got by Lord Raglan (13240), dam (Lady Norton) by Baron Norton (11155), g. d. (Hawthorn) by Albert 3rd (6725), gr. g. d. (Adelaide) by Haddock (3961), — (Crimson) by Tarquin (2734), — by Red Simon (2499), — by Governor (1077), — by a son of Wellington (680).

(16607) NAUPLIUS,

Roan, calved December 19, 1856, bred by and the property of Mr. D. J. Niblett, Haresfield Court; got by Butes (12517), dam (Neatness 3rd) by Perfection (6284), g. d. (Neatness 2nd) by Necromancer (4544), gr. g. d. (Neatness) by Henwood (2114), — (Norna) by Wharfdale (1578), — by Triumph (1530), — by Major (398), — by North Star (459), — by Windsor (698).

(16608) NEAL DON,

White, calved June 24, 1857, bred by Mr. T. Willis, Manor House; got by Gavazzi (11508), dam (The Beggar Girl) by Spendthrift (10867), g. d. (Fanny) by The Irishman (5446), gr. g. d. (Rouge) by Borderer (3191), — (Rosa) by Paganini (2405), — by Forester (1055), — by Frederick (1060), — by Planet (502).

(16609) NENA SAHIB,

Red and white, calved March 3, 1857, bred by Mr. J. Beasley, Chapel Brampton, the property of Mr. R. Wood, Norfolk; got by Wolfsbane (15518), dam (Nina) by Upstart (9760), g. d. (Nina) by Son of Newton (2367), gr. g. d. by Magistrate (2239), — by Young Barmpton (3089).

(16610), NEPTUNE,

Red and white, calved in March, 1857, bred by Mrs. Greene, Lawford Hall, the property of Mr. Bull, Oakley; got by Lawford (13144), dam (Nelly) by Manchester (14891), g. d. (Fanny) by Roan Robin (10721), gr. g. d. (Roseleaf) by Senator (10793), — (Rosebud) by White Bull (4669), — by Hotspur (1117), — by Windsor (698), — by Simon (590), — by Styford (629), — by a son of Hubback (319).

(16611) NEVILLE,

Roan, calved October 3, 1858, bred by and the property of Mr. R. S. Bruere, Braithwaite Hall; got by King Arthur (13110), dam (Sweet Carnation) by Sylvan King (13819), g. d. (Carnation) by Leo (13150), gr. g. d. (Carnation) by The Silkey Laddie (10947), — (Lady) by Rouge (5012), — by Chance (3329), — by a Bull of Mr. Whitaker's.

(16612) NEWBURGH,

Red and white, calved May 30, 1857, bred by Mr. S. Wiley, Brandsby,

the property of Sir Geo. Wombwell, Bart.; got by Fawsley (14540), dam (Red Rose) by Villiers (13959), g. d. (Maude) by Liberator (7140), gr. g. d. by Prince Albert (4791), — by Sligo (5210), — by Bulmer (1760).

(16613) NEWMINSTER,

Roan, calved November 26, 1858, bred by and the property of the Duke of Devonshire, Holker Hall; got by Cambridge Barrington 2nd (14224), dam (Nonsuch 2nd) by Earl of Warwick (11412), g. d. (Nonsuch) by Duke of Cornwall (5947), gr. g. d. (Nina) by Velocipede (5552), — (Amelia) by Sir Thomas (2636), — by Frederick (1060), — by Harold (291), — by North Star (459), — by Favourite (252), — by Favourite (252), — by Favourite (252), — by Broken Horn (95), — bred by Mr. Best, of Manfield.

(16614) NEWTON (4565),

Red and white, calved in 1831, bred by Mr. R. Bagshaw, Newton; got by Young Comet (3436), dam (Rosamond) by Pirate (2431), g. d. (Mermaid) by Goldfinder) (2064), gr. g. d. (Humble) by Emperor (243), — (Damsel) by Boughton (90).

(16615) NEW YEAR'S DAY,

Red and white, calved January 1, 1856, bred by Mr. F. Fowler, Henlow, the property of Mr. R. Ayres, Girtford; got by Great Duke (12973), dam (Rosebud) by Rumour (7456), g. d. (Leila) by Albus (2975), gr. g. d. (Lillah) by Belshazzar (1704), — (Flora) by Columella (904), — by North Star (459), — by Petrarch (488), — by Cupid (177), — by Grandson of Bolingbroke (280), — by Foljambe (263), — by R. Alcock's Bull (19), — by Smith's Bull (608), — by Jolly's Bull (337).

(16616) NIMRI,

Roan, calved October 25, 1857, bred by and the property of Mr. W. Miles, M.P., Leigh Court; got by Franklin (14568), dam (Joyless 2nd) by Berrington (14161), g. d. (Joyless) by Latimer (9280), gr. g. d. (Johnson) by a son of Zoophite (15537), — by Zoophite (15537).

(16617) NINUS,

Red, calved March 8, 1857, bred by and the property of Sir F. W. Heygate, Bart., Bellarena; got by Nimrod (13388), dam (Charlotte) by Selim (6450), g. d. (Rebecca) by Rex (6385), gr. g. d. (Fair Maid of Athens) by Sir Thomas Fairfax (5196), — (Medora) by Ambo (1636), — by Memnon (2295), — by Pilot (496), — by Agamemnon (9), — by Mr. Burrell's Bull, of Burdon.

(16618) NOBLE,

Red, calved March 17, 1857, bred by Mr. W. Arkell, Bampton, the property of Mr. Reeves, Tockenham; got by Napoleon 2nd (14975), dam (Stately) by Atlas (8845), g. d. (Strawberry) by Colling (902), gr. g. d. by a son of Alexander (1624), — by a Grandson of Favourite (252).

(16619) NOBLE,

Roan, calved in October, 1855, bred by Messrs. Atkinson, Peepy, the property of Mr. J. Berry, Aberdeen; got by Abraham Parker (9856), dam (Charity) by Bumper (10005), g. d. (Hope) by Ethelred (5990), gr. g. d. (Sweet Rose) by Tyne (7653), — by Wolsington (2852), — by Brandon (3236), — by Acton (15551), — by Twin Brother to Ben (660).

(16620) NOBLE,

White, calved April 22, 1857, bred by Mr. W. Coppinger, Barrys Court; got by Australian (12414), dam (Nora) by Plenipo (15067), g. d. (Notify) by Lord Warden (7167), gr. g. d. (Norma) by Wizard (6688), — (Lactea) by Sweet William (5368), — by Hecatomb (2102), — by William (2840), — by Richard (1376), — by Jupiter (342), — by Charles (127), — by Windsor (698), — by Chilton (136), — by Colonel (152).

(16621) NOBLE ARTHUR,

Roan, calved March 4, 1857, bred by Mr. J. G. Wood, Castle Grove; the property of Mr. Strafford, Dudding Hill Farm; got by Prince Arthur (13497), dam (Norma) by Druid (10140), g. d. (Little Red Rose) by Petrarch (7329), gr. g. d. (Florence) by Second Duke of York (5959), — (Fame) by Raspberry (4875), — by Young Matchem (4422), — by Isaac (1129), — by Young Pilot (4702), — by Pilot (496), — by Julius Cæsar (1143).

(16622) NOBLE DUKE,

Roan, calved April 21, 1857, bred by Mr. E. Bate, Kelsterton, sold to Messrs. Sturgeon, for Australia; got by May Duke (13320), dam (Nerissa 6th) by Alarch (11091), g. d. (Nerissa 4th) by Lord Hill (6146), gr. g. d. (Nerissa 2nd) by General Washington (6036), — (Nerissa) by Harry (3981), — by Grazier (1085), — by Charles 2nd (879), — by Garrick (2051), — by a Brother to Wynyard (703), — by Crokin's White Bull (1889).

(16623) NOBLE DUKE,

Roan, calved May 1, 1858, bred by and the property of Mr. Lawford,

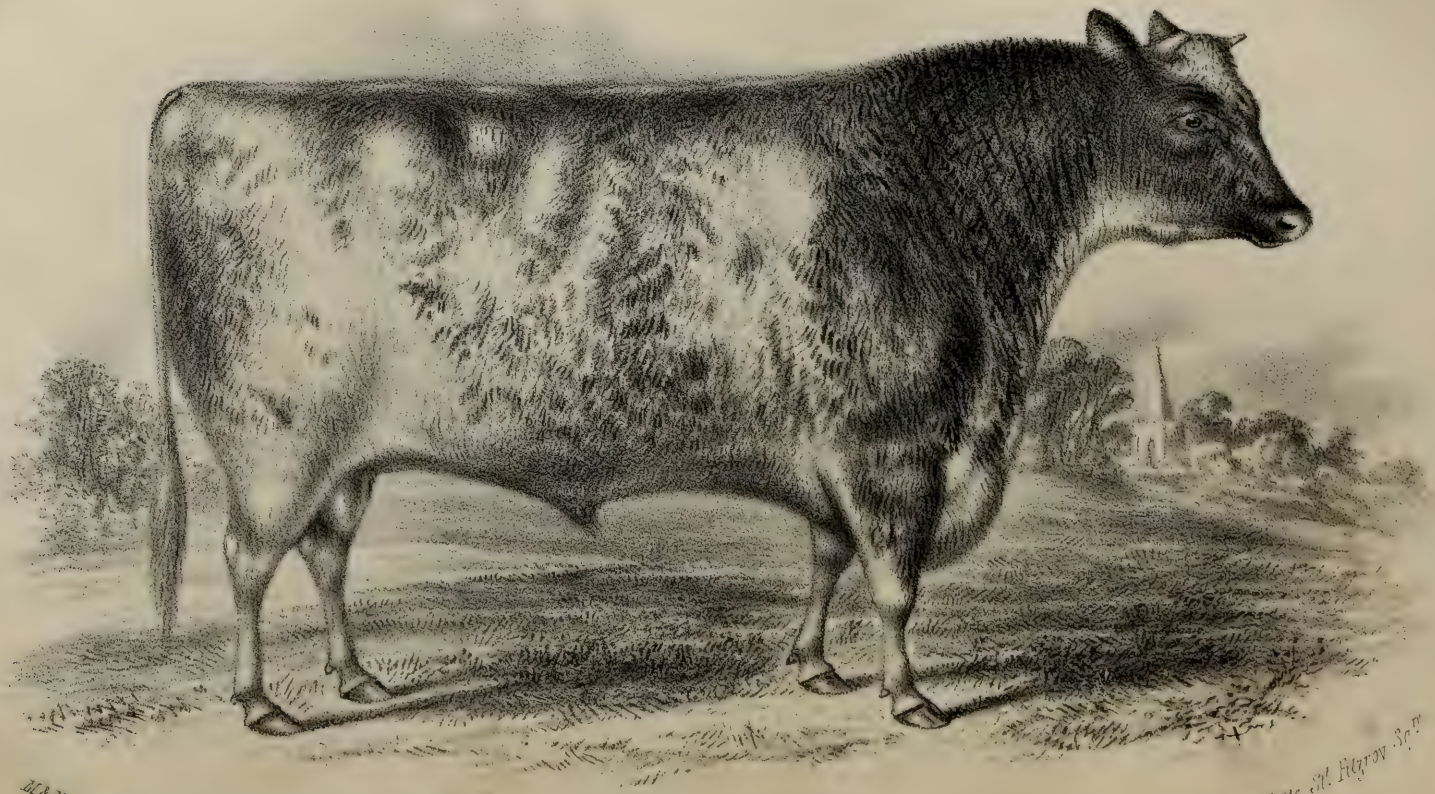

M. & N. Hanhart lith.ᵗ

"NOBLE DUKE" (16622), at 2 YEARS OLD.

The Property of Messᵗˢ Tooth & Cᵒ Sidney. N.S.W.

M. Norbert Ill. Hyron Sᵗ

Southcott; got by Flying Duke (14560), dam (Nymph) by Udolpho (13907), g. d. (Matilda) by Lord Stanley (4269), gr. g. d (Red Rose) by Velocipede (5552), — (Old Red Rose) by Priam (2452), — by Jerry (4097), — from the stock of Mr. Booth.

(16624) NOLAN,

Roan, calved April 17, 1855, bred by Mr. G. Shepherd, Shethin, the property of Mr. Hay, Nethermill; got by Red Knight (11976), dam (Wanton 4th) by Favourite (9116), g. d. (Wanton) by Leander (4199), gr. g. d. (Welcome) by Clifton (3411), — (Woodbine) by Young Robin (2589), — by Sir Henry (1446), — by Young Neswick (1268), — bred by Mr. Cartwright, Cameringham.

(16625) NONGUARD,

White, calved April 14, 1858, bred by the Hon. Colonel Pennant, M.P., Penrhyn Castle, the property of Mr. W. Woodward, Ashchurch; got by Vanguard (10994), dam (Nonpareil 19th) by Matadore (11800), g. d. (Nonpareil 11th) by Hudson (9228), gr. g. d. (Nonpareil 8th) by Fairfax Royal (6987), — (Nonpareil 3rd) by Young Frederick (3836), — by Commodore (1858), — by Tathwell Studley (5401), — by Blyth Comet (85).

(16626) NONSUCH,

Red roan, calved May 24, 1857, bred by and the property of Mr. Lee Norman, Corbollis; got by Valasco (15443), dam (Nina) by Valiant (10989), g. d. (Frederica) by Hamlet (8126), gr. g. d. (Fanny 2nd) by General (3871), — (Fanny 1st) by Prince Ernest (7366), — by Prince Arthur (9502), — by Comet.

(16627) NORFOLK,

Rich roan, calved July 3, 1858, bred by and the property of Mr. H. Ambler, Watkinson Hall; got by Brideman (12493), dam (Niobe) by Captain Shaftoe (6833), g. d. (Neatness) by Christoval (3382), gr. g. d. by Ranunculus (2479), — by Albion (2970), — by Ratify (2481), — by Logic (4248).

(16628) NORMAN,

Roan, calved April 14, 1858, bred by and the property of the Hon. Colonel Pennant, M.P., Penrhyn Castle; got by Vanguard (10994), dam (Nonpareil 19th) by Matadore (11800), g. d. (Nonpareil 11th) by Hudson (9228), gr. g. d. (Nonpareil 8th) by Fairfax Royal (6987), — (Nonpareil 3rd) by Young Frederick (3836), — by Commodore (1858), — br Tathwell Studley (5401), — by Blyth Comet (85).

(16629) NORMAN BARON,

White, calved January 22, 1858, bred by and the property of Mr. J. G. Wood, Castle Grove; got by Prince Arthur (13497), dam (Norma) by Druid (10140), g. d. (Little Red Rose) by Petrarch (7329), gr. g. d. (Florence) by Second Duke of York (5959), — (Fame) by Raspberry (4875), — by Young Matchem (4422), — by Isaac (1129), — by Young Pilot (4702), — by Pilot (496), — by Julius Cæsar (1143).

(16630) NORMAN HERO,

Rich roan, calved May 13, 1857, bred by Mr. T. Bell, Bickerstaffe, the property of Mr. T. Atherton, Chapel House; got by General Canrobert (12926), dam (Active) by Fourth Duke of York (10167), g. d. (Actress) by Duke of Northumberland (1940), gr. g. d. (Anna) by Short Tail (2621), — (Acomb) by Belvedere (1706), — a Cow of Mr. Bates', Kirklevington.

(16631) NORTH BRITAIN,

Roan, calved November 28, 1858, bred by and the property of Mr. W. Burton, Rookwith; got by Vulcan (15480), dam (Pretty Betsey) by The Sultan (13877), g. d. (Alma) by North Star (11863), gr. g. d. (Miss Yarker) by Hautboy (10305), — (Betty) by Bloomsbury (3173), — by Dantzic (3559), — a Cow of Mr. Mason's, of Chilton,

(16632) NORTH STAR,

White, calved May 9, 1857, bred by Mr. A. Morison, Mountblairy House; got by Rubens (13641), dam (Rarity) by Jemmy (11611), g. d. (Rebecca) by Somerset (10858), gr. g. d. (Rachel) by Hamlet (8127), — (Ruby) by Guy Faux (7062), — by Pedestrian (7321), — by Lucien (2228), — by Raby (2473).

(16633) NUGGET,

Roan, calved April 21, 1858, bred by and the property of Mr. D. C. Marjoribanks, Bushey Hall; got by Melbourne 2nd (13328), dam (Duchess 5th) by Freeman (11494), g. d. (Duchess 3rd) by Snowdrop (9671), gr. g. d. (White Duchess) by Hunt (7103), — (Yellow Duchess) by Sultan Selim (2710), — by Prince Edward (2462), — by Wellington (683), — by North Star (458).

(16634) NUGGET,

White, calved April 28, 1858, bred by Mr. R. Welsted, Ballywalter; got by Lord Raglan (13240), dam (Australia) by Master Charlie (13312), g. d. (Grace Darling) by Rex (6385), gr. g. d. (Geneva) by Rex (6385), — (Elizabeth) by Solomon (6513), — by Skelbrook (5206), — by Frickley (3849).

(16635) NUNWICK,

Roan, calved June 13, 1857, bred by Mr. Saunders, Nunwick Hall;

got by Prince of Glo'ster (13517), dam (Fleda) by Grey Friar (9172), g. d. (Flourish) by Little John (4232), gr. g. d. (Lilla) by Caliph (1774), — (Amy) by Norman (2379), — by White Boy (1580), — by Mr. Wyville's Bull, — by a Bull bred by Mr. Charge.

(16636) *OAKLEAF,

Roan, calved July 26, 1856, bred by and the property of Earl Radnor, Coleshill; got by Dukedom (12729), dam (Olympia) by Roman (2561), g. d. (Zephyr) by Beaufort (1696), gr. g. d. Zara.

(16637) OCEAN MONARCH,

Rich roan, calved February 20, 1857, bred by Mr. T. Willis, Manor House; got by Water King (13980), dam (Evangeline) by Gipsey King (11532), g. d. (Fanny) by The Irishman (5446), gr. g. d. (Rouge) by Borderer (3191), — (Rosa) by Paganini (2405), — by Forester (1055), — by Frederick (1060), — by Planet (502).

(16638) *YOUNG O'CONNELL,

Bred by Mr. Ford, Ellell Hall; got by Repealer (7418), dam by Cæsar (6823), g. d. (Adelaide) by Young Bedlamite (6775), gr. g. d. from the stock of Mr. Rawsthorne, Heysham Hall.

(16639) ODDFELLOW,

Red and white, calved April 1, 1857, bred by and the property of the Hon. H. Noel Hill, Berrington; got by May Duke (13320), dam (Olive Blossom 2nd) by Sir Walter 2nd (10834), g. d. (Olive Leaf) by Orontes (4623), gr. g. d. by Warlock (5399), — by Wiseton (2848), — by Ivanhoe (1131), — by Regent (544), — by Prince (521).

(16640) ODIN,

White, calved in April, 1855, bred by Mr. C. J. Knox, Jackson Hall; got by Orphan Boy (11878), dam (Heroine) by Mystery (13364), g. d. (Hero) by Son of The Baronet (17018), gr. g. d. (Haidee) by Ury (5536), — (Harriet) by Noble (4578), — by Invalid (4076), — by Satellite (1420), — by Cato (119), — by Jupiter (342), — by George (273), — by Chilton (136), — by Irishman (329), — by B (45).

(16641) OFFICER,

Rich roan, calved April 4, 1857, bred by Messrs. Atkinson, Peepy, the property of Mr. W. B. Beaumont, M.P., Bretton Park; got by Richard Cœur-de-Lion (13590), dam (Gaudy) by Bumper (10005), g. d. (Lady Mary) by St. Albans (8001), gr. g. d. (Lady) by Fitzmaurice (3807), — (Welcome) by Gainford (2044), — by Baronet (1686), — by Duke (1933).

(16642) OIL OF VITRIOL,

Red, calved April 17, 1858, bred by Mr. R. Jefferson, Preston Hows; got by Cherry Duke (12589), dam (Zephyr) by Crusade (7938), g. d. (Zephyrina) by Zadig (8796), gr. g. d. (Quill) by Hecatomb (2102), — a Cow of Earl Spencer's.

(16643) OLD OCTOBER,

Red and white, calved October 28, 1858, bred by Mr. R. Jefferson, Preston Hows; got by Thornby (15410), dam (Heartease) by Ploughboy (7338), g. d. (Lively 5th) by Pearl (4668), gr. g. d. (Lively 4th) by Rockingham (2550), — (Lively 3rd) by Rolla (2557), — by Mac Gregor (2236), — by Major (2255), — by Yorkshireman, — by Northumberland (464), — by Styford (103), — by Bolingbroke (86).

(16644) OLIVER,

Roan, calved October 28, 1858, bred by and the property of Mr. R. S. Bruere, Braithwaite Hall; got by King Arthur (13110), dam (Laurel Leaf) by Sylvan King (13819), g. d. (Leaf) by The Silkey Laddie (10947), gr. g. d. (Leaf) by Rouge (5012), — (Tulip) by Chance (3329), — by Son of Wynyard.

(16645) OLIVER,

White, calved January 22, 1857, bred by Mr. C. J. Knox, Jackson Hall; got by Orphan Boy (11878), dam (Juno) by Coronation (6807), g. d. (Young Julia) by Ury (5536), gr. g. d. (Jessie) by Emperor (3716), — (Julia) by Invalid (4076), — by Satellite (1420), — by Cato (119), — by Jupiter (342), — by George (273), — by Chilton (136), — by Irishman (329), — by B (45).

(16646) OLIVER CROMWELL,

Roan, calved November 26, 1857, bred by Captain Blathwayt, Dyrham Park; got by Viceroy (13944), dam (Olive Leaf 3rd) by Earl of Liverpool (9061), g. d. (Olive Leaf 2nd) by Second Duke of Cambridge (3638), gr. g. d. (Olive Leaf) by Belvedere (1706), — (Lady Barrington) by a son of Herdsman (304), — by Wonderful (700), — by Alfred (23), — by Young Favourite (6994).

(16647) OLLIVER LAD,

Red and white, calved February 22, 1857, bred by the Earl of Zetland, Aske Hall, the property of Mr. M. Greathead, Feldon; got by Field Marshal (12875), dam (Wood Nymph) by Ravensworth (10681), g. d. (Woodbine) by Postmaster (9487), gr. g. d. (Posthuma) by Ranunculus (2479), — (Flirt) by William (2840), — by Firby (1040), — by Rodney (1392), — by Tyrant (1537).

(16648) OLYMPUS,

Red and white, calved June 2, 1855, bred by Mr. Harvey Combe, Cobham Park; got by The Beau (12182), dam (Oakleaf) by Rivers (10716), g. d. (Oak) by Mozart (11830), gr. g. d. (Snailhorn) by Young Frederick (3836), — (Old Snailhorn) by Favourite (3768), — by Commodore (1858), — by Favourite (3768), — by Tathwell Studley (5401).

(16649) OMER PACHA,

Roan, calved February 12, 1857, bred by Mr. S. Campbell, Kinellar, the property of Mr. A. Campbell, Blairton; got by Beeswing (12456), dam (Donside Lassie) by Vice-President (11002), g. d. (Isabella) by The Pacha (7612), gr. g. d. (Crocus) by Second Duke of Northumberland (3646), — (Norah) by Sillery (5131), — by Sillery (5131), — by Young Western Comet (1575), — by Diamond (205), — by Favourite (256), — by Mr. Charge's Bull (1810).

(16650) OMER PACHA,

Roan, calved January 2, 1857, bred by Mr. M. Spraggon, Nafferton, the property of Mr. G. Little, East Gate, Weardale; got by Abraham Parker (9856), dam (Countess 2nd) by George (12938), g. d. (Countess) by Lord Barrington (9308), gr. g. d. (Lady Mary) by Farmer (2001), — by a son of Mentor (2300), — by Mars.

(16651) OMER PACHA,

Red and white, calved July 4, 1854, bred by Mr. C. Walker, Drumblair, the property of Mr. Cruickshank, Cornisty, Forgue; got by Orbliston (16655), dam (Fashion) by Prince Alfred (8421), g. d. (The Mint) by Robin O'Day (4973), gr. g. d. (Brawith Bud) by Sir Walter (2639), — by Young Jerry (8177), — by Roseberry (567), — by Roseberry (567), — by Constellation (163), — by Hastings (293), — by Hastings (293), — by Leopold (372).

(16652) OMNIFORM,

Red, calved in March, 1858, bred by Mr. J. Gorrie, Innerdunning, the property of Mr. J. Sinclair, West Mill; got by Count Orloff (14342), dam (Norah 12th) by Phœnix (11896), g. d. (Norah 9th) by Sobraon (9672), gr. g. d. (Norah 4th) by Reformer (2507), — (Lucy) by Borderer (3191), — by a son of Chilton (136), — by Northern Light (1280), — by Tweedside, — Old Lanton.

(16653) OMRI,

Light roan, calved May 15, 1857, bred by and the property of Mr. W. Miles, M.P., Leigh Court; got by Franklin (14568), dam (Chance 2nd) by Calvin (14221), g. d. (Rosebud) by Hexgrave (14704), gr. g. d. (Young Chance) by Magnum Bonum (2243), — from the stock of Colonel Cradock.

(16654) ORANGE DUKE,

Red and white, calved July 5, 1858, bred by and the property of the Hon. H. N. Hill, Berrington; got by May Duke (13320), dam (Orange) by Flower King (11483), g. d. (Olive Bud) by White Comet (11041), gr. g. d. (Olive Leaf) by Orontes (4623), — by Warlock (5599), — by Wiseton (2848), — by Ivanhoe (1131), — by Regent (544), — by Prince (521).

(16655) ORBLISTON,

Roan, calved in August, 1849, bred by Mr. Geddes, Orbliston, the property of Mr. W. Scott, Glendronach; got by Willie (9835), dam (Rose) by Son of Borderer (809), g. d. (Sprightly) by The Edrom Bull (1956), gr. g. d. by Reformer (2502), — (Ruby) by a son of Comet (155).

(16656) ORCUS,

Red, calved December 29, 1858, bred by Mr. R. Stratton, Broad Hinton; got by Buckingham (15700), dam (Sunset) by Nottingham (15014), g. d. (Stella) by Hero of the West (8150), gr. g. d. (Scarletina) by Kenilworth (7118), — (Scarlet) by Phœnix (6290).

(16657) ORIEL,

Red and white, calved January 16, 1858, bred by and the property of Mr. Bowly, Siddington; got by Fourth Duke of Oxford (11387), dam (Orphan) by Harold (10299), g. d. (Lady Emily) by Leo (4208), gr. g. d. (Violet) by Henwood (2114), — (Verjuice) by Wharfdale (1578), — by Young Marske (419), — by Meteor (432), — by Western Comet (689), — by Favourite (252), — by Cupid (177), — by Grandson of Bolingbroke (280), — by Foljambe (263), — by R. Alcock's Bull (19), — by Smith's Bull (608), — by Jolly's Bull (337).

(16658) ORINOCO,

Roan, calved April 12, 1855, bred by Mr. C. J. Knox, Jackson Hall, the property of Mr. Ogilby, Liscleen; got by Orphan Boy (11878), dam (Red Mary) by Captain Shaftoe (6833), g. d (Madge) by Mariner (7204), gr. g. d. by Stirling (622), — by Commodore (1858), — by Comus (911).

(16659) ORKNEY TOM,

Roan, calved July 15, 1856, bred by and the property of Mr. R. Arklay, Ethiebeaton; got by John O'Groat (13090), dam (Dolly Wear) by Captain Shaw (12552), g. d. (Polly Wear) by Captain Hardinge (10023), gr. g. d. (Mary Wear) by Pantaloon (9467), — (Weardale Lass) by Eden (3689), — by Harlsey (2091), — by Childers (1824), — by Matchem (2281), — by Richard (1376).

(16660) ORLANDO,

White, calved October 23, 1858, bred by and the property of Mr. R. S. Bruere, Braithwaite Hall; got by King Arthur (13110), dam (White Floss) by Leo (13150), g. d. (Sunflower) by The Silkey Laddie (10947), gr. g. d. (Peggy) by Rouge (5012), — (Tulip) by Chance (3329), — by Son of Wynyard.

(16661) ORPHEUS,

Roan, calved December 21, 1858, bred by and the property of Mr. R. S. Bruere, Braithwaite Hall; got by King Arthur (13110), dam (Meadow Saffron) by The Silkey Laddie (10947), g. d. (Myrtle) by Rouge (5012), gr. g. d. (Tulip) by Chance (3329), — by Son of Wynyard.

(16662) ORTHODOX 14TH,

Roan, calved in January, 1857, bred by and the property of Mr. J. G. Dixon, Caistor; got by Hatcliffe (12997), dam (Young Lady Hawthorn) by Protection (10662), g. d. (Lady Hawthorn) by Remus (4932), gr. g. d. (Strawberry) by Wellington (680), — by Favourite (252).

(16663) ORTHODOX 15TH,

Roan, calved March 14, 1857, bred by and the property of Mr. J. G. Dixon, Caistor; got by Effinell (14489), dam (Hyacinth) by Lincoln (10422), g. d. (Young Lady Hawthorn) by Protection (10662), gr. g. d. (Lady Hawthorn) by Remus (4932), — (Strawberry) by Wellington (680), — by Favourite (252).

(16664) ORTHODOX 16TH,

Red, calved March 20, 1857, bred by and the property of Mr. J. G. Dixon, Caistor; got by Effinell (14489), dam (Young Daphne) by Protection (10662), g. d. (Lady Mary) by Barmpton Grazier (3091), gr. g. d. (Laura) by Frederick (2039), — (Charlotte) by Barmpton Grazier (3091), — by Barmpton Grazier (3091), — by Wellington (680), — by Favourite (252).

(16665) ORTHODOX 17TH,

Roan, calved April 11, 1857, bred by and the property of Mr. J. G. Dixon, Caistor; got by Effinell (14489), dam (Beauty) by Protection (10662), g. d. (Lizzy) by St. Leonard (8524), gr. g. d. (Marion) by Bellerophon (3119), — (Margaret) by Tartar (2738), — by Amor (747), — by Pioneer (1321), — by Windsor (698), — by Washington (674), — by a son of Cupid (177).

(16666) ORTHODOX 18TH,

Roan, calved in April, 1857, bred by and the property of Mr. J. D.

Dixon, Caistor; got by Effinell (14489), dam (Young Moss Rose) by Protection (10662), g. d. (China Rose) by Cavaignac (10033), gr. g. d. (Moss Rose) by Expectation (3750), — by Son of Young Eryholme (1981), — by Cardinal (841), — by Merlin (429), — by Alfred (23), — by Butterfly (104), — by Suwarrow (636).

(16667) ORTHODOX 19TH,

Red and white, calved June 22, 1858, bred by and the property of Mr. J. G. Dixon, Caistor; got by Rembrandt (13587), dam (Patty) by St. Leonard (8524), g. d. (Moss Rose) by Frederick (2039), gr. g. d. (Young Strawberry) by Rex (4942), — (Strawberry) by Wellington (680), — by Favourite (252).

(16668) ORTHODOX 20TH,

Light roan, calved June 26, 1858, bred by and the property of Mr. J. G. Dixon, Caistor; got by Rembrandt (13587), dam (Mary) by Hatcliffe (12997), g. d. (Myrtle) by Fairfax Royal (6987), gr. g. d. (Marion) by Bellerophon (3119), — (Margaret) by Tartar (2738), — by Amor (747), — by Pioneer (1321), — by Windsor (698), — by Washington (674), — by a son of Cupid (177).

(16669) ORTHODOX 21st,

Red and white, calved July 19, 1858, bred by and the property of Mr. J. G. Dixon, Caistor; got by Rembrandt (13587), dam (Young Daphne) by Protection (10662), g. d. (Lady Mary) by Barmpton Grazier (3091), gr. g. d. (Laura) by Frederick (2039), — (Charlotte) by Barmpton Grazier (3091), — by Barmpton Grazier (3091), — by Wellington (680), — by Favourite (252).

(16670) ORTHODOX 22ND,

Roan, calved December 29, 1858, bred by and the property of Mr. J. D. Dixon, Caistor; got by Rembrandt (13587), dam (Beauty) by Protection (10662), g. d. (Lizzy) by St. Leonard (8524), gr. g. d. (Marion) by Bellerophon (3119), — (Margaret) by Tarter (2738), — by Amor (747), — by Pioneer (1321), — by Windsor (698), — by Washington (674), — by a son of Cupid (177).

(16671) OTHO,

Roan, calved March 2, 1857, bred by and the property of Mr. E. B. Guest, Broadwas; got by Dreadnought (12718), dam (Oxslip) by Stephen (13790), g. d. (Olivia) by Patriot (4746), gr. g. d. by Wharfdale (4748).

(16672) OVERTON,

Roan, calved March 28, 1851, bred by Mr. T. Lamb, Hay Carr House,

the property of Mr. J. Crosskell; got by Ashton (11123), dam (Necklace) by Prince of Wales (4833), g. d. (Young Chance) by General Chasse (3874), gr. g. d. (Chance) by Archibald (1652).

(16673) OXFORD FAIRFAX,

Red, calved December 26, 1857, bred by the Rev. W. Leeke, Holbrooke Hall; got by Easby Fairfax (12820), dam (Duchess of Oxford) by Duke of Oxford (11386), g. d. (Honeycomb) by Sunbeam (12158), gr. g. d. by a Grandson of Will Honeycomb (5660), — by a son of Will Honeycomb (5660).

(16674) OXFORD GRAND DUKE,

Roan, calved June 20, 1857, bred by Mr. Bowly, Siddington; got by Fourth Duke of Oxford (11387), dam (Purity) by Hesperus (10321), g. d. (Changeling) by Leonidas (9291), gr. g. d. by Sol (8608), — by Brunel (7857), — by Ovis (4635), — by Treasurer (5513), — by Rupert (2580), — by North Star (460), — by Cripple (178), — by Minor (441), — by Freeman (269), — by Danby (190).

(16675) OXLIP,

Red and white, calved September 6, 1857, bred by and the property of the Rev. J. Holmes, Brooke Hall; got by Triamour (15428), dam (Heartsease) by Conrad (10068), g. d. (Cherry) by Fawsley (10224), gr. g. d. by Sir Robert (5178).

(16676) OXONIAN,

Red and white, calved April 2, 1858, bred by and the property of Lord Feversham, Duncombe Park; got by Fifth Duke of Oxford (12762), dam (Oakleaf) by Duke of Glo'ster (11382), g. d. (Oak Apple) by Monarch (7249), gr. g. d. (Oak Apple) by Eclipse (3684), — (Ocypete) by Bagdad (3075), — by Young Norman (4584), — by Swing (2721), — by Argus (759), — by Wyville's Bull, — by a Bull bred by Mr. Charge.

(16677) PADDY HOPEWELL,

Red and white, calved July 16, 1857, bred by and the property of Mr. Barnes, Westland; got by Hopewell (10332), dam (Modish) by Baron Warlaby (7813), g. d. (Isabel) by Hamlet (8126), gr. g. d. (The Belle) by Second Comet (5101), — (Modish) by Lord Stanley (4269), — by Matchem (2281), — by Alderman (1622), — by Pilot (496), — by Remus (550), — by Sir Charles (592), — by Son of Favourite (252), — by Son of Favourite (252), — Strawberry.

(16678) PALETOT,

White, calved January 7, 1857, bred by Mr. J. Robinson, Clifton

Pastures, the property of Mrs. Brickwell, Leckamstead; got by Aaron Smith (12331), dam (Janetta 2nd) by Belleville (6778), g. d. (Janetta) by Homer (2134), gr. g. d. (Jessica) by Gainford (2044), — (Jessy) by Lowther (4283), — bred by Mr. Atkinson.

(16679) PAM,

Red and white, calved April 11, 1857, bred by and the property of Mr. C. Walker, Drumblair; got by Frederick (12899), dam (Fancy) by Orbliston (16655), g. d. (Fashion) by Prince Alfred (8421), gr. g. d. (The Mint) by Robin O'Day (4973), — (Brawith Bud) by Sir Walter (2639), — by Young Jerry (8177), — by Roseberry (567), — by Roseberry (567), — by Constellation (163), — by Hastings (293), — by Hastings (293), — by Leopold (372).

(16680) PANIC,

Roan, calved May 18, 1857, bred by Mr. J. R. Singleton, Great Givendale, the property of Mr. Horsley, Huggate; got by Ferdinand (12871), dam (Grace) by Surplice (10901), g. d. (Ruth) by Remus (9545), gr. g. d. (Rarity) by Snowball (5227), — (Red Rose) by Red Highflyer (2488), — by Snowball (2648), — descended from the Stock of Mr. Newby, Thorpe.

(16681) PANMURE,

Roan, calved April 29, 1858, bred by Lord Panmure, Carlogie House, the property of Mr. A. Geekie, Baldowrie; got by Morning Star (14961), dam (Queen) by Mazzini (13322), g. d. (Sunrise) by Whittington (12299), gr. g. d. (Sunset) by Twilight (9758), — (Maid of Lorn) by Augustus (6752), — by Panton Favourite (4646), — by Son of Grazier (1085), — by Regent (4925), — by Comet (155), — by Son of Favourite (253), — by Son of Favourite (253).

(16682) PASSPORT,

Red, calved February 17, 1858, bred by and the property of Mr. G. Garne, Churchill Heath; got by Bashaw (12449), dam (Palmflower) by Fitzhardinge (8073), g. d. (Pine-apple) by Harold (8131), gr. g. d. (Pet) by Lord John (4259), — (Pye) by Newnham (2365), — by Satellite (1420), — by Jupiter (342), — by Sir Oliver (605), — by Trunnell (659), — by Favourite (252), — by Favourite (252), — by Dalton Duke (188), — by R. Alcock's Bull (19), — by Smith's Bull (608), — by Jolly's Bull (337).

(16683) PATRICIAN,

Red, calved December 23, 1857, bred by Mr. S. Rich, Didmarton, the property of Mr. W. E. Hubbard, St. Leonard's Lodge, Horsham, got

by Duke of Ulster (12774), dam (Phœbe) by Phœbus (9475), g. d. (Sal) by Tom of Lincoln (8714), gr. g d. (Chance) by Daniel (3554), — by Young Danby (1900), — by Grazier (3927), — by Red Bull (5658), — by Sedbury (1424), — by Smurthwaite's Bull (5219), — by Nailer (2347), — by Danby (190), — bought of Mr. Rodwell, Leyburn.

(16684) PATRICIAN,

Roan, calved June 20, 1858, bred by and the property of Mr. G. M. Tracy, Edenbridge; got by Carolus (14246), dam (Cleopatra 2nd) by Earl of Dublin (10178), g. d. (Maude) by Standish (7550), gr. g. d. (Lady Vane) by Bellerophon (3119), — (Red Rose) by Alderman (2976), — by Waterloo (2816), — by Young Wynyard (2859), — by Son of Simon (590), — by Styford (103).

(16685) PATRICK,

Roan, calved March 17, 1857, bred by Mr. H. Carroll, Ballynure, the property of Lord Cloncurry, Lyons; got by Emperor (12835), dam (Queen of Diamonds) by Prince Ernest (7366), g. d. (Queen of Hearts) by Duke (6941), gr. g. d. by Will Honeycomb (5660), — by Spectator (2688), — by Harold Junior (1096), — by Albion (1619), — by Alexander (1624), — by Favourite (6996), — by the Old Red Bull.

(16686) PATRICK,

Roan, calved March 6, 1858, bred by and the property of the Rev. F. T. Gregg, D.D., Longford; got by Remus (15153), dam (Sheba) by Pat (13456), g. d. (Duchess) by Senator (8550), gr. g. d. (Fragrance) by Olympus (4613), — by Wiseton (2848), — by Ivanhoe (1131), — by Regent (545), — by Prince (521).

(16687) PATRIOT,

White, calved February 22, 1857, bred by Mr. W. Arkell, Bampton, the property of Mr. Kerbey, Stratton, St. Margaret's; got by Protector (13537), dam (Toilet) by Monzani (6222), g. d. (Laura) by Homer (2134), gr. g. d. by Reformer (4915), — by a son of Sir Roger-de-Coverley (2634), — by Young York (1592), — by Sultan (5344), — by Mr. Burgess' Red Bull (3139), — Old Countess.

(16688) PAUL POTTER,

Roan, calved March 2, 1858, bred by and the property of Viscount Monck, Charleville; got by Alonzo (15578), dam (Myrtle 5th) by Buckingham (11219), g. d. (Myrtle 1st) by Albion (7771), gr. g. d. (Lady Mary) by Ury (5536), — by Noble (4578), — by Sir Robert (5177), — by Paul Pry.

(16689) PAUL POTTER,

Red and white, calved January 1, 1857, bred by and the property of Mr. T. Lamb, Hay Carr House; got by Constantine (14318), dam (Polly) by Ashton (11123), g. d. (Necklace) by Prince of Wales (4833), gr. g. d. (Young Chance) by General Chasse (3874), — (Chance) by Archibald (1652).

(16690) PAUL POTTER,

Light roan, calved December 24, 1858, bred by and the property of Mr. A. Thompson, The Cross; got by Aldebaran (14077), dam (Sea Nymph) by Lowther (10477), g. d. (Kitty) by Lord Melbourne (4264), gr. g. d. (Lily) by Surprise (5363), — (White Foot) by Coroner (3497), — by Rob Roy (9557), — by Young General (3866), — by a Bull of the Earl of Lonsdale's.

(16691) PEACEMAKER,

Red and white, calved November 13, 1857, bred by Mr. T. Lamb, Hay Carr House, the property of Mr. T. Kelsall, West View, near Lancaster; got by Constantine (14318), dam (Young Bracelet) by Cabin Boy (8918), g. d. (Bracelet) by Prince of Wales (4833), gr. g. d. (Young Chance) by General Chasse (3874), — (Chance) by Archibald (1652).

(16692) PENSTONE,

Red roan, calved April 12, 1858, bred by Mr. R. Guilding, Malvern Wells, the property of Mr. A. Pike Mitton, Tewkesbury; got by Amiens (14095), dam (Splendour) by Rebec (15132), g. d. (Victoria) by Ivanhoe (9240), gr. g. d. by Phœnix (6290), — (Red Rose) by Matchem (4412).

(16693) PETRUCHIO,

Roan, calved April 3, 1856, bred by Mr. W. F. D. Dickinson, Ulverstone, the property of Mr. J. Cranke, Hawkfield; got by Benedict (7828), dam (Katharina) by Hawkfield (9194), g. d. (Lady Patrick) by Brother to Young Champagne (3318), gr. g. d. (Young Juliet) by Prospero (13533), — (Juliet) by Bootes, — by a son of Marske (418), — by Wellington (680).

(16694) PHILOSOPHER,

Roan, calved November 25, 1857, bred by and the property of Mr. J. Gamble, Thorpe; got by Baron Albany (11151), dam (Princess) by The Captain (5422), g. d. (Prudence) by Orontes (4623), gr. g. d. (Zeal) by Roman (2561), — (Roguery) by Mercury (2301), — by Monarch (2324), — by St. Albans (2584), — by Jupiter (342), — by

Sir Oliver (605), — by Trunnell (659), — by Favourite (252), — by Favourite (252), — by Dalton Duke (188), — by R. Alcock's Bull (19), — by Smith's Bull (608), — by Jolly's Bull (337).

(16695) PICKWICK,

Roan, calved October 1, 1857, bred by and the property of Mr. J. Robinson, Clifton Pastures; got by Prince George (13510), dam (Prizeflower) by Third Duke of Oxford (9047), g. d. (Janetta 3rd) by Sheldon (8557), gr. g. d. (Janetta 2nd) by Belleville (6778), — (Janette) by Homer (2134), — by Gainford (2044), — by Lowther (4283), — bred by Mr. Atkinson.

(16696) PILGRIM,

Roan, calved October 28, 1857, bred by Messrs. Atkinson, Peepy, the property of Mr. J. W. Chisholm, Wallagorang, Goldburn, N. S. Wales; got by Richard Cœur-de-Lion (13590), dam (Paulina) by Cavaignac (10033), g. d. (Pasta) by Duke of Rothsay (6943), gr. g. d. (Phantom) by Belshazzar (1703), — (Peach) by Camden (1776), — by Abraham (2905), — by Mustachios (4527), — by Simon (5134), — by Young George (3885), — by George (276).

(16697) PILOT,

Red and white, calved September 25, 1857, bred by and the property of Mr. W. Wetherell, Aldboro'; got by Magician 2nd (10486), dam (Oak Leaf) by Albert (8816), g. d. (Jenny Lind) by Norfolk (9442), gr. g. d. (Victoria) by Fourth Duke of Northumberland (3649), — (Rachael) by Mortham (4512), — by Anti-Radical (1642), — by North Star (459).

(16698) PIONEER,

Roan, calved December 18, 1857, bred by and the property of Mr. B. H. Allen, Longcrofts Hall; got by Protector (13538), dam (Bibby) by Fourth Duke of York (10167), g. d. (Bessy) by Helicon (2107), gr. g. d. (Beeswing) by Sir Thomas (2636), — (Venilia) by Enchanter (244), — by Major (397), — by Grey Bull (872), — by Favourite (252), — by Studley White Bull (627).

(16699) PIONEER,

Roan, calved December 28, 1857, bred by Mr. H. J. Spearman, Newton Hall, the property of Mr. H. C. Pole, Barton Fields; got by Forerunner (12891), dam (Young Daisy) by Zadig (8796), g. d. (Wild Flower) by Duke of Richmond (7996), gr. g. d. by Belvedere 2nd (5024), — by Lisbon (1172), — by Norman (1276), — by Acklam

(713), — by Meteor (431), — by Duke (226), — by Favourite (252), — by Punch (531), — by Hubback (319).

(16700) PLATO,

Red, calved April 21, 1856, bred by Mr. G. Shepherd, Shethin, the property of Mr. G. Marr, Cairnbrogie; got by Red Knight (11976), dam (Clara 3rd) by Punch (16774), g. d. (Clara 2nd) by The Pacha (7612), gr. g. d. (Clara) by Mahomed (6170), — (Jane) by Reformer (2509), — by Raby (2474), — by Neesham (1261), — by Marske (418).

(16701) PLUTARCH,

Roan, calved in 1855, bred by and the property of Mr. J. Gamble, Thorpe; got by The Saxon (12215), dam (Prudence) by Orontes (4623), g. d. (Zeal) by Roman (2561), gr. g. d. (Roguery) by Mercury (2301), — (Pageant) by Monarch (2324), — by St. Albans (2584), — by Jupiter (342), — by Sir Oliver (605), — by Trunnell (659), — by Favourite (252), — by Favourite (252), — by Dalton Duke (188), — by R. Alcock's Bull (19), — by Smith's Bull (608), — by Jolly's Bull (337).

(16702) POLLUX,

Red and white, calved April 4, 1857, bred by Mr. W. Coppinger, Barry's Court; got by Australian (12414), dam (Noblessa) by Consummate (14321), g. d. (Notify) by Lord Warden (7167), gr. g. d. (Norma) by Wizard (6688), — (Lactea) by Sweet William (5368), — by Hecatomb (2102), — by William (2840), — by Richard (1376), — by Jupiter (342), — by Charles (127), — by Windsor (698), — by Chilton (136), — by Colonel (152).

(16703) POMPEY,

Red and white, calved August 12, 1857, bred by and the property of Mr. C. P. Grenfell, M.P., Taplow Court; got by Privilege (13526), dam (Bertha) by Duke of Glo'ster (11382), g. d. (Beatrice) by Cramer (6907), gr. g. d. (Bessy) by Helicon (2107), — (Beeswing) by Sir Thomas (2636), — by Enchanter (244), — by Major (397), — by Grey Bull (872), — by Favourite (252), — by The Studley White Bull (627).

(16704) POPE,

Red, calved April 8, 1858, bred by and the property of Mr. T. Trotter, Bywell; got by Cardinal (14239), dam (Lady Jane) by Sir Harry (10821), g. d. (Florence) by Second Colonel (8544), gr. g. d. (Red Rose) by Matchem (7221), — (Jessy) by Roan Robin (4956), — by

Paul (7317), — by Whisker (1579), — by Apollo (36), — by Major (398), — by Alfred (23), — by Grey Bull (1089).

(16705) POTEEN,

Roan, calved August 28, 1858, bred by Mr. R. Jefferson, Preston Hows; got by Cherry Duke (12589), dam (Fanny 8th) by Apollo (9899), g. d. (Fanny 3rd) by Fourth Duke of Northumberland (3649), gr. g. d. (Fanny) by Magnum Bonum (2243), — bred by Mr. Bell, Wolsington.

(16706) PRECURSER,

Red, calved July 9, 1858, bred by and the property of Colonel Towneley, Towneley Park; got by Master Butterfly 4th (14920), dam (Parade) by Duke of Gloucester (11382), g. d. (Pomp) by Duke of Cornwall (5947), gr. g. d. (Princess Royal) by Thick Hock (6601), — (Barmpton Rose) by Expectation (1988), — by Belzoni (1709), — by Comus (1861), — by Denton (198).

(16707) PRESIDENT,

Roan, calved February 21, 1835, bred by Mr. Drake, Shardeloes; got by Harsley (2090), dam (Strawberry) by Eclipse (238), g. d. by Midas (436), gr. g. d. by Peter (487), — by Mars (413), — by Pyramus (532), — by Comet (155), — by a son of Favourite (252).

(16708) PRESIDENT,

Light roan, calved February 11, 1851, bred by Mr. F. Pym, The Hazells, the property of Mr. R. Ayres, Girtford; got by Royal George (16867), dam (Nonsuch) by Essex Lad (8039), g. d. (Nonpareil) by Nonsuch (4581), gr. g. d. (Hebe) by Spectator (2688), — by Sir Roger-de-Coverley (5187), — by Harold Junior (1096), — by Albion (1619), — by Alexander (1624), — by Favourite (6996).

(16709) PRETTY BOY,

Roan, calved January 5, 1857, bred by Mr. H. Ambler, Watkinson Hall, the property of Mr. J. Brigham, Slingsby; got by Robinson Crusoe (13610), dam (Pretty Dear) by Bridegroom (11203), g. d. (Pretty Maid) by Leander (7132), gr. g. d. (Nell) by Fergus (3782), — (Election) by Charles (878), — by Young Albion (15), — by Remus (550), — by Blucher (82), — by Albion (14), — by Shakspeare (582), — by Easby (232).

(16710) PRIAM,

Roan, calved December 18, 1858, bred by and the property of Colonel Towneley, Towneley Park; got by Baron Hopewell (14134), dam

(Pearl) by Richard Cœur-de-Lion (13590), g. d. (Pearley) by Royal Buck (10750), gr. g. d. (Manille) by Brigadier (7849), — (Pearl) by Leonard (4210), — by Priam (2452), — by Pilot (496), — by Remus (550), — by Blucher (82), — by Albion (14), — by Shakespeare (582), — by Easby (232).

(16711) PRIAM,

Roan, calved in August, 1858, bred by and the property of Mr. Dodwell, Long Crendon; got by Mario (14896), dam (Lauretta) by Second Duke of Richmond (11388), g. d. (Miss Fairfax) by Sir Thomas Fairfax (5196), gr. g. d. (Victoria) by Orator (2390), — by Son of Blaize (76), — by Crispin (174), — by Meteor (1226), — by Meteor (1226).

(16712) PRIME MINISTER,

Red and white, calved May 17, 1858, bred by and the property of Mr. Jonas Webb, Babraham; got by Tortworth (17133), dam (Amy Robsart) by John Bull (11617), g. d. (Agnes) by Scrivener (10791), gr. g. d. (Lady Emily) by Paris (7314), — (Duchess) by Vanguard (5545), — by Alabaster (1616), — by Dr. Syntax (220), — by Charles (127), — by Henry (301), — by Favourite (252), — by White Bull (421), — by Bolingbroke (86), — by Foljambe (263), — by Hubback (319).

(16713) PRINCE,

Roan, calved March 15, 1858, bred by the Duke of Buccleuch, Dalkeith Park, the property of Mr. C. Tennant, The Glen; got by The Gipsey Chief (15385), dam (Heiress) by Heir-at-Law (13005), g. d. (Brilliant) by Pride (10631), gr. g. d. (Brilliant 3rd) by Fitz-Maurice (3807), — (Peril) by Sir Thomas (5194), — by Noble Henry (2374), — by Abraham (2905), — by Mustachios (4527), — by Simon (5134), — by Young George (3885), — by George (276).

(16714) PRINCE,

Roan, calved April 9, 1847, bred by Mr. G. Faulkner, Rothersthorpe; got by Hector (9200), dam (Pigeon) by Nelson (4547), g. d. by Eclipse (3681), gr. g. d. by Boughton (7841), — (Old Pigeon) by Young North Star (6255), — by Attraction (764).

(16715) PRINCE,

Red and white, calved in 1839, bred by Mr. R. Geekie, Rosemount; got by Emperor (3716), dam (Princess) by Invalid (4076), g. d. (Margaret) by Champion (3321), gr. g. d. (Blinker) by Satellite (1420).

(16716) PRINCE,

Roan, calved March 6, 1857, bred by and the property of Mr. G. Marr, Cairnbrogie; got by North Duke (15003), dam (Flora 5th) by Jopthorn (11622), g. d. (Flora 4th) by Eildon (9076), gr. g. d. (Flora 3rd) by George (9149), — (Young Flora) by Mahomed 2nd (10492), — by a grandson of Monarch (4495), — bred by Mr. Watson, of Wauldby.

(16717) PRINCE,

Roan, calved April 25, 1857, bred by Mr. N. Milne, Faldonside, the property of Mr. T. Simson, Blainslie; got by Southwick (15321), dam (Red and White Princess) by Sam Glen (10780), g. d. (Twin Princess) by Willie (9835), gr. g. d. (Prendwick Princess) by Bachelor (1666), — (Third Princess) by Snowball (2647), — by St. Albans (2584), — by Lawnsleeves (365).

(16718) PRINCE,

Roan, calved May 28, 1858, bred by and the property of Mr. J. B. Stanhope, M.P., Revesby Abbey; got by Freemason (12902), dam (London Pride) by Janizary (8175), g. d. (Aline) by Snowball (8602), gr. g. d. (Lilla) by Caliph (1774), — (Amy) by Norman (2379), — by White Boy (1580), — by Wyville's Bull, — by a Bull bred by Mr. Charge.

(16719) PRINCE ALBERT,

Red, calved June 23, 1857, bred by Mr. W. Mitchell, Cleasby, the property of Messrs. Pickering, Miln Houses, Frosterley; got by Master Thomas (14936), dam (Miss Frances) by Sir Thomas (13749), g. d. (Fanny) by King Lear (11637), gr.g.d. (Nancy) by Vanguard (10994), — by Hamlet (8126), — by Sir Roger (7515), — by Studley Royal (5342).

(16720) PRINCE ALEXANDER,

Red and white, calved December 29, 1857, bred by and the property of Mr. T. Lamb, Hay Carr House; got by Constantine (14318), dam (Necklace) by Prince of Wales (4833), g. d. (Young Chance) by General Chasse (3874), gr. g. d. (Chance) by Archibald (1652).

(16721) PRINCE ALFRED,

Roan, calved October 23, 1858, bred by and the property of Mr. H. Ambler, Watkinson Hall; got by Lord of the Valley (14837), dam (Florence) by Rex (6385), g. d. (Fair Maid of Athens) by Sir Thomas Fairfax (5196), gr. g. d. (Medora) by Ambo (1636), — (Blossom) by Memnon (2295), — by Pilot (496), — by Agamemnon (9), — by Mr. Burrell's Bull, of Burdon.

(16722) PRINCE ALFRED,

Roan, calved April 2, 1855, bred by Mr. Tyache, Merthen, the property of Mr. J. Logan, Maindee House; got by Sir Roger-de-Coverley (12095), dam (Princess 4th) by Hero of the West (8150), g. d. (Princess 2nd) by Lottery (4280), gr. g. d. (Victoria) by Phœnix (6290).

(16723) PRINCE ARTHUR,

Red, calved October 23, 1858, bred by and the property of Mr. H. Ambler, Watkinson Hall; got by Lord of the Valley (14837), dam (Florence) by Rex (6385), g. d. (Fair Maid of Athens) by Sir Thomas Fairfax (5196), gr. g. d. (Medora) by Ambo (1636), — (Blossom) by Memnon (2295), — by Pilot (496), — by Agamemnon (9), — by Mr. Burrell's Bull, of Burdon.

(16724) PRINCE ARTHUR,

Red and white, calved April 30, 1850, bred by Mr. Lovell Cowley, Ashby St. Ledgers; got by Honeycomb (10330), dam (Dimity) by Darling (5909), g. d. (X. U.) by Whitaker (5640), gr. g. d. (Pomona) by a Son of Meteor (432), — (Young Gaudy) by Star (2699), — by Minor (441).

(16725) PRINCE ARTHUR,

Roan, calved May 1, 1858, bred by and the property of Messrs. B. and W. Harrison, Newbiggin; got by Inkermann (14729), dam (Lily) by Norfolk (9442), g. d. (Milkmaid) by Fourth Duke of Northumberland (3649), gr. g. d. (Nell Gwynne) by Cleveland Lad (3407), — (Lily) by Young St. Leger (2583), — by North Star (459), — by Alexander (1623), — by Grandson of Favourite (252), — by Punch (531), — by Hubback (319).

(16726) PRINCE ARTHUR,

Red, calved December 2, 1858, bred by and the property of Mr. W. Mitchell, Cleasby; got by King Consort (16335), dam (Lady Sarah) by Neptune (11847), g. d. (Lady Booth) by The Dandy (10926), gr. g. d. by Hamlet (8126), — by Sir Roger (7515), — by Studley Royal (5342).

(16727) PRINCE CONSORT,

Roan, calved September 24, 1857, bred by and the property of Mr. B. Baxter, Elslack Hall; got by Prince George (13510), dam (Candido 2nd) by Lord March (10457), g. d. (Candido) by Ribblesdale (7422), gr. g. d. (Eliza Jane) by Prince Albert (4801), — (Eliza) by Election (1961), — by Navarino (2352), — by Top Knot (1521), — by Coburg

(1841), — by Young Marske (2275), — by Ossian (476), — by Comet (155), — by Favourite (252), — by Grandson of Bolingbroke (280), — by Foljambe (263), — by R. Alcock's Bull (19), — by Smith's Bull (608), — by Jolly's Bull (337).

(16728) PRINCE CONSORT,

Roan, calved September 20, 1857, bred by Mr. T. Bell, Bickerstaffe, the property of Mr. T. Morris, Maisemore; got by General Canrobert (12926), dam (New Light) by Third Duke of Oxford (9047), g. d. (Novelty) by Second Cleveland Lad (3408), gr. g. d. (Nosegay) by Duke of Northumberland (1940), — (Nell Gwynne) by Belvedere (1706), — by Son of Second Hubback (2683), — descended from the stock of Mr. Maynard, Eryholme.

(16729) PRINCE CONSORT,

Roan, calved January 14, 1858, bred by Mr. A. Cruickshank, Sittyton, the property of Mr. Bolton, Ireland; got by The Baron (13833), dam (Victoria 19th) by Lord John (11731), g. d. (Victoria 4th) by Prince Albert (11933), gr. g. d. (Victoria 2nd) by Belzoni (783), — (Victoria) by Satellite (1420), — by Cato (119), — by Pope (514), — by Favourite (252), — by White Bull (421), — by Favourite (252), — by Dalton Duke (188), — by R. Alcock's Bull (19), — by Smith's Bull (608), — by Jolly's Bull (337).

(16730) PRINCE CONSORT,

Red and white, calved February 7, 1857, bred by Mr. W. Wetherell, Aldborough, the property of Mr. W. Graham, Waterloo; got by Earl of Derby (12810), dam (Duchess of Northumberland) by Earl of Scarborough (9064), g. d. (Red Duchess) by Cleveland Lad 2nd (3408), gr. g. d. (Blanche 5th) by Duke of Northumberland (1940), — (Blanche 2nd) by Norfolk (2377), — by Belvedere (1706), — by Belvedere (1706), — by Lancaster (360), — by Petrarch (488), — by Major (397), — by Chapman's Son of Punch (122), — by Dickson's Grandson of Punch (213), — by Checks (132), — by R. Grimston's Bull (282), — by J. Coates' Bull (148).

(16731) PRINCE DUKE 2ND,

Red, calved in July, 1857, bred by and the property of Colonel C. P. Leslie, M.P., Glasslough; got by Prince Duke (13507), dam (Beatrice) by Cramer (6907), g. d. (Bessy) by Helicon (2107), gr. g. d. (Beeswing) by Sir Thomas (2636), — (Venilia) by Enchanter (244), — by Major (397), — by Charge's Grey Bull (872), — by Favourite (252), — by The Studley White Bull (627).

(16732) PRINCE FREDERICK,

Red and white, calved March 19, 1857, bred by Mr. W. Carr, Stackhouse, the property of Mr. Robertson, Australia; got by British Boy (11206), dam (Queen Bess) by Hamlet (8126), g. d. (White Rose) by Pam (4643), gr. g. d. (Strawberry) by Young Matchem (2282), — (Rosamond) by Jack Tar (1133), — by Pilot (496), — by Young Albion (15).

(16733) PRINCE FREDERICK,

Red and white, calved October 19, 1856, bred by Mr. J. Christy, Boynton Hall, sold to Mr. Baker, for Adelaide; got by Lord Raglan (14841), dam (Gerty) by Royalist (12024), g. d. (Vixen) by Superior (10899), gr. g. d. (Viscountess) by Symmetry (6560), — (Viscountess) by Robin Hood (4970), — by Clown (1838), — by Anticipation (750), — by Emperor (1014), — by Young Windsor (699), — by Windsor (698).

(16734) PRINCE FREDERICK,

Roan, calved January 25, 1858, bred by and the property of Mr. J. H. Langston, M.P., Sarsden House; got by Glo'ster's Grand Duke (12949), dam (Champion) by Vagabond (9765), g. d. (Silver) by Locksley (4240), gr. g. d. (Silver) by Stanhope (5315), — (Silver) by Marquis (2271).

(16735) PRINCE GEORGE,

Roan, calved January 17, 1857, bred by the Rev. T. Cator, Skelbrook Park, the property of Mr. G. Wentworth, Woolley Park; got by Duke of Cambridge (12742), dam (Cassandra) by Norfolk (9442), g. d. (Florence) by Rex (6385), gr. g. d. (Fair Maid of Athens) by Sir Thomas Fairfax (5196), — (Medora) by Ambo (1636), — by Memnon (2295), — by Pilot (496), — by Agamemnon (9), — by Mr. Burrell's Bull, of Burdon.

(16736) PRINCE GEORGE OF CAMBRIDGE,

Rich roan, calved in May, 1857, bred by Mr. W. Carr, Stackhouse, the property of the Hon. H. Noel Hill, Berrington; got by Duke of Cambridge (12742), dam (Florence) by Rex (6385), g. d. (Fair Maid of Athens) by Sir Thomas Fairfax (5196), gr. g. d. (Medora) by Ambo (1636), — (Blossom) by Memnon (2295), — by Pilot (496), — by Agamemnon (9), — by Mr. Burrell's Bull, of Burdon.

(16737) PRINCE HENRY,

Roan, calved February 22, 1857, bred by Mr. C. P. Grenfell, M.P., Taplow Court, the property of Mr. H. Aylmer, West Dereham; got by Prince Duke (13507), dam (Helen) by Prince Albert (10636), g. d.

(Queen Anne) by Uncle Dan (7656), gr. g. d. (Adelaide) by Plumpton (2440), or Young Roland (5007), — (Fair Helen) by Gainford (2044), — by Cripple (1887), — by Young Rockingham (2549), — by Wellington (2824), — by Major (2255), — by Northumberland (464), — by Styford (103), — by Bolingbroke (86).

(16738) PRINCE HENRY,

Red and white, calved February 14, 1857, bred by Mr. W. Smith, West Rasen, the property of Mr. D. Briggs, Kelstern Grange; got by Prince George (13510), dam by Argus (3033), g. d. by Remus (4932), gr. g. d. by Prince Comet (1342), — by Count (170).

(16739) PRINCE IMPERIAL,

Red, calved February 14, 1857, bred by Mr. R. S. Bruere, Braithwaite Hall; the property of Mr. P. Levi, Adelaide, South Australia; got by Sylvan King (13819), dam (Mary) by Fitz-Leonard (7010), g. d. (Cynthia) by Bloomsbury (3173), gr. g. d. (Cyprian) by Coldstorms (3418), — by Remus (550), — by Grey Bull (4140).

(16740) PRINCE IMPERIAL,

Roan, calved August 3, 1858, bred by and the property of Mr. J. Douglas, Athelstaneford; got by Sir James the Rose (15290), dam (Imperial Cherry) by Hudibras (10339), g. d. (Rose of Southwick) by Baron of Ravensworth (7811), gr. g. d. (Cherry Blossom) by Roland (2556), — (Old Cherry) by Pirate (2430), — by Houghton (318), — by Marshal Blucher (416), — bred from the Stock of Messrs. Wright and Charge.

(16741) PRINCE IMPERIAL,

Roan, calved March 9, 1856, bred by and the property of Mr. A. Thompson, The Cross; got by General Cavaignac (11517), dam (Young Jessamine) by Duke of Richmond (8000), g. d. (Columbine) by Sillery (5131), gr. g. d. by Young Western Comet (1575), — (Lady Ellen) by Young Western Comet (1575), — by Western Comet (689), — by Son of Favourite (252).

(16742) PRINCE IMPERIAL,

Roan, calved January 28, 1857, bred by Mr. J. Unthank, Netherscales; got by Solon (13766), dam (Sweetlooks) by Skelton (9667), g. d. (Lucy Long) by Captain Shaftoe (6833), gr. g. d. (Hartforth) by Provost (4846), — by Paganini (2405), — by Pirate (2430), — by Rob Roy (557), — by Houghton (318), — by Wellington (678).

(16743) PRINCE LEOPOLD,

Roan, calved June 30, 1857, bred by and the property of Mr. W.

Mitchell, Cleasby; got by Master Thomas (14936), dam (Bright Eyes) by Newby (13380), g. d. by Lord Cardigan (7158), gr. g. d. by Tom Fairfax (6610), — by Clementi (3399), — by Rockingham (2551), — by Priam (2452).

(16744) PRINCE OF DENMARK,

Red and white, calved June 5, 1857, bred by Mr. T. Lamb, Hay Carr House, the property of Mr. J. Winder, Blindhurst; got by Constantine (14318), dam (Bessie) by Ashton (11123), g. d. (Necklace) by Prince of Wales (4833), gr. g. d. (Young Chance) by General Chasse (3874), — (Chance) by Archibald (1652).

(16745) PRINCE OF ORANGE,

Red, calved October 15, 1858, bred by and the property of Mr. A. Cruickshank, Sittyton; got by Master Butterfly 2nd (14918), dam (Hawthorn Blossom) by Matadore (11800), g. d. (Edith Fairfax) by Sir Thomas Fairfax (5196), gr. g. d. by Billy (3151), — (Jessy) by Sovereign (7539), — by Satellite (1420), — by Baronet (60), — by Cleveland (144), — by Symmetry (641).

(16746) PRINCE OF ORANGE,

Red, calved August 1, 1858, bred by and the property of Mr. G. Shepherd, Shethin; got by Bosquet (14183), dam (Waterloo 14th) by Grand Duke (10284), g. d. (Waterloo 13th) by Third Duke of Oxford (9047), gr. g. d. (Waterloo 9th) by Second Cleveland Lad (3408), — (Waterloo 6th) by Duke of Northumberland (1940), — by Norfolk (2377), — by Waterloo (2816), — by Waterloo (2816).

(16747) PRINCE OF ORANGE,

Red roan, calved March 21, 1857, bred by Mr. E. Swinnerton, Newton Regis, the property of Mr. J. Baker, Drayton Bassett; got by Monk (13353), dam (Hyacinth) by Brunswick (6814), g. d. (Flora) by Tathwell (5399), gr. g. d. (Crocus) by Belvedere 2nd (3127), — by Waterloo (2816), — by Kitt (7127), — by Kitt (7127), — by Page's Bull (6269), — by Middleton's Bull (438).

(16748) PRINCE OF PARIS,

Roan, calved July 1, 1857, bred by Mr. J. Robinson, Clifton Pastures, the property of Mr. J. Dodwell, Long Crendon; got by British Prince (14197), dam (Janetta 5th) by Duke of Glo'ster (11382), g. d. (Janetta 2nd) by Belleville (6778), gr. g. d. (Janetta) by Homer (2134), — (Jessica) by Gainford (2044), — by Lowther (4283), — bred by Mr. Atkinson.

(16749) PRINCE OF PRUSSIA,

Roan, calved March 31, 1857, bred by Mr. J. W. Brown, Uffcott, sold to Mr. Hamilton, for Australia; got by His Highness (14708), dam (Duchess 2nd) by Hero of the West (8150), g. d. (Duchess) by The Red Duke (8694), gr. g. d. by Lord of the Manor (8249), — by Roland (2556).

(16750) PRINCE OF PRUSSIA,

Red roan, calved January 3, 1858, bred by Mr. T. R. B. Cartwright, Aynhoe, the property of the Royal Agricultural College, Cirencester; got by Second Duke of Cambridge (12743), dam (Pearl 4th) by Benedict (7828), g. d. (Pearl) by Homer (2134), gr. g. d. (Windermere) by Emperor (1974), — (Peeress) by Snowdrop (2653), — by Sir Charles (593), — by St. Albans (1412), — by Cupid (177), — by Simon (590), — by Punch (531), — by Bolingbroke (86).

(16751) PRINCE OF PRUSSIA,

Roan, calved May 17, 1857, bred by and the property of Mr. J. Dickinson, Upholland; got by Pope's Eye (15071), dam (Amelia) by Tipton (12228), g. d. (Louisa) by Herdsman (9210), gr. g. d. (Elvira) by Prince Ernest (4818), — (Countess) by Brandon (3207), — by Young Hastings (3987), — by Election (1961), — by Barmpton (54), — by White Nose (692), — by George (275), — by Ben (70), — by Favourite (252), — by Chapman's Son of Punch (122).

(16752) PRINCE OF PRUSSIA,

Red and white, calved January 22, 1858, bred by and the property of Mr. Jonas Webb, Babraham; got by Young Duke of Cambridge (14433), dam (Duchess of Gloucester) by Duke of Gloucester (11382), g. d. (Bodice) by Usurer (9763), gr. g. d. (Bessy) by Helicon (2107), — (Beeswing) by Sir Thomas (2636), — by Enchanter (244), — by Major (397), — by Charge's Grey Bull (872), — by Favourite (252), — by The Studley White Bull (627).

(16753) PRINCE OF SCOTLAND,

Roan, calved June 11, 1857, bred by Mr. G. A. Gelderd, Aikrigg End, the property of Mr. W. Taylor, Holme Lion; got by Steward of Scotland (15344), dam (Jennet 2nd) by Duke of Westmoreland (12780), g. d. (Jessy 5th) by Pantaloon (9467), gr. g. d. (Jessy 2nd) by Tommy Lad (6611), — (Jessy) by Young Rockingham (2549), — by Monitor (2331), — by Young Rockingham (2549), — by Major (2255), — by a Bull of Mr. Newby's, — by Northumberland (464), — by Styford (103), — by Bolingbroke (86).

(16754) PRINCE OF THE PEAK,

Roan, calved April 5, 1857, bred by and the property of Mr. B. Swaffield, Pilsbury; got by Duke of Devonshire (14437), dam (Young Helenor) by Nelson (10557), g. d. (Helenor) by Bulmer (1760), gr. g. d. (Henrietta) by Viceroy (5561), — (Violet) by Algernon (1631), — by Navigator (1260), — by Marshal Beresford (415), — by Wellington (683), — by Windsor (698), — by Mr. Middleton's Bull (438), — by Mr. Chapman's Bull.

(16755) PRINCE OF WALES,

White, calved March 18, 1857, bred by Mr. F. Morice, Springfield; got by Prince Albert (15084), dam (Emilia) by Young Shaftoe (9625), g. d. (Emma) by Humber (7102), gr. g. d. (Erato) by Guardian (3947), — (Calliope) by Firby (1040), — by Hector (1104), — by Regent (544), — Old York.

(16756) PRINCE OF WARWICK,

Roan, calved September 19, 1858, bred by and the property of Mr. W. Fletcher, Radmanthwaite; got by Champion (12573), dam (Princess Alice) by Caffre Jack (12525), g. d. (Princess) by Prince Albert (10634), gr. g. d. (Princess Royal) by Cossack (1880), — (Watson) by Imperial (4068), — by Helmsman (2109).

(16757) PRINCE OSCAR,

Roan, calved March 5, 1857, bred by and the property of Mr. R. Booth, Warlaby; got by Crown Prince (10087), dam (Vivandiere) by Buckingham (3239), g. d. (Minette) by Leonard (4210), gr. g. d. (Young Moss Rose) by Young Matchem (4422), — by Priam (2452), — by Young Alexander (2977), — by Pilot (496).

(16758) PRINCE PATRICK,

Roan, calved December 27, 1857, bred by and the property of Mr. T. Cather, Lisnakilly; got by Prince Arthur (13497), dam (Sonsie 18th) by Filbert (11473), g. d. (Sonsie 15th) by Young Fourth Duke (9037), gr. g. d. (Sonsie 10th) by Hunt (7103), — (Sonsie 5th) by Second Duke of Northumberland (3646), — by Sultan Selim (2710), — by Prince Edward (2462), — by Sultan (1485), — by a son of Trunnell (659), — by Middleton (1235), — by a son of Ben (70), or Punch (531).

(16759) PRINCE PATRICK,

Red and white, calved October 14, 1858, bred by Mr. R. Chaloner, King's Fort; got by Sir Samuel (15302), dam (Lady Portia) by Harbinger (10297), g. d. (Lady Fanny) by Hamlet (8126), gr. g. d. (Lady

Mary) by Emperor (3716),— (Lady Sarah) by Satellite (1420), — by Cato (119), — by Jupiter (342), — by George (273), — by Chilton (136), — by Irishman (329), — by B (45).

(16760) PRINCE PATRICK,

Roan, calved June 2, 1858, bred by and the property of Mr. J. G. Wood, Castle Grove; got by Prince Arthur (13497), dam (Bonnet) by Buckingham (3239), g. d. (Bliss) by Leonard (4210), gr. g. d. (Young Broughton) by Young Matchem (2282), — (Broughton) by Jerry (4097), — by Young Pilot (4702), — by Pilot (496), — by a son of Apollo (36).

(16761) PRINCE REGENT,

White, calved October 7, 1855, bred by Mr. T. R. B. Cartwright, Aynhoe; got by Crown Imperial (12665), dam (Pearl 4th) by Benedict (7828), g. d. (Pearl) by Homer (2134), gr. g. d. (Windermere) by Emperor (1974), — (Peeress) by Snowdrop (2653), — by Sir Charles (593), — by St. Albans (1412), — by Cupid (177), — by Simon (590), — by Punch (531), — by Bolingbroke (86).

(16762) PRINCE REGENT,

Roan, calved April 25, 1858, bred by and the property of Mr. A. Cruickshank, Sittyton; got by Master Butterfly 2nd (14918), dam (Princess Elizabeth) by Report (10704), g. d. (Princess Royal) by Prince Edward Fairfax (9506), gr. g. d. (Gazelle) by Billy 2nd (5794), — (Mary) by Mr. Brown's Bull (6812), — by Invalid (4075), — by Mars (411), — by Brother to Whitworth (695).

(16763) PRINCE ROYAL,

Roan, calved July 15, 1857, bred by and the property of Mr. R. W. Ashburner, Lowhall; got by Morning Star (13355), dam by Miracle (10535), g. d. by Wellington (7707), gr. g. d. by Conjuror (3460).

(16764) PRINCE ROYAL,

Roan, calved January 16, 1857, bred by and the property of Mr. Cattley, Brandsby; got by Wildman (14008), dam (Princess Royal 2nd) by De Grey, (11346) g. d. (Princess Royal) by Prince Alfred (10638), gr. g. d. (Queen Victoria) by Prince of Wales (6346), — (Lady) by Cyrus (3538), — by Bedford Junior (1701), — by Romulus (1403), — by Isaac (1129), — by Northern Light (1281), — by White Comet (1582), — by Cattley's Grey Bull (1798).

(16765) PRINCE TALLYRAND,

White, calved October 21, 1857, bred by Mr. Carr, Stackhouse, the

property of Mr. H. Ambler, Watkinson Hall; got by Prince of Warlaby (15107), dam (La Valliere) by Gainford 5th (12913), g. d. (Farewell) by Royal Buck (10750), gr. g. d. (Little Fanny) by Exquisite (8048), — (Mantua Maker) by Hamlet (8126), — by Marcus (2262), — by Matchem (2281), — by Alderman (1622), — by Pilot (496), — by Remus (550), — by Sir Charles (592), — by a son of Favourite (252), — by a son of Favourite (252), — Strawberry.

(16766) PRIZEFIGHTER,

Roan, calved April 22, 1857, bred by Mr. H. Smith, The Grove, the property of Mr. R. Butler, Langworth Lodge; got by The Corsair (15378), dam (Parsley) by Harbinger (10297), g. d. (Pale Face) by Monzani (6222), gr. g. d. (Pomona) by Homer (2134), — (Stately) by Lenton (4205).

(16767) PROBLEM,

Roan, calved August 21, 1857, bred by Mr. Spearman, Newton Hall, the property of Mr. Jeffrey Bulmer, Aislaby Grange; got by Usurer (9763), dam (Enigma 2nd) by Marquis of Rockingham (10506), g.d. (Enigma) by Wizard (6688), gr. g. d. (Tutsan) by Ranunculus (2479), — (No. 55, Chilton Sale) by Monarch (2324), — by Jupiter (342), — by Sir Oliver (605), — by Trunnell (659), — by Favourite (252), — by Favourite (252), — by Dalton Duke (188), — by R. Alcock's Bull (19), — by Smith's Bull (608), — by Jolly's Bull (337).

(16768) PROCEED,

Roan, calved February 8, 1858, bred by and the property of Mr. G. Garne, Churchill Heath; got by Bashaw (12449), dam (Profit) by Lord George (9314), g. d. (Poll) by Manager (8271), gr. g. d. (Pye) by Newnham (2365), — by Satellite (1420), — by Jupiter (342), — by Sir Oliver (605), — by Trunnell (659), — by Favourite (252), — by Favourite (252), — by Dalton Duke (188), — by R. Alcock's Bull (19), — by Smith's Bull (608), — by Jolly's Bull (337).

(16769) PROFESSOR,

Red and white, calved June 28, 1856, bred by Mr. T. Lamb, Hay Carr House, the property of Mr. Muckell, Priest Hutton; got by Constantine (14318), dam (Jenny Lind) by Profession (6355), g. d. (Jessamine) by Admiral Stopford (2931), gr. g. d. (Eglantine) by Bellerophon (3119), — (Red Rose) by Alderman (2976), — by Waterloo (2816), — by Young Wynyard (2859), — by a son of Simon (590), — by Styford (103).

(16770) PROGRESSION,

Roan, calved March 16, 1858, bred by Mr. G. Garne, Churchill Heath; got by Glo'ster's Grand Duke (12949), dam (Pale Face) by Harold (8131), g. d. (Portrait) by Lord John (4259), gr. g. d. (Young Pye) by Young Consul (6893), — (Pye) by Newnham (2365), — by Satellite (1420), — by Jupiter (342), — by Sir Oliver (605), — by Trunnell (659), — by Favourite (252), — by Favourite (252), — by Dalton Duke (188), — by R. Alcock's Bull (19), — by Smith's Bull (608), — by Jolly's Bull (337).

(16771) PROPHET,

Red and white, calved in March, 1856, bred by Mr. T. Garne, Broadmoor, the property of Mr. C. Edmonds; got by Bashaw (12449), dam (Profit) by Lord George (9314), g. d. (Poll) by Manager (8271), gr. g. d. (Pye) by Newnham (2365), — by Satellite (1420), — by Jupiter (342), — by Sir Oliver (605), — by Trunnell (659), — by Favourite (252), — by Favourite (252), — by Dalton Duke (188), — by R. Alcock's Bull (19), — by Smith's Bull (608), — by Jolly's Bull (337).

(16772) PROSPERO,

Roan, calved May 19, 1857, bred by and the property of the Rev. J. Holmes, Brooke Hall; got by Prodigal (13529), dam (Abundance) by Sophistry (12133), g. d. (Diligence) by Lord Durham (9311), gr. g. d. (Industry) by Bachelor (3071), — (Isabel) by Belshazzar (1704), — by Argus (759), — by Pilot (496), — by Agamemnon (9), — by Mr. Burrell's Bull, of Burdon.

(16773) PROTECTIONIST,

Bred by Mr. Wilkinson, Lenton; got by Prince Royal (7371), dam by Will Honeycomb (5660), g. d. by a son of Will Honeycomb (5660), gr. g. d. by Young Matchem (4425), — (Lively) by Ketton (346), — by Blucher (80), — by Pope (514).

(16774) PUNCH,

Roan, calved in 1844, bred by Mr. Hay, Shethin; got by Favourite (9116), dam (Margery) by Bagdad (3075), g. d. (Merino) by Edgcott (1953), gr. g. d. (Matilda) by Son of Merlin (6522).

(16775) PYRAMID,

White, calved March 11, 1857, bred by Mr. R. Stratton, Broad Hinton, sold to Mr. Owen, for Australia; got by His Highness (14708), dam (Rosette) by Corporal (6899), g. d. (Young Mossrose) by Lottery (4280), gr. g. d. (Mossrose) by Phœnix (6290).

(16776) RABBI,

Roan, calved March 16, 1857, bred by Mr. A. Morison, Mountblairy House; got by Jemmy (11611), dam (Rosamond) by Captain (8925), g. d. (Ruth) by Duke of St. Albans (8001), gr. g. d. (Ruby) by Guy Faux (7062), — (Little Red Rose) by Pedestrian (7321), — by Lucien (2228), — by Raby (2473).

(16777) RADICAL,

Roan, calved March 3, 1858, bred by Mr. T. B. Locke, Hessle Mount, the property of Mr. J. Carlill, Aulaby; got by Humphrey (13054), dam (Lady Ann) by Young Bellerophon (7834), g. d. (Lavender) by Amateur (3007), gr. g. d. (Lupin) by Belshazzar (1703), — by Grazier (1085), — by Rob Roy (557), — by Barmpton (54), — by Expectation (247), — by Mr. Ostler's Bull (1298).

(16778) RAGLAN,

Red and white, calved May 24, 1857, bred by Mr. T. T. Drake, Shardeloes, the property of Mr. R. Paxton, Lower Winchendon; got by St. Patrick (12038), dam (Lady) by Admiral (8806), g. d. (Lady Lovelace) by Don Juan (1923), gr. g. d. (Red Strawberry) by Cawder (862), — (Variety) by Marshal Beresford (415), — by Wellington (683), — by Windsor (698), — by Middleton's Bull (438), — by Chapman's Bull, of Dinsdale.

(16779) RAJAH,

Red and white, calved November 1, 1857, bred by and the property of Mr. J. Smith, Welton Garth; got by Knight of the Garter (13124), dam (Kathleen) by Uncle Tom (13915), g. d. (Kathleen O'More) by Grimaldi (7054), gr. g. d. (Kate) by Antonio (3019), — (Rose) by Victory (5565), — by Pyramid (4852), — by Harry Lorrequer (3985), — by Blucher (84), — by Magnum Bonum (4322), — by Buston's Son of Styford (103), — by a son of Mr. T. Wetherell's Bull (690).

(16780) RAJAH,

White, calved April 19, 1857, bred by Mr. M. S. Stewart, Southwick, the property of Mr. J. Turnbull, Burnfoot; got by Heir-at-Law (13005), dam (Polly Hopkins 2nd) by Petrarch (7329), g. d. (Polly Hopkins) by Premier (2449), gr. g. d. (Rowena) by Stainton (2695), — (Silvia) by St. Albans (1412).

(16781) RAJAH,

Red, calved December 12, 1857, bred by Mr. J. Timm, Farnborough Grange, the property of Mr. Cousmaker; got by Sebastopol (15249),

dam (Maude 2nd) by King Harry (10376), g. d. (Matilda) by Broughton Hero (6811), gr. g. d. (Charity) by Majesty (7191), — (Chauntress) by Miracle (2320), — by Fitz-Remus (2025), — by Cato (119), — by Whitworth (695).

(16782) RAKER,

Roan, calved August 1, 1857, bred by and the property of Mr. E. Holland, M.P., Dumbleton Hall; got by Dumbletonian (12787), dam (Rosa) by Payment (11891), g. d. (Sonsie 9th) by Hunt (7103), gr. g. d. (Sonsie 8th) by Monsieur Vestris (6220), — (Sonsie 3rd) by Sultan Selim (2710), — by Prince Edward (2462), — by Sultan (1485), — by a son of Trunnell (659), — by Middleton (1235), — by a son of Ben (70), or Punch (531).

(16783) RAMBLER,

Roan, calved May 14, 1857, bred by Mr. Harvey Combe, Cobham Park, the property of Mr. J. Sleath, Braunston; got by Fancy Boy (12859), dam (Rarity) by The Beau (12182), g. d. (Rival) by Puritan (9523), gr. g. d. (Rennet) by Fanatic (8054), — (Rosebud) by Auld Robin Gray (6753), — by Scrip (2604), — by Burley (1766), — by Isaac (1129), — by Pilot (496), — by Albion (14), — by Lame Bull (359), — by Shipton (587), — by Son of Suworrow (636), — by Son of Twin Brother to Ben (88), — by Twin Brother to Ben (660).

(16784) RAMPION,

Roan, calved in July, 1857, bred by the Marquis of Exeter, Burghley Park, the property of Mr. J. Burgess, Edenham; got by Francisco (12893), dam (Cress) by Royal Buck (10750), g. d. (Salad) by Pyramus (4853), gr. g. d. (Endive) by Pyramus (4853), — (Turnip) by Woodville (2856), — by Emperor (1014), — by Meteor (1226).

(16785) RANDOM,

Roan, calved October 29, 1857, bred by and the property of Mr. Nesham, Haughton-le-Skerne; got by Roseberry (15188), dam (Queen of Trumps 2nd) by Master Belleville (11795), g. d. (Queen of Trumps) by Belleville (6778), gr. g. d. (Zenobia) by Ernest (3735), — (Dido) by Marton (4408), — by Uptaker (5534), — by Wonderful (700), — by Mars (413), — by Trunnell (659), — by George (273), — by Dash (191).

(16786) RANUNCULUS,

Roan, calved July 4, 1857, bred by Mr. R. Stratton, Broad Hinton, sold to Mr. Ferrers, for Australia; got by His Highness (14708), dam

(Marigold) by The Red Duke (8694), g. d. (Punch) by Hero of the West (8150), gr. g. d. (Punch) by Grandson of Phœnix (6290), — descended from the stock of Mr. Attenbrow.

(16787) RAREY,

Roan, calved January 18, 1858, bred by Mr. B. Wilson, Brawith, the property of Mr. W. Cleasby, Wharton Hall; got by Emperor (6973), dam (Seriousness) by Sir Walter (2639), g. d. (Certainty) by Sir Walter (2639), gr. g. d. by Roseberry (567), — by Roseberry (567), — by Constitution (166), — by Hastings (293), — by Constellation (163).

(16788) RASHLEIGH,

Red, calved August 18, 1858, bred by and the property of Mr. W. F. D. Dickinson, Ulverstone; got by Cambridge Barrington 1st (14223), dam (Diana Vernon) by Benedict (7828), g. d. (Flora MacIvor) by own Brother to Hawkfield (9194), gr. g. d. (Flora MacIvor) by Sorcerer (13771), — (Flora MacIvor) by Waverley (677), — by Western Comet (689), — by Harlequin (289), — by Sydney (640), — by Traveller (655), — by Bolingbroke (86).

(16789) RATTLER,

Rich roan, calved April 1, 1857, bred by and the property of Colonel Leslie, M.P., Glasslough; got by Defender (12687), dam (Sophia) by Gold Dust (11536), g. d. (Jeannie Grey) by Dusty Miller (9055), gr. g. d. (Mary Grey) by Ethelred (5990), — (Grangy) by Bachelor (1666), — a Cow of Mr. J. Chrisp's.

(16790) RAVENSWOOD,

Red, calved June 23, 1858, bred by and the property of Mr. Housman, Lune Bank; got by Duke of Buckingham (14428), dam (Garland) by Symmetry (12168), g. d. (Nonpareil 4th) by Young Frederick (3836), gr. g. d. (Nonpareil 2nd) by Commodore (1858), — (Nonpareil 1st) by Tathwell Studley (5401), — by Blyth Comet (85).

(16791) RECORDER,

Roan, calved March 23, 1857, bred by and the property of Mr. W. Hewer, Sevenhampton; got by Pluralist (10620), dam (Roseleaf) by Norval (9450), g. d. (Rosewood) by Rob Roy (7434), gr. g. d. (Rose Tree) by Fairfax 2nd (8050).

(16792) REDAN,

Red and white, calved in October, 1857, bred by Mr. C. J. Knox, Jackson Hall; got by Inkermann (14728), dam (Fanny 3rd) by Hamlet (8126), g. d. (Fanny 2nd) by General (3871), gr. g. d. (Fanny 1st) by

Prince Ernest (7366), — (Flora) by Prince Arthur (9502), — by Comet.

(16793) RED BOY,

Red, calved December 26, 1857, bred by Mr. R. Coulson, Coastley, the property of Messrs. Benson, Tallowfield; got by Ivanhoe (14735), dam (Lady Gray) by Punch (13539), g. d. (Lady) by Anick (12399), gr. g. d. (Flora) by Speculation (8621), — by a son of Miracle (2320).

(16794) REDCAP,

Red, calved June 1, 1857, bred by and the property of Mr. Sinclair Sutherland, Little Byth, N.B.; got by Admiral Dundas (12348), dam (Duchess 3rd) by Moss Trooper (9416), g. d. (Emilia) by a son of The Peer (5455), gr. g. d. (Second Duchess) by Young Edrom (8025), — by Romulus (1402), — by Satellite (1420), — by Sirius (598), — by Wellington (679).

(16795) RED COMYN,

Red, calved May 29, 1855, bred by and the property of Mr. J. B. Faviell, Stockeld Park; got by Farnley Lad (11465), dam (Fair Maid of Wetherby) by Lord Marquis (10459), g. d. (Fair Maid of Perth) by Buchan Hero (3238), gr. g. d. (Fairweather) by Sir Thomas Fairfax (5196), — (Wamba) by Harlsey (2091), — by Merrington (2303), — by Wynyard (2859), — by a Bull of Mr. Mason's, — by Lawnsleeves (365).

(16796) RED COUNT,

Red, calved March 30, 1857, bred by the Rev. W. Leeke, Holbrooke Hall; got by Easby Fairfax (12820), dam (Countess 2nd) by Old Bull (8368), g. d. (Countess) by Phantassie (8389), gr. g. d. by Rockingham (560), — by Denton (198).

(16797) RED DOUGLAS,

Red, calved February 18, 1856, bred by Mr. J. B. Faviell, Stockeld Park, the property of the Rev. H. Ingilby, Ripley Castle; got by Farnley Lad (11465), dam (Adonia) by Harkaway (9184), g. d. (Cherry) by Henry (4010), gr. g. d. (Velveteen) by Baron (3095), — (Splendid) by Matchem 3rd (4420), — by Young Eryholme (1981), — by Belzoni (1709), — by Comus (1861), — by Denton (198), — by Henry (301).

(16798) RED DUKE,

Red, calved March 6, 1857, bred by Mr. S. E. Bolden, Springfield Hall, the property of Mr. T. W. Bramston, M.P., The Skreens; got by Second Duke of Bolton (12739), dam (Victory) by Third Duke of

York (10166), g. d. (Vienna) by Duke of Richmond (7996), gr. g. d. (Victoria) by Fourth Duke of Northumberland (3649), — (Queen) by Eclipse (9069), — by Colonel Cradock's Son of Rob Roy (557), — from the stock of Messrs. R. and C. Colling.

(16799) RED DUKE,

Red, calved July 26, 1856, bred by Mr. J. Dickins, Leckonfield Park; got by Pollux (11914), dam (Florentine Venus) by Artichoke (8843), g. d. (Angelique Borel) by Sliding Scale (9669), gr. g. d. by Nicholas Nickleby (9440), — by Invincible (4077), — by a son of Patriot (486).

(16800) RED DUKE,

Red and white, calved December 28, 1858, bred by and the property of Mr. E. Holland, M.P., Dumbleton Hall; got by Duke of Cambridge (12742), dam (Graceful) by Guizot (9174), g. d. (Grandeur) by Recovery (7403), gr. g. d. (Diddy) by Cato (3301).

(16801) RED DUKE,

Red and white, calved October 21, 1857, bred by and the property of Mr. J. H. Langston, M.P., Sarsden House; got by Glo'ster's Grand Duke (12949), dam (Roan Crocus) by General Elliott (10266), g. d. (Red Crocus) by Son of Locksley (4240), gr. g. d. (Crocus) by Sherborne (10805), — (Crocus) by Prince (4772), — by Stanhope (5315).

(16802) RED DUKE,

Red, calved November 6, 1857, bred by the Rev. W. Leeke, Holbrooke Hall, the property of Mr. Price, Featherstone; got by Easby Fairfax (12820), dam (Charity 2nd) by Confederate (11303), g. d. (Charity) by Sir Harry Smith (9639), gr. g. d. (Clara) by Duke (6937), — (Rosetta) by Van Amburgh (5543), — by Bachelor (1669), — by Senator (2610), — by Cavalier (861).

(16803) RED DUKE,

Red, calved July 12, 1858, bred by Mr. R. Stratton, Broad Hinton; got by Hermit (14697), dam (Etiquette) by Tenantry (13829), g. d. (Euridice) by The Red Duke (8694), gr. g. d. (Euribia) by Hero of the West (8150), — (Modish) by Kenilworth (7118), — by Lottery (4280), — by Phœnix (6290).

(16804) RED DUKE,

Red, calved March 20, 1858, bred by and the property of Mr. J. Todd, Mireside; got by Cherry Duke (12589), dam (Crimson Flower) by Emperor (11436), g. d. (Dairy) by Magician 2nd (11764), gr. g. d. by Regent (1366), — (Rosanne) by Wellesley (1571), — by Layton (366), — by MacGeorge (1183).

(16805) REDGAUNTLET,

Rich roan, calved March 12, 1858, bred by and the property of Viscount Strathallan, Strathallan Castle; got by Sir James the Rose (15290), dam (Ruby) by The Squire (15401), g. d. (Jewel) by Barnaby Rudge (11142), gr. g. d. (Julia) by Belted Will (6780), — by Mr. Carnegie's Red Bull, — by Monarch, — bred by Mr. Shaftoe.

(16806) RED INDIAN,

Red, calved March 12, 1855, bred by Mr. T. Willis, Manor House, the property of Mr. T. Anderson, Little Harle Tower; got by Gipsey King (11532), dam (Rosebud) by Swintonian (9702), g. d. (Swinton Rose) by Young Symmetry (7577), gr. g. d. (Star) by Shipton (2620), — by Fitz-Champion (7007), — by Young Snowball (7521).

(16807) RED JACKET,

Red, calved December 22, 1857, bred by and the property of Mr. G. Wentworth, Woolley Park; got by The Knight (13863), dam (Cherry) by Chevy Chase (7897), g. d. (Annie) by Monarch (9407), gr. g. d. (Amelia) by Gainford (2044), — (Bell) by Samson (5080), — by Young Sovereign (5286), — by White Walton (5652).

(16808) RED KNIGHT,

Red, calved in March, 1850, bred by Colonel Towneley, Towneley Park; got by Gay Lad (9144), dam (Beauty) by Victor (8739), g. d. (Mantle) by Marcus (2262), gr. g. d. (Floranthe) by Matchem (2281), — (Flora) by Wonderful (700), — by Hulton (1121), — by Comet (155), — by Major (397).

(16809) RED KNIGHT,

Red, calved November 2, 1858, bred by and the property of Mr. Grundy, The Dales; got by Roan Knight (15167), dam (Venilia) by Tom of Lincoln (8714), g. d. (Venus) by Bellerophon (3119), gr. g. d. (Verbena) by Renown (2525), — (Venus) by Tartar (2738), — by Colton (1849), — by Pioneer (1321), — by Marshal Beresford (415), — by Cecil (120), — by Favourite (252), — by Cupid (177), — by Grandson of Bolingbroke (280), — by Foljambe (263), — by R. Alcock's Bull (19).

(16810) RED KNIGHT,

Red, calved February 25, 1854, bred by the Duke of Buccleuch, Dalkeith; got by Kossuth (11646), dam (Rossie) by Roger (13615), g. d. (Fortunate) by Son of Thorp (2757), gr. g. d. (Lady Derby 2nd) by Thorp (2757), — (Lady Derby) by Albion (731), — by Wellington (679), — by Sultan (631), — by Signior (588).

(16811) REDPATH,

Red, calved November 3, 1856, bred by and the property of Mr. C. Cradock, Hartforth; got by Rifleman (13594), dam (Emma 3rd) by Richmond (13592), g. d. (Emma 1st) by Free Trader (10246), gr. g. d. (Nanny 3rd) by Gainford (2044), — (Nanny 2nd) by Magnum Bonum (2243), — by Rob Roy (557), — by a son of Houghton (318), — by Sir Stephen (1456), — by Sedbury (1424).

(16812) RED PAUL,

Red, calved January 20, 1857, bred by Messrs. Sturgeon, Grays; got by Buckman (12510), dam (Paulina) by King Harry (10376), g. d. (Princess Royal) by Sir Thomas Fairfax (5196), gr. g. d. (Wamba) by Harlsey (2091), — by Merrington (2303), — by Young Wynyard (2859), — by a Bull of Mr. Mason's, — by Lawnsleeves (365).

(16813) RED ROVER,

Red, calved February 24, 1858, bred by and the property of Mr. J. Todd, Mireside; got by Cherry Duke (12589), dam (Peony) by Garibaldi (10257), g. d. (Crimson Flower) by Emperor (11436), gr. g. d. (Dairy) by Magician 2nd (11764), — by Regent (1366), — by Wellesley (1571), — by Layton (366), — by MacGeorge (1183).

(16814) RED ROVER,

Red, calved October 10, 1857, bred by Mr. C. Webster, Uxbridge; got by Golden Horn (14626), dam (Quiz) by Son of Refiner (10695), g. d. (Queen of the Vale) by Hurricane (4061), gr. g. d. by Eclipse (3684), — by Milton (8315), — by Young Comet (3436), — by Macgregor (2235).

(16815) REFLECTOR,

Roan, calved February 17, 1857, bred by Mr. R. Stratton, Broad Hinton, the property of Sir J. Hippisley; got by Runnimede (15221), dam (Rose of Autumn) by Clarendon (12605), g. d. (Rosalind) by Hero of the West (8150), gr. g. d. (Rosette) by Corporal (6899), — (Young Moss Rose) by Lottery (4280), — by Phœnix (6290).

(16816) REFORM,

Roan, calved in December, 1857, bred by and the property of Mr. T. Garne, Broadmoor; got by Bashaw (12449), dam (Romance) by Marchmont (9367), g. d. (Rosamond) by Harold (8131), gr. g. d. (Old Rose) by a Bull of Mr. Champion's, of Blyth.

(16817) REFORMER,

Roan, calved December 7, 1858, bred by and the property of Sir Wilfred Lawson, Bart., Brayton; got by Lowther (14864), dam (Chorus)

by Omer Pacha (13421), g. d. (Cora) by Silk Velvet (12070), gr. g. d. (Coot) by Banks Hall (9924), — (Cygnet) by Kiveton Reformer (4164), — by Speedwell (1473), — by Columella (904), — by Palatine (478), — by Palmflower (480), — by Patriot (486), — by Driffield (223), — by C. Holmes' Bull (314).

(16818) REFORMER,

Roan, calved in 1850, bred by Mr. R. Willan, Up Hall, the property of J. Gibson, Cowper House; got by Agitator (6707), dam (Lizzy) by Major (4344), g. d. (Matchless) by Young Eclipse (10083), gr. g. d. by Waverley (1570).

(16819) REFULGENCE,

Roan, calved February 22, 1858, bred by Mr. R. Stratton, Broad Hinton, the property of Mr. Gore, Australia; got by Hermit (14697), dam (Rose of Autumn) by Clarendon (12605), g. d. (Rosalind) by Hero of the West (8150), gr. g. d. (Rosetta) by Corporal (6899), — (Young Moss Rose) by Lottery (4280), — by Phœnix (6290).

(16820) REGENT,

Red calved April 20, 1858, bred by and the property of Mr. J. B. Thompson, Anlaby; got by Royal Blood (13638), dam (Red Molly) by Boccaccio (7838), g. d. (Pasta) by Duke of Rothsay (6943), gr. g. d. (Phantom) by Belshazzar (1703), — (Peach) by Camden (1776), — by Abraham (2905), — by Mustachios (4527), — by Simon (5134), — by Young George (3885), — by George (276).

(16821) REGINALD,

White, calved December 18, 1858, bred by Mr. J. Caddy, Rougholm; got by Duke of York (14461), dam (Young Dowager) by St. Thomas (10777), g. d. (Dowager Gwynne) by Prime Minister (2456), gr. g. d. (White Moll Gwynne) by Wallace (5586), — (Dorothy Gwynne) by Marmion (406), — by Merlin (430), — by Layton (366), — by Phenomenon (491), — by Favourite (252), — by Favourite (252), — by Hubback (319), — by Snowdon's Bull (612), — by Waistell's Bull (669), — by Masterman's Bull (422), — by The Studley Bull (626).

(16822) REINDEER,

Rich roan, calved April 3, 1858, bred by Mr. T. Willis, Manor House; got by Sylvan King (13819), dam (Gipsey's Bride) by Gipsey King (11532), g. d. (Sympathy) by Wilberforce (9830), gr. g. d. (Elizabeth Fry) by Wharfdale Hero (9821), — (Lily) by Shipton (2620), — by Fitz-Champion (7007), — by Young Snowball (7521).

(16823) RELIC,

White, calved April 19, 1858, bred by and the property of Captain T. Ball, Robert's Wall; got by Cannon Ball (14226), dam (Gracious) by Baron Warlaby (7813), g. d. (Graceful) by Belvedere 4th (7215), gr. g. d. (Lady Georgiana) by Master Charley (7215), — (Lady Ann) by Emperor (1014), — by Studley (628), — by Stirling (2705).

(16824) REMNANT,

Light roan, calved February 11, 1857, bred by Mr. Lee Norman, Corbollis, the property of the Duke of Manchester, got by Melrose (11805), dam (Rosette) by General (3871), g. d. (Rose) by Corofin, gr. g. d. by Windle (12314), — by Liberal (2201).

(16825) REMUS,

Red, calved October 19, 1858, bred by and the property of Mr. Bowly, Siddington; got by Fourth Duke of Oxford (11387), dam (Juliet) by Sol (8608), g. d. (Kate) by Leo (4208), gr. g. d. (Ada) by Treasurer (5513), — (Lady Byron) by Rupert (2580), — by North Star (460), — by Cripple (173), — by Minor (441), — by Freeman (269), — by Danby (190).

(16826) REMUS,

Roan, calved April 4, 1858, bred by and the property of Mr. C. A. Harries, Aberglasney; got by Duke of Malakoff (14445), dam (Una) by Union (12249), g. d. (Young Lady) by Oregon (8371), gr. g. d. (Lady) by Bristol (7852).

(16827) REMUS,

Roan, calved in April, 1857, bred by and the property of Messrs. Morton, Skelsmergh Hall; got by Prelate (11919), dam (Harriet 3rd) by Brewster (7847), g. d. (Harriet 1st) by Tomboy (5494), gr. g. d. (Jay) by Rokeby (8502), — (Flora) by Petteril (4685), — by Duke (1933), — by Northumberland (464), — by Styford (103), — by Lame Bull (358), — by Bolingbroke (86).

(16828) RENEGADE,

Red, calved May 19, 1856, bred by Mr. Housman, Lune Bank, the property of Mrs. Wilson, Park House; got by General Fairfax (14594), dam (Garland) by Symmetry (12168), g. d. (Nonpareil 4th) by Young Frederick (3836), gr. g. d. (Nonpareil 2nd) by Commodore (1858), — (Nonpareil 1st) by Tathwell Studley (5401), — by Blyth Comet (85).

(16829) RETRIBUTION,

Red and white, calved July 14, 1857, bred by the Viscount Strathallan, Strathallan Castle; got by Barnaby Rudge (11142), dam (Queen of

Beauty) by Casham (14248), g. d. (Old Nell) by Sultan (1485), gr. g. d. by Young Ebor (3682), — by Ebor.

(16830) RETRIEVER,

Red, calved June 19, 1857, bred by Mr. R. Stratton, Broad Hinton; got by Runnimede (15221), dam (Rebecca) by Ilion (13059), g. d. (Rebecca) by Duke of Gloucester (10153), gr. g. d. (Esther) by Hero of the West (8150), — (Modish) by Kenilworth (7118), — by Lottery (4280), — by Phœnix (6290).

(16831) YOUNG RETRIEVER,

Roan, calved July 14, 1854, bred by Mr. J. P. Tynte, Tynte Park, the property of Mr. H. Smith, Mountmelick; got by Barley Sugar (11140), dam (Aurelia) by Prince Ernest (7366), g. d. by Booth (11195), gr. g. d. by The Doctor (2748), — by Linton (4227), — by Streamer (624).

(16832) REVOLVER,

White, calved August 7, 1858, bred by and the property Mr. Gomersall, Otterburn; got by Rifleman (13596), dam (Stalactite) by Broker (9993), g. d. (Statice) by Sir Launcelot (5166), gr. g. d. (Shepherdess) by Major (4345), — by Ganthorpe (2049), — by Don Juan (1923), — by Shylock (2622).

(16833) REX,

Roan, calved March 10, 1858, bred by Mr. J. E. Troutbeck, Blencow, the property of Mr. Topham, Welford; got by Duke of Cambridge (12747), dam (Sukey Gwynne) by St. Thomas (10777), g. d. (Sall Gwynne) by Prime Minister (2456), gr. g. d. (Cripple Gwynne) by Marmion (406), — (Daphne Gwynne) by Merlin (430), — by Layton (366), — by Phenomenon (491), — by Favourite (252), — by Favourite (252), — by Hubback (319), — by Snowdon's Bull (612), — by Waistell's Bull (669), — by Masterman's Bull (422), — by the Studley Bull (626).

(16834) RICHARD,

White, calved in March, 1857, bred by Mr. J. Fawcett, Scaleby Castle; got by D'Israeli (10125), dam by Morton (14963), g. d. by Titian (5485), gr. g. d. by Smeaton (5212), — by Champion (3319), — by Emperor (1010), — by Allison's Grey Bull (26).

(16835) RICHMOND,

Red and white, calved May 14, 1858, bred by and the property of Mr. G. R. Barclay, Keavil; got by Sylvan King (13819), dam (Welfare) by The Silkey Laddie (10947), g. d. (Agnes) by Wilberforce (9830), gr. g. d. by a son of Chance (3329), — by a son of Nero (2357).

(16836) RICHMOND CHERRY,

Roan, calved February 26, 1857, bred by Mr. R. Jefferson, Preston Hows; got by Cherry Duke (12589), dam (Juno) by Duke of Richmond (8000), g. d. (Tulip) by U.X.L. (9764), gr. g. d. (Bright Eyes) by Mountaineer (9417), — (Minerva) by Duke (3629), — by Lame Bull (2182), — by Northumberland (464), — by Blaize (75), — by Mr. Mason's Bull, of Chilton.

(16837) RIOTER,

Roan, calved January 14, 1857, bred by and the property of Mr. G. Wentworth, Woolley Park; got by Rajah (15126), dam (Clara) by Chilton (11281), g. d. (Dulcibella) by Lilyson (6131), gr. g. d. (Dulcimer) by Second Duke of Northumberland (3646), — (Dulcimer) by Clarion (3392), — by Sultan (1485), — by Blucher (795), — by Wellington (680), — by Phenomenon (491), — from the stock of Mr. Hill, of Blackwell.

(16838) RIP VAN WINKLE,

Red and white, calved in March, 1857, bred by and the property of Mr. W. Harrison, Ullock; got by Bridesman (14192), dam (Peach) by Ossulton (9461), g. d. by Yorkshire (8792), gr. g. d. by Mayday (8300).

(16839) ROAN BUTTERFLY,

Roan, calved July 6, 1858, bred by and the property of Mr. A. Cruickshank, Sittyton; got by Master Butterfly 2nd (14918), dam (Nonpareil 11th) by Hudson (9228), g. d. (Nonpareil 8th) by Fairfax Royal (6987), gr. g. d. (Nonpareil 3rd) by Young Frederick (3896), — (Nonpareil 2nd) by Commodore (1858), — by Studley (5401), — by Blyth Comet (85).

(16840) ROAN DUKE,

Roan, calved in May, 1858, bred by Mr. R. W. Ashburner, Lowhall, the property of Mr. J. Crewdson, Urswick; got by Ben (14516), dam (Miss Smith) by Son of the Duke of Richmond (8000), g. d. (Daisy) by Duke of Richmond (8000), gr. g. d. (Gilliver) by Bachelor (5770), — (Gilliver) by Romulus (6405), — by Sillery (5131), — by Young Western Comet (1575), — by Western Comet (689), — by a son of Favourite (252).

(16841) ROAN OXFORD,

Roan, calved in June, 1858, bred by Mr. A. L. Maynard, Marton-le-Moor, the property of Mr. R. Welsted, Ballywalter; got by Oxford Duke (15036), dam (Lady Stanhope) by Lord George (10443), g. d.

(Lady Stanley) by Cotherstone (6903), gr. g. d. (Lady Stanley) by Lord Stanley (4269), — (Stella) by Halley's Comet (3963), — by Burley (1766), — by Sir Alexander (591), — by Adam (717), — by a son of Favourite, — by Hubback (319), — by Manfield (404), — by Dalton Duke (188).

(16842) ROBERT BURNS,

Roan, calved February 17, 1857, bred by and the property of Mr. T. Marshall, Howes; got by Sir Charles (13705), dam (Sarah) by Allan-a-dale (7778), g. d. (Start) by Lord Marlborough (7166), gr. g. d. (Stately) by Sir Launcelot (5166), — (Sally Shepherd) by Don Juan (1923), — by Shylock (2622).

(16843) ROBESPIERRE,

Roan, calved in December, 1857, bred by and the property of Messrs. Morton, Skelsmergh Hall; got by Prelate (11919), dam (Rose of Autumn) by Tomboy (5494), g. d. (White Rose) by Rokeby (8502), gr. g. d. by Eclipse (8021), — by Eclipse (8021), — by Chance (7890).

(16844) ROBIN,

Roan, calved March 22, 1857, bred by Mr. J. G. Wood, Castle Grove, sold to Messrs. Sturgeon, Grays; got by Prince Arthur (13497), dam (Roany) by Percy (9473), g. d. by Spangle (6529), gr. g. d. by Spangle (6529), — by a Bull of Colonel Connolly's.

(16845) ROBINSON'S BULL,

Bred by Mr. Nicholas Robinson, Low Bolton; got by Hartforth (9891), dam (Nancy) by Nero (2357), g. d. by Protector (1347), gr. g. d. by Young Duke (991).

(16846) ROB ROY,

Red and white, calved May 28, 1856, bred by Mr. J. Gardiner, Kinkell, the property of the Earl of Mansfield; got by Prince Le Boo (13512), dam (Marchioness 2nd) by Belleville (6778), g. d. (Marchioness) by Bellerophon (3119), gr. g. d. (Clara) by Alderman (2976), — by Waterloo (2816), — by Young Wynyard (2859), — by Son of Simon (590), — by Styford (103).

(16847) ROB ROY,

Roan, calved in June, 1856, bred by Mr. W. A. Young, Tullymore Lodge, the property of Mr. J. Young, Galgorm Castle; got by Orphan Boy (11878), dam (Maude) by Druid (10140), g. d. (Red Mary) by Captain Shaftoe (6833), gr. g. d. (Madge) by Mariner (6204), — by Sterling (622), — by Commodore (1858), — by Comus (911).

(16848) ROCKING HORSE,

Red, calved June 21, 1857, bred by and the property of the Marquis of Exeter, Burghley Park; got by Francisco (12893), dam (Toy) by Ozier (10588), g. d. (Patty) by Brownlow (9997), gr. g. d. (Pet) by Topper (2768), — (Dove) by Favourite (3768), — by Windsor (698), — by Windsor (698).

(16849) ROLAND,

White, calved June 25, 1858, bred by and the property of Mr. E. Robinson, Nafferton; got by Prince Jamie (15098), dam (Bertha) by Galaor (12914), g. d. (Bloomer) by Lord Grey (10446), gr. g. d. (Beauty) by Maltster (9362), — (Brenda) by Splendid (5298), — by Adjutant (2924), — by Ambo (1636), — by a Bull of the Earl of Carlisle's.

(16850) ROLANDO,

Roan, calved December 10, 1856, bred by Messrs. Morton, Skelsmergh Hall, the property of Mr. T. Airey, Bird's Park, Kendal; got by Prelate (11919), dam (Ruby) by Brewster (7847), g. d. (Rye Neck) by Rokeby (8502), gr. g. d. by Eclipse (8021), — by Chance (7890).

(16851) ROMAN HERO,

Light roan, calved February 25, 1857, bred by Mr. Ivens, Lutterworth, the property of Mr. W. Hill; got by Major (14882), dam (Lady 3rd) by Commodore (10064), g. d. (Lady 2nd) by Mazeppa (10520), gr. g. d. (Lady) by the Earl of Aylesford's L (6115), — (Lily) by Sir Robert (5178).

(16852) ROMULUS,

Red and white, calved in March, 1855, bred by the Marquis of Exeter, Burghley Park; got by Master Thankful (10514), dam (Ground Ivy) by Belshazzar 2nd (9951), g. d. (Burrage) by Lord Henry (10452), gr. g. d. (Camomile) by Bashaw (1692), — (Vetch) by Woodville (2856), — by Emperor (1014), — bought of Mr. Wetherell.

(16853) ROMULUS,

Red and white, calved October 19, 1858, bred by and the property of Mr. Bowly, Siddington; got by Fourth Duke of Oxford (11387), dam (Juliet) by Sol (8608), g. d. (Kate) by Leo (4208), gr. g. d. (Ada) by Treasurer (5513), — (Lady Byron) by Rupert (2580), — by North Star (460), — by Cripple (173), — by Minor (441), — by Freeman (269), — by Danby (190).

(16854) ROMULUS,

Red, calved August 17, 1857, bred by and the property of Mr. J. T.

Chapman, Whitwell; got by Franklin (12895), dam by Rubrick (13645), g. d. by Governor (9161), gr. g. d. by Victor (13948), — by Rasper (13562), — by Homer, — by Emperor (1014).

(16855) ROOKWITH,

Red and white, calved October 14, 1857, bred by and the property of Mr. W. Burton, Rookwith; got by Phœbus (15060), dam (Pretty Betsey) by The Sultan (13877), g. d. (Alma) by North Star (11863), gr. g. d. (Miss Yarker) by Hautboy (10305), — (Betty) by Bloomsbury (3173), — by Dantzic (3559), — a Cow of Mr. Mason's, of Chilton.

(16856) ROSEBERRY,

Roan, calved September 1, 1858, bred by and the property of Mr. J. F. P. Phillips, Broomborough; got by Bates (12452), dam (Maria) by Duke of Devonshire (7990), g. d. (Mantalini) by Third Duke of Cambridge (5941), gr. g. d. (Green Mantle) by Sir Walter (2639), — by Young Jerry (8177), — by Roseberry (567), — by Roseberry (567), — by Young Star (5319), — by Constitution (166), — by Leopold (372).

(16857) ROSE NOBLE,

Red and white, calved September 16, 1858, bred by and the property of Mr. R. S. Bruere, Braithwaite Hall; got by King Arthur (13110), dam (Violet) by The Silkey Laddie (10947), g. d. (Red Rose) by The Painted Laddie (10943), gr. g. d. (La Belle) by Rouge (5012), — (Jenny) by Chance (3329), — by Cleveland (3404), — by Danby (3550), — by Son of Studley Grange (1483), — by Son of Duke (225), — by Midas (4470), — by Nailer (4528), — by Ambo (746).

(16858) ROYAL,

Roan, calved May 5, 1857, bred by and the property of Mr. J. B. Thompson, Anlaby; got by Royal Blood (13638), dam (Red Molly) by Boccaccio (7838), g. d. by Duke of Rothsay (6943), gr. g. d. by Belshazzar (1703), — by Camden (1776), — by Abraham (2905), — by Mustachios (4527), — by Simon (5134), — by Young George (3885), — by George (276).

(16859) ROYAL,

Red roan, calved November 9, 1857, bred by Mr. G. Wentworth, Woolley Park, the property of Mr. E. W. Wilmot; got by The Knight (13863), dam (Arabella) by Corporal Trim (11311), g. d. (Annie) by Monarch (9407), gr. g. d. (Amelia) by Gainford (2044), — (Belle) by Samson (5080), — by Young Sovereign (5286), — by White Walton (5652).

(16860) ROYAL BRIDESMAN,

White, calved April 14, 1858, bred by and the property of Mr. R. Booth, Warlaby; got by Crown Prince (10087), dam (Bride Elect) by Vanguard (10994), g. d. (Bianca) by Leonard (4210), gr. g. d. (Bagatelle) by Buckingham (3239), — (Jemima) by Raspberry (4875), — by Young Matchem (4422), — by Young Alexander (2977), — by Pilot (496), — by Lame Bull (359), — by Easby (232), — by Suworrow (636).

(16861) ROYAL BUCK,

Red and white, calved November 28, 1857, bred by and the property of Mr. J. Shaw, Hyton; got by Exquisite (14524), dam (Miss Sarah 2nd) by Lablache (11656), g. d. (Miss Sarah) by Lord Melbourne (4264), gr. g. d. (Miss Thompson) by Duke (3629), — (Matilda) by Champagne (3317), — by Western Comet (689), — by General (272), — by Simon (590), — by Traveller (655), — by Lame Bull (357).

(16862) ROYAL BUTTERFLY,

Roan, calved August 12, 1857, bred by and the property of Colonel Towneley, Towneley Park; got by Frederick (11489), dam (Butterfly) by Jeweller (10354), g. d. (Buttercup) by Garrick (3863), gr. g. d. (Barmpton Rose) by Expectation (1988), — by Belzoni (1709), — by Comus (1861), — by Denton (198).

(16863) ROYAL DUKE,

Roan, calved June 21, 1857, bred by Mr. A. Cruickshank, Sittyton, the property of Mr. Barber, Sproatley Rise; got by Lord Sackville (13249), dam (Diadem) by Fitz-Leonard (7010), g. d. (Betty Floss) by Cleveland (3406), gr. g. d. (Ranunculus) by Conservative (1865), — (Diamond) by Liston (2210), — by Wonderful (700), — by Symmetry (643), — by Jupiter (345), — by Phenomenon (491), — by Favourite (252), — by Punch (531).

(16864) ROYAL DUKE,

Roan, calved January 9, 1857, bred by Mr. R. Jefferson, Preston Hows; got by Cherry Duke (12589), dam (Peppermint) by Woodstock (11061), g. d. (Pepperpot) by Arcanus (7795), gr. g. d. (Wear) by Harlsey (2091), — (Emma) by Childers (1824), — by Matchem (2281), — by Richard (1376).

(16865) ROYAL DUKE,

Roan, calved August 14, 1857, bred by and the property of Mr. W. W. Slye, West Haddon Lodge; got by Second Duke of Bolton (12739), dam (Apricot) by Fusileer (11499), g. d. (Augusta) by Third

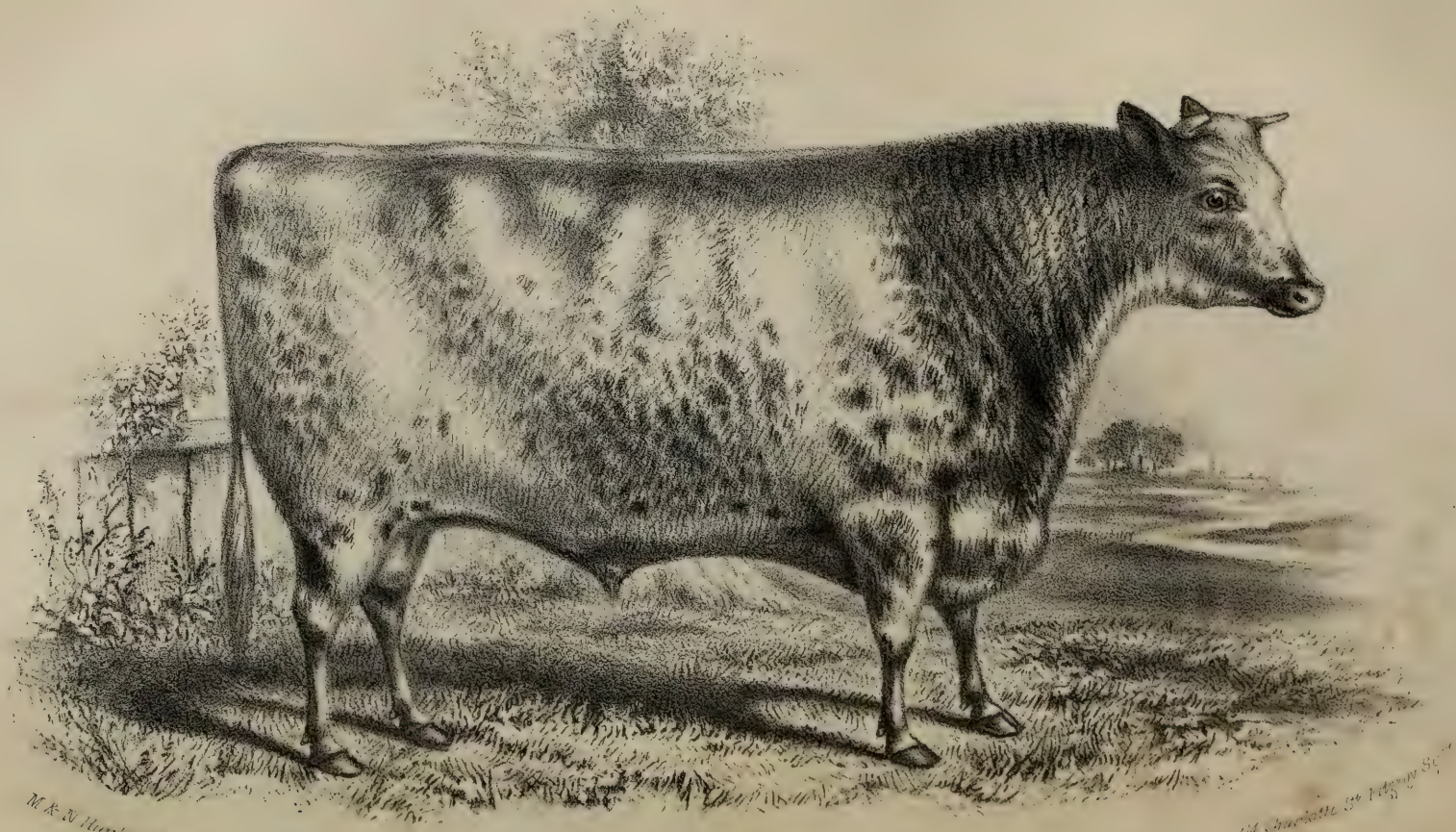

ROYAL BUTTERFLY (16862), at 2 YEARS OLD.

Bred by Col. Towneley, Towneley Park, Burnley.

Duke of York (10166), gr. g. d. (Annie) by Second Cleveland Lad (3408), — (Annabella) by Duke of Cleveland (1937), — by Belvedere (1706), — a Cow of Mr. Bates, Kirklevington.

(16866) ROYAL GEORGE,

Roan, calved April 7, 1858, bred by and the property of Mr. A. Cruickshank, Sittyton; got by Master Butterfly 2nd (14918), dam (Princess Mary) by The Baron (13833), g. d. (Queen of Scotland) by Matadore (11800), gr. g. d. (Edith Fairfax) by Sir Thomas Fairfax (5196), — by Billy (3151), — by Sovereign (7539), — by Satellite (1420), — by Baronet (60), — by Cleveland (144), — by Symmetry (641).

(16867) ROYAL GEORGE,

Bred by Mr. F. Pym, The Hazells; got by George 4th (16148), dam (Ruby) by Vermillion (5557), g. d. (Rouge) by Red Rover (4903), gr. g. d. (Red Rose) by Alexander (1624).

(16868) ROYAL HOPE,

Roan, calved November 5, 1858, bred by and the property of Mr. Torr, Aylesby Manor; got by Hopewell (10332), dam (Rennet) by Fanatic (8054), g. d. (Rosebud) by Auld Robin Gray (6753), gr. g. d. (Red Rose) by Scrip (2604), — (Rose) by Burley (1766), — by Isaac (1129), — by Pilot (496), — by Albion (14), — by Lame Bull (359), — by Shipton (587), — by Son of Suworrow (636), — by Son of Twin Brother to Ben (88), — by Twin Brother to Ben (660).

(16869) ROYALIST,

Roan, calved February 28, 1858, bred by Mr. J. Thompson, Bentley, the property of Mr. Stephenson, Broadgate House; got by Royal Blood (13638), dam (Euphrosyne) by Hero (9212), g. d. (Emerald) by Hopewell (8156), gr. g. d. (Empress) by Ruby (6423), — (Monica) by Tomboy (2765), — by Reformer (2508), — by Garton (2052), — by Harold (291), — by Count (170), — by Badsworth (47), — by Driffield (223), — bred by Sir George Strickland.

(16870) ROYAL OAK,

Roan, calved December 1, 1858, bred by and the property of Mr. H. Ambler, Watkinson Hall; got by Heart of Oak (14683), dam (Alice) by Captain Shaftoe (6833), g. d. (Agnes) by Acaster (7755), gr. g. d. (Anna) by Ronald (5005), — by Young Midas (4472), — by Normanby (1278), — by Grazier (1085).

(16871) ROYAL OAK,

Red, calved June 27, 1858, bred by and the property of Mr. W. Holland, Lightcliffe; got by Heart of Oak (14683), dam (Flora 2nd) by Star (9687), g. d. (Flora) by Senator (8548), gr. g. d. (Lady Fairfax) by Nimrod (4573), — (Young Fairfax) by Imperial (2151), — by Fairfax (1023), — by Young Warlaby (5598), — by Young Dimple (971), — by Snowball (2648), — by Layton (2190).

(16872) ROYAL OAK,

White, calved May 29, 1857, bred by and the the property of Mr. J. R. Singleton, Great Givendale; got by Ferdinand (12871), dam (June) by Surplice (10901), g. d. (Doris) by Belshazzar (1703), gr. g. d. (Datura) by Ronald (5005), — (Dewdrop) by Noble Henry (2374), — by Simon (5134), — by George (276).

(16873) ROYAL OAK,

Roan, calved August 20, 1858, bred by and the property of Mr. W. Wetherell, Aldboro'; got by Lord Mayor (14828), dam (Oak Apple) by Magician 2nd (10486), g. d. (Jenny Lind) by Norfolk (9442), gr. g. d. (Victoria) by Fourth Duke of Northumberland (3649), — (Rachel) by Mortham (4512), — by Anti-Radical (1642), — by North Star (459).

(16874) ROYAL ROTHSAY,

Roan, calved June 14, 1857, bred by Mr. J. Stewart, Clapham, the property of Mr. W. Hargroves, Lanshaw; got by Earl Ducie (12798), dam (Victoria 13th) by Comus (12625), g. d. (Victoria 3rd) by Second Comet (5101), gr. g. d. (Victoria 2nd) by Belzoni (783), — (Victoria) by Satellite (1420), — by Cato (119), — by Pope (514), — by Favourite (252), — by The White Bull (421), — by Favourite (252), — by Dalton Duke (188), — by R. Alcock's Bull (19), — by Smith's Bull (608), — by Jolly's Bull (337).

(16875) ROYAL TURK,

Rich roan, calved April 8, 1858, bred by and the property of Mr. H. Ambler, Watkinson Hall; got by Heart of Oak (14683), dam (Princess Royal) by Baron Warlaby (7813), g. d. (Wiseton Lady) by Humber (7102), gr. g. d. (Zeal) by Roman (2561), — (Roguery) by Mercury (2301), — by Monarch (2324), — by St. Albans (2584), — by Jupiter (342), — by Sir Oliver (605), — by Trunnell (659), — by Favourite (252), — by Favourite (252), — by Dalton Duke (188), — by R. Alcock's Bull (19), — by Smith's Bull (608), — by Jolly's Bull (337).

(16876) ROYALTY,

Red and white, calved March 12, 1858, bred by and the property of

Lord Braybrooke, Audley End; got by Young Duke of Cambridge (14433), dam (Blossom) by Fearless (16038), g. d. (Star) by South Star (7538), gr. g. d. (Maid of Athens) by Van Amburgh (5543).

(16877) RUBENS,

Red, calved January 4, 1858, bred by Mr. C. Burtt, Leadenham; got by Alliance (14082), dam by Twilight (9758), g. d. by Augustus (6752), gr. g. d. by Panton Favourite (4646), — by Son of Grazier (1085), — by Regent (4925), — by Comet (155), — by Son of Favourite (253), — by Son of Favourite (253).

(16878) RUBENS,

Roan, calved October 18, 1858, bred by and the property of Mr. J. G. Dixon, Caistor; got by Rembrandt (13587), dam (Buttercup) by Lord Chancellor (10435), g. d. (Daisy) by Sylvan (10907), gr. g. d. (Mayflower) by Lictor (6128), — (Sunflower) by Gracchus (3917), — by Ganthorpe (2049), — by a son of Midas (7236), — by Grazier (1085).

(16879) RUFUS,

Red, calved August 7, 1858, bred by the Hon. Colonel Pennant, M.P., Penrhyn Castle; got by Vanguard (10994), dam (Trifle) by Launcelot (6122), g. d. (Turtle) by Eclipse (3684), gr. g. d. (Tulip) by Boughton (7841), — by Young Merlin (6204), — by Midas (435), — by Denton (198).

(16880) RUFUS,

Red, calved February 15, 1858, bred by and the property of Mr. Barnes, Westland; got by Sir Samuel (15302), dam (Prude) by Hopewell (10332), g. d. (Prim) by Hamlet (8126), gr. g. d. (Pauline) by Prince of Northumberland (4826), — (Paulina) by Mason's Son of Matchem (2678), — by Falstaff (1993), — by Richard (1376), — by Jupiter (342), — by Rufus (570), — by Pope (514).

(16881) RUFUS,

Red, calved April 1, 1858, bred by Mr. J. Lane, Barton Mills; got by Amiens (14095), dam (Abbess) by Rubens (15209), g. d. (Lady Belle) by Rebec (15132), gr. g. d. (Belle) by Meteor (10526), — (Lily) by Ivanhoe (9240), — by Phœnix (6290).

(16882) RUFUS,

Red, calved September 25, 1858, bred by Mr. E. Lythall, Radford Hall; got by Kingfisher (14762), dam (Miss Sarah) by Caracci (8932), g. d. (Miss Smith) by Silkworm (1432), gr. g. d. (Moss Rose) by Tippoo (649), — (Laurustina) by Remus (550), — by Mr. R. Colling's Son of Favourite (252), — by Son of Favourite (252).

(16883) RUFUS,

Red, calved December 3, 1857, bred by and the property of Mr. T. C. Maidens, Brinkhill; got by Lorraine (14859), dam (Victoria) by Washington (12289), g. d. (Margaret) by Cramer (6907), gr. g. d. (Mildred) by True Blue (5522), — (Matilda) by Duke (1935), — by A-la-Mode (725), — by Childers (1824), — by Mina (2316), — by Wellington (5619), — by Panton Major (6274), — by Waddingworth (668).

(16884) RUFUS,

Roan, calved April 5, 1857, bred by and the property of Mr. T. Simson, Blainslie; got by Zetland (14048), dam (Robina) by Leader (11674), g. d. (Duchess) by Belted Will (6780), gr. g. d. by Ajax (14068), — by Young Hector (2104), — by Sir Charles (1440), — by Sir Roland (1455), — by Son of Phenomenon (491), — by Irishman (329).

(16885) RUFUS,

Red and white, calved April 24, 1857, bred by Mr. T. Trotter, Bywell; got by Cardinal (14239), dam (Georgiana) by Sir Harry (10821), g. d. (Lady Flora) by Templar (7625), gr. g. d. (Cato) by Duke of Wellington (231), — by Exmouth (1021), — by Yarborough (705).

(16886) RUTHLESS,

Roan, calved December 3, 1854, bred by and the property of the Rev. G. B. Stopford, Warburton; got by Puritan (13540), dam (Ruth) by Mahomed (6170), g. d. (Moss Rose) by Ellington (3710), gr. g. d. by Red Robin (2491), — by Beppo (1712), — by Emperor (1014).

(16887) SAILOR,

Red, calved March 9, 1857, bred by Mr. S. Marjoribanks, Bushey Grove, the property of Mr. Thompson, Geelong; got by Garland (12917), dam (Sunset) by Twilight (9758), g. d. (Maid of Lorn) by Augustus (6752), gr. g. d. (Stella) by Panton Favourite (4646), — (Stately) by a son of Grazier (1085), — by Regent (4925), — by Comet (155), — by Son of Favourite (253), — by Son of Favourite (253).

(16888) ST. ARNAUD,

Roan, calved June 5, 1856, bred by Mr. T. Chrisp, Hawkhill, the property of Mr. J. Douglas, Athelstaneford; got by Refiner (10695), dam (Laura Bell) by Phœnix (10608), g. d. (Bessy Bell) by Ethelred (5990), gr. g. d. (Amelia) by Gainford (2044), — (Adelaide) by Emperor (1974), — by Monarch (2326), — by Cato (119), — by Whitworth (695), — bought of Mr. Mason, of Chilton.

(16889) ST. BENNETT,

Roan, calved January 4, 1857, bred by Mr. W. Mitchell, Cleasby, the property of Mr. J. Fawcett, Wakefield; got by Wyville (14033), dam (Miss Lonsdale) by Lonsdale (9305), g. d. by Buckingham (3239), gr. g. d. by Raspberry (4875), — by Studley Royal (5342).

(16890) ST. CLARE,

Red, calved February 6, 1858, bred by Mr. T. Willis, Manor House; got by Gavazzi (11508), dam (Evangeline) by Gipsey King (11532), g. d. (Fanny) by The Irishman (5446), gr. g. d. (Rouge) by Borderer (3191), — (Rosa) by Paganini (2405), — by Forester (1055), — by Frederick (1060), — by Planet (502).

(16891) ST. PATRICK,

Roan, calved March 17, 1858, bred by and the property of Mr. Barnes, Westland; got by Sir Samuel (15302), dam (Lady Sarah) by Burley Fairfax (6822), g. d. (Violet) by Monarch (4495), gr. g. d. (Julia) by Invalid (4075), — (Lady Sarah) by Satellite (1420), — by Cato (119), — by Jupiter (342), — by George (273), — by Chilton (136), — by Irishman (329), — by B (45).

(16892) ST. STEPHEN,

Red and white, calved December 26, 1857, bred by and the property of Mr. C. L. Ellison, Loughglyn; got by Painter (15039), dam (Carnation) by Valiant (10919), g. d. (Ladylike) by Western Star (13992), gr. g. d. (White Rose) by Royalist (15202), — (Pansy) by Chilton (14271), — by Invalid (4076), — by Commander (3439), — by Satellite (1420), — by Cato (119), — by Baronet (60), — by Cleveland (144), — by Symmetry (641).

(16893) ST. SWITHIN,

Roan, calved July 15, 1858, bred by and the property of Mr. T. C. Maidens, Brinkhill; got by Lorraine (14859), dam (Velvet) by Belvedere 4th (3130), g. d. (Margaret) by Cramer (6907), gr. g. d. (Mildred) by True Blue (5522), — (Matilda) by Duke (1935), — by A-la-Mode (725), — by Childers (1824), — by Mina (2316), — by Wellington (5619), — by Panton Major (6274), — by Waddingworth (668).

(16894) ST. SWITHIN,

Roan, calved July 15, 1856, bred by Mr. R. Maxwell, Islanmore; got by Zampa (14045), dam (Jenny Lind) by Jew's Harp (8180), g. d. (Jonquil) by Wizard (6688), gr. g. d. (Duenna) by Roman (2561), — by Walter (2811), — by William (2840), — by Firby (1040).

(16895) SALADIN,

Roan, calved September 28, 1857, bred by and the property of the Hon. Colonel Duncombe, M.P., Waresley Park; got by Sylvester (15364), dam (Lady Margaret) by Second Earl of Beverley (5963), g. d. by Second Cleveland Lad (3408), gr. g. d. by Captain (6830), — by Exmouth (1021), — by Wellington (683), — by Duke (228), — by Yarborough (705), — by Bolingbroke (86).

(16896) SALAMANCA,

Red, calved July 22, 1857, bred by and the property of Mr. W. Ellison, Cross Bank House; got by Mavrocordato (13272), dam (Emma 5th) by Burgundy (7361), g. d. (Emma 4th) by Prince Albert (4801), gr. g. d. (Emma) by Coburg (1841), — by Young Marske (2275), — by Ronald (565).

(16897) SALISBURY,

Roan, calved May 11, 1856, bred by Mr. J. W. Brown, Uffcott, sold to Mr. Hamilton, for Australia; got by Hickory (14706), dam (Duchess) by The Red Duke (8694), g. d. by Lord of the Manor (8249), gr. g. d. by Roland (2556).

(16898) SALISBURY,

Red, calved July 22, 1857, bred by Mr. W. A. Elston, Bugbrook, the property of Mr. J. Payne, Gayton; got by Baronet (12440), dam (Spangle) by Planet (9483), g. d. by Eclipse (3684), gr. g. d. by Barrister (1689), — by Buskin (1769), — bred by the Marquis of Exeter.

(16899) *SALTHROP LAD,

Roan, calved March 30, 1854, bred by Mr. R. Stratton, Broad Hinton, the property of Mr. R. Waters, Sarnan; got by Waterloo (11025), dam (Young Moss Rose) by Lottery (4280), g. d. (Moss Rose) by Phœnix (6290).

(16900) SAMBO,

Roan, calved March 30, 1857, bred by and the property of the Hon. Colonel Duncombe, M.P., Waresley Park; got by Sylvester (15364), dam (Flower Girl) by Emperor 1st (14497), g. d. (Fuchsia) by Rufus (15214), gr. g. d. (Fenella 2nd) by Cleveland Lad 3rd (14283), — by Third Duke of Northumberland (3647), — by Helmsman (2109), — by Commodore (3444), — by Columella (904), — by Shakespeare (1429), — by Magnet (392), — by Blyth Comet (85).

(16901) SAMBO,

White, calved June 18, 1857, bred by and the property of Mr. R. E. Alison, Park Hall; got by New Year's Gift (14992), dam (Bloom) by

Hart Warren (11560), g. d. (Blossom) by Napier (6238), gr. g. d. (Viscountess) by Commodore (3452).

(16902) SAM SLICK,

Roan, calved June 11, 1857, bred by Mr. G. Bell, Inglewood House, the property of Mr. Young, Penrith; got by Solon (13766), dam (Carina) by Cicero (10055), g. d. (Clorinda) by Brough Baron (11213), gr. g. d. by Mango (4359), — by Young Ronald (5007).

(16903) SAM SLICK,

Light roan, calved November 1, 1857, bred by Mr. E. Lythall, Radford Hall; got by Saracen (15237), dam by Broomborough (9994), g. d. by White Friar (9827), gr. g. d. by The Chancellor (8669), — by Newton (16614).

(16904) SANCHO,

Roan, calved November 28, 1857, bred by Mr. J. O. G. Pollock, Mountainstown, sold to Messrs. Sturgeon, Grays; got by Famous (12857), dam (Ringlet) by Cavaignac (10033), g. d. (Rhoda) by Burley Fairfax (6822), gr. g. d. (Ringlet) by Noble (4578), — (Ringlet) by Belshazzar (1704), — by Navigator (1260), — by Jasper (331), — by Marshal Beresford (415), — by Cecil (120), — by a son of Favourite (252).

(16905) SANDBECK,

Red and white, calved September 14, 1858, bred by and the property of the Earl of Zetland, Aske Hall; got by Lord Scarborough (14852), dam (Figurante) by Zenith (5702), g. d. (Melodrama) by Orontes (4623), gr. g. d. (Sacontala) by William (2840), — (Clarion) by Childers (1824), — by Richard (1376), — by Jupiter (342), — by Charles (127), — by Windsor (698), — by Chilton (136), — by Colonel (152).

(16906) SANDFORD 10TH,

Rich roan, calved February 10, 1856, bred by Mr. E. A. Fawcett, Sandford Hall, the property of Mr. A. W. Long, Low Bridge House, Selside; got by Sandford (12046), dam (Autumn Rose) by Rubini (9586), g. d. by a son of Wharton (2833), gr. g. d. by a son of Gainford (2044).

(16907) SANDY,

Red, calved March 28, 1857, bred by and the property of the Hon. Colonel Duncombe, M.P., Waresley Park; got by Silvester (15364), dam by Rufus (15214), g. d. by Second Earl of Beverley (5963), gr.

g. d. by Second Cleveland Lad (3408), — by Captain (6830), — by Exmouth (1021), — by Wellington (683), — by Duke (228), — by Yarborough (705), — by Bolingbroke (86).

(16908) SARDINIA,

Roan, calved May 20, 1856, bred by Mr. T. Morris, Maisemore, the property of Mr. G. Faulkner, Rothersthorpe; got by Macdonald (13268), dam (Scrip) by Belus (8879), g. d. (Selina) by Spencer (10865), gr. g. d. (Social) by Duke (1934), — bred by Mr. Strickland.

(16909) SARPEDON,

Red and white, calved January 23, 1858, bred by Mr. R. Stratton, Broad Hinton, the property of Mr. Widdicombe, Somerset; got by Hermit (14697), dam (Salthrop Rose) by Waterloo (11025), g. d. (Young Moss Rose) by Lottery (4280), gr. g. d. (Moss Rose) by Phœnix (6290).

(16910) SATAN,

Roan, calved January 29, 1856, bred by Sir Percy Nugent, Donore, the property of Mr. W. Nolan, Kilmartin; got by Splendid (12136), dam (Fanny) by Burglar (10007), g. d. (Shamrock Fanny) by Shamrock (7488), gr. g. d. (Majestic Fanny) by Majestic (2248), — (Fanny) by Leighton's Son of Duplicate (994), — by Duplicate (994), — by Blucher (78).

(16911) SATIN LADDIE,

White, calved in 1854, bred by Mr. C. Topham, Middleham; got by The Silkey Laddie (10947), dam (Mary) by Fitz-Leonard (7010), g. d. (Cynthia) by Bloomsbury (3173), gr. g. d. (Cyprian) by Coldstorms (3418), — by Remus (550), — by Mr. Kay's Grey Bull (4140).

(16912) SATISFACTION,

Red roan, calved March 31, 1857, bred by Mr. G. Bell, Inglewood House, the property of Mr. Lowden, Rakefoot; got by Solon (13766), dam (Crimson) by Leap Year (11677), g. d. (Brocade) by Cleophas (10060), gr. g. d. (Countess) by Duke of Norfolk (12759), — (Wallflower) by Preston's Son of Gainford (2044), — by Chorister (3378), — by Noble's Son of Gainford (2044).

(16913) SAUNTERER,

Red, calved February 17, 1857, bred by Lord Lurgan, Brownlow House, the property of Mr. T. Healy, Manus House; got by Valiant (10989), dam (Myrtle 4th) by Buckingham (11219), g. d. (Myrtle 2nd) by Bamboo (11132), gr. g. d. (Myrtle 1st) by Albion (7771), — (Lady Mary) by Ury (5536), — by Noble (4578), — by Sir Robert (5177), — by Paul Pry.

(16914) SAUNTERER,

Red roan, calved July 14, 1857, bred by Mr. Adkins, Milcote, the property of Mr. Huckville, Choice Hill; got by Mameluke (13289), dam (Sweetheart 2nd) by Earl of Dublin (10178), g. d. (Sweetheart) by Accordion (5708), gr. g. d. (Charmer) by Little John (4232), — (Graceful) by Caliph (1774), — by Sir Walter (2637), — by Hotspur (1117), — by Coxcomb (928), — by Midas (435), — by Comet (155), — by Son of Favourite (252), — by Son of Favourite (252), — by Hubback (319).

(16915) SAVILLE,

White, calved September 28, 1858, bred by and the property of the Earl of Zetland, Aske Hall; got by Lord Scarborough (14852), dam (Daisy) by Lottery (10472), g. d. (Delight) by Duke of Cornwall (5947), gr. g. d. (Destiny) by Prince Ernest (4818), — (Dido) by Wallace (5586), — by Wellington (2824), — by Marmion (406), — by Layton (366), — by Phenomenon (491), — by Favourite (252), — by Favourite (252), — by Hubback (319), — by Snowdon's Bull (612), — by Waistell's Bull (669), — by Masterman's Bull (422), — by The Studley Bull (626).

(16916) SCARLET VELVET,

Red, calved March 24, 1857, bred by Mr. A. Cruickshank, Sittyton, the property of Mr. S. Campbell, Kinellar; got by The Baron (13833), dam (Verdure) by Plantagenet (11906), g. d. (Verdant) by The Exchequer (9721), gr. g. d. (Prigg) by Young Holkar (7090), — (Tranquil) by Billy (3151), — by a son of Northern Light (1280), — by a Bull of Mr. Mason's, — by Blucher — by Lawnsleeves (365).

(16917) SCIMITAR,

Red and white, calved December 20, 1855, bred by Mr. T. Morris, Maisemore, the property of Mr. G. Faulkner, Rothersthorpe; got by Samson (12045), dam (Sprat) by Belus (8879), g. d. (Spruce) by Duke (1934), gr. g. d. (Star) by Acton (716), — bred by Mr. Strickland.

(16918) SCOTTISH CHIEF,

Rich roan, calved May 27, 1858, bred by Mr. Adam Dun, Tranent Mains; got by The Gipsey Chief (15385), dam (Lady Alicia) by Zadig (8796), g. d. (Lady Alice) by Earl of Durham (5965), gr. g. d. (Lady Ellen) by St. Helena (5055), — (Lady Mary) by Emperor (3716), — by Satellite (1420), — by Cato (119), — by Jupiter (342), — by George (273), — by Chilton (136), — by Irishman (329), — by B (45).

(16919) SCRUTINEER,

White, calved March 10, 1857, bred by Mr. G. Bell, Inglewood House, the property of Mr. Leech, Whitefield; got by Solon (13766), dam (Duchess) by Leopold (9293), g. d. (Dairy) by The Baron (6573), gr. g. d. by Son of Gainford (2044), — by a Bull of Mr. D. Hill's.

(16920) SEAGULL,

Red, calved June 1, 1858, bred by Captain Spencer, Prospect House, the property of Mr. A. Dalzell, Stainburn Hall; got by Daisy Duke 2nd (14365), dam (Lizzy) by Fourth Duke of York (10167), g. d. (Louisa) by Cramer (6907), gr. g. d. (Ladybird) by Cato (6836), — (Luna) by Helicon (2107), — by Matchem (2281), — by Sir Alexander (591), — by Stephen (1456), — by Western Comet (689), — by Charge's Grey Bull (872), — by Favourite (252), — by Bartle (777), — descended from The Studley White Bull (627).

(16921) SEAGULL,

Roan, calved February 19, 1857, bred by and the property of Mr. J. T. Smith, Goswick; got by Competitor (12624), dam (Sweetbrier) by Waverley (9814), g. d. (Jessamine) by Mahomed (6170), gr. g. d. (Rose) by Plenipo (4725), — (Thorn) by Abbot (2899).

(16922) SEBASTOPOL,

Roan, calved November 6, 1854, bred by Mr. J. W. Foster, Clapham; got by Van Brunt (17169), dam (Primrose) by Lord Malcolm (10456), g. d. (Jenny Lind) by Agitator (6707), gr. g. d. (Young Nancy Dawson) by Sir Montague (5169), — (Nancy Dawson) by Brutus (1752), — by Cato (1794), — by a son of Wellington (679), — bred by Mr. Robertson, Ladykirk.

(16923) SEBASTOPOL,

Roan, calved in December, 1857, bred by and the property of Messrs. Morton, Skelsmergh Hall; got by Bonaparte (14177), dam (Susan) by Brewster (7847), g. d. (Susanna) by Tomboy (5494), gr. g. d. (Tulip) by Red Rover (8467), — by Eclipse (8021), — by Chance (7890).

(16924) SELIM,

White, calved November 23, 1857, bred by Messrs. E. W. and S. Rich, Didmarton, the property of the Rev. E. Turberville Williams, Mount Ballan; got by Valentine (13932), dam (Salvia) by Koh-i-noor (11642), g. d. (Sunrise) by Douglas (12715), gr. g. d. (Sappho) by Berkeley (7830), — (Snowdrop) by White Helicon (13999), — by Old Strickland (11830).

(16925) SELIM,

Roan, calved March 26, 1858, bred by and the property of Mr. G. Wentworth, Woolley Park; got by Schamyl Bey (15246), dam (Fanny) by Fitz-Frank (11479), g. d. (Celia) by Chevy Chase (7897), gr. g. d. (Annette) by Calmuck (3264), — (Annie) by Monarch (9407), — by Gainford (2044), — by Samson (5080), — by Young Sovereign (5286), — by White Walton (5652).

(16926) SENATOR,

Roan, calved February 19, 1857, bred by Mr. J. G. Wood, Castle Grove, sold to Messrs. Sturgeon, Grays; got by Prince Arthur (13497), dam (Selina) by Lord Marlbro' (7166), g. d. (Snowdrift) by Rockingham (2550), gr. g. d. (Snowdrop) by Snowball (1463), — (Dahlia) by Son of Mars (413), — by Defender (194), — by Marshal Beresford (415), — by Magnum Bonum (2882), — by Patriot (486), — by Ben (70).

(16927) SEPTIMUS,

Roan, calved November 5, 1858, bred by and the property of Mr. R. S. Bruere, Braithwaite Hall; got by King Arthur (13110), dam (Marigold) by Gainford (7029), g. d. (Nutty) by Rouge (5012), gr. g. d. (Lily) by Cleveland (3404), — by Son of Wynyard.

(16928) SERASKIER,

White, calved January 21, 1857, bred by Major S. McClintock, Randalstown, the property of Mr. H. Carroll, Ballynure; got by Grand Vizier (12971), dam (Bodice) by Velvet Jacket (10998), g. d. (Fancy) by Stars and Stripes (12148), gr. g. d. (Prosperity) by Narcissus (4540), — (Cora) by Prince Paul (4827), — by Monarch (2324), — by Planet (2432), — by Streamer (628).

(16929) SERGEANT,

Red and white, calved December 20, 1858, bred by and the property of Mr. W. Mitchell, Cleasby; got King Consort (16335), dam (Annette) by Brompton (14200), g. d. (Anne) by Horatio (7097), gr. g. d. (Adelaide) by Prince Albert (4780), — (Ruby) by a son of Nunthorpe (4600), — by Appleton's Red Bull (3023), — by Liston (2210), — by Wonderful (700), — by Baronet (61), — by Jupiter (345), — by Alfred (23), — by a son of Washington (675).

(16930) SERGEANT,

Roan, calved November 6, 1857, bred by Mr. J. R. Singleton, Great Givendale, the property of Lord Crewe, Crewe Hall; got by Lieutenant (14795), dam (Jane) by Prince of Wales (9573), g. d. (Edith) by

Raspberry (4875), gr. g. d. (Strawberry) by Second Comet (5101), — (Lavinia) by Fleatham (2028), — by Admiral (5), — by Young Albion (15), — by Apollo (36), — by a son of Twin Brother to Ben (660).

(16931) SERGIUS,

Roan, calved November 24, 1857, bred by and the property of Mr. J. B. Thompson, Anlaby; got by Humphrey (13054), dam by Cavaignac (10033), g. d. by Boccaccio (7838), gr. g. d. by The Lord of Gilling (6587), — by Belshazzar (1703), — by Abraham (2905), — by Simon (5134), — by Young George (3885), — by George (276).

(16932) SHEET ANCHOR,

Roan, calved December 4, 1858, bred by and the property of Mr. Fawkes, Farnley Hall; got by Sir Edmund Lyons (15284), dam (Sultana) by Nabob (11834), g. d. (Imperial Cherry) by Emperor (6973), gr. g. d. (Cherry Ripe) by Sir Walter (2639), — (Young Cherry) by Young Waterloo (8757), — by Waterloo (2816), — by Waterloo (2816), — by Kitt (2179), — by Kitt (2179), — by Page's Bull (6269), — by Middleton's Bull (438).

(16933) SHEIKH,

White, calved April 16, 1857, bred by and the property of Mr. J. Todd, Mireside; got by Viceroy (13946), dam (Irene) by Garibaldi (10257), g. d. (Dairymaid) by Duke of Cumberland (9042), gr. g. d. (Milkmaid) by Eden (3690), — (Dairy) by Magician 2nd (11764), — by Regent (1366), — by Wellesley (1571), — by Layton (366), — by McGeorge (1183).

(16934) SHIRLEY,

Roan, calved March 23, 1857, bred by and the property of Mr. J. B. Thompson, Anlaby; got by Royal Blood (13638), dam by Herschel (10320), g. d. by Boccaccio (7838), gr. g. d. by The Lord of Gilling (6587), — by Belshazzar (1703), — by Abraham (2905), — by Simon (5134), — by Young George (3885), — by George (276).

(16935) SHYLOCK,

Rich roan, calved in 1857, bred by and the property of Mr. G. R. Carnegie, Edrom Newton; got by Lord Raglan (14845), dam (Vesta) by Solomon Lob (8613), g. d. (Mary) by Duke of Cornwall (5949), gr. g. d. (Duchess 2nd) by Young Edrom (8025), — by Romulus (1402), — by Satellite (1420), — by Sirius (598), — by Wellington (679).

(16936) SHYLOCK,

Roan, calved in April, 1852, bred by Mr. J. H. Jones, Mullinabro', the property of Mr. J. Anderson, Grace Dieu; got by Mortgage (16591), dam (Sixpence) by Claret (10057), g. d. (Strawberry 2nd) by Sir Charles (7501), gr. g. d. (Sylph) by Son of Cupid (177), — (Strawberry) by Exotic (16012).

(16937) SICKLEMAN,

Roan, calved February 10, 1857, bred by Mr. E. Lawford, Southcott, the property of Mr. Prentice, Ascott Wing; got by Inkermann (13069), dam (Sweetmeat) by Sugar Plum (10894), g. d. (Lady Theresa) by Mazeppa (8302), gr. g. d. (Lady Harriett) by Rockingham (2550), — (Wamba) by Harlsey (2091), — by Merrington (2303), — by Young Wynyard (2854), — by a Bull of Mr. Mason's, — by Lawn-sleeves (365).

(16938) SIGGLESTHORNE,

Roan, calved April 20, 1858, bred by Mr. W. Wright, Sigglesthorne Hall, the property of Mr. T. Goulton, Croxby Hall; got by Sir Charles (13706), dam (Melody) by Roan Duke (8486), g. d. by Ganthorpe (2049), gr. g. d. (Primrose) by Herdsman (6076), — by Young Durham (8013), — by Young Warrior (8755), — by Waddingworth (668).

(16939) SILK-WORM,

Roan, calved April 20, 1857, bred by and the property of Mr. Fawkes, Farnley Hall; got by Robinson Crusoe (13610), dam (Syllabub) by Bridegroom (11203), g. d. (Strawberry) by Matchless (4428), gr. g. d. (Sprightly) by Boughton (2868), — (Sweetbrier) by Thorp (2757), — by Roman (2559), — by Bumper (824), — by Albion (14), — by Marske (418), — by George (2055), — by Brother to North Star (459), — by Martin Aylesby (1205).

(16940) SINBAD,

Roan, calved August 4, 1857, bred by and the property of Lord Hill, Hawkstone; got by Columbus (12616), dam (Selina) by Royal (9581), g. d. (Statira) by Bellerophon (3119), gr. g. d. (Sylvia) by Eclipse (1949), — (Snowberry) by Reformer (4917), — by Dishley Ketton (982), — by Major (398), — by Cossack (925).

(16941) SIR ARTHUR,

Red and white, calved June 4, 1857, bred by the Rev. B. B. Gough, Urney House, the property of Mr. Torrens, Rathmelton; got by Prince Arthur (13497), dam (Rosamond) by Dreadnought (11368), g. d. (Rose Hyde) by Lord Clarendon (10434), gr. g. d. (Little Red Rose)

by Petrarch (7329), — (Florence) by Second Duke of York (5959), — by Raspberry (4875), — by Young Matchem (4422), — by Isaac (1129), — by Young Pilot (4702), — by Pilot (496), — by Julius Cæsar (1143).

(16942) SIR CHARLES,

Roan, calved January 30, 1856, bred by Lord Dufferin, Clandeboye, the property of Mr. Croker, Ballynafy; got by Valiant (10989), dam (Foundling) by Buchan Hero (3238), g. d. (Clarion) by Charles (1815), gr. g. d. (Shipley) by Stainton (5311), — (Shipley) by Red Star (4911), — by Chance (1806).

(16943) SIR CHARLES,

Red and white, calved March 10, 1858, bred by and the property of Mr. T. Lamb, Hay Carr House; got by Duke of Buckingham (14428), dam (Vapour) by Tom of Lincoln (8714), g. d. (Lady Valentine) by Rockingham (2550), gr. g. d. (Lady) by Sir Walter (2639), — by Roseberry (567), — by Cupid (178), — by Ruff of the Needle (5030), — by Constitution (166).

(16944) SIR CHARLES,

Red, calved December 21, 1858, bred by and the property of Mr. W. Mitchell, Cleasby; got by Farnley (14536), dam (Miss Lonsdale) by Lonsdale (9305), g. d. by Buckingham (3239), gr. g. d. by Raspberry (4875), — by Studley Royal (5342).

(16945) SIR CHARLES,

Red, calved May 17, 1857, bred by and the property of Mr. Shepherd, Shethin; got by Bosquet (14183), dam (Waterloo 14th) by Grand Duke (10284), g. d. (Waterloo 13th) by Third Duke of Oxford (9047), gr. g. d. (Waterloo 9th) by Second Cleveland Lad (3408), — (Waterloo 6th) by Duke of Northumberland (1940), — by Norfolk (2377), — by Waterloo (2816), — by Waterloo (2816).

(16946) SIR CHARLES,

Red, calved September 21, 1858, bred by and the property of Mr. W. W. Slye, West Haddon Lodge; got by Camphine (14225), dam (Beetroot) by Grey Friar (9172), g. d. (Salad) by Pyramus (4853), gr. g. d. (Endive) by Pyramus (4853), — (Turnip) by Woodville (2856), — by Emperor (1014), — by Meteor (1226).

(16947) SIR CHARLES,

Roan, calved April 7, 1857, bred by Mr. C. Tennant, The Glen, the property of the Duke of Buccleuch, Dalkeith Park; got by Third Duke of Bolton (14427), dam (Alice Gray) by Sulla (7564), g. d. (Ada) by

Buckingham (3239), gr. g d. (Adel) by Belshazzar (1704), — Hexham Cow.

(16948) SIR CHARLES,

Roan, calved February 24, 1857, bred by and the property of Mr. Jonas Webb, Babraham; got by Cheltenham (12588), dam (Erminstade) by Friar's Cowl (11497), g. d. (London Pride) by Janizary (8175), gr. g. d. (Aline) by Snowball (8602), — (Lilla) by Caliph (1774), — by Norman (2379), — by White Boy (1580), — by Wyville's Bull, — by a Bull bred by Mr. Charge.

(16949) SIR CHARLES,

White, calved January 20, 1857, bred by and the property of Mr. S. Wiley, Brandsby; got by Grey Friar (9172), dam (Albina) by Boccaccio (7838), g. d. (Adeline) by Duke of Rothsay (6943), gr. g. d. (Arabella) by Ronald (5005), — (Alamode) by Belshazzar (1703), — by Wauldby (2818), — by Abraham (2905).

(16950) SIR CHARLES 2ND,

Roan, calved November 29, 1857, bred by and the property of Mr. W. Wright, Sigglesthorne Hall; got by Sir Charles (13706), dam (Birthday) by Whitaker (11040), g. d. (Bracelet) by Hopewell (8156), gr. g. d. (Birthday) by Ruby (6423), — (Lady Strickland) by Midas (6207), — by a Bull of Sir Geo. Strickland's.

(16951) SIR COLIN,

Red, calved September 1, 1857, bred by and the property of Sir Wilfred Lawson, Bart., Brayton; got by Sandford (12046), dam (Lady Hermione) by Payment (11891), g. d. (Miss Netherby) by Zadig (8796), gr. g. d. (Miss Graham) by Second Duke of Northumberland (3646), — (Netherby) by Prince Eugene (2463), — by Cupid (1893), — by Barmpton (54), — by Western Comet (689), — by a son of Favourite (252).

(16952) SIR COLIN,

Rich roan, calved May 3, 1857, bred by and the property of Mr. Reece Bevan, Norley Hall; got by Ivanhoe (14735), dam (Brilliant) by Lord Raglan (13244), g. d. (Brilliant) by Fitzmaurice (3807), gr. g. d. (Brilliant) by Sir Thomas (5194), — (Peril) by Noble Henry (2374), — by Abraham (2905), — by Mustachios (4527), — by Simon (5134), — by Young George (3885), — by George (276).

(16953) SIR COLIN,

White, calved June 2, 1857, bred by and the property of Mr. R. Booth, Warlaby; got by Crown Prince (10087), dam (Specimen) by

Crown Prince (10087), g. d. (Sample) by Exquisite (8048), gr. g. d. (Isabella Buckingham) by Buckingham (3239), — (Isabella) by Young Matchem (4422), — by Pilot (496), — by Agamemnon (9), — by Mr. Burrell's Bull, of Burdon.

(16954) SIR COLIN,

Roan, calved January 9, 1857, bred by Mr. T. Lamb, Hay Carr House, the property of Captain Frances; got by Constantine (14318), dam (Necklace) by Prince of Wales (4833), g. d. (Young Chance) by General Chasse (3874), gr. g. d. (Chance) by Archibald (1652).

(16955) SIR COLIN,

Light roan, calved May 30, 1857, bred by Mr. E. Lythall, Radford Hall, the property of Mr. J. H. Bradburne, Pipe Place; got by Saracen (15237), dam (Ophelia) by White Friar (9827), g. d. (Telltale) by The Chancellor (8669), gr. g. d. (Trifle) by Tathwell (5399), — (Caroline) by Favourite (3768), — by Triune (1531), — bred by Mr. Cartwright.

(16956) SIR COLIN,

White, calved April 13, 1858, bred by Mr. T. Rome, Groundslow; got by Lord Thoresby (14856), dam (Grafin) by Viceroy (13945), g. d. (Flora) by Dandy Dinmont (9010), gr. g. d. by St. Albans (7462), — by a Bull of Mr. Lovell's.

(16957) SIR COLIN,

Roan, calved in January, 1856, bred by Mr. G. J. Serjeantson, Camphill, the property of Mr. Thompson, Kirkby Stephen; got by Man Friday (13290), dam (Music) by Fiddler (16042), g. d. (Ruby) by Vesuvius (5559), gr. g. d. (Romp) by Darius (3560), — by Sir Charles (5145), — by Constitution (166), — by a son of Jerry (4097).

(16958) SIR COLIN,

Rich roan, calved October 21, 1857, bred by and the property of Mr. J. T. Tipling, Boston Spa; got by Royal Tom (15205), dam (Priscilla) by Paul Pry (10598), g. d. (Princess Royal) by Sir Thomas Fairfax (5196), gr. g. d. (Wamba) by Harlsey (2091), — by Merrington (2303), — by Young Wynyard (2859), — by a Bull of Mr. Mason's, — by Lawnsleeves (365).

(16959) SIR COLIN,

Roan, calved February 27, 1857, bred by Mr. J. Todd, Mireside, the property of Mr. Bell, Town Foot; got by Viceroy (13946), dam (Peeress 8th) by Lord Hardinge (10449), g. d. (Peeress 3rd) by Sir Thomas Newton (6495), gr. g. d. (Peeress) by Sprightly (5308).

(16960) SIR COLIN,

Roan, calved June 25, 1857, bred by Mr. J. P. Tynte, Tynte Park, the property of Mr. J. Barcroft, Kilbogget; got by Emperor (12835), dam (Corn Cup) by Vanguard (10994), g. d. (Cornflower) by Helmsman (8141), gr. g. d. (Maria) by Tarrare (2735), — (Strawberry) by Mameluke (2257), — by Diamond (209), — by George (1067), — by Major (398), — by Major (397), — by Mr. Brown's Bull, of Aldboro'.

(16961) SIR COLIN CAMPBELL,

Roan, calved February 12, 1857, bred by and the property of The Hon. Colonel Pennant, M.P., Penrhyn Castle; got by The Baron (13833), dam (Nonpareil 19th) by Matadore (11800), g. d. (Nonpareil 11th) by Hudson (9228), gr. g. d. (Nonpareil 8th) by Fairfax Royal (6987), — (Nonpareil 3rd) by Young Frederick (3836), — by Commodore (1858), — by Tathwell Studley (5401) — by Blyth Comet (85).

(16962) SIR COLIN CAMPBELL,

Red and white, calved April 22, 1857, bred by and the property of Mr. W. F. L. Carnegie, Boysack; got by Lord Raglan (13234), dam (Mary) by Zebulun (11074), g. d. (The Young Lady) by Sir Robert Peel (6486), gr. g. d. (Flora) by Scampston (5092), — (Fairy) by Rockingham (2550), — by Harpham (1098), — by Ketton (346), — by Expectation (247), — by Magnum Bonum (2882), — by H. Chapman's Bull, — by R. Grimstone's Bull, — by a son of Dalton Duke (188).

(16963) SIR COLIN CAMPBELL,

Roan, calved May 18, 1857, bred by and the property of Mr. Cattley, Brandsby; got by Wildman (14008), dam (Caroline) by Fair Eclipse (11456), g. d. (Christiana) by Lord Marmion (8244), gr. g. d. (Vestris) by Marton Comet (1409), — (Vesta) by Plato (2433), — by Bedford Junior (1701), — by Isaac (1129), — by Northern Light (1281), — by White Comet (1582), — by Cattley's Grey Bull (1798).

(16964) SIR COLIN CAMPBELL,

Red and white, calved October 1, 1857, bred by Mr. W. Everitt, Boothby Graffoe, the property of Mr. Greby, Metheringham; got by Lord Raglan (14849), dam (Miss Booth) by Master Thankful (10514), g. d. (Jessy) by Newton (2367), gr. g. d. by Vanish (5546), — by Pilot (2427), — by Commodore (1858), — by Stirling (5330).

(16965) SIR COLIN CAMPBELL,

Red and white, calved March 28, 1855, bred by Mr. F. H. Fawkes,

Farnley Hall; got by Bridegroom (11203), dam (Gaiety 3rd) by Sir Walter (2639), g. d. (Gaiety) by Beal (3113), gr. g. d. (Ceres) by Mark (2266), — by Meteor (431), — by North Star (460), — by Barmpton (54), — by Wellington (679).

(16966) SIR COLIN CAMPBELL,

Red, calved July 17, 1857, bred by and the property of Mr. W. Fletcher, Radmanthwaite; got by Champion (12573), dam (Peeress) by Prince of Wales (10648), g. d. (Princess) by Prince Albert (10634), gr. g. d. (Princess Royal) by Cossack (1880), — by Imperial (4068), — by Helmsman (2109).

(16967) SIR COLIN CAMPBELL,

Roan, calved January 3, 1858, bred by Mr. W. Hewer, Sevenhampton, the property of Mr. A. Chillingworth, Bradwell Hall, Maldon; got by Borrowby Lad (12486), dam (Caroline 2nd) by Lord Marlboro' (7166), g. d. (Caroline) by Will Honeycomb (5660), gr. g. d. by Spectator (2688), — by Son of Sir Roger-de-Coverley (5187), — by Son of Albion (1619), — by Alexander (1624).

(16968) SIR COLIN CAMPBELL,

Red and white, calved December 1, 1857, bred by Mr. J. M. Richardson, Hutton; got by Castor (14249), dam (Cherry 2nd) by General Haynau (11520), g. d. (Cherry) by Captain Shaftoe (6833), gr. g. d. (Dahlia) by Duke of Cumberland (3641).

(16969) SIR DAVID,

Roan, calved February 1, 1858, bred by Mr. J. Douglas, Athelstaneford, the property of Mr. Barret, Henderson, Kentucky, U. S. A.; got by Sir James the Rose (15290), dam (Bonna Fortuna) by Lord Marquis (10459), g. d. (Fanchette) by Austerlitz (3063), gr. g. d. (Fair Sovereign) by Sir Thomas Fairfax (5196), — (Superb) by Young Colling (1843), — by Young Remus (2523), — by Remus (550), — by Greathead's Grey Bull (3936), — by Ellerton's Roan Bull (3708).

(16970) SIR GEORGE,

Rich roan, calved May 16, 1858, bred by and the property of Mr. T. Trotter, Bywell; got by Alma (12389), dam (Georgiana) by Sir Harry (10821), g. d. (Lady Flora) by Templar (7625), gr. g. d. (Cato) by Duke of Wellington (231), — by Exmouth (1021), — by Yarborough (705).

(16971) SIR GEORGE STRICKLAND,

Rich roan, calved July 17, 1857, bred by Mr. R. Stratton, Broad

Hinton, sold for Australia; got by Runnimede (15221), dam (Miss Strickland) by Clarendon (12605), g. d. (Miss Strickland) by The Red Duke (8694), gr. g. d. (Trinket) by Kenilworth (7118), — (Ringlet) by a Bull of Mr. Strickland's.

(16972) SIR HENRY,

White, calved July 12, 1858, bred by and the property of Lord Londesborough, Grimston Park; got by The Squire (17121), dam (Nankin) by Druid (11369), g. d. (Nantz) by Prince Arthur (8423), gr. g. d. (Nancy) by Othello (4631), — (Newark) by Juniper (1145).

(16973) SIR HENRY HAVELOCK,

Roan, calved February 13, 1857, bred by Mr. W. Key, Casterton Hall, the property of Mr. T. Hall, Eden Vale; got by British Tar (14198), dam (Red Rose) by Orphan Boy (10586), g. d. (Bright Eyes) by Henry Charleville (9208), gr. g. d. (Dairy Maid) by Major (4344), — — (Palmflower) by a Bull of Colonel Cradock's.

(16974) SIR HENRY HAVELOCK,

Red, calved February 24, 1857, bred by Mr. A. Morison, Mountblairy House; got by Jemmy (11611), dam (Victoria) by Prince (8414), g. d. (Sybil) by Sir Walter (2639), gr. g. d. (Fashion) by Son of Emperor (2671), — (Dahlia) by Wonderful (700), — by Cardinal (841), — by Baronet (61), — by Cleveland (145), — by Butterfly (104), — by Globe (278).

(16975) SIR HENRY HAVELOCK,

White, calved April 29, 1857, bred by Mr. Priestley, Trefan; got by Lord Raglan (13222), dam (Daphne) by Lottery (9335), g. d. (Dewdrop) by Percy (7326), gr. g. d. (Mistletoe) by Martin (2279), — (Minx) by Wharfdale (1578), — by Nestor (452), — by Harold (291), — by Meteor (432), — by Comet (195), — by Cupid (177).

(16976) SIR HENRY HAVELOCK,

Roan, calved July 15, 1858, bred by and the property of Mr. Robinson, Burton-on-Trent; got by General Havelock (14602), dam (Butterfly 2nd) by Duke of Oxford (11386), g. d. (Butterfly) by Concord (11301), gr. g. d. (Buttercup) by Second Duke of Lancaster (5951), — (Banksia) by Crichton (3516), — by Ploughboy (4726).

(16977) SIR HENRY LAWRENCE,

Red, calved March 17, 1858, bred by and the property of Mr. Jonas Webb, Babraham; got by Young Duke of Cambridge (14433), dam (Empress of Russia) by Plenipotentiary (10617), g. d. (Countess of

Mexborough) by The Minstrel (8687), gr. g. d. (Countess of Hardwicke) by Percy (6283), — (Celia) by Third Duke of Northumberland (3647), — by Bashaw (1692), — by Helmsman (2109), — by Columella (904), — by Regent (544), — by Palatine (478), — by Palmflower (480), — by Patriot (486), — by Driffield (223), — by C. Holmes' Bull (314).

(16978) SIR HUGH ROSE,

Roan, calved March 12, 1858, bred by and the property of Mr. Jonas Webb, Babraham; got by King Alfred (14760), dam (Erminstade) by Friar's Cowl (11497), g. d. (London Pride) by Janizary (8175), gr. g. d. (Aline) by Snowball (8602), — (Lilla) by Caliph (1774), — by Norman (2379), — by White Boy (1580), — by Wyville's Bull, — by a Bull bred by Mr. Charge.

(16979) SIRIUS,

Red and white, calved December 8, 1857, bred by and the property of Mr. G. M. Tracy, Edenbridge; got by Douglas (12714), dam (Stella) by Handel (14663), g. d. (Mulberry) by Mozart (11830), gr. g. d. (Strawberry) by Diamond (5918), — (Young Nonpareil) by Albert (2950), — by Stirling (5330), — by Commodore (1858), — by Tathwell Studley (5401), — by Blyth Comet (85).

(16980) SIR JAMES,

Roan, calved December 16, 1857, bred by and the property of Mr. R. Booth, Warlaby; got by Sir Samuel (15302), dam (Nectarine Blossom) by Crown Prince (10087), g. d. (Hawthorn Blossom) by Leonard (4210), gr. g. d. (Blossom 3rd) by Young Red Rover (4905), — (Blossom) by Isaac (1129), — by Pilot (496), — by Albion (14).

(16981) SIR JAMES BROOKS,

Roan, calved May 13, 1857, bred by and the property of Mr. Jonas Webb, Babraham; got by Young Cheltenham (14264), dam (Miss Maud) by Red Roan Kirtling (10691), g. d. (Lady Godolphin) by Paris (7314), gr. g. d. (Victoria) by Chancellor (3335), — (Medusa) by Helmsman (2109), — by Speedwell (1473), — by Columella (904).

(16982) SIR JAMES OUTRAM,

Red, calved September 8, 1857, bred by and the property of Mr. J. Smith, Welton Garth; got by Knight of the Garter (13124), dam (Friendship) by Gipsey King (11532), g. d. (Welfare) by The Silkey Laddie (10947), gr. g. d. (Agnes) by Wilberforce (9830), — by a son of Chance (3329), — by a son of Nero (2357).

(16983) SIR JOHN,

Red and white, calved May 26, 1857, bred by Sir Wilfred Lawson, Bart., Brayton, the property of Mr. D. Dixon, High Houses; got by Comus (12626), dam (Catchit) by Earl of Dublin (10178), g. d. (Meadowsweet) by Grey Friar (9172), gr. g. d. (Freckle) by Fawsley (6004), — (Furbelow) by Little John (4236), — by Marcellus (2260), — by Caliph (1774), — by Swing (2721), — by Argus (759), — by Defender (194), — by Petrarch (488), — by Brother to R. Colling's White Heifer, — by Butterfly (104), — by Globe (278).

(16984) SIR JOHN,

White, calved October 10, 1858, bred by and the property of Mr. Barnes, Westland; got by Sir Samuel (15302), dam (Pearl) by Hopewell (10332), g. d. (Phœbe) by Hamlet (8126), gr. g. d. (Phœnix) by Second Comet (5101), — (Pauline) by Prince of Northumberland (4826), — by Mason's Son of Matchem (2678), — by Falstaff (1993), — by Richard (1376), — by Jupiter (342), — by Rufus (570), — by Pope (514).

(16985) SIR JOHN,

Bred by Mr. J. C. Maynard, Harlsey Hall; got by Francisco (2032), dam by Sir Kenneth (1450), g. d. by Pilot (1319), gr. g. d. by Clarence (888).

(16986) SIR JOHN BARLEYCORN,

Roan, calved May 16, 1858, bred by and the property of Messrs. Hosken and Son, Hayle; got by Lord Dacre 2nd (14809), dam (Pimpernel) by Fourth Duke of Oxford (11387), g. d. (Picotee) by Percy (9472), gr. g. d. (Garland) by Gainford (2044), — by Monitor (2331), — by Snowdrop (2653), — by Barmpton (1677), — by Waverley (2819).

(16987) SIR JOSEPH,

Roan, calved March 17, 1858, bred by and the property of Mr. J. Beasley, Chapel Brampton; got by Wolfsbane (15518), dam (Jocosa) by Chevalier (11272), g. d. (Josette) by Lycurgus (7180), gr. g. d. (Joan of Arc) by Javelin (4093), — (Jocund) by Mac Ivor (2237), — by Northern Light (1280), — by Wellington (684), — by Phenomenon (491), — by Favourite (252), — by Favourite (252), — by Favourite (252), — by Hubback (319), — by Snowdon's Bull (612), — by Waistell's Bull (669), — by Masterman's Bull (422), — by The Studley Bull (626).

(16988) SIR PERCIVAL,

Roan, calved December 8, 1857, bred by and the property of Mr. R.

S. Bruere, Braithwaite Hall; got by Sylvan King (13819), dam (Bessy) by The Silkey Laddie (10947), g. d. (Mary) by Fitz-Leonard (7010), gr. g. d. (Cynthia) by Bloomsbury (3173), — (Cyprian) by Coldstorms (3418), — by Remus (550), — by Kay's Grey Bull (4140).

(16989) SIR RALPH,

Roan, calved February 27, 1857, bred by and the property of Mr. W. Talbot Crosbie, Ardfert Abbey; got by Admiral (12340), dam (Florence) by Desmond (10112), g. d. (Daisy) by Old Bull (8368), gr. g. d. (Duchess) by Young Spectator (8619), — by Phantassie (8389), — by Young Rockingham (8498).

(16990) SIR RICHARD,

Red, calved November 30, 1857, bred by and the property of Mr. R. Birtwhistle, Skibeden; got by Earl Ducie (12798), dam (Misfortune) by Prince Arthur (11939), g. d. (Sarah) by Albert Edward (6723), gr. g. d. (Young Beatrice) by Mountaineer (6228), — (Beatrice) by Exmouth (3747).

(16991) SIR ROGER,

Roan, calved June 16, 1857, bred by and the property of Mr. R. Booth, Warlaby; got by Windsor (14013), dam (Chastity) by Crown Prince (10087), g. d. (Modesty) by Buckingham (3239), gr. g. d. (Monica) by Raspberry (4875), — (White Strawberry) by Rockingham (2551), — by Alexander (2977), — by Pilot (496), — by Lame Bull (359), — by Easby (232), — by Suworrow (636).

(16992) SIR SAM,

Roan, calved April 2, 1858, bred by Mr. Barnes, Westland, the property of Mr. R. Stratton, Broad Hinton; got by Sir Samuel (15302), dam (Phœnix 2nd) by Baron Warlaby (7813), g. d. (Phœnix) by Second Comet (5101), gr. g. d. (Pauline) by Prince of Northumberland (4826), — (Paulina) by Mason's Son of Matchem (2678), — by Falstaff (1993), — by Richard (1376), — by Jupiter (342), — by Rufus (570), — by Pope (514).

(16993) SIR THOMAS TROWBRIDGE,

Red, calved January 29, 1856, bred by Mr. Jonas Webb, Babraham, the property of Mr. Clover, Kirtling; got by Cheltenham (12588), dam (Lady Jane) by Red Roan Kirtling (10691), g. d. (Lady Ann) by Pam (6272), gr. g. d. (Countess) by Vanguard (5545), — (Dodona) by Alabaster (1616), — by Dr. Syntax (220), — by Charles (127), — by Henry (301), — by Favourite (252), — by the White Bull (421), — by Bolingbroke (86), — by Foljambe (263), — by Hubback (319), — bred by Mr. Maynard.

(16994) SIR WALTER,

White, calved July 3, 1858, bred by and the property of Lord Londesborough, Grimston Park; got by The Squire (17121), dam (Lettice) by De L'Orme (9018), g. d. (Lilias) by Prince Arthur (8423), gr. g. d. (Laurette) by Thurgarton (7632), — (Laura) by William (5662), — by Milton (4480).

(16995) SIR WALTER TREVELYAN,

Rich roan, calved March 28, 1858, bred by Mr. T. Willis, Manor House; got by Sylvan King (13819), dam (Maiden's Blush) by Gipsey King (11532), g. d. (Maid of Masham) by Bernardo (8885), gr. g. d. (Maid of Newton) by Billingham (6786), — by Sol (2655), — by Harlsey (2091), — by Maximus (2284).

(16996) SIR WILLIAM,

Red, calved April 12, 1857, bred by and the property of Mr. W. Butcher, Ewell; got by Friar John (12905), dam (Young Interest) by Wellington (15502), g. d. (Interest) by Sir Launcelot (5166), gr. g. d. (Industry) by Bachelor (3071), — (Isabelle) by Belshazzar (1704), — by Argus (759), — by Pilot (496), — by Agamemnon (9), — by Mr. Burrell's Bull, of Burdon.

(16997) SIR WILLIAM,

Bred by Mr. Longbourne; got by Grimaldi (7054), dam (Wamba) by Harlsey (2091), g. d. by Merrington (2303), gr. g. d. by Wynyard (2854), — by a Bull of Mr. Mason's — by Lawnsleeves (365).

(16998) SIR WILLIAM WALLACE,

Roan, calved March 22, 1858, bred by and the property of Mr. T. Simson, Blainslie; got by Esk (16005), dam (Duchess) by Belted Will (6780), g. d. by Ajax (14068), gr. g. d. by Young Hector (2104), — by Sir Charles (1440), — by Sir Roland (1455), — by Son of Phenomenon (491), — by Irishman (329).

(16999) SKELTON,

White, calved April 6, 1855, bred by Mr. Plews, Ripon, the property of Mr. Robinson, Thornton Stewart; got by Robert-le-Veneur (12001), dam (Chrysolite) by Cotherstone (6903), g. d. (Diamond) by Lofty (2217), gr. g. d. (Daisy) by Reformer (2512), — (Ruby) by Imperial (2151), — by Hutton (1123), — by Young Dimple (971), — by Wellington (678), — by Young Comet (905), — by Young Comet (905), — by Mr. J. Brown's White Bull (98).

(17000) SLEEPING PARTNER,

Roan, calved September 16, 1858, bred by and the property of Mr.

J. Todd, Mireside; got by Glen Aln (16156), dam (Sophia) by General Cavaignac (11517), g. d. (Sophy) by Hambletonian (8125), gr. g. d. by Wynyard 2nd (7736), — (Lady Durham) by Rutland (5041), — by Waterloo (2816), — by Charles (1813).

(17001) SMILING LADDIE,

Roan, calved March 21, 1857, bred by Mr. G. Bell, Inglewood House, the property of Mr. James, Aspatria; got by Solon (13766), dam (Lovely) by Leopold (9293), g. d. (Countess) by Duke of Norfolk (12759), gr. g. d. (Wallflower) by Preston's Son of Gainford (2044), — (Plumpton) by Chorister (3378), — by Noble's Son of Gainford (2044).

(17002) SNOWBALL,

White, calved May 11, 1857, bred by and the property of Mr. T. Crisp, Butley Abbey; got by Baron Leyton (14135), dam (Agnes) by Creeting (11317), g. d. (Miss Jenny) by Chancellor (8946), gr. g. d. (Jenny Lind) by Probus (8437), — (Tulip) by Lane's Bull (8208), — by Aisthorpe Bull (6708), — by Ivanhoe (1131), — by Young Durham (8013), — by Young Warrior (8755), — by Waddingworth (668).

(17003) SNOWBALL,

White, calved in May, 1858, bred by and the property of Mr. D. Rowlay, Thirkleby; got by Eastern Comet (15969), dam by White Slave (14004), g. d. (Red Rose) by Flying Dutchman (10237), gr. g. d. (Broken Horn) by Cattley (7881), — by Orville (2885), — by Thirkleby (2755), — by Don Juan (1923), — by Jasper (331), — a Cow of Mr. Newton's.

(17004) SNOWFLAKE,

White, calved January 22, 1857, bred by Mr. R. S. Bruere, Braithwaite Hall, the property of Mr. Browne, Adelaide; got by Sylvan King (13819), dam (Meadow Saffron) by The Silkey Laddie (10947), g. d. (Myrtle) by Rouge (5012), gr. g. d. (Tulip) by Chance (3329), — by a Son of Wynyard.

(17005) SNOW IN HARVEST,

White, calved June 4, 1858, bred by and the property of Mr. E. Holland, M.P., Dumbleton Hall; got by Cherry Duke 2nd (14265), dam (Miss Atherton 2nd) by Marquis of Speke (13307), g. d. by Craggs (14349), gr. g. d. by Lord Stanhope (16451), — by Mr. Atherton's Bull.

(17006) SNOWSTORM,

White, calved in August, 1857, bred by Mr. T. Morris, Maisemore,

the property of Mr. E. Francis, Henton Farm, Newport; got by Macdonald (13268), dam (Scrip) by Belus (8879), g. d. (Selina) by S encer (10865), gr. g. d. (Social) by Duke (1934), — bred by Mr. Strickland.

(17007) SWOWWREATH,

White, calved January 27, 1857, bred by Mr. R. S. Bruere, Braithwaite Hall; the property of Mr. R. Chillingworth, Queens Lain; got by Sylvan King (13819), dam (Leaf) by The Silkey Laddie (10947), g. d. (Leaf) by Rouge (5012), gr. g. d. (Tulip) by Chance (3329), — by a son of Wynyard.

(17008) SOBIESKI,

Red, calved May 17, 1858, bred by Mr. R. Stratton, Broad Hinton, the property of Mr. Bouverie, Bridgewater; got by Hermit (14697), dam (Red Star) by Duke of Gloucester (10153), g. d. (Star) by Hero of the West (8150), gr. g. d. (Star) by Corporal (6899), — (Star) by Kenilworth (7118).

(17009) SOLDIER,

Roan, calved in January, 1857, bred by Mr. W. Ladds, Ellington, the property of Mr. Mason, Waterbeach; got by Lord Chancellor (10435), dam (Seamstress) by Santiago (12047), g. d. (Governess) by Miracle 2nd (2322), gr. g. d. (Regina) by Woodville (2856), — (Archduchess) by Christmas (3380), — by Atlas (42), — by Windsor (698), — by Windsor (698).

(17010) SOLOMON'S SEAL,

Roan, calved April 21, 1858, bred by Mr. G. Bell, Inglewood House, the property of Mr. Toppin, Skelton; got by Solon (13766), dam (Kitty McCoo) by Leap Year (11677), g. d. (Bleach) by Leopold (9293), gr. g. d. (Snowdrop) by Donation (5927), — (White Rose) by Monarch 3rd (4502), — by Ronald (565), — by Layton (366), — by Petrarch (488), — by Son of Chilton (136), — by Grey Bull (872).

(17011) SOLON 2ND,

Roan, calved March 29, 1858, bred by and the property of Mr. E. Holland, M.P., Dumbleton Hall; got by Duke of Cambridge (12742), dam (Satellite) by Solon (13766), g. d. (Sonsie 9th) by Hunt (7103), gr. g. d. (Sonsie 8th) by Monsieur Vestris (6220), — (Sonsie 3rd) by Sultan Selim (2710), — by Prince Edward (2462), — by Sultan (1485), — by a son of Trunnell (659), — by Middleton (1235), — by a son of Ben (70), or Punch (531).

(17012) SOMERSET,

Light roan, calved in September, 1857, bred by Mr. D. Rowlay, Thirkleby; got by Lord Raglan (16445), dam (Charity) by Idle Boy (10341), g. d. (Miss Radcliffe) by Liberator (7140), gr. g. d. (Pansy) by Cyrus (3538), — (Minerva) by Regent (2518), — by Bedford (68), — by Northern Light (1281), — by White Comet (1582).

(17013) SOMERSET,

Red, calved April 1, 1857, bred by and the property of Mr. T. Sandes, Sallow Glen; got by The Pacha (13867), dam (Minna) by Duke of Bedford (11377), g. d. (Lady Munster) by The Munster Lad (10941), gr. g. d. (Lady Frances) by Young Shaftoe (9625), — (Lady Frances) by Shotley 2nd (7494), — by Melbourne, — by Christopher (1829).

(17014) SONNAMBULIST,

Roan, calved August 23, 1858, bred by and the property of the Hon. Colonel Duncombe, M.P., Waresley Park; got by Sylvester (15364), dam (Lady Margaret 2nd) by Rufus (15214), g. d. (Lady Margaret) by Second Earl of Beverley (5963), gr. g. d. by Second Cleveland Lad (3408), — by Captain (6830), — by Exmouth (1021), — by Wellington (683), — by Duke (228), — by Yarborough (705), — by Bolingbroke (86).

(17015) SONNAMBULIST,

Roan, calved October 24, 1858, bred by and the property of Mr. Adkins, Milcote; got by Mameluke (13289), dam (Sweetheart 2nd) by Earl of Dublin (10178), g. d. (Sweetheart) by Accordion (5708), gr. g. d. (Charmer) by Little John (4232), — (Graceful) by Caliph (1774), — by Sir Walter (2637), — by Hotspur (1117), — by Coxcomb (928), — by Midas (435), — by Comet (155), — by Mr. R. Colling's Son of Favourite (252), — by Son of Favourite (252), — by Hubback (319).

(17016) SON OF LEICESTER,

Bred by Lord Feversham, Duncombe Park, the property of Mr. Flower; got by Leicester (14787), dam (Seabreeze) by Sylvan (10907), g. d. (Sunshine) by Cleveland Lad (3407), gr. g. d. (Sunbeam) by Young Grazier (3928), — (Sunflower) by Expectation (3749), — by Emperor (1013), — by Baron (58), — by Marshal Beresford (415), — by Mr. Booth's Lame Bull (359), — by a son of Suworrow (636).

(17017) SON OF ROMEO,

Bred by Mr. Holmes, Moycashel; got by Romeo (8505), dam (Victoria 2nd) by Belzoni (783), g. d. (Victoria) by Satellite (1420)

gr. g. d. (No. 1, Chilton Sale) by Cato (119), — by Pope (514), — by Favourite (252), — by White Bull (421), — by Favourite (252), — by Dalton Duke (188), — by R. Alcock's Bull (19), — by Smith's Bull (608), — by Jolly's Bull (337).

(17018) SON OF THE BARONET,

Bred by Mr. Dignam; got by The Baronet (13834), dam (Madge) by Young Rockingham (13612), g. d. by Eclipse (3685), gr. g. d. by Argus (759), — by Prince Paul (4827), — by Monarch (2324), — by Dr. Syntax (220), — by Charles (127), — by St. John (572), — by Chilton (136), — by White Bull (421), — by Favourite (252), — by Dalton Duke (188), — by R. Alcock's Bull (19), — by Smith's Bull (608), — by Jolly's Bull (337).

(17019) SOUTHAMPTON,

Rich roan, calved July 1, 1858, bred by Mr. Carr, Stackhouse, the property of Mr. H. Ambler, Watkinson Hall; got by Majestic (13279), dam (Susannah) by Chilton (10054), g. d. (Young Squint) by Lord Stanley (4269), gr. g. d. (Squint) by Tomboy (5493), — by Velocipede (5552), — by Burley (1766), — by Matchem (2281), — by North Star (460), — by Son of Suworrow (636).

(17020) SOVEREIGN,

Rich roan, calved March 12, 1858, bred by Mr. S. Campbell, Kinellar, the property of Mr. W. Scott, Glendronach; got by The Garioch Boy (15384), dam (Bloom) by Moss Trooper (11827), g. d. (Thessalonica) by Duke of Clarence (4040), gr. g. d. (Jewess) by Beaumont (3200), — (Ruth) by Son of Exmouth (3747), — by Mr. Robson's Bull (9562), — by Prince (4765), — by Wellington (2824).

(17021) SOVEREIGN,

Red, calved September 19, 1858, bred by and the property of Mr. A. Cruickshank, Sittyton; got by The Baron (13833), dam (Guineas) by Young Fourth Duke (9037), g. d. (The Mint) by Robin O'Day (4973), gr. g. d. (Brawith Bud) by SirWalter (2639), — by Young Jerry (8177), — by Roseberry (567), — by Roseberry (567), — by Constellation (163), — by Hastings (293), — by Hastings (293), — by Leopold (372).

(17022) SPALPEEN,

Red and white, calved in December, 1857, bred by Mr. J. O. G. Pollock, Mountainstown, sold to Messrs. Sturgeon, Grays; got by Famous (12857), dam (Splendour 8th) by Splendid (12136), g. d. (Splendour 2nd) by Baronet (6763), gr. g. d. (Splendour) by Guy Faux (7062),

— (White Rose) by Pedestrian (7321), — by Edrom (1956), — by Scipio (1421), — by Hector (1104), — by Midas (435), — by Marquis (407), — by Chilton (136), — by Ben (70).

(17023) SPANKER,

Red and white, calved March 20, 1857, bred by and the property of Mr. E. Hunter, Whittonstall; got by Wild Buck (14007), dam (Walker) by Magician 2nd (9343), g. d. by Magog (7189), gr. g. d. by a grandson of the Duke of Wellington (231), — by Captain (8926).

(17024) SPARK,

Red, calved May 7, 1852, bred by and the property of Mr. G. Faulkner, Rothersthorpe; got by Hector (9200), dam (Spinster) by Hector (9200), g. d. (Sweetbrier) by Nelson (4547), gr. g. d. (Favourite) by Milton (8315), — (Sweetbrier) by Young Merlin (6204), — by Midas (435), — by Denton (198).

(17025) SPEARMAN,

Red and white, calved June 20, 1858, bred by and the property of Mr. S. Wiley, Brandsby; got by Forerunner (12891), dam (Miss Crofton) by Zadig (8796), g. d. (Cowslip) by Sir Harry (5156), gr. g. d. (Red Rose) by Premier (2449), — by Emperor (1974), — by Barmpton (1677), — by St. Albans (1412), — by Simon (590), — by Pope (514).

(17026) SPECIMEN,

White, calved March 10, 1858, bred by and the property of Mr. G. Bell, Inglewood House; got by Solon (13766), dam (Lovely) by Leopold (9293), g. d. (Countess) by Duke of Norfolk (12759), gr. g. d. (Wallflower) by Preston's Son of Gainford (2044), — (Plumpton) by Chorister (3378), — by Noble's Son of Gainford (2044).

(17027) SPECTATOR,

Red, calved May 21, 1858, bred by the Rev. W. Leeke, Holbrooke Hall; got by Bushire (14213), dam (Graceful 2nd) by Concord (11301), g. d. (Graceful) by Francisco (3830), gr. g. d. by Will Honeycomb (5660), — by Spectator (2688), — by Harold Junior (1096), — by Albion (1619), — by Alexander (1624), — by Favourite (6996), — by Son of Favourite (252), — by the Old Red Bull.

(17028) SPENDTHRIFT,

Roan, calved March 10, 1857, bred by and the property of the Rev. J. Holmes, Brooke Hall; got by Prodigal (13529), dam (Pansy) by Alexander (8824), g. d. (Heartsease) by Conrad (10068), gr. g. d. (Cherry) by Fawsley (10224), — by Sir Robert (5178).

(17029) SPLENDID,

Roan, calved May 17, 1857, bred by and the property of Mr. J. Armstrong, Palterton; got by Earl of Nottingham (12817), dam (Sylph) by Lord of Brawith (10465), g. d. (Sylphide) by Pestalozzi (10603), gr. g. d. (Seraph) by Lamplighter (8204), — (Seraphina) by Zenith (5702), — by Warlock (5599), — by Alabaster (1616), — by Monarch (2324), — by Satellite (1420), — by Cato (119), — by Jupiter (342), — by George (273), — by Chilton (136), — by Irishman (329), — by B (45).

(17030) SPLENDID,

Red, calved May 10, 1857, bred by Mr. W. Fletcher, Radmanthwaite, the property of Mr. Walker, Shipley Hall; got by Champion (12573), dam (Lady) by Lord George (10441), g. d. (Lily) by Fitzwalter (6014), gr. g. d. by Imperial (4068), — by Helmsman (2109).

(17031) SPYNIE,

Red and white, calved January 11, 1858, bred by Mr. W. F. L. Carnegie, Boysack, the property of the Earl of Airlie, Cortachy Castle; got by Lord Raglan (13234), dam (Miss Lindsay) by Earl of Carrick (9056), g. d. (The Young Lady) by Sir Robert Peel (6486), gr. g. d. (Flora) by Scampston (5092), — (Fairy) by Rockingham (2550), — by Harpham (1098), — by Ketton (346), — by Expectation (247), — by Magnum Bonum (2882), — by H. Chapman's Bull, — by R. Grimston's Bull, — by a son of Dalton Duke (188).

(17032) SQUIRE TOWNELEY,

Red, calved January 15, 1857, bred by Mr. W. Dickinson, New Park, the property of Mr. J. N. Dickinson, Ullock Mains; got by Earl Spencer (12819), dam (Gipsey) by Planet (4718), g. d. (Miss Pegler) by Sol (2655), gr. g. d. (Rue) by Harlsey (2091), — (Fortune) by Regent (2514), — by St. Albans (1412), — by North Star (459).

(17033) STANDARD ROYAL,

Roan, calved November 8, 1857, bred by Mr. Torr, Aylesby Manor, the property of H.I.M. the Emperor of the French; got by Blood Royal (14169), dam (Sweet Valentine) by Vanguard (10994), g. d. (Silver Locks) by Baron Warlaby (7813), gr. g. d. (Sunrise) by Homer (2134), — (Sunbeam) by Prince Comet (1342), — by Count (170), — by Charles 2nd (879), — by Constellation (163), — by Young Favourite (255).

(17034) STANLEY,

Red roan, calved in 1848, bred by Mr. R. Geekie, Rosemount; got by

The Baron's Heir (17089), dam (Banchory) by Ury (9761), g. d. (Victoria) by Invalid (4076), gr. g. d. (Venus) by Champion (3321), — (Masie) by Satellite (1420).

(17035) STANLEY,

Roan, calved in November, 1856, bred by and the property of Mrs. Greene, Lawford Hall; got by White Friar (13998), dam (Starlight) by Baron Kirtling (8867), g. d. (Cora) by The Pacha (7612), gr. g. d. (Alice) by Mahomed (6170), — (Matilda) by Sillery (5131), — by Young Western Comet (1575), — by Favourite (256).

(17036) STANLEY,

Roan, calved March 6, 1858, bred by and the property of Mr. W. Wetherell, Aldboro'; got by Earl of Derby (12810), dam (Lady Scarboro') by Earl of Scarboro' (9064), g. d. (Stately) by Statesman (13789), gr. g. d. (White Strawberry) by Chieftain (2893), — (Eastern Strawberry) by Roall (2888), — by Harold (291), — by Count (170), — by Badsworth (47), — by Driffield (223), — bred by Sir George Strickland.

(17037) STARGAZER,

White, calved April 30, 1855, bred by and the property of Mr. G. Bell, Inglewood House; got by Solon (13766), dam (Lilian Mary) by Election 2nd (15981), g. d. (Mary) by Arcanus (7795), gr. g. d. by Eden (3689).

(17038) STAR OF HOPE,

White, calved March 5, 1858, bred by and the property of Mr. Torr, Aylesby Manor; got by Hopewell (10332), dam (Silver Locks) by Baron Warlaby (7813), g. d. (Sunrise) by Homer (2134), gr. g. d. (Sunbeam) by Prince Comet (1342), — by Count (170), — by Charles 2nd (879), — by Constellation (163), — by Young Favourite (255).

(17039) STAR OF SIDDINGTON,

Roan, calved May 1, 1858, bred by and the property of Mr. Stronge, Cirencester; got by Sir Richard (15298), dam (Stella) by Tortworth Duke (13892), g. d. (Heroine) by Hero of the West (8150), gr. g. d. (Queen) by Darling (14374), — by Young Winsloe, — by Young Phœnix (10610).

(17040) STAR OF THE EAST,

White, calved November 21, 1857, bred by Mr. T. Willis, Manor House; got by Sylvan King (13819), dam (Stella) by The Silkey Laddie (10947), g. d. (Vesper) by Morning Star (6223), gr. g. d.

(Primrose) by Roland (2556), — (Strawberry) by Priam (2452), — by Matchem (2281), — by a son of Peter (487).

(17041) STAR OF THE WEST,
White, calved May 14, 1857, bred by and the property of Messrs. Hosken and Son, Hayle; got by Young Lord of the North (13215), dam (Agnes 2nd) by Cheltenham (12588), g. d. (Agnes) by Scrivener (10791), gr. g. d. (Lady Emily) by Paris (7314), — (Duchess) by Vanguard (5545), — by Alabaster (1616), — by Dr. Syntax (220), — by Charles (127), — by Henry (301), — by Favourite (252), — by White Bull (421), — by Bolingbroke (86), — by Foljambe (263), — — by Hubback (319), — bred by Mr. Maynard.

(17042) *STEWARD,
Roan, calved March 14, 1844, bred by Mr. Morris, Maisemore; got by Selim (10792), dam (Sprite) by Duke (1934), g. d. (Star) by Acton (716), gr. g. d. bred by Mr. Strickland.

(17043) STINGO,
Roan, calved August 15, 1858, bred by and the property of the Earl of Zetland, Aske Hall; got by Cobham (14287), dam (Bellissima) by Tenth Duke of York (11398), g. d. (Belinda) by Belleville (6778), gr. g. d. (Bella) by Monarch 3rd (4502), — (Bright Eyes) by Young Hastings (3987), — by Election (1961), — by Barmpton (54), — by Whitenose (692), — by George (275), — by Ben (70), — by Favourite (252), — by Chapman's Son of Punch (122).

(17044) STOCKMAN,
Red roan, calved September 28, 1858, bred by and the property of Mr. J. Dodgson, Casterton; got by British Tar (14198), dam (Lady Harriet) by Sir Harry Gwynne (12080), g. d. (Bessy) by Engineer 2nd (12840), gr. g. d. (Rose) by Cumberland (3526), — (Sloe) by Marquis (1196), — by Symmetry (9703).

(17045) *STOCKTON,
Roan, calved in 1846, bred by the Earl of Hardwicke, Wimpole; got by Wynyard (5691), dam (Young Heartsease) by Archduke (3026), g. d. (Old Heartsease) by George (1068), gr. g. d. bought of Mr. Pears, Thorney, and bred from Mr. Wetherell's Stock, of Denton.

(17046) STOCKWELL,
Roan, calved May 24, 1857, bred by Mr. Harvey Combe, Cobham Park; got by The Beau (12182), dam (Sylph) by Lottery (10472), g. d. (Sea Nymph) by Splendid (5298), gr. g. d. (Sylph) by Bel-

shazzar (1703), — (Symmetry) by Belshazzar (1704), — by Snowball (2648), — by Prince (522), — by Favourite (256), — by a Bull of Mr. R. Colling's.

(17047) STOCKWOOD,

Roan, calved March 2, 1857, bred by Mr. J. S. Crawley, Stockwood Park, the property of Mr. J. Perkins, Long Buckby Lodge; got by British Prince (14197), dam (Cactus) by Captain Shaftoe (6833), g. d. (Calceolaria) by King Arthur (4152), gr. g. d. (Camelia) by Speculation (5290), — by Childers (1824), — by Columella (904), — by Albion (14), — by Marske (418), — by Blyth Comet (85), — by Favourite (1033).

(17048) STOUT,

White, calved April 24, 1858, bred by and the property of the Earl of Zetland, Upleatham; got by Cobham (14287), dam (Amelia) by Apollo (9899), g. d. (Viscountess) by Fourth Duke of York (10167), gr. g. d. (Venus) by Second Cleveland Lad (3408), — (Velocity) by Velocipede (5552), — by a son of Colonel Cradock's Rob Roy (557), — bred by Mr. Kitchen, from the stock of Messrs. C. and R. Colling.

(17049) STOWLANGTOFT,

Red and white, calved April 5, 1857, bred by Mr. Kinder, Sandridgebury, the property of Mr. Wilson, Stowlangtoft Hall; got by John Ford (9253), dam (Miss Punch 4th) by John Ford (9253), g. d. (Miss Punch) by Sir Hercules (7504), gr. g. d. (Judy) by Bachelor (1669), — (Jenette) by Napoleon (2349), — by Columella (904), — by Shakespeare (1429), — by Blyth Comet (85), — by Neswick (1266), — by Favourite (1033).

(17050) STRATHFINELLA,

Light roan, calved in January, 1857, bred by Mr. W. Bell, Morton, the property of Mr. W. Johnston, Mill of Kincardine; got by Solon (13766), dam (Buck 2nd) by Leopold (9293), g. d. (Buck 1st) by Cicero (10055), gr. g. d. by Duke of Norfolk (12759), — by Son of Plumpton (2440).

(17051) STREPHON,

Roan, calved February 25, 1856, bred by Mr. G. Sainsbury, Corsham, the property of Mr. Logan, Maindee House; got by Fourth Duke of Oxford (11387), dam (Rosa) by a son of Royal Prince (5024), g. d. by Mr. Fowle's Favourite, gr. g. d. (Rosa) by Vivian (5575), — by Belvedere 2nd (3126), — by a son of Remus (550), — by Young Alive'O (2996), — by Eclipse (236), — by The Grey Bull (872), — by Paddock Bull (477).

(17052) SULTAN,

Roan, calved June 16, 1856, bred by Messrs. Angus, Broomley; got by Duke of Tyne (12773), dam (Sprightly) by Young Hector (7074), g. d. by Young Hastings (3988), gr. g. d. by Wallace (5588), — by Ivanhoe (1130), — by Leopold (2199), — by Hector (2103), — by Sir Harry (5155), — by Surly (2715), — by Burrell's Bull (3248).

(17053) SULTAN,

Roan, calved April 5, 1857, bred by and the property of Mr. Fawkes, Farnley Hall; got by Robinson Crusoe (13610), dam (Sultana) by Nabob (11854), g. d. (Imperial Cherry) by Emperor (6973), gr. g. d. (Cherry-ripe) by Sir Walter (2639), — (Young Cherry) by Young Waterloo (8757), — by Waterloo (2816), — by Waterloo (2816), — by Kitt (2179), — by Kitt (2179), — by Page's Bull (6269), — by Middleton's Bull (438).

(17054) SULTAN,

Roan, calved in November, 1857, bred by and the property of Mrs. Greene, Lawford Hall; got by White Friar (13998), dam (Starlight) by Baron Kirtling (8867), g. d. (Cora) by The Pacha (7612), gr. g. d. (Alice) by Mahomed (6170), — (Matilda) by Sillery (5131), — by Young Western Comet (1575), — by Favourite (256).

(17055) SULTAN,

Roan, calved February 16, 1858, bred by and the property of Mr. W. Hewer, Sevenhampton; got by Pluralist (10620), dam (Sophia) by Vanquisher (13938), g. d. (Starlight) by Rob Roy (7434), gr. g. d. (Spot) by Fairfax 2nd (8050), — (Splendour) bought at Darlington.

(17056) SULTAN,

Rich roan, calved in July, 1858, bred by and the property of Mr. D. Rowlay, Thirkleby; got by Eastern Comet (15969), dam by White Slave (14004), g. d. (Miss Radcliffe) by Liberator (7140), gr. g. d. (Pansy) by Cyrus (3538), — (Minerva) by Regent (2518), — by Bedford (68), — by Northern Light (1281), — by White Comet (1582).

(17057) SULTAN,

Roan, calved March 18, 1857, bred by and the property of Mr. J. Todd, Mireside; got by Viceroy (13946), dam (Peony) by Garibaldi (10257), g. d. (Crimson Flower) by Emperor (11436), gr. g. d. (Dairy) by Magician 2nd (11764), — by Regent (1366), — by Wellesley (1571), — by Layton (366), — by McGeorge (1183).

(17058) SUMMER FASHION,

White, calved February 16, 1857, bred by Mr. G. Bell, Inglewood House, the property of Mr. Reay, Colt Close; got by Solon (13766), dam (Bleach) by Leopold (9293), g. d. (Snowdrop) by Donation (5927), gr. g. d. (White Rose) by Monarch 3rd (4502), — (Beauty) by Ronald (565), — by Layton (366), — by Petrarch (488), — by Son of Chilton (136), — by Grey Bull (872).

(17059) SUNBEAM,

Roan, calved December 14, 1858, bred by and the property of Mr. Adkins, Milcote; got by Mameluke (13289), dam (Sweetheart 3rd) by Daybreak (11338), g. d. (Sweetheart) by Accordion (5708), gr. g. d. (Charmer) by Little John (4232), — (Graceful) by Caliph (1774), — by Sir Walter (2637), — by Hotspur (1117), — by Coxcomb (928), — by Midas (435), — by Comet (155), — by Mr. R. Colling's Son of Favourite (252), — by Son of Favourite (252), — by Hubback (319).

(17060) SUNBEAM 2ND,

White, calved May 6, 1857, bred by Mr. A. Morison, Mountblairy House; got by Jemmy (11611), dam (Cecilia) by Somerset (10858), g. d. (Kate) by Hawthorn (7071), gr. g. d. (Kilmeny) by The Peer (5455), — (Premium) by George (2057), — by Togston (5487), — bred by Mr. Laing, of Longhoughton.

(17061) SUNBEAM,

White, calved June 12, 1857, bred by and the property of Mr. Sanday, Holmepierrepont; got by The Corsair (15378), dam (Symphony) by Harbinger (10297), g. d. (Sybil) by Lord Warden (7167), gr. g. d. (Prophetess) by Wizard (6688), — (Zeal) by Roman (2561), — by Mercury (2301), — by Monarch (2324), — by St. Albans (2584), — by Jupiter (342), — by Sir Oliver (605), — by Trunnell (659), — by Favourite (252), — by Favourite (252), — by Dalton Duke (188), — by R. Alcock's Bull (19), — by Smith's Bull (608), — by Jolly's Bull (337).

(17062) SUNBEAM,

Roan, calved March 15, 1858, bred by and the property of Mr. W. Shadwick, Moorhouse Hall; got by Tempest (15372), dam (Edda) by Esperance (11447), g. d. (Ada) by Duke of Cleveland (11380), gr. g. d. by Maximus (2284), — by Monarch (4494), — by Primus (4763), — by Mina (1239), — by Pizarro (1323).

(17063) SUNFLOWER,

Red roan, calved July 19, 1857, bred by and the property of Lord Hill,

Hawkstone; got by Columbus (12616), dam (Sunbeam) by Buccaneer (11218), g. d. (Statira) by Bellerophon (3119), gr. g. d. (Sylvia) by Eclipse (1949), — (Snowberry) by Reformer (4917), — by Dishley Ketton (982), — by Major (398), — by Cossack (925).

(17064) SUNRISE,

Roan, calved January 16, 1858, bred by Mr. R. Welsted, Ballywalter; got by Lord Raglan (13240), dam (Cinderella) by Foig-a-Ballagh (7014), g. d. (Rosette) by Roan Robin (4958), gr. g. d. (Red Rose) by Governor (1077), — (Roany) by a son of Wellington (680).

(17065) SUNSHINE,

Red, calved March 10, 1858, bred by and the property of Mr. A. Cruickshank, Sittyton; got by Master Butterfly 2nd (14918), dam (Butterfly) by Matadore (11800), g. d. (Buttercup) by Report (10704), gr. g. d. (Bounty) by The Pacha (7612), — (Strawberry) by Second Duke of Northumberland (3646), — by Mahomed (6170), — by Sillery (5131), — by Carleton (843), — by Diamond (205), — by Diamond (205).

(17066) SURPRISE,

White, calved in October, 1858, bred by and the property of Mr. R. W. Ashburner, Low Hall; got by Prince Royal (16763), dam (Rosabella) by Zadoc (11070), g. d. by Monarch (9405), gr. g. d. by Prince George (6339), — by Rufus (5033), — by Prime Minister (2456), — by Mr. Hetherington's Bull (4029), — by Julius Cæsar (1143), — by Pilot (496), — by Rockingham (559), — by Lame Bull (359), — by Shipton (587), — by a son of Suworrow (636), — by Son of Twin Brother to Ben (88), — by Twin Brother to Ben (660).

(17067) SURREY,

Roan, calved August 18, 1858, bred by and the property of the Earl of Zetland, Upleatham; got by Cobham (14287), dam (Timbrel) by Apollo (9899), g. d. (Dulcimer) by Second Duke of Northumberland (3646), gr. g. d. (Dulcinea) by Clarion (3392), — (Young Rosewood) by Sultan (1485), — by Blucher (795), — by Wellington (680), — by Phenomenon (491), — from the stock of Mr. Hill, of Blackwell.

(17068) YOUNG SURREY,

Rich roan, calved March 15, 1857, bred by and the property of Mr. J. Ellis, Artington; got by Kalafat (13101), dam (Daffodil) by Snyders (7525), g. d. by Lord Marlborough (7166), gr. g. d. by Major (4345), — by Young Roscius (2567).

(17069) SWEETMEAT,

Rich roan, calved in April, 1857, bred by and the property of Mr. Thornton, Stapleton; got by Constable (12633), dam (Sweet Cicely) by California (10019), g. d. (Cicely) by Hautboy (10305), gr. g. d. (Etna) by Vesuvius (5559), — (Bluebell) by Oliver (4609), — by Dantzic (3559), — by Danby (1900), — bred by Mr. Jacques, of Easby.

(17070) SWEET WILLIAM,

Red roan, calved July 12, 1858, bred by the Rev. W. Leeke, Holbrooke Hall; got by Bushire (14213), dam (Daffodil) by Sweet William (5368), g. d. (Science) by William (2840), gr. g. d. (Delta) by Mercury (2301).

(17071) SWINDON,

Red and white, calved May 27, 1846, bred by Mr. Parkinson, Ley Fields; got by Prince Ernest (4818), dam (Sweetbrier) by Stirling (5330), g. d. by Commodore (1858), gr. g. d. by a son of Commodore (1858), — by Son of Blyth Comet (85), — by Major (397).

(17072) SWISS BOY,

Roan, calved July 28, 1858, bred by and the property of Mr. J. Armstrong, Palterton; got by Bolingbroke (14176), dam (Sprightly) by Lancaster Comet (11663), g. d. (Sylph) by Lord of Brawith (10465), gr. g. d. (Sylphide) by Pestalozzi (10603), — (Seraph) by Lamplighter (8204), — by Zenith (5702), — by Warlock (5599), — by Alabaster (1616), — by Monarch (2324), — by Satellite (1420), — by Cato (119), — by Jupiter (342), — by George (273), — by Chilton (136), — by Irishman (329), — by B (45).

(17073) SYLVAN,

Roan, calved March 20, 1857, bred by Mr. C. P. Grenfell, M.P., Taplow Court, the property of Mr. E. Crouch, Lidlington; got by The Buck (13836), dam (Syllabub) by Puritan (9523), g. d. (Seraph) by Fanatic (8054), gr. g. d. (Sea Nymph) by Splendid (5298), — (Sylph) by Belshazzar (1703), — by Belshazzar (1704), — by Snowball (2648), — by Prince (522), — by Favourite (256), — by a Bull of Mr. R. Colling's.

(17074) SYLVANUS,

White, calved January 30, 1855, bred by Mr. T. Willis, Manor House, the property of Mr. Byron, Lincolnshire; got by Gipsey King (11532), dam (Fanny) by The Irishman (5446), g. d. (Rouge) by Borderer (3191), gr. g. d. (Rosa) by Paganini (2405), — (Red Rose) by Forester (1055), — by Frederick (1060), — by Planet (502).

(17075) SYMMETRY,

Roan, calved February 25, 1856, bred by Mr. T. Lamb, Hay Carr House, the property of Mr. R. Winder, Lathwaite; got by Constantine (14318), dam (Bracelet) by Prince of Wales (4833), g. d. (Young Chance) by General Chasse (3874), gr. g. d. (Chance) by Archibald (1652).

(17076) SYMPHONY,

Roan, calved March 27, 1857, bred by and the property of the Hon. Colonel Duncombe, M.P., Waresley Park; got by Sylvester (15364), dam (Beatrice) by Rufus (15214), g. d. by Second Earl of Beverley (5963), gr. g. d. by Second Cleveland Lad (3408), — by Captain (6830), — by Exmouth (1021), — by Wellington (683), — by Duke (228), — by Yarborough (705), — by Bolingbroke (86).

(17077) SYNTAX,

Roan, calved May 10, 1857, bred by and the property of the Hon. Colonel Duncombe, M.P., Waresley Park; got by Sylvester (15364), dam (Alma) by Emperor 1st (14497), g. d. by Cleveland Lad 3rd (14283), gr. g. d. by St. Luke, — (Cherry) by Brougham (1746), — by Bachelor (1665), — by Adonis (2933), — by Hector (2103), or Leopold (2199), — by Sir Harry (596), — by Hollon's Bull (313), — by Traveller (655).

(17078) TALVANS,

Red and white, calved September 10, 1857, bred by and the property of Mr. R. O'Dogherty, Landrake; got by Wearde (15493), dam (Educa 3rd) by Prince Patrick (13522), g. d. (Educa 2nd) by Red Duke 2nd (8460), gr. g. d. (Educa) by Third Duke of Cambridge (5941), — (Exeter) by Roderick Random (2750), — by Gainsboro' (2054), — by Czar (945), — by Eclipse (1598), — by Meteor (1226), — by Wellington (683), — by a son of Cleasby, — by a son of Daisy, — by Duke.

(17079) TARQUIN,

Roan, calved March 29, 1857, bred by and the property of Mr. Murphy, Castletown; got by Romulus (13625), dam (Fleda) by Desmond (10112), g. d. (Prize) by Shotley 2nd (7494), gr. g. d. (Sylph) by Robin, — (Anemone) by Regent (544), — by Cecil (120), — by Midas (435), — by Meteor (431), — by Petrarch (488), — by Alexander (20), — by Traveller (655), — by a son of Bolingbroke (86).

(17080) TAURUS,

Roan, calved July 14, 1856, bred by and the property of Mr. Jonas

Webb, Babraham; got by Marquis of Worcester (13308), dam (Lady Ann) by Pam (6272), g. d. (Countess) by Vanguard (5545), gr. g. d. (Dodona) by Alabaster (1616), — (No. 6, Chilton Sale) by Dr. Syntax (220), — by Charles (127), — by Henry (301), — by Favourite (252), — by The White Bull (421), — by Bolingbroke (86), — by Foljambe (263), — by Hubback (319), — bred by Mr. Maynard.

(17081) TAURUS,

Roan, calved May 7, 1851, bred by Mr. C. Webster, Uxbridge; got by Son of Refiner (10695), dam (Queen of the Vale) by Monarch (7249), g. d. (Queen of the Vale) by Hurricane (4061), gr. g. d. by Eclipse (3684), — by Milton (8315), — by Young Comet (3436), — by Macgregor (2235).

(17082) TEITHSIDE,

Red and white, calved April 4, 1858, bred by and the property of Mr. W. Stirling, M.P., Keir; got by Hiawatha (14705), dam (Helen) by Prince Albert (10636), g. d. (Queen Anne) by Uncle Dan (7656), gr. g. d. (Adelaide) by Plumpton (2440), or Young Roland (5007), — (Fair Helen) by Gainford (2044), — by Cripple (1887), — by Young Rockingham (2549), — by Wellington (2824), — by Major (2255), — by Northumberland (464), — by Styford (103), — by Bolingbroke (86).

(17083) TELEGRAM,

Roan, calved December 30, 1857, bred by Mr. J. Timm, Farnboro' Grange, the property of Mr. Simpkins; got by Sebastopol (15249), dam (Exotic) by Oliver Twist (11872), g. d. (Harriet) by Count (10079), gr. g. d. (Miss Hunt) by Hunt (7103), — (Junia 2nd) by Monsieur Vestris (6220), — by Second Duke of Northumberland (3646), — by Robertson (2538), — by Prince Edward (2462), — by Sir Francis B. (1443), — by Sultan (1485), — by Wellington (683), — by North Star (458).

(17084) TEMPEST,

Roan, calved April 11, 1858, bred by and the property of Mr. B. H. Allen, Longcrofts Hall; got by Lowther (14864), dam (Little Ends) by Silk Velvet (12070), g. d. (Round Ends) by Tom of Lincoln (8714), gr. g. d. (Long Ends) by Morpeth (7255), — (Short Ends) by Dash (3565), — by Samson (5081), — by Young Colling (1843), — by Mr. Henderson's Bull (4005), — by Sedbury (1424), — by Hollings (2131), — by Partner (2409), — by Hutton's Bull (2145), — by Marske (418), — by R. Alcock's Bull (19).

(17085) THANE OF CAWDOR,

Red, calved May 17, 1857, bred by Messrs. C. Smith & Co., Hillhead, the property of Mr. G. Mackintosh, Geddes; got by Goldsmith (14632), dam (Hawthorn Hill) by Duke (7980), g. d. (Red Tibby) by Sir Robert Peel (7512), gr. g. d. (Lady Provost) by Buchan Laddie (5814), — (Flower of Niger) by Rob Roy, — White Beauty.

(17086) THE BANKER,

Roan, calved March 30, 1857, bred by Mr. Shepherd, Shethin, the property of Mr. Jervis; got by Bosquet (14183), dam (Lovely) by The Hero (10934), g. d. (Lady Ythan) by Robin O'Day (4973), gr. g. d. (Lady) by Favourite (9116), — (Marion) by Anthony (1640), — by Anthony (1640), — by Edgcott (1953), — by Son of Merlin (6522).

(17087) THE BARON,

Red, calved August 30, 1857, bred by Sir M. W. Ridley, Bart., Blagdon, the property of Mr. J. Newton, Chollerton; got by Romeo (13620), dam (Dinah) by Bumper (10005), g. d. (Evelina) by Proselyte (4842), gr. g. d. (Laura 2nd) by Commodore (1858), — (Old Laura) by Favourite (3768), — by a son of Blyth Comet (85), — by Major (397).

(17088) THE BARONET,

Roan, calved March 4, 1858, bred by Mr. Barnes, Westland, the property of Mr. R. Stratton, Broad Hinton; got by Sir Samuel (15302), dam (Syren) by Emperor (12835), g. d. (Sylph) by Hopewell (10332), gr. g. d. (Ophelia) by Hamlet (8126), — (Britannia) by Albion (7771), — by Lord Stanley (4269), — by Marcus (2262), — by Matchem (2281), — by Alderman (1622), — by Pilot (496), — by Remus (550), — by Sir Charles (592), — by Son of Favourite (252), — by Son of Favourite (252), — Strawberry.

(17089) THE BARON'S HEIR,

Roan, calved in 1846, bred by Mr. R. Geekie, Rosemount; got by The Baron (3095), dam (Dicie) by Ury (9761), g. d. (Mary Anne) by Monarch (4495), gr. g. d. (Susan) by Champion (3321), — (Lucy) by Mars (413), — by Brother to Whitworth (695).

(17090) THE YOUNG BEAU,

White, calved November 11, 1858, bred by and the property of Mr. Reece Bevan, Norley Hall; got by The Beau (15375), dam (Brilliant) by Lord Raglan (13244), g. d. (Brilliant) by Fitzmaurice (3807),

gr. g. d. (Brilliant) by Sir Thomas (5194), — (Peril) by Noble Henry (2374), — by Abraham (2905), — by Mustachios (4527), — by Simon (5134), — by Young George (3885), — by George (276).

(17091) THE BEAU,

Roan, calved in July, 1853, bred by Mr. C. J. Knox, Jackson Hall; got by Young Marcus (11777), dam (Maude) by Druid (10140), g. d. (Red Mary) by Captain Shaftoe (6833), gr. g. d. (Madge) by Mariner (7204), — by Sterling (622), — by Commodore (1858), — by Comus (911).

(17092) THE BUSHEL,

Red, calved February 27, 1857, bred by Mr. A. Cruickshank, Sittyton, the property of Earl Fitzwilliam; got by The Baron (13833), dam (Bounty) by The Pacha (7612), g. d. (Strawberry) by Second Duke of Northumberland (3646), gr. g. d. (Margaret) by Mahomed (6170), — (Mary Anne) by Sillery (5131), — by Carleton (843), — by Diamond (205), — by Diamond (205).

(17093) THE CHAMPION,

Roan, calved October 1, 1858, bred by and the property of Mr. E. Lythall, Radford Hall; got by Saracen (15237), dam (Ophelia) by White Friar (9827), g. d. (Telltale) by The Chancellor (8669), gr. g. d. (Trifle) by Tathwell (5399), — (Caroline) by Favourite (3768), — by Triune (1531), — bred by Mr. T. T. Cartwright.

(17094) THE COMET,

Red and white, calved July 22, 1858, bred by and the property of Mr. B. Fuller, Holcomb; got by Conference (14309), dam (Symmetry) by Kaffer (14754), g. d. (Lilliputian) by South Star (7538), gr. g. d. by Van Amburgh (5543).

(17095) THE COMET,

Light roan, calved January 2, 1857, bred by and the property of Mr. A. Longmore, Rettie; got by Earl of Aberdeen (12800), dam (Poona) by Louis D'Or (9336), g. d. (Red Ladye 2nd) by Young Fourth Duke (9037), gr. g. d. (Red Ladye 1st) by Robin O'Day (4973), — (Constantine) by Sir Charles (5145), — by Sir Walter (2639), — by Roseberry (567), — by Cupid (178), — by Ruff of the Needle (5030), — by Constitution (166).

(17096) THE CRIPPLE,

Red and white, calved in February, 1857, bred by Mr. Thornthwaite, Arkleby House, the property of Mr. J. Blackstock, Hayton Castle;

got by Viadot (13942), dam (Duchess 4th) by Seventh Duke of York (11394), g. d. (Duchess) by Wonder (7730), gr. g. d. (True Blue) by George (6037), — (Duchess) by Pickwick (4698), — by Champagne (3317), — by Son of Western Comet (689), — by Traveller (655), — by Harlequin (289), — by Bolingbroke (86).

(17097) THE CZAR,

White, calved February 25, 1857, bred by and the property of Mr. Jonas Webb, Babraham; got by Merry Lad (14947), dam (Empress of Russia) by Plenipotentiary (10617), g. d. (Countess of Mexborough) by The Minstrel (8687), gr. g. d. (Countess of Hardwicke) by Percy (6283), — (Celia) by Third Duke of Northumberland (3647), — by Bashaw (1692), — by Helmsman (2109), — by Columella (904), — by Regent (544), — by Palatine (478), — by Palmflower (480), — by Patriot (486), — by Driffield (223), — by C. Holmes' Bull (314).

(17098) THE DOCTOR,

Roan, calved May 18, 1857, bred by and the property of Mr. L. Hodgson, Highthorn; got by Master George (14925), dam (Dahlia 3rd) by Marton (13310), g. d. (Dahlia 2nd) by Gone Away (10279), gr. g. d. (Dahlia) by Carlton (10027), — (Dolly) by Gainford 2nd (6031), — by Snowball (2647), — by Young Lancaster (361), — by St. Albans (1412), — by Favourite (2006), — by Barnaby (1678), — by Suworrow (2718).

(17099) THE DUKE,

Red and white, calved March 11, 1850, bred by Mr. J. C. G. Duff, Eden; got by Young Fourth Duke (9037), dam (Virginity) by Unicus (7657), g. d. (Mary Anne) by Second Duke of Northumberland (3646), gr. g. d. (Virginia) by Bachelor (1666), — (Virgin) by Memnon (1218), — by Diomed (974), — by Sirius (598), — by Midas (435), — by Wellington (679), — by Sultan (631), — by Punch (531), — by Ladykirk (355).

(17100) THE DUKE,

Light roan, calved in January, 1858, bred by Mr. E. Lythall, Radford Hall; got by Kingfisher (14762), dam by Broomborough (9994), g. d. (Old Spot) by Duke of Wellington (8004), gr. g. d. (Pearl) by Birthday (6789), — (Miss Bagshaw) by Newton (16614), — by Favourite (3768), — by Triune (1531), — by Studley (5341).

(17101) THE EARL,

Red, calved May 24, 1857, bred by the Rev. W. Leeke, Holbrooke

Hall; got by Exhibition (12849), dam (Countess 3rd) by Young Denton (7690), g. d. (Countess 2nd) by Old Bull (8368), gr. g. d. (Countess) by Phantassie (8389), — by Rockingham (560), — by Denton (198).

(17102) THE GRAND SIGNOR,

Roan, calved May 28, 1857, bred by and the property of Lady Pigot, Chippenham Park; got by Stamboul (13780), dam (Lady Sarah) by Baron Warlaby (7813), g. d. (Lady Mary) by Leonardo (7137), gr. g. d. (Lady Anne) by Emperor (1014), — (Studley) by Studley (628), — by Stirling (2705).

(17103) THE HERO,

Roan, calved April 3, 1858, bred by and the property of Mr. J. Gelderd, Patterdale; got by The Duke (13848), dam (Sylph) by Water King (11024), g. d. (Fairy) by Cato (6836), gr. g. d. (Crocus) by Helicon (2107), — (Cardamine) by Sir Thomas (2636), — by Sir Thomas (2636), — by Marske (418), — by Comet (155), — by Tom (652), — by Favourite (1033), — by Mr. Hutton's Bull (323), — by Barningham (56).

(17104) THE KING,

Red, calved January 2, 1857, bred by Mr. Sinclair Sutherland, Little Blyth, the property of Mr. A. Wilson, Crimond; got by Rubens (13641), dam (Kathleen) by Homer (2134), g. d. (Kitchenmaid) by Muscotts (6233), gr. g. d. (Miss Kitchen) by Bulmer (1760), — by Kirkham (8202), — by a Bull of Mr. C. Colling's.

(17105) THE KNIGHT OF KERRY,

Roan, calved in August, 1857, bred by and the property of Mr. M. F. G. Sandes, Oak Park; got by Clover (12610), dam (Pansy) by Shotley 2nd (7494), g. d. (Rosebud) by Young Zealot (8797), gr. g. d. (Moss Rose) by Spectator (2688), — by Phantassie (8389), — by Rockingham (560), — by Denton (198).

(17106) THE MARQUIS,

Roan, calved April 8, 1858, bred by Mr. C. Webster, Uxbridge; got by Golden Horn (14626), dam (Queen of the Vale) by Monarch (7249), g. d. (Queen of the Vale) by Hurricane (4061), gr. g. d. by Eclipse (3684), — by Milton (8315), — by Young Comet (3436), — by Macgregor (2235).

(17107) THE ORPHAN,

Roan, calved October 30, 1858, bred by Mr. J. Knowles, Slaidburn, the property of the Rev. G. Warriner, Bloxham Grove; got by Duke of Moscow (14447), dam (Mischief) by Dandy (11326), g. d. (Cow-

slip) by Sir William Denton (15304), gr. g. d. (Mischief) by Warner's Bull, — (Flourish) by Old Bull (8368), — by Filho-da-Puta (3791), — by Bertram (1716), — by Pilot (496), — by Albion (14), — by Brother to Easby (232), — by Son of Twin Brother to Ben (88).

(17108) THE PEER,

White, roan ears, calved February 13, 1857, bred by Mr. Bowly, Siddington; got by Siddington Duke (15263), dam (Crystal) by The Baron (12178), g. d. (Ruby) by Robin Hood (4971), gr. g. d. (Rachel) by Selim (2609), — (Raspberry) by Young Squire (1572), — by Sovereign (5283).

(17109) THE PEER,

Roan, calved December 17, 1858, bred by Mr. S. Rich, Didmarton, the property of Mr. G. Robinson, Alderly New Mills; got by Valentine (13932), dam (Peeress 3rd) by Valentine (13932), g. d. (Peeress 2nd) by Belgrave 2nd (14149), gr. g. d. (Beauty) by Young Harold (14668), — (Lovely) by Percy (9472).

(17110) THE PIRATE,

Roan, calved January 20, 1857, bred by and the property of Mr. J. W. Brown, Uffcott; got by The Pope (15394), dam (Graceful 3rd) by Rufus (15215), g. d. (Graceful 2nd) by Bourton Hero (9983), gr. g. d. (Graceful 1st) by Killerby (7124), — by Beggarman (3118), — by Samson (5081), — by Remus (6381), — by Premier (2449).

(17111) THE POTENTATE,

Red and white, calved May 20, 1857, bred by and the property of Mr. J. Blackstock, Hayton Castle; got by Viadot (13942), dam (Martha Squeers) by Mr. Squeers (13342), g. d. (Bright Eyes 2nd) by Albion (6728), gr. g. d. (Bright Eyes) by Brayton 2nd (12491), — by Mountaineer (9417), — by a Son of General (272).

(17112) THE PRINCE,

Roan, calved March 12, 1858, bred by Mr. Gomersall, Otterburn, the property of Mr. Snowden, Wigglesworth Hall; got by Harbinger (10297), dam (Princess 10th) by Major General (13287), g. d. (Princess 7th) by Euclid (9097), gr. g. d. (Princess 3rd) by Eden (3689), — (Princess) by Majesty (2250), — by The Duke (5432).

(17113) THE PRINCE,

Red, calved January 9, 1857, bred by and the property of Mr. Shepbred, Shethin; got by Young Grand Duke (12964), dam (Merry 4th) by Red Knight (11976), g. d. (Merry 2nd) by Robin O'Day (4973), gr. g. d. (Merry) by Favourite (9116), — (Wanton) by Leander

(4199), — by Clifton (3411), — by Young Robin (2539), — by Sir Henry (1446), — by Young Neswick (1268), — bred by Mr. Cartwright, of Cameringham.

(17114) THE PROVOST,

Red and white, calved October 31, 1858, bred by and the property of Mr. J. Maitland, Little Methlic; got by Nickleby (14994), dam (Nancy Till) by Sir Arthur (12072), g. d. (Alice) by Prince Alfred (8421), gr. g. d. (Roan Lily) by Holkar 2nd (7091), — (Lilywhite) by Peter Parley (4681), — by Regent (2517), — by a son of St. Albans (2584), — by Bergami (973).

(17115) THE REFORMER,

White, calved July 23, 1856, bred by Mr. Ivens, Lutterworth; got by Norman (13394), dam (Vesta) by Trajan (12238), g. d. (Daylight) by Launcelot (6122), gr. g. d. (Young Duchess) by Milton (8315), — (Duchess) by Boughton (7841), — by Novelty (4599), — bred by Mr. Arbuthnot.

(17116) THE ROVER,

Roan, calved January 7, 1847, bred by Mr. S. Orr, Coleraine; got by Lorimer (6152), dam (Grizzy Bertram) by Harry Bertram (2095), g. d. (Remnant) by Remus (550), gr. g. d. (White) by His Honor (2126), — by North Star (459).

(17117) THESIS,

Roan, calved October 26, 1857, bred by and the property of Mr. Sanday, Holmepierrepont; got by The Corsair (15378), dam (Thisbe) by Harbinger (10297), g. d. (Thistle 3rd) by The Marquis (10937), gr. g. d. by Spilsby (10868), — by Homer (2134), — by Yorick (5696), — by Sirius (5161), — by Lubin (4291), — Old Roan Tulip.

(17118) THE SQUIRE,

Roan, calved October 7, 1857, bred by and the property of Mr. Fawkes, Farnley Hall; got by Sir Walter Scott (13753), dam (She's-coming-again) by Laudable (9282), g. d. (Fairy Tale) by Sir Thomas Fairfax (5196), gr. g. d. (Thomasine) by Stillington (5327), — by Driver (1928), — by Richard (1376).

(17119) THE SQUIRE,

Red, calved May 13, 1857, bred by Mr. W. Smith, West Rasen, the property of Mr. D. Briggs, Kelstern Grange; got by Prince George (13510), dam (Earring) by Harbinger (10297), g. d. (Eva) by Sir Walter (2639), gr. g. d. (Emma 2nd) by Sir Walter (2639), — (Emma) by Wharncliffe (2834), — by Kilnshaw (2175), — by Guy

(2084), — by Frederick (1060), — by Pyramus (533), — by Meteor (432).

(17120) THE SQUIRE,

Red, calved January 7, 1858, bred by Mr. R. Stratton, Broad Hinton; got by Hermit (14697), dam (Tasmania) by Tenantry (13829), g. d. (Thrifty) by Duke of Gloucester (10153), gr. g. d. (Triumph) by Hero of the West (8150), — (Triune) by Lottery (4280).

(17121) THE SQUIRE,

White, calved May 25, 1850, bred by Mr. B. Wilson, Brawith, the property of Lord Londesborough, Grimston Park; got by Emperor (6973), dam (Certainty 3rd) by Sir Walter (2639), g. d. (Certainty) by Sir Walter (2639), gr. g. d. by Roseberry (567), — by Roseberry (567), — by Constitution (166), — by Hastings (293), — by Constellation (163).

(17122) THE WHITE DUKE,

White, calved May 3, 1857, bred by and the property of Mr. Stronge, Cirencester; got by Siddington Duke (15263), dam (Moss Rose) by Tortworth Duke (13892), g. d. (Rose) by Snowball (8602), gr. g. d. (Rosamond) by Sweet William (8646), — (Rowena) by Cedric (3311), — by Grandson of Blyth Comet (85), — by Cœlebs (897), — by Rose's Red Bull (5009), — by Neswick (1266), — by Fisher's Bull (3799).

(17123) THORNEDALE,

Roan, calved April 22, 1856, bred by and the property of Mr. Jonas Webb, Babraham; got by Cheltenham (12588), dam (Grace Aguilar) by Red Roan Kirtling (10691), g. d. (Lady Louisa) by Paris (7314), gr. g. d. (Countess) by Vanguard (5545), — (Dodona) by Alabaster (1616), — by Dr. Syntax (220), — by Charles (127), — by Henry (301), — by Favourite (252), — by the White Bull (421), — by Bolingbroke (86), — by Foljambe (263), — by Hubback (319), — bred by Mr. Maynard.

(17124) THORNTON,

Red, calved April 25, 1857, bred by Mr. W. Ramsay, Whitehill, the property of Messrs. Cunningham, Middlefield; got by Red Knight (16810), dam (Rosebud) by Young Robin, g. d. (Rebecca) by Andrew (12396), gr. g. d. (Fortunate) by Son of Thorpe (2757), — (Lady Derby 2nd) by Thorpe (2757), — by Albion (731), — by Wellington (679), — by Sultan (631), — by Signior (588).

(17125) TITAN,

Roan, calved May 26, 1857, bred by Mr. Willoughby Wood, Holly

Bank, the property of Mr. J. Hardy, Dunstall Hall; got by Lord Thoresby (14856), dam (Jessonda) by Horrox (11591), g. d. (Jessy) by Napoleon (10552), gr. g. d. (Lily) by Cleveland Lad (3407), — (Barberry) by Second Earl of Darlington (1945), — by Skipton Bridge Bull (5208).

(17126) TODTLEBEN,

Roan, calved June 25, 1857, bred by Mr. R. Welsted, Ballywalter, the property of Mr. L. O'Callaghan, Rockvale; got by Lord Raglan (13240), dam (Cora) by Agitator (9867), g. d. (Fairfax 4th) by Sir Thomas (7516), gr. g. d. by Cadet (1770), — by Tarquin (2734), — by Roderic (2554).

(17127) TOM,

Roan, calved October 13, 1857, bred by the Hon. Colonel Pennant, M.P., Penrhyn Castle; got by Lovemore (10476), dam (Trifle) by Launcelot (6122), g. d. (Turtle) by Eclipse (3684), gr. g. d. (Tulip) by Boughton (7841), — by Young Merlin (6204), — by Midas (435), — by Denton (198).

(17128) TOM BROWN,

Red roan, calved in July, 1858, bred by Mr. Lawford, Southcott, the property of Mr. Grant, Lichborough; got by Inkermann (13069), dam (Dahlia) by Rathreagh (6366), g. d. (Daisy) by Dulverton (3659), gr. g. d. by Denton (3582), — by Ellington (3710), — by Beppo (1712), — by Emperor (1014), — Old Darlington.

(17129) TOM BROWN,

Roan, calved May 11, 1858, bred by Mr. E. Lythall, Radford Hall; got by Saracen (15237), dam (Red Lucy) by Broomborough (9994), g. d. (Lucy) by The Minstrel (8687), gr. g. d. (Lavender) by Chorister (8952), — (Lily) by Whitaker (5640), — by Rebel (4882), — by Guy (3956), — by Woodford (5684), — by Pumpkin (4847), — by a son of Miner (441).

(17130) TOMMY,

Red roan, calved March 8, 1857, bred by and the property of Mr. E. James, Heleyn Hall; got by Richard Cœur-de-Lion (13590), dam (Briar) by Second Duke of Oxford (9046), g. d. (Beauty) by Second Cleveland Lad (3408), gr. g. d. (Beauty) by Second Earl of Darlington (1945), — by Duke of Cleveland (1937), — a Cow of Mr. Bates'.

(17131) TOMMY BATES,

Roan, calved December 2, 1857, bred by Mr. R. Fisher, Leckonfield, the property of Mr. Huntsman, Swine Hall; got by Crusader 2nd

(14356), dam (Violet 6th) by Parrington (10590), g. d. (Violet 2nd) by Mameluke (9630), gr. g. d. (Violet) by a son of Norfolk (2377).

(17132) TOM THUMB,

Roan, calved May 1, 1858, bred by and the property of Mr. G. R. Carnegie, Edrom Newton; got by Duke of Buckingham (14429), dam (Vesta) by Solomon Lob (8613), g. d. (Mary) by Duke of Cornwall (5949), gr. g. d. (Duchess 2nd) by Young Edrom (8025), — by Romulus (1402), — by Satellite (1420), — by Sirius (598), — by Wellington (679).

(17133) TORTWORTH,

Roan, calved January 3, 1856, bred by Mr. Jonas Webb, Babraham, the property of Mr. Otto Baldwin, Sydney, New South Wales; got by Cheltenham (12588), dam (Miss Beauford) by Red Roan Kirtling (10691), g. d. (Celia) by Third Duke of Northumberland (3647), gr. g. d. (Cornflower) by Bashaw (1692), — (Columbine) by Helmsman (2109), — by Columella (904), — by Regent (544), — by Palatine (478), — by Palmflower (480), — by Patriot (486), — by Driffield (223), — by C. Holmes' Bull (314).

(17134) YOUNG TORTWORTH,

Red, calved April 11, 1858, bred by and the property of Mr. Jonas Webb, Babraham; got by Tortworth (17133), dam (Merry May) by Lord of the North (11743), g. d. (Lady Sixtus) by Paris (7314), gr. g. d. (Countess) by Vanguard (5545), — (Dodona) by Alabaster (1616), — by Dr. Syntax (220), — by Charles (127), — by Henry (301), — by Favourite (252), — by The White Bull (421), — by Bolingbroke (86), — by Foljambe (263), — by Hubback (319), — bred by Mr. Maynard.

(17135) TORTWORTH DUKE 2ND,

Roan, calved March 25, 1857, bred by Mr. Bowly, Siddington; got by Siddington Duke (15263), dam (White Lady) by Annuity (9892), g. d. (Silvia) by Leo (4208), gr. g. d. (Geneva) by Henwood (2114), — (Gazelle) by Sir Stephen (1456), — by Prince of Waterloo (528), — by May Flower (425), — by a Bull of Mr. Nicholson's, from the stock of Mr. J. Brown.

(17136) TOUCHSTONE,

Rich roan, calved April 6, 1857, bred by Messrs. Turnbull, Bonhill Place, the property of Mr. T. C. Dixon, Broadwath, Carlisle; got by Sir Colin Campbell (15281), dam (Isabella) by Gainford 3rd (11500), g. d. (Guy Gawkes' dam) by Matchem 3rd (4420), gr. g. d. by Wel-

lington (2824), — by St. Albans (1412), — by Simon (590), — by Pope (514).

(17137) TOWNELEY,

Roan, calved June 22, 1857, bred by and the property of Mr. W. Linton, Sheriff Hutton; got by Third Duke of Athol (12734), dam (Cassy) by Bates (12451), g. d. (Dewdrop) by General Fairfax (11519), gr. g. d. (Flower) by Liberator (7140), — by Guy Mannering (3957).

(17138) TOXOPHOLITE,

Red and white, calved October 26, 1858, bred by Mr. W. A. Elston, Bugbrook, the property of Mr. Cooch, Harleston; got by Troilus (15429), dam (Spangle 3rd) by Artichoke (14107), g. d. (Spangle) by Planet (9483), gr. g. d. by Eclipse (3684), — by Barrister (1689), — by Buskin (1769), — bred by the Marquis of Exeter.

(17139) TRAJAN,

Roan, calved March 30, 1853, bred by Mr. R. W. Baker, Cottesmore, the property of Mr. Auclerc, St. Arnaud, France; got by Trajan (10970), dam (Buckle) by Romulus (15184), g. d. (Blanche) by Sultan (5346), gr. g. d. (Graceful) by Aid-de-Camp (722), — by Emperor (1014), — by Major (397), — by Major (397).

(17140) TRAJAN,

Roan, calved March 15, 1857, bred by and the property of Mr. W. F. D. Dickinson, Ulverstone; got by Florian (12887), dam (Moss Rose) by Pennington (9471), g. d. (Red Rose) by Gleaston Castle Bull (6040), gr. g. d. (Rosa) by Denton (198), — (Miranda) by Wellington (680), — by Son of Favourite (252), — by Charge's Son of Favourite (252).

(17141) TRAMP,

Roan, calved March 1, 1852, bred by and the property of Mr. R. W. Baker, Cottesmore; got by Trajan (10970), dam (Blanche) by Sultan (5346), g. d. (Graceful) by Aid-de-Camp (722), gr. g. d. (Graceful) by Emperor (1014), — (Lady) by Major (397), — by Major (397).

(17142) TRAVELLER,

Roan, calved in May, 1858, bred by and the property of Mr. W. Wetherell, Aldboro'; got by Lord Scarboro' (14852), dam (Passion Flower) by Whittington (12299), g. d. (Magic Flower) by Magician (7185), gr. g. d. (Old Red Rose) by Sir Thomas (2636), — by Eryholme (1018), — by Eclipse (236), — by Grey Bull (872), — by Paddock Bull (477), — by Mr. J. Brown's Old Red Bull (97).

(17143) TRICOLOR,

Red and white, calved May 25, 1855, bred by Mr. T. Chrisp, Hawkhill; got by Refiner (10695), dam (Carnation) by Phœnix (10608), g. d. (Princess) by Regent (2517), gr. g. d. (Queen of Trumps) by Brougham (1746), — (Duchess of St. Albans) by St. Albans 2nd (5048), — by St. Albans (2584), — by Lawnsleeves (365), — bred by Mr. Henderson.

(17144) TROUBADOUR,

Red, calved April 10, 1858, bred by the Rev. J. Holmes, Brooke Hall, the property of Mr. T. Dolphin, Swafield; got by Triamour (15428), dam (Abundance) by Sophistry (12133), g. d. (Diligence) by Lord Durham (9311), gr. g. d. (Industry) by Bachelor (3071), — (Isabel) by Belshazzar (1704), — by Argus (759), — by Pilot (496), — by Agamemnon (9), — by Mr. Burrell's Bull, of Burdon.

(17145) TROUBADOUR,

Red and white, calved in April, 1857, bred by and the property of Mr. P. W. S. Miles, King's Weston; got by St. Patrick (12038), dam (Lovely) by The Star (10951), g. d. (Betsey) by Monarch (7249), gr. g. d. (Brunette) by Eclipse (3684), — (Spotted Broughton) by Crusader (7939), — by Regent (544), — bred by Mr. Edmunds.

(17146) TRUANT,

White, calved January 5, 1858, bred by Messrs. Gaitskell, Hall Santon, the property of Mr. J. Cook, Haile, Egremont; got by Prince Consort (15089), dam (Trump) by Usurper (12251), g. d. (Tulip) by Duke (3635), gr. g. d. (Lady) by Son of Prime Minister (2456), — (Sarah) by Favourite (3772), — by Punch (4849), — by Anthony, — by Young Western Comet (1575), — by Son of Layton (366), — by Layton (366), — by Simon (590).

(17147) TRUE NOBILITY,

White, calved November 16, 1858, bred by and the property of Mr. J. Todd, Mireside; got by Glen Aln (16156), dam (Pearl 6th) by Sir Charles (12075), g. d. (Pearl 4th) by Benedict (7828), gr. g. d. (Pearl) by Homer (2134), — (Windermere) by Emperor (1974), — by Snowdrop (2653), — by Sir Charles (593), — by St. Albans (1412), — by Cupid (177), — by Simon (590), — by Punch (531), — by Bolingbroke (86).

(17148) TRUMP CARD,

Red, calved May 8, 1858, bred by Mr. R. Jefferson, Preston Hows; got by Cherry Duke (12589), dam (Tulip 2nd) by Rubini (9586), g. d.

(Tulip) by Gainford 2nd (6030), gr. g. d. (Miss Buston) by Emperor (1974), — by a Bull bred by Mr. Headlam.

(17149) TRUMP KING,

Red, calved May 1, 1857, bred by Mr. R. Jefferson, Preston Hows, the property of Mr. Miles Nicholson, Chapel House; got by Cherry Duke (12589), dam (Titbit) by Lindsey (10423), g. d. (Tink-a-Tink) by Captain Shaftoe (6833), gr. g. d. (Pink) by Pickwick (4698), — (Primrose) by Broken Horn (3224), — by Regent (1366), — by Western Comet (689), — by Viscount (666).

(17150) TURK,

Roan, calved March 20, 1857, bred by and the property of Mr. J. Todd, Mireside; got by Viceroy (13946), dam (Lively) by Rajah (11960), g. d. (Ada) by Duke of Cleveland (11380), gr. g. d. by Maximus (2284), — by Monarch (4494), — by Primus (4763), — by Mina (1239), — by Pizarro (1323).

(17151) TWIN BROTHER TO FAWSLEY,

White, calved December 28, 1858, bred by the Rev. W. Leeke, Holbrooke Hall; got by Bushire (14213), dam (Wheedle) by Earl of Dublin (10178), g. d. (Lobelia) by Grey Friar (9172), gr. g. d. (Lalla Rookh) by Little John (4232), — (Anna) by Young Norman (4584), — by White Boy (1580), — by Wyville's Bull, — by a Bull bred by Mr. Charge.

(17152) TYNESIDE,

Roan, calved April 6, 1858, bred by and the property of Mr. T. Marshall, Howes; got by Sir Richard (15297), dam (Red Duchess 4th) by Bumper (10005), g. d. (Red Duchess 3rd) by Young Peer (13462), gr. g. d. (Caroline 3rd) by Duke of St. Albans (8001), — (Caroline) by Tyne (7653), — by Wolsington (2852), — by Brandon (3206), — by Young Sovereign, — by Lonsdale (739), — by Irishman (329).

(17153) UKASE,

Red and white, calved April 15, 1857, bred by and the property of Mr. S. Rich, Didmarton; got by Valentine (13932), dam (Ursula) by Usurer (9763), g. d. (Crystal) by Prince Ernest (4818), gr. g. d. (Coquette) by A-la-Mode (725), — (Young Cowslip) by Ratify (2481), — by Wellington (680), — by Favourite (252), — by Punch (531).

(17154) UNCLE SAM,

Red, calved April 27, 1858, bred by and the property of Mr. T. Trotter, Bywell; got by Prince Albert (15083), dam (Sally) by Sir Harry (10821), g. d. (Clara) by Young England (10201), gr. g. d. (Kate) by

Young Hector (7074), — (Cato) by Duke of Wellington (231), — by Exmouth (1021), — by Yarborough (705).

(17155) UNCLE TOM,

Roan, calved February 16, 1858, bred by and the property of Mr. G. Miles, Ford Abbey; got by Duke of Ulster (12774), dam (Topsy) by Douglas (12715), g. d. (Tulip) by Berkeley (7830), gr. g. d. (Tigress) by Old Strickland (11870).

(17156) UNION JACK,

Red, with some white, calved April 26, 1857, bred by Mr. J. G. Wood, Castle Grove, the property of Mr. T. Cather, Lisnakilly; got by Prince Arthur (13497), dam (Miss Bates 2nd) by Young Fourth Duke (9037), g. d. (Miss Bates) by Duke of Richmond (7996), gr. g. d. (Kate of Glenalva) by Holkar (4041), — (Glendronach) by Mr. Jopp's Bull (9256), — Kate of Darlington.

(17157) URY,

Bred by Captain Barclay, Ury; got by Emperor (3716), dam (Mary) by Invalid (4076), g. d. (Rose) by Satellite (1420), gr. g. d. by Baronet (60), — by Cleveland (144), — by Symmetry (641).

(17158) USQUEBA,

Roan, calved November 1, 1857, bred by Mr. R. Jefferson, Preston Hows; got by Cherry Duke (12589), dam (Betty Bates) by Disraeli (10125), g. d. (Lady Beverley) by Lord George Bentinck (9317), gr. g. d. (Blossom 2nd) by Second Earl of Beverley (5963), — (Blossom 1st) by Second Cleveland Lad (3408), — Red Darlington.

(17159) U. X. L. 2ND,

Red roan, calved in April, 1845, bred by Mr. C. Hobson, Cross House; got by U. X. L. (9764), dam (Roan Cow) by Lord Melbourne (4264), g. d. (Glass Slipper) by Prime Minister (2456), gr. g. d. (Matron) by Champagne (3317), — (Young Kitty) by Young Western Comet (1575), — by Diamond (205), — (Kitty) by a Bull of Mr. Charge's.

(17160) VAGABOND,

Roan, calved October 7, 1858, bred by and the property of the Hon. H. N. Hill, Berrington; got by May Duke (13320), dam (Lady Victoria 2nd) by Monk (11824), g. d. (Lady Valentine 2nd) by Sir Walter 2nd (10834), gr. g. d. (Lady Valentine) by Rockingham (2550), — (Lady) by Sir Walter (2639), — by Roseberry (567), — by Cupid (178), — by Ruff of the Needle (5030), — by Constitution (166).

(17161) VALENTINE,

White, calved February 17, 1858, bred by and the property of Mr. R.

W. Ashburner, Low Hall; got by Hopeful (14716), dam (Rose) by Young Favourite (6003), g. d. (Miss Michaelson) by Favourite (3772), gr. g. d. (Fairy) by Mr. Hetherington's Bull (4029), — (Bloom) by Pilot (496), — by Marshal Beresford (415), — by Albion (14), — by Lame Bull (359), — by Shipton (587), — by Son of Suworrow (636), — by Son of Twin Brother to Ben (88), — by Twin Brother to Ben (660).

(17162) VALENTINE,

White, calved February 14, 1858, bred by and the property of Mr. R. Day, Wentbridge House; got by Belshazzar (12462), dam (Rosa 3rd) by Lord Hill (6146), g. d. (Rosa) by Sir Walter (2639), gr. g. d. (Red Rose) by Priam (2452), — by Young Pilot (497), — by Pilot (496, — bred by Sir Thomas Frankland, — (bred by Mr. Parrington), — by a Bull of Mr. Wiley's.

(17163) VALENTINE,

White, calved February 14, 1858, bred by and the property of Mr. W. Keown, Ballydugan House; got by Musician (13362), dam (Lucilla) by Aychon (12420), g. d. (Garland) by Colonel (8967), gr. g. d. (Adelaide) by Cleveland (3403), — by Young Eryholme (1981), — by Wonderful (700), — by Merlin (429), — by Alfred (23), — by Cupid (177), — by Suworrow (636).

(17164) VALERIAN,

Roan, calved July 21, 1857, bred by Mr. N. G. Barthropp, Cretingham Rookery; got by Duke of Suffolk (14456), dam (Violet) by Fourth Duke of York (10167), g. d. (Victoria) by Second Duke of York (5959), gr. g. d. by Sir Thomas (7516), — by Sultan Selim (2710), — by Satellite (1420), — from the stock of Mr. Smith, of Shedlaw.

(17165) VALET,

Roan, calved July 19, 1858, bred by and the property of Mr. R. Dennison, Whitwell; got by Valentine (15444), dam (Polyanthus) by Nabob (9426), g. d. (Polly) by Brutus (7858), gr. g. d. by a son of Milo (2313).

(17166) VAMPIRE,

Roan, calved December 31, 1858, bred by Captain Blaythwayt, Dyrham Park; got by Mosquito (14964), dam (Victory) by Usurer (9763), g. d. (Victoria) by Second Duke of York (5959), gr. g. d. (Rachel) by Sir Thomas (7516), — (Ruby) by Sultan Selim (2710), — by Satellite (1420), — from the stock of Mr. Smith, of Shedlaw.

(17167) VAMPIRE,

Roan, calved October 30, 1858, bred by Mr. Housman, Lune Bank; got by Duke of Buckingham (14428), dam (Vesper) by Usurer (9763), g. d. (Vengeance) by Lord George (10439), gr. g. d. (Vesta) by a son of Prince Albert (4781), — (Virgin) by Post Captain (4738), — by Reformer (4917), — by Madcap (4308), — by Major (398), — by Cossack (925), — by Captain (108).

(17168) VAMPIRE,

Red, calved December 1, 1858, bred by Mr. R. Stratton, Broad Hinton; got by Victory (17186), dam (Duchess of Gloucester) by Red Duke (8694), g. d. (Elegance) by Lottery (4280), gr. g. d. (Young Moss Rose) by Lottery (4280), — (Moss Rose) by Phœnix (6290).

(17169) VAN BRUNT,

Roan, calved March 9, 1853, bred by Mr. J. Bolden, Hyning; got by Buccanier (11217), dam (Pearl 2nd) by Senator (8551), g. d. (Pearl) by Homer (2134), gr. g. d. (Windermere) by Emperor (1974), — (Peeress) by Snowdrop (2653), — by Sir Charles (593), — by St. Albans (1412), — by Cupid (177), — by Simon (590), — by Punch (531), — by Bolingbroke (86).

(17170) VANCOURIER,

Roan, calved November 22, 1857, bred by and the property of Mr. B. Baxter, Elslack Hall; got by Rifleman (13596), dam (Violante) by Brewster (7847), g. d. (Lily) by His Royal Highness (4039), gr. g. d. (Flora) by Gainford (2044), — by Clifton (3412), — by Snowball (5221).

(17171) VANDENHOFF,

White, calved March 30, 1856, bred by and the property of Mr. H. Smith, Drax Abbey; got by Brideman (12493), dam (Veronica) by Harbinger (10297), g. d. (Vellum) by Abraham Parker (9856), gr. g. d. (Miss Valentine) by Beggarman (3118), — (Victoria) by Duke (3629), — by Young General (3866), — by Western Comet (689), — by General (272), — by Marquis (407), — by Simon (590), — by Traveller (655), — by Lame Bull (357).

(17172) VANDERVELDE,

Red and white, calved October 29, 1857, bred by and the property of Mr. Grundy, The Dales; got by Frederick (11489), dam (Venilia) by Tom of Lincoln (8714), g. d. (Venus) by Bellerophon (3119), gr. g. d.

(Verbena) by Renown (2525), — (Venus) by Tartar (2738), — by Colton (1849), — by Pioneer (1321), — by Marshal Beresford (415), — by Cecil (120), — by Favourite (252), — by Cupid (177), — by Grandson of Bolingbroke (280), — by Foljambe (263), — by R. Alcock's Bull (19).

(17173) VAN DIEMEN,

Roan, calved January 13, 1858, bred by and the property of Mr. W. Coppinger, Barry's Court; got by Australian (12414), dam (Notify) by Lord Warden (7167), g. d. (Norma) by Wizard (6688), gr. g. d. (Lactea) by Sweet William (5368), — (Galaxy) by Hecatomb (2102), — by William (2840), — by Richard (1376), — by Jupiter (342), — by Charles (127), — by Windsor (698), — by Chilton (136), — by Colonel (152).

(17174) VANE TEMPEST,

Roan, calved in June, 1857, bred by and the property of Mr. H. Hall, Barton; got by Young Weathercock (15495), dam (Marchioness) by Sarsden (10783), g. d. (Maybud) by The Rustic (5464), gr. g. d. (May Rose) by Baronet (6762), — (Maria) by Anthony (1640), — by Edgcott (1953), — by Son of Merlin (6522), — by Acton (1607).

(17175) VATICAN,

White, calved August 30, 1857, bred by and the property of Mr. J. Armstrong, Palterton; got by Lord of Brawith (10465), dam (Virtue) by Macbeth (10485), g. d. (Vale Royal) by Stanley (7551), gr. g. d. (Velvet) by Prince Albert (4781), — (Venice) by Reformer (4917), — by Madcap (4308), — by Major (398), — by Cossack (925), — by Captain (108).

(17176) VELOCITY,

Roan, calved July 30, 1857, bred by Mr. Gomersall, Otterburn, the property of Mr. H. Akroyd, Doddington Park; got by Stoker (13794), dam (Albini) by Hautboy (10305), g. d. (Old Albini) by Lucretius (6158), gr. g. d. (Reel) by Rockingham (2551), — (Old Dolly) by Whisker (1579), — by a Bull of Mr. Raine's, of Gainford.

(17177) VELVET,

Red and white, calved April 11, 1858, bred by and the property of Mr. R. Dennison, Whitwell; got by Valentine (15444), dam (Philinna) by Seabird (12056), g. d. (Philander) by Admiral Parker (12355), gr. g. d. (Phillis) by Brutus (7858), — by a son of Milo (2313).

(17178) VELVET,

Roan, calved in July, 1858, bred by Mr. Wailes, Rountón Grange; got by Dandy (14367), dam by Kirklevington (14774), g. d. by Hampden (3965), gr. g. d. by Jerry (4097), — by Warlaby (672), — descended from the stock of the late Mr. Booth.

(17179) VELVET JACKET,

Roan, calved in March, 1855, bred by Mr. M. S. Stewart, Southwick, the property of Mr. Tod, Elphinstone Tower; got by Heir-at-Law (13005), dam (Jessie) by Playfellow (6297), g. d. (Fidget) by Adam (2920), gr. g. d. (Jessie) by Shedlaw (2615), — by Commodore (3447), — by George (276), — by Latham (364), — by Simon (5133).

(17180) VICE-CHANCELLOR,

Red roan, calved January 16, 1858, bred by and the property of Lord Feversham, Duncombe Park; got by Fifth Duke of Oxford (12762), dam (Varna) by Usurer (9763), g. d. (Vauxhall) by Duke of Cambridge (7987), gr. g. d. (Vestris) by Zohrab (5705), — (Daisy) by Commodore (3445), — by Ormsby (4621), — by Barmpton Major (3092).

(17181) VICEROY,

Red and white, calved August 22, 1858, bred by and the property of Mr. Grundy, The Dales; got by Roan Knight (15167), dam (Victorine) by Baron Martin (12444), g. d. (Victoria 13th) by Comus (12625), gr. g. d. (Victoria 3rd) by Second Comet (5101), — (Victoria 2nd) by Belzoni (783), — by Satellite (1420), — by Cato (119), — by Pope (514), — by Favourite (252), — by The White Bull (421), — by Favourite (252), — by Dalton Duke (188), — by R. Alcock's Bull (19), — by Smith's Bull 608), — by Jolly's Bull (337).

(17182) VICEROY,

Roan, calved May 18, 1858, bred by Mr. R. Welsted, Ballywalter; got by Lord Raglan (13240), dam (Violet) by Bribery (7848), g. d. (Venus) by Buckingham (3239), gr. g. d. (Victoria) by Jerry (4097), — by Herod (4027), — by Young Lancaster (361).

(17183) VICTOR,

Roan, calved March 24, 1858, bred by and the property of Mr. W. W. Champion, Calcot; got by Northampton (15002), dam (Virgin) by Humphrey Clinker (13055), g. d. (Vestal) by The Red Duke (8694), gr. g. d. (Virginia) by Hero of the West (8150), — (Elegance) by Lottery (4280), — by Lottery (4280), — by Phœnix (6290).

(17184) VICTOR,

Roan, calved October 15, 1858, bred by and the property of Mr. W. Fletcher, Radmanthwaite; got by Earl of Nottingham (12817), dam (Venus) by The Duke (12191), g. d. (Victress) by Lord George (10441), gr. g. d. (Victoria) by Marshfield (4400), — (Rachael) by Imperial (4068), — by Helmsman (2109).

(17185) VICTOR,

Roan, calved November 15, 1857, bred by and the property of Mr. T. C. Maidens, Brinkhill; got by Lorraine (14859), dam (Birthday) by Belvedere 4th (3130), g. d. (White Rose) by Prince (7352), gr. g. d. by Grazier (7048), — Red Rose.

(17186) *VICTORY,

Roan, calved February 10, 1856, bred by and the property of Mr. R. Stratton, Broad Hinton; got by Hickory (14706), dam (Young Moss Rose) by Lottery (4280), g. d. (Moss Rose) by Phœnix (6290).

(17187) VIGILANCE,

Roan, calved March 5, 1858, bred by Mr. R. Stratton, Broad Hinton; got by Victory (17186), dam (Yellow Heifer) by Nottingham (15014), g. d. by Hero of the West (8150), gr. g. d. by The Red Duke (8694), — by Kenilworth (7118).

(17188) VIPER,

Roan, calved October 18, 1857, bred by Mr. R. F. Housman, Lune Bank, the property of Mr. J. Dodgson, Casterton; got by Duke of Buckingham (14428), dam (Vesper) by Usurer (9763), g. d. (Vengeance) by Lord George (10439), gr. g. d. (Vesta) by Son of Prince Albert (4781), — (Virgin) by Post Captain (4738), — by Reformer (4917), — by Madcap (4308), — by Major (398), — by Cossack (925), — by Captain (108).

(17189) VIRGIL,

Roan, calved April 23, 1857, bred by and the property of Mr. S. Rich, Didmarton; got by Duke of Ulster (12774), dam (Verona) by Koh-i-noor (11642), g. d. (Victoria) by Berkeley (7830), gr. g. d. (Violet) by Old Strickland (11870).

(17190) VIRGINIUS,

Roan, calved April 29, 1858, bred by Mr. R. Stratton, Broad Hinton; got by Victory (17186), dam (Hinda) by Nottingham (15014), g. d. (Hebe) by Tenantry (13829), gr. g. d. (Cloudy) by Duke of Gloucester (10153), — (Hebe) by Wroughton (8789), — by Young Phœnix (7331).

(17191) VISCOUNT,

Roan, calved in February, 1858, bred by and the property of Mr. Thornton, Stapleton; got by Magnet (14878), dam (Victoria) by White Slave (14004), g. d. (Lady Jane) by Indispensable (13062), gr. g. d. by Protection (1844), — by Ingram (9236), — by a Bull of Lord Feversham's.

(17192) VISCOUNT GLO'STER,

Red, calved March 26, 1858, bred by and the property of Mr. R. Chambers, Stragglethorpe; got by Alliance (14082), dam (Vanity 5th) by Favourite (14537), g. d. (Vanity 3rd) by Claret (14281), gr. g. d. (Vanity 2nd) by Son of Wrynose (5689), — (Vanity) by Welbourn (5617), — by Young Crispin (3520), — by a Bull of Mr. Wilkinson's, of Lenton.

(17193) VISCOUNT HANLEY,

Red and white, calved July 4, 1858, bred by and the property of Mr. W. Moore, Hanley Castle; got by Nottingham (15014), dam (Vine 2nd) by Criterion (12660), g. d. (Venus) by Prince (6322), gr. g. d. (Leopardess) by Old Major (4338), — (Prudence) by Rockingham (2547), — by Monarch, — by Cossack (925).

(17194) VISCOUNT WARLABY,

Light roan, calved March 29, 1858, bred by Mr. Carr, Stackhouse, the property of Mr. H. Ambler, Watkinson Hall; got by Majestic (13279), dam (Queen Bess) by Hamlet (8126), g. d. (White Rose) by Troilus (4643), gr. g. d. (Strawberry) by Young Matchem (2282), — (Rosamond) by Jack Tar (1133), — by Pilot (496), — by Young Albion (15).

(17195) VIZIER,

Red and white, calved February 20, 1857, bred by and the property of Mr. M. F. G. Sandes, Oak Park; got by The Pacha (13867), dam (Favourite) by a son of Solway (7530), g. d. by Prince Paul (4827), gr. g. d. by Oliver (4609), — by Monarch (2324), — by Planet (2432), — by Streamer (624).

(17196) VOLNEY,

Roan, calved December 29, 1857, bred by Mr. M. Stephenson, Fourstones, the property of Sir M. W. Ridley, Bart., Blagdon; got by Ivanhoe (14735), dam (White Rose) by Voltigeur (13964), g. d. by Anick (12399), gr. g. d. (Miss Coates) by a son of Miracle (2320), — by Exmouth (3747), — by Wellington (2824), — from the stock of Mr. Coates, Esp Hill.

(17197) VOLTIGEUR,

Roan, calved April 15, 1858, bred by Mr. M. Spraggon, Nafferton, sold to Messrs. Sturgeon, Grays; got by Richard Cœur-de-Lion (13590), dam (Molly) by General Gilbert (12932), g. d. (Molly) by Peter (9474), gr. g. d. (Woodlass) by Bloomsbury (3168), — by Spearman (5288), — by Young Magog (2247), — bred by Mr. Craggs.

(17198) VORTEX,

Roan, calved July 15, 1857, bred by and the property of Mr. J. R. Kirkham, Audleby Villa; got by Gardante (14587), dam (Vanquish) by Lord George (10439), g. d. (Vesta) by a son of Prince Albert (4781), gr. g. d. (Virgin) by Post Captain (4738), — (Venice) by Reformer (4917), — by Madcap (4308), — by Major (398), — by Cossack (925), — by Captain (108).

(17199) VULCAN,

Red and white, calved April 10, 1857, bred by Messrs. Atkinson, Peepy, the property of Messrs. Cowen, Morelee; got by Richard Cœur-de-Lion (13590), dam (Mayoress) by Bumper (10095), g. d. (Gay Lass) by Ethelred (5990), gr. g. d. (Gaiety) by Albert (5729), — (Winifred) by Fitz-maurice (3807), — by Brougham (1746), — by Marlish (4375), — by a son of Sir Harry (5155).

(17200) VULTURE,

Red, calved March 31, 1858, bred by and the property of Mr. Kett Tompson, Witchingham Hall; got by Alma (14083), dam (Vivandiere) by Duke of Norfolk (10158), g. d. (Violet) by Sweet William (8646), gr. g. d. (Victoria) by Victory (2800), — by a Grandson of Blyth Comet (85), — by Cœlebs (897), — by Neswick (1266), — by Fisher's Old Bull (3799).

(17201) WAKEFUL,

Red, calved April 18, 1858, bred by Mr. R. A. Iles, Kempsford; got by Fourth Duke of Oxford (11387), dam (Caprice) by Harold (10299), g. d. (Juliet) by Sol (8608), gr. g. d. (Kate) by Leo (4208), — (Ada) by Treasurer (5513), — by Rupert (2580), — by North Star (460), — by Cripple (173), — by Minor (441), — by Freeman (269), — by Danby (190).

(17202) WALLACE,

Red and white, calved in 1848, bred by Mr. R. Geekie, Rosemount; got by The Baron's Heir (17089), dam (Jane) by Prince (16715), g. d. (Maryanne) by Monarch (4495), gr. g. d. (Susan) by Champion (3321), — (Lucy) by Mars (413), — by Brother to Whitworth (695).

(17203) WALLACE,

Roan, calved March 31, 1857, bred by and the property of Mr. R. S. Holford, Weston Birt; got by Fourth Duke of Oxford (11387), dam (Wallflower) by Sir Hugh (12082), g. d. (Hollyhock) by Percy (9472), gr. g. d. (Garland) by Gainford (2044), — by Monitor (2331), — by Snowdrop (2653), — by Barmpton (1677), — by Waverley (2819).

(17204) WALLACE,

White, calved July 24, 1857, bred by Mr. J. Weightman, Calverton, the property of Mr. Oakes, Coates Park; got by The Sultan (15404), dam (Daphne) by The Duke (12195), g. d. by Duke (6941), gr. g. d. by Frank (7020), — by Will Honeycomb (5660).

(17205) WALSTEAN,

Roan, calved March 9, 1857, bred by Mr. R. Jefferson, Preston Hows; got by Cherry Duke (12589), dam (Miss Helen) by General Cavaignac (11517), g. d. (Red Helen) by St. Thomas (10777), gr. g. d. (Helen) by Chorister (3378), — (Red Helen) by Wellington (2824), — by Marmion (406), — by St. Albans (1412).

(17206) WANDERER,

Roan, calved December 25, 1856, bred by Mr. G. Faulkner, Rothersthorpe, the property of Mr. Smith, Australia; got by Baronet (12440), dam (Sylph) by Hector (9200), g. d. (Spinster) by Hector (9200), gr. g. d. (Sweetbrier) by Nelson (4547), — (Favourite) by Milton (8315), — by Young Merlin (6204), — by Midas (435), — by Denton (198).

(17207) WANDERER,

Roan, calved April 23, 1857, bred by and the property of Mr. M. F. G. Sandes, Oak Park; got by Emigrant (14495), dam (Eglantine) by Young Hamlet (10296), g. d. (Fascination) by Narcissus (4540), gr. g. d. (Carmine) by General (9146), — (Nosegay) by Leander (7132), — by Prince Paul (4827).

(17208) WARBLER,

Roan, calved June 28, 1857, bred by and the property of Mr. H. E. Surtees, Dane End; got by Duke of Argyle (11375), dam (Nightingale) by Marquis (11786), g. d. (Jenny Lind) by The Lord of Gilling (6587), gr. g. d. (Beatrice) by Buckingham (3239), — (Breda) by Son of Chance (868), — by Chance (868), — by Grazier (1085), — by Plutarch (1327), — by Midas (435), — by Grandson of Simon (590).

(17209) WARLOCK,

Roan, calved November 7, 1857, bred by and the property of Baron L. de Rothschild, Gunnersbury Park; got by Vocalist (13960), dam (Maria Theresa) by Regent (13580), g. d. by Londesbro' (6142), gr. g. d. (Newsy) by Adam (2921), — by Young Commodore (3453), — by Major (398), — by Sir Charles (592), — by Aylesby (44).

(17210) WARRIOR,

Bred by Lord Alvanley; got by Colonel (5428), dam by Vivian (5575), g. d. by Belvedere 2nd (3126), gr. g. d. by Young Alive'O (2996), — by Eryholme (1018), — by Eclipse (236), — by Grey Bull (872), — by Paddock Bull (477), — by Red Bull (97).

(17211) WARRIOR,

Light roan, calved November 26, 1858, bred by and the property of Mr. T. Trotter, Bywell; got by War Eagle (15483), dam (Cato 3rd) by Abraham Parker (9856), g. d. (Cato 2nd) by Gainford 2nd (6031), gr. g. d. (Cato) by Duke of Wellington (231), — by Exmouth (1021), — by Yarborough (705).

(17212) WARWICK,

Red and white, calved March 25, 1857, bred by Mr. T. Harris, Stony-lane, the property of Mr. E. Avery, Bentley Heath; got by Balkan (14120), dam (Myrtle) by Fop (10238), g. d. (Berrangaria) by Hero (8146), gr. g. d. (Primrose) by Major (4338), — (Lavinia) by Ormsby (4621), — by Cossack (925), — by Alpha (3004), — by a son of Captain (3271), — by Captain (108).

(17213) WASHINGTON,

Red, calved May 9, 1858, bred by and the property of Mr. S. E. Bolden, Springfield Hall; got by Prince Imperial (15095), dam (Waterloo 13th) by Third Duke of Oxford (9047), g. d. (Waterloo 9th) by Second Cleveland Lad (3408), gr. g. d. (Waterloo 6th) by Duke of Northumberland (1940), — (Waterloo 3rd) by Norfolk (2377), — by Waterloo (2816), — by Waterloo (2816).

(17214) WASKERLEY,

Red and white, calved July 18, 1857, bred by Mr. Wilson, Shotley Hall, the property of the Rev. Octavius James, Clarghyll Hall; got by Wild Buck (14007), dam (Bellflower 7th) by Disraeli (10125), g. d. (Mulberry 6th) by Second Earl of Beverley (5963), gr. g. d. by Bellman (7825), — by Second Cleveland Lad (3408), — by Captain (8926), — by Hedley (9204).

(17215) WATCHMAN,

Rich roan, calved December 27, 1856, bred by Mr. R. A. Iles, Kempsford; got by Alchemist (11097), dam (La Polka) by Monzani (6222), g. d. (Jeanie Deans) by The Prince (7615), gr. g. d. by Fitzroy (3808), — by Morpeth (2339), — by Roman (2559), — by Admiral (5), — by Son of Blyth Comet (85), — by a Bull of Mr. Foljambe's.

(17216) WATCHMAN,

Red and white, calved May 28, 1858, bred by and the property of Mr. Torr, Aylesby Manor; got by Hopewell (10332), dam (Water Maid) by Vanguard (10994), g. d. (Water Witch) by Fourth Duke of Northumberland (3649), gr. g. d. (Waterloo 3rd) by Norfolk (2377), — (Waterloo Cow) by Waterloo (2816), — by Waterloo (2816).

(17217) WATERLOO SQUIRE,

Roan, calved November 7, 1857, bred by Mr. J. R. Singleton, Great Givendale, the property of Mr. Crust, Garton; got by Ferdinand (12871), dam (Miss Waterloo) by Surplus (10901), g. d. (Waterloo 4th) by Cleveland Lad (3407), gr. g. d. (Waterloo 3rd) by Norfolk (2377), — (Waterloo Cow) by Waterloo (2816), — by Waterloo (2816).

(17218) WAVERLEY,

Roan, calved December 29, 1857, bred by and the property of Mr. Sanday, Holmepierrepont; got by The Corsair (15378), dam (Welcome) by Harbinger (10297), g. d. (Water Nymph) by Pestalozzi (10603), gr. g. d. (Waterwitch) by Marmaduke (8280), — (Whiteheart) by Belshazzar (1703), — by Wauldby (2818), — by Abraham (2905).

(17219) WEATHERPEG,

Roan, calved March 7, 1856, bred by Mr. J. H. Langston, M.P., Sarsden House, the property of Messrs. Huckvale and Matthews; got by Young Weathercock (15495), dam (Miss Crummy) by General Elliott (10266), g. d. (Crummy) by Vagabond (9765), gr. g. d. (Crummy) by Prince of Wales (8432), — (One-horned Crummy) by Locksley (4240), — by Stanhope (5315), — by Prince (4772).

(17220) WELCOME,

Roan, calved July 8, 1857, bred by and the property of Mr. H. Ambler, Watkinson Hall; got by Superior (15362), dam (Woodbine) by Baron Warlaby (7813), g. d. (Westeria) by Duke of York (6947), gr. g. d. by Fitz-Harry (7009), — (White Rose) by Plenipo (4724),

— by A-la-mode (725), — by Childers (1824), — by Columella (904), — by Albion (14), — by Marske (418), — by Blyth Comet (85), — by Son of Favourite (252).

(17221) WELCOME LAD,

Red, calved July 22, 1858, bred by and the property of Mr. H. Webb, Streetly Hall; got by Young Holland (14711), dam (Welcome) by Paris (7314), g. d. (White Violet) by King of Trumps (4156), gr. g. d. (Brenda) by Vanguard (5545), — (Countess) by Red Rover (4903), — by Anticipation (750), — by Emperor (1014), — by Young Windsor (699), — by Windsor (698).

(17222) WELLINGTON,

Roan, calved in 1845, bred by Mr. R. Geekie, Rosemount; got by MacDuff (16482), dam (Knighty) by Ury (9761), g. d. (Venus) by Hector (16249), gr. g. d. (Margaret) by Monarch (4495), — (Margaret) by Champion (3321), — by Satellite (1420).

(17223) WEST AUSTRALIAN,

Red and white, calved March 8, 1853, bred by Mr. G. Sainsbury, Corsham, the property of Mr. W. Butler, Badminton; got by Fourth Duke of Oxford (11387), dam (Countess 2nd) by Percy (9472), g. d. (Lady Grace) by Young Favourite (3770), gr. g. d. (Countess 1st) by Antonio (3019), — by Belvedere 2nd (3126), — by a son of Remus (550), — by Young Alive'O (2996).

(17224) WESTERN COMET,

Roan, calved August 18, 1858, bred by and the property of Mr. J. Ashburner, Scales; got by Baron Warlaby 2nd (14138), dam (Jane) by Marquis (9372), g. d. (Charity) by Mid Lothian (8313), gr. g. d. (Lady Carleton) by Sillery (5131), — by Champagne (3317), — by Young Western Comet (1575), — by Diamond (205), — by Western Comet (689), — by a son of Favourite (252).

(17225) WESTERN WONDER,

Roan, calved January 9, 1857, bred by and the property of Mr. C. L. Ellison, Loughglyn; got by The Buck (13836), dam (Verity) by The Beau (12182), g. d. (Victoria 15th) by Hamlet (8126), gr. g. d. (Victoria 8th) by Sir John Sinclair (5165), — (Victoria 4th) by Prince Albert (11933), — by Belzoni (783), — by Satellite (1420), — by Cato (119), — by Pope (514), — by Favourite (252), — by White Bull (421), — by Favourite (252), — by Dalton Duke (188), — by R. Alcock's Bull (19), — by Smith's Bull (608), — by Jolly Bull (337).

(17226) WHIMSICAL WILL,

Light roan, calved November 4, 1858, bred by and the property of Mr. H. Smith, The Grove; got by Captain Cruickshanks (14230), dam (Whimsical) by Menalcas (7232), g. d. (Whimsy) by Duke of St. Albans (6944), gr. g. d. (Honeysuckle) by Will Honeycomb (5660), — by Spectator (2688), — by Sir Roger-de-Coverley (5187), — by Albion (1619), — by Alexander (1624), — by Favourite (6996).

(17227) WHITE BUCK,

White, calved March 9, 1857, bred by Mr. Wilson, Shotley Hall; got by Wild Buck (14007), dam (Cowslip) by Lord George Bentinck (9317), g. d. by Archibald (1652), gr. g. d. by Baronet (1686), — by Young Rockingham (2549), — by Wellington (2824), — by Rob Roy (557), — by Northumberland (464).

(17228) WHITE DUKE,

White, calved April 18, 1858, bred by and the property of Mr. Bowly, Siddington; got by Fourth Duke of Oxford (11387), dam (Duchess of Siddington) by Tortworth Duke (13892), g. d. (White Lady) by Annuity (9892), gr. g. d. (Silvia) by Leo (4208), — (Geneva) by Henwood (2114), — by Sir Stephen (1456), — by Prince of Waterloo (528), — by Mayflower (425), — by a Bull of Mr. Nicholson's, from the stock of Mr. J. Brown.

(17229) WHITE DUKE,

White, calved October 17, 1857, bred by Messrs. Gaitskell, Hall Santon, the property of Mr. Threlfall, Seascale Hall; got by Prince Consort (15089), dam (Duchess 2nd) by Usurper (12251), g. d. (Duchess) by Ingleby (8167), gr. g. d. (Daisy) by Duke (3635), — (Champagne) by Champagne (3317).

(17230) WHITE FRIAR,

Roan, calved April 9, 1857, bred by Mr. Torr, Aylesby Manor, the property of Mr. Pinder, got by Grey Friar (9172), dam (Watermaid) by Vanguard (10994), g. d. (Waterwitch) by Fourth Duke of Northumberland (3649), gr. g. d. (Waterloo 3rd) by Norfolk (2377), — (Waterloo Cow) by Waterloo (2816), — by Waterloo (2816).

(17231) WHITE KNIGHT,

White, calved April 13, 1858, bred by and the property of Mr. W. Talbot Crosbie, Ardfert Abbey; got by Admiral (12340), dam (Peach) by Jew's Harp (8408), g. d. (Carnation) by Young Zealot (8797), gr. g. d. by Zealot (2862), — by Young Phantassie (8390), — by Young Rockingham (8498), — by Denton (198).

(17232) WHITE SURREY,

White, calved November 11, 1857, bred by Mr. R. S. Bruere, Braithwaite Hall, the property of Mons. Alphonse de Tiersonnier, Nevers, France; got by Sylvan King (13819), dam (Venus Star) by Son of V. Duke (7674), g. d. (Stella) by The Silkey Laddie (10947), gr. g. d. (Vesper) by Morning Star (6223), — (Primrose) by Roland (2556), — by Priam (2452), — by Matchem (2281), — by Son of Peter (487).

(17233) WHITTINGTON JUNIOR,

White, calved June 4, 1853, bred by the Duke of Northumberland, Alnwick Castle; got by Whittington (12299), dam (Young Rose) by George (9150), g. d. (Red Rose) by Young Remus (2523), gr. g. d. by Eryholme (1018), — by Thick-horned Bull (656), — by Grey Bull (872), — by Paddock Bull (477).

(17234) WIDE AWAKE,

Red and white, calved August 5, 1857, bred by Mr. R. F. Housman, Lune Bank, the property of Messrs. Simpson and Swindlehurst, Kirkby Lonsdale; got by Duke of Buckingham (14428), dam (Sunset) by Symmetry (12168), g. d. (Nonpareil 4th) by Young Frederick (3836), gr. g. d. (Nonpareil 2nd) by Commodore (1858), — (Nonpareil 1st) by Tathwell Studley (5401), — by Blyth Comet (85).

(17235) WILDFIRE,

Red and white, calved October 1, 1857, bred by and the property of Mr. G. M. Tracy, Edenbridge; got by Douglas (12714), dam (Wildflower) by Minstrel (11818), g. d. (Wide 3rd) by Mozart (11830), gr. g. d. (Old Wide) by Favourite (3768), — by Tathwell Studley (5401), — by a son of Waddingworth (668).

(17236) WILDMAN,

Red, calved May 22, 1857, bred by Mr. S. Wiley, Brandsby, the property of Mr. J. Stoker, Darrington; got by John Bull (11618), dam (Wild Rose) by Van Tromp (9775), g. d. (Winifred) by Yellow Boy (5694), gr. g. d. (Jacqueline) by Middlesborough (1234), — (Washerwoman) by Farmer (1997), — by Hastings (293), — by Baron (58), — by a Bull of Mr. Mason's, — by Falstaff (250), — by Irishman (329).

(17237) WILL HONEYCOMB,

Red, calved November 11, 1856, bred by Mr. A. Cruickshank, Sittyton, the property of Mr. A. Morison, Mountblairy House; got by The Baron (13833), dam (Lancaster 16th) by The Marquis (10938), g. d. (Lancaster 12th) by Will Honeycomb (5660), gr. g. d. (Lancaster

10th) by George 3rd (7038), — (Lancaster 9th) by Spectator (2688), — by Albion (1619), — by Lancaster (360), — by a son of Windsor (698), — by Comet (155).

(17238) WILL HONEYCOMB 2ND,

White, calved April 22, 1857, bred by and the property of Mr. Wilkinson, Lenton; got by Lord George (13191), dam (Adelaide 2nd) by The Marquis (10936), g. d. (Adelaide) by Will Honeycomb (5660), gr. g. d. (Queen of Trumps) by Matchem 3rd (4420), — by Borodino (3192), — by Blucher (1725), — by Waterloo (2816), — by Son of Favourite (252).

(17239) WILLIAM OF PRUSSIA,

Red and white, calved January 25, 1858, bred by Mr. J. H. Langston, M.P., Sarsden House, the property of Mr. R. Abrahams, Chadlington; got by Glo'ster's Grand Duke (12949), dam (Champion) by Vagabond (9765), g. d. (Silver) by Locksley (4240), gr. g. d. (Silver) by Stanhope (5315), — (Silver) by Marquis (2271).

(17240) WILL O' THE WISP,

White, calved October 30, 1858, bred by and the property of Mr. S. Marjoribanks, Bushey Grove; got by Great Mogul (14651), dam (White Rose) by Whittington (12299), g. d. (Windsor Flower) by Earl of Scarboro' (9064), gr. g. d. (Magic Flower) by Magician (7185), — (Old Red Rose) by Sir Thomas (2636), — by Eryholme (1018), — by Eclipse (236), — by Grey Bull (872), — by Paddock Bull (477), — by Old Red Bull (97).

(17241) YOUNG WINDSOR,

White, calved January 18, 1858, bred by and the property of Mr. Barnes, Westland; got by Windsor (14013), dam (Empress) by Hopewell (10332), g. d. (Lady Sarah) by Burley Fairfax (6822), gr. g. d. (Violet) by Monarch (4495), — (Julia) by Invalid (4075), — by Satellite (1420), — by Cato (119), — by Jupiter (342), — by George (273), — by Chilton (136), — by Irishman (329), — by B. (45).

(17242) WINDSOR,

White, calved November 24, 1857, bred by and the property of Mr. J. Shaw, Hyton; got by Exquisite (14524), dam (Princess Royal) by Duke of Richmond (8000), g. d. (Miss Sarah) by Lord Melbourne (4264), gr. g. d. (Miss Thompson) by Duke (3629), — (Matilda) by Champagne (3317), — by Western Comet (689), — by General (272), — by Simon (590), — by Traveller (655), — by Lame Bull (357).

(17243) WINDSOR CASTLE,

Red and white, calved June 5, 1858, bred by and the property of Mr. Jonas Webb, Babraham; got by Young Holland (14711), dam (Mocking Bird) by Scrivener (10791), g. d. (Jenny Lind) by The Minstrel (8687), gr. g. d. (Lady Louisa) by Paris (7314), — (Countess) by Vanguard (5545), — by Alabaster (1616), — by Dr. Syntax (220), — by Charles (127), — by Henry (301), — by Favourite (252), — by The White Bull (421), — by Bolingbroke (86), — by Foljambe (263), — by Hubback (319), — bred by Mr. Maynard.

(17244) WISETONIAN,

Roan, calved in 1857, bred by Mr. Spearman, Newton Hall; got by Usurer (9763), dam (Sybil) by Lord Warden (7167), g. d. (Prophetess) by Wizard (6688), gr. g. d. (Zeal) by Roman (2561), — (Roguery) by Mercury (2301), — by Monarch (2324), — by St. Albans (2584), — by Jupiter (342), — by Sir Oliver (605), — by Trunnell (659), — by Favourite (252), — by Favourite 252), — by Dalton Duke (188), — by R. Alcock's Bull (19), — by Smith's Bull (608), — by Jolly's Bull (337).

(17245) WITTONFELL,

Roan, calved January 2, 1858, bred by Mr. R. S. Bruere, Braithwaite Hall, the property of Mr. Byron, Louth; got by Sylvan King (13819), dam (Pinkthorn) by The Silkey Laddie (10947), g. d. (Tulip) by The Painted Laddie (10943), gr. g. d. (Leaf) by Rouge (5012), — (Tulip) by Chance (3329), — by a son of Wynyard.

(17246) WOODFORD,

Roan, bred by the Rev. E. Lindsell, Broom Hall; got by Bachelor (1669), dam (China Rose) by Young Matchem (4422), g. d. (Rosebud) by Forester (1055), gr. g. d. (Roseberry) by Stephen (1456), — (Strawberry) by Newton (575), — by a son of Comet (155), — by Western Comet (689), — by Grey Bull (872), — by Favourite (252), — by Bartle (777), — descended from The Studley White Bull (627).

(17247) WOOD KING,

White, calved in May, 1856, bred by Mr. R. Dudding, Panton; got by Lemnos (13146), dam (Woodsorrell) by Leonidas (10414), g. d. (Winifred) by Earl Stanhope (5966), gr. g. d. (Woodbine) by Noble (4578), — (Miss Wood) by Hector (4000), — by Marquis (4388), — by Baronet (1686), — by Agricola (1614), — by Matchem (2281), — by Sir Charles (593), — by Sir Dimple (594), — by St. Albans (1412), — by Layton (366), — by Charge's Grey Bull (872), — by J. Brown's Old Red Bull (97).

(17248) WOODPECKER,

Roan, calved September 27, 1858, bred by and the property of Mr. Adkins, Milcote; got by Kirklevington 4th (14775), dam (Welfare) by Baron Warlaby (7813), g. d. (Welcome) by Sugar Plum (10894), gr. g. d. by Noble (4578), — (Miss Wood) by Hector (4000), — by Marquis (4388), — by Baronet (1686), — by Agricola (1614), — by Matchem (2281), — by Sir Charles (593), — by Sir Dimple (594), — by St. Albans (1412), — by Layton (366), — by Charge's Grey Bull (872), — by Old Red Bull (97).

(17249) WORTLEY,

Roan, calved March 2, 1858, bred by and the property of Mr. W. Burton, Northill; got by Euxine (12845), dam (Grizzy) by The Stuart (7623), g. d. (Grizelda) by Daniel (3555), gr. g. d. (Young Grizzle) by Isaac (1129), — by Warlaby (672), — by a son of Sir Dimple (594), — by Layton (366).

(17250) WYLAM,

Rich roan, calved May 15, 1857, bred by Mr. J. Browell, Apperley, the property of Mr. E. A. Blackett, Barnagrotty House; got by Templar 2nd (13879), dam (Red Rose) by Pantaloon (13450), g. d. (Diana) by Midsummer (9395), gr. g. d. (Primrose) by Exmouth (6983), — by Young Sir Harry Liddell (7503), — by Lord Prudhoe (8251), — by a son of Wellington (683), — by Hollon's Bull (313).

(17251) WYNDHAM,

Roan, calved August 13, 1858, bred by and the property of Mr. Burton, Northill; got by Euxine (12845), dam (Cherry Ripe) by Sir Walter (2639), g. d. (Young Cherry) by Young Waterloo (8757), gr. g. d. (Cherry) by Waterloo (2816), — (Old Cherry) by Waterloo (2816), — by Kitt (2179), — by Kitt (2179), — by Page's Bull (6269), — by Middleton's Bull (438).

(17252) WYNDHAM,

Roan, calved in November, 1857, bred by and the property of Mr. R. Thornton, Stapleton; got by General (14590), dam (White Rose) by Constable (12633), g. d. (Primrose 2nd) by Financier (9122), gr. g. d. by Crusade (7938), — by Augustus (6752).

(17253) WYNFORD,

Red roan, calved in March, 1857, bred by Mr. S. Lindow, Cleator, the property of Mr. G. Steele, Cleator; got by Cherry Duke (12859), dam (Venus) by Second Cleveland Lad (3408), g. d. (Velocity) by Veloci-

pede (5552), gr. g. d. by a son of Rob Roy (557), — Mr. Kitchen's Old Cow, bred from the stocks of Messrs. C. and R. Colling.

(17254) X. L. N. C.,

Roan, calved August 13, 1857, bred by Mr. R. Jefferson, Preston Hows; got by Wyville (14033), dam (Pearl 3rd) by Euclid (9097), g. d. (Pearl) by Homer (2134), gr. g. d. (Windermere) by Emperor (1974), — (Peeress) by Snowdrop (2653), — by Sir Charles (593), — by St. Albans (1412), — by Cupid (177), — by Simon (590), — by Punch (531), — by Bolingbroke (86).

(17255) XMAS,

White, calved December 25, 1847, bred by Mr. Unthank, Netherscales; got by Short Tail (9629), dam (Lively) by Mango (4359), g. d. (Young Cometilla) by Regent (1366), gr. g. d. (Cometilla) by Young Comet (156), — (Judith) by Jupiter (343), — by a grandson of Favourite (252), — by Barningham (56).

(17256) YARROW,

Roan, calved October 22, 1858, bred by and the property of Mr. E. Bate, Kelsterton; got by Young Hamlet (14661), dam (Daisy 2nd) by Roan Duke (8486), g. d. (Daisy) by Second Cleveland Lad (3408), gr. g. d. (Dulcimer) by Second Duke of Northumberland (3646), — (Dulcinea) by Clarion (3392), — by Sultan (1485), — by Blucher (795), — by Wellington (680), — by Phenomenon (491), — from the stock of Mr. Hill, of Blackwell.

(17257) YEOMAN,

White, calved May 8, 1858, bred by and the property of Mr. W. Burton, Northill; got by Euxine (12845), dam (Judy) by Lord Belleville (11709), g. d. (Interest) by Sir Launcelot (5166), gr. g. d. (Industry) by Bachelor (3071), — (Isabel) by Belshazzar (1704), — by Argus (759), — by Pilot (496), — by Agamemnon (9), — by Mr. Burrell's Bull, of Burdon.

(17258) YEOMAN,

Light roan, calved July 27, 1857, bred by Mr. Renton, Farnley, the property of Mr. R. Walker, Darley; got by Fugleman (14581), dam by Captain Riffa (12), g. d. by Laudable (9282), gr. g. d. by The Stuart (7623), — by Conqueror (3464), — by Norfolk (2377), — by Atlas (1660), — by Regent (2518), — by Meteor (432).

(17259) YEOMAN,

Red and white, calved April 4, 1858, bred by Mr. Strafford, Dudding Hill Farm; got by Vocalist (13960), dam (Columbine) by Jethro

Tull (11616), g. d. (Clematis) by Mahomed (6170), gr. g. d. (Cowslip) by Anthony (1640), — by Edgcott (1953), — by Audley (3055), — by a son of Merlin (6522).

(17260) YORICK,

Roan, calved December 4, 1858, bred by and the property of Mr. W. Burton, Northill; got by Euxine (12845), dam (Clotilda) by Lycurgus (7180), g. d. (Clove) by Wizard (6688), gr. g. d. (Bizarre) by Sweet William (5368), — (Kaulfusia) by Wiseton (2848), — by Mercury (2301), — by Hector (1104), — by Regent (544), — Old York.

(17261) YORKSHIRE BOY,

Roan, calved in March, 1856, bred by and the property of Mr. G. J. Serjeantson, Camphill; got by Man Friday (13290), dam (Lavender) by Warrior (6660), g. d. (Lavinia) by Emperor (1974), gr. g. d. (Red Roan) by Wharton (2833), — by Sir William (2640), — by Young Rockingham (2549), — by Major (2255), — by Northumberland (464), — by Lame Bull (358).

(17262) YORKSHIRE BUCK,

Red and white, calved November 6, 1857, bred by Mr. Bowly, Siddington; got by Duke of Buckingham (14428), dam (Victoria 25th) by Royal Buck (10750), g. d. (Victoria 11th) by Scamp (13674), gr. g. d. (Victoria 7th) by Sir John Sinclair (5165), — (Victoria 2nd) by Belzoni (783), — by Satellite (1420), — by Cato (119), — by Pope (514), — by Favourite (252), — by White Bull (421), — by Favourite (252), — by Dalton Duke (188), — by R. Alcock's Bull (19), — by Smith's Bull (608), — by Jolly's Bull (337).

(17263) YORKSHIREMAN,

White, calved November 9, 1857, bred by Mr. Robinson, Thornton Stewart; got by Skelton (16999), dam (Lily) by California (10019), g. d. (Strawberry) by Gainford (7029), gr. g. d. (Mary) by Son of Provost (4846), — (Cherry) by Roland (2556), — by Mr. Robinson's Bull (4975), — by Young Miracle (4487).

(17264) YORKSHIREMAN,

Red, calved November 15, 1858, bred by and the property of Mr. S. Wiley, Brandsby; got by John Bull (11618), dam (Harriet) by Grey Friar (9172), g. d. (The Lady of Gilling) by The Lord of Gilling (6587), gr. g. d. (Venilia) by Buckingham (3239), — (Vesper) by Snowball (2651), — by a son of Fairfax (1023), — by Cecil (120).

(17265) ZADIG,

Red, calved September 30, 1857, bred by and the property of the Rev. J. Holmes, Brooke Hall; got by Triamour (15428), dam (Cherry) by Alexander (8824), g. d. (Laura) by Provost (4846), gr. g. d. (Guy Faux's Dam) by Matchem 3rd (4420), — by Wellington (2824), — by St. Albans (2584), — by Simon (590), — by Pope (514).

(17266) ZADIG,

Roan, calved November 16, 1856, bred by Mr. Wilkinson, Lenton, sold to Messrs. Miles and Kingston, for New Zealand; got by Lancaster Comet (11663), dam (Zeal 4th) by The Queen's Roan (7389), g. d. (Zeal) by Roman (2561), gr. g. d. (Roguery) by Mercury (2301), — (Pageant) by Monarch (2324), — by St. Albans (2584), — by Jupiter (342), — by Sir Oliver (605), — by Trunnell (659), — by Favourite (252), — by Favourite (252), — by Dalton Duke (188), — by R. Alcock's Bull (19), — by Smith's Bull (608), — by Jolly's Bull (337).

(17267) ZEALOT,

Roan, calved December 19, 1856, bred by Mr. Wilkinson, Lenton; sold to Messrs. Miles and Kingston, for New Zealand; got by Lancaster Comet (11663), dam (Zeal 5th) by Eclipse (10186), g. d. (Wiseton Lady) by Humber (7102), gr. g. d. (Zeal) by Roman (2561), — (Roguery) by Mercury (2301), — by Monarch (2324), — by St. Albans (2584), — by Jupiter (342), — by Sir Oliver (605), — by Trunnell (659), — by Favourite (252), — by Favourite (252), — by Dalton Duke (188), — by R. Alcock's Bull (19), — by Smith's Bull (608), — by Jolly's Bull (337).

(17268) ZODIAC,

Red, calved November, 14, 1858, bred by Mr. Wilkinson, Lenton; got by Lord George (13191), dam (Zeal 5th) by Eclipse (10186), g. d. (Wiseton Lady) by Humber (7102), gr. g. d. (Zeal) by Roman (2561), (Roguery) by Mercury (2301), — by Monarch (2324), — by St. Albans (2584), — by Jupiter (342), — by Sir Oliver (605), — by Trunnell (659), — by Favourite (252), — by Favourite (252), — by Dalton Duke (188), — by R. Alcock's Bull (19), — by Smith's Bull (608), — by Jolly's Bull (337).

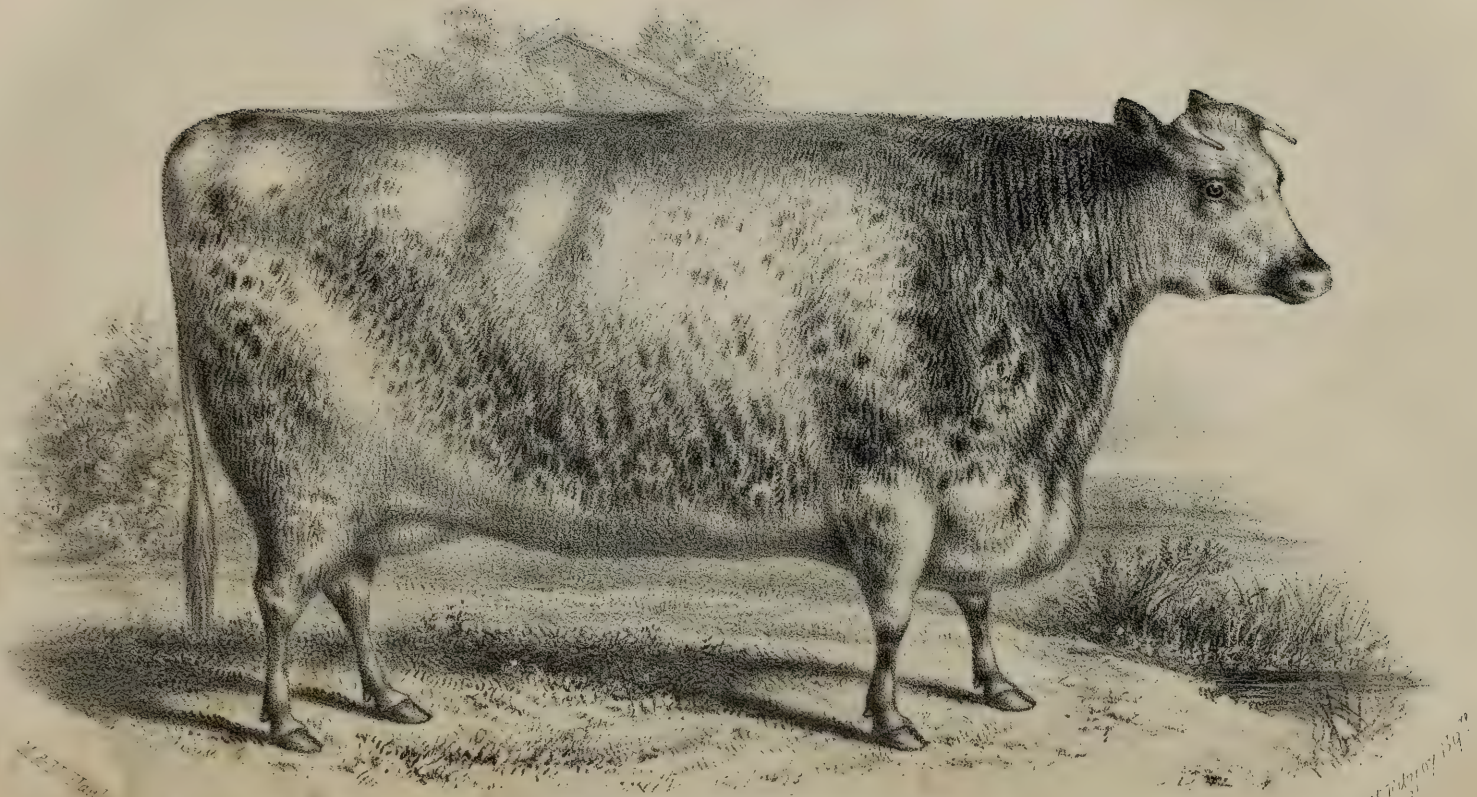

SHORT HORNED HEIFER.

Bred by J.W. Brown Esqr. Uffcott, near Swindon.

COWS,

AND THEIR PRODUCE.

ABBESS,

Red, calved February 12, 1855,

Bred by and the property of Mr. A. Cruickshank, Sittyton; got by Matadore (11800), dam (Diana) by Inkhorn (6091), g. d. (Princess) by Lowdham (10477), gr. g. d. by Young Wyham Favourite (7734), — by Wyham Favourite (6992), — by Mr. Slater's Prize Bull (2643), — by Major (397).

Produce in	Names, &c.	By what Bull	By whom bred.
1857, April 11, red, B.C.	Alderman	The Baron, 13833	Mr. Cruickshank
1858, March 10, red, B.C.	Mas. Butterfly 12th	M. Butterfly 2d, 14918	do.

ABBESS,

Roan, calved in 1855,

Bred by Mr. H. Mann, The Asps, the property of Mr. J. Lane, Barton Mills; got by Rubens (15209), dam (Lady Belle) by Rebec (15132), g. d. (Belle) by Meteor (10526), gr. g. d. (Lily) by Ivanhoe (9240), — (Blossom) by Phœnix (6290).

1858, April 1, red, B.C.	Rufus	Amiens, 14095	Mr. Lane

ABBESS

Red and white, calved March 21, 1855,

Bred by and the property of Mr. H. Smith, Drax Abbey; got by Captain Shaftoe (6833), dam (Agatha) by Ranger (8453), g. d. (Anna) by Ronald (5005), gr. g. d. by a son of Midas (4472), — by Normanby (1278), — by Grazier (1085).

1857, Nov. 21, r. & w., C.C.	Antic	Brideman, 12493	Mr. Smith

ACACIA,

White, of 1848, Vols. x. and xii., pp. 241, 257,

Bred by Mr. W. Smith, West Rasen, the property of Mr. G. Bland, Coleby Hall; got by Baron Ravensworth (7811), dam (Penance) by Lycurgus (7180), &c.

1857, March 31, roan, C.C.	Azalea	Lord Raglan, 14849	Mr. Bland
1858, Sept. 25, roan, B.C.	Macdonald	do.	do.

ACCO,

Roan, calved June 29, 1854,

Bred by and the property of Mr. R. Dudding, Panton; got by Baron Warlaby (7813), dam (Attractive) by Earl Stanhope (5966), g. d. (Attraction) by Young Frederick (3836), gr. g. d. by Alamode (725), — by Childers (1824), — by Columella (904), — by Albion (14), — by Marske (418), — by Blyth Comet (85), — by a son of Favourite (252).

Produce in		Names, &c.	By what Bull.	By whom bred.
1857, May 27, red,	C.C.	Abigail	Superior, 15362	Mr. Dudding
1858, April 28, roan,	B.C.	(Steer)	Gen. Sale 2nd, 14606	do.

ACONITE,

Red and white, of 1851, Vol. xi., p. 301,

Bred by the Marquis of Exeter, Burghley Park, the property of Mr. C. O. Eaton, Tixover Hall; got by Royal Hart (10753), dam (Auricula) by Prince of Wales (6345), &c.

1857, Feb. 10, roan,	C.C.		Francisco, 12893	Marquis of Exeter

ACORN,

Roan, calved August 18, 1854,

Bred by and the property of Captain Gunter, The Grange; got by Handel (14663), dam (Apple) by Mozart (11830), g. d. (Strawberry) by Diamond (5918), gr. g. d. (Young Nonpareil) by Albert (2950), — (White Nonpareil) by Stirling (5330), — by Commodore (1858), — by Tathwell Studley (5401), — by Blyth Comet (85).

1857, Aug. 31, roan,	C.C.	Amelia	6th D. of Oxford, 12765	Capt. Gunter
1858, July 4, white,	C.C.	Amy	do.	do.

ACTION 2ND,

Roan, of 1853, Vol. xii., p. 258,

Bred by and the property of Mr. B. Baxter, Elslack Hall; got by Gipsey Boy (11530), dam (Action) by Wentworth (6671), &c.

1857, Aug. 11, white,	C.C.	Actress	Omer Pacha, 13410	Mr. Baxter

ADA,

White, calved July 2, 1855,

Bred by and the property of the Hon. Col. Pennant, M.P., Penrhyn Castle; got by Lovemore (10476), dam (Osburga) by Minstrel (7242), g. d. (Martha) by Mercury (4459), gr. g. d. (Miranda) by Anthony (1640), — (Merino) by Edgcott (1953), — by a son of Merlin (6522).

1858, May 3, white,	C.C.	Aconite	Vanguard, 10994	Col. Pennant

ADA,

Roan, calved in 1855,

Bred by and the property of Mr. N. M. Archdall, Crochnacrieve; got by Trory (13901), dam (Jenny Lind) by Druid (10140), g. d. (Gipsey Queen) by Belted Will (6780), gr. g. d. (Maid of Aln) by Regent (2517), — (Edith) by Borderer (3191), — by Eclipse (1949), — by Togston (5487), — by Bolingbroke (3184), — by Son of Midas (435), — by Twin Brother to Ben (660).

Produce in	Names, &c.	By what Bull.	By whom bred.
1857, Dec. 25, roan, C.C.	Fanny	Simple George, 13701	Mr. Archdall

ADA,

Red, calved February 5, 1856,

Bred by Mr. E. Bate, Kelsterton, the property of Mr. R. F. Housman, Lune Bank; got by Daisy Duke (12680), dam (Amiable) by Seer (9619), g. d. (Amethyst) by Sir Frederick (8577), gr. g. d. (Amulet) by Jerry (4100), — (Miss Ada) by Marquis (4386), — by Henwood (2114), — by Mynheer (2345), — by Duke Humphrey (230), — by a son of George (1071), — by Badsworth (47).

1858, April 28, r. & w., C.C.	Adela	D. of Buck'ham, 14428	Mr. Housman

Adela, sold to Lady Pigot, Chippenham Park, Soham, Cambs.

ADA,

Red and white, calved August 29, 1854,

Bred by Mr. J. Christy, Fort Union, the property of Mr. Talbot, Mount Talbot; got by Duke of Beauford (11377), dam (Norma) by Shotley 2nd (7494), g. d. (Sylph) by Robin, gr. g. d. by Regent (544), — by Cecil (120), — by Midas (435), — by Meteor (431), — by Petrarch (488), — by Alexander (20), — by Traveller (655), — by a son of Bolingbroke (86).

1857, April 28, r. & w., B.C.	Premier	Sir Robert, 13743	Mr. Talbot

ADA,

White, of 1850, Vol. xii., p. 259,

Bred by and the property of Mr. Farrell, Moynalty; got by Hamlet (8126), dam (White Sweet Pea 2nd) by Prince Albert (4790), &c.

1857, March 18, roan, B.C.		Hopewell, 10332	Mr. Farrell
1858, May 8, roan, C.C. / white, C.C.		Sir Samuel, 15302	do.

ADA,

White, calved August 1, 1855,

Bred by and the property of Mr. T. C. Maidens, Brinkhill; got by Liege Lord (11679), dam (Anna Maria) by D'Jalma (9024), g. d. (Adelaide) by King Arthur (4152), gr. g. d. by Omega (4614), — by Brilliant (6805).

1858, Sept. 28, roan, C.C.	Lucy	Lorraine, 14859	Mr. Maidens

ADELAIDE,

Roan, of 1852, Vol. xii., p. 259,

Bred by Mr. Hutton, Gate Burton, the property of Mr. G. Bland, Coleby Hall; got by Lord Chancellor (10435), dam (Astarte) by Pontifex (8400), &c.

Produce in	Names, &c.	By what Bull.	By whom bred.
1857, Oct. 1, r. & w., C.C.	Ada	Lord Raglan, 14849	Mr. Bland
1858, Oct. 11, r. & w., B.C.	Michaelmas	do.	do.

ADELAIDE,

White, calved March 14, 1855,

Bred by and the property of Mr. T. Marshall, Howes; got by Grinsdale (14653), dam (Robina) by Lanercost (11665), g. d. (Young Jane) by Strathmore (6547), gr. g. d. (Jane) by Playfellow (6297), — (Catherine) by Emperor (1974).

1858, May 25, white, B.C.	Border Hero	Sir Richard, 15297.	Mr. Marshall

ADELAIDE 3RD,

Red and white, calved May 10, 1854,

Bred by and the property of Mr. Gilbert Mitchell, Haddo; got by Belhelvie (9948), dam (Adelaide) by Robin Hood (8494), g. d. (Eliza) by Billy 2nd (5794), gr. g. d. (Red Rose) by Billy (3151), — by Belshazzar (1703), — by Abraham (2905), — by Simon (5134).

1856, April, red, C.C.	Adelaide 4th	Cunningham, 11323	Mr. Mitchell
1857, April, red, C.C.	Adelaide 5th	do.	do.
1858, May, red, C.C.	Adelaide 6th	Red Rover	do.

ADELAIDE 2ND,

Roan, of 1851, Vols. xi. and xii., pp. 304, 260,

Bred by and the property of Mr. J. Wilkinson, Lenton; got by The Marquis (10938), dam (Adelaide) by Will Honeycomb (5660), &c.

1857, April 22, white, B.C.	WillHoneycomb2d	Lord George, 13191	Mr. Wilkinson
1858, May 31, roan, C.C.	Adelaide 4th	do.	do.

ADMIRATION,

Roan, calved in February, 1855,

Bred by and the property of Mr. R. Dudding, Panton; got by Baron Warlaby (7813), dam (Adora) by Belvedere 4th (3130), g. d. (Augusta) by True Blue (5522), gr. g. d. (Albina) by Miracle (2321), — (Alice) by Sir Henry (1446), — by Count (170), — by Bracken (91), — by Badsworth (47), — by Driffield (223), — bred by Sir George Strickland.

1858, October, roan, C.C.	Annie	Superior, 15362	Mr. Dudding

AFFABLE,

Red and white, of 1851, Vols. xi. and xii., pp. 306, 260,

Bred by and the property of Lord Hill, Hawkestone; got by Augustine (9913), dam (Harmony) by Dulcimer (3658), &c.

1857, Aug. 19, roan, C.C.	Alert	Columbus, 12616	Lord Hill

AGATE,

Red and white, calved December 31, 1855,

Bred by Mr. Hall, Neasdon, the property of Colonel Cator, Pickhurst; got by Dandy (11326), dam (Agnes) by Fanatic (8054), g. d. (Almond) by Splendid (5298), gr. g. d. (Acorn) by Cucumber (1891), — (Adeliza) by Edmund (1954), — by Grazier (1085), — by Statesman (621), — by Plato (506), — by a grandson of Comet (155).

Produce in	Names, &c.	By what Bull.	By whom bred.
1858, Nov. 10, r. & w., C.C.	Agnes	Bernard, 15646	Col. Cator

AGATHA,

Red and white, of 1850, Vol. xi., p. 307,

Bred by and the property of Mr. E. Frost, Wratting Hall; got by Braham (8898), dam (Violet) by King of Trumps (4156), &c.

1857, Mar. 27, r. & w., C.C.	Nanny	Harry 3rd, 14672	Mr. Frost

AGATHA,

White, of 1847, Vols. x., xi., and xii., pp. 245, 306, 260,

Bred by and the property of Mr. S. Wiley, Brandsby; got by The Lord of Gilling (6587), dam (Ada) by Buckingham (3239), &c.

1857, Aug. 8, roan,	B.C.	(dead)	John Bull, 11618	Mr. Wiley
1858, Aug. 24, roan,	C.C.	Anne Agnes	do.	do.

AGENORIA,

Roan, calved October 25, 1854,

Bred by and the property of Mr. R. Dudding, Panton; got by Baron Warlaby (7813), dam (Alice) by Master Charley (7215), g. d. (Albina) by Miracle (2321), &c.—See Admiration.

1857, June, roan,	C.C.	Aganice	Superior, 15362	Mr. Dudding
1858, May, roan,	C.C.	Annie Laurie	Gen. Sale 2nd, 14606	do.

AGNES,

White, of 1851, Vol. xii., p. 261,

Bred by and the property of the Earl of Zetland, Aske Hall; got by Ravensworth (10681), dam (Angela) by Postmaster (9487), &c.

1857, Dec. 14, white,	C.C.	Apollo, 9899	Earl of Zetland

AGNES,

Red and white, calved September 17, 1853,

Bred by Mr. R. Bell, Mosboro' Hall, the property of Dr. Herman Wendell, Haselwood, Albany Co., U.S.A.; got by Earl of Derby (10177), dam (Ariel) by Second Cleveland Lad (3408), g. d. (Arabella) by Fourth Duke of Northumberland (3649), gr. g. d. (Annabella) by Duke of Cleveland (1937), — (Acomb) by Belvedere (1706), — a Cow of Mr. Bates's.

1857, Jan. 24, r. & w., C.C.	Duch. of Cleveland	G. Canrobert, 12926	Dr. Wendell
1858, Sept. 10, r. & w., C.C.	Duch. of Bedford	Lord Ducie, 13181	do.

AGNES,

Roan, of 1848, Vols. x. and xii., pp. 242, 261,

Bred by Mr. H. Combe, Cobham Park, the property of Mr. C. Barnard, Harlow; got by Fanatic (8054), dam (Almond) by Splendid (5298), &c.

Produce in	Names, &c.	By what Bull.	By whom bred.
1857, Jan. 12, red ro., C.C.	Abbess	Friar John, 12905	Mr. Barnard
1857, Nov., red & w., B.C.	Alma	Nelson, 14989	do.
1858, Oct., red & w., C.C.	Aunt Sally	Hendon, 14688	do.

AGNES,

White, calved in August, 1855,

Bred by and the property of Mr. R. Dudding, Panton; got by British Soldier (12497), dam (Agatha) by Lambton (9273), g. d. (Alice) by Master Charley (7215), gr. g. d. (Albina) by Miracle (2321), &c.—see Admiration.

1858, December, roan, B.C.	Argyle	Superior, 15362	Mr. Dudding

AGNES,

Rich roan, calved June 20, 1854,

Bred by and the property of Mr. W. Ellison Junior, Low Sizergh; got by The Baronet (10918), dam (Primrose) by a son of Burgundy (7861), g. d. (Miss John) by Sir John (8584), gr. g. d. (Zefta) by Westmoreland (5633).

1857, Sept. 16, r. & w., C.C.	Little Coquette	Tenant Farmer, 13828	Mr. Ellison, Jun.

AGNES,

White, calved January 14, 1855,

Bred by and the property of Mr. Farrell, Moynalty; got by Hopewell (10332), dam (Aline) by Forrest (10240), g. d. (Sweet Jasmine) by Prince Ernest (7366), gr. g. d. (White Sweet Pea 2nd) by Prince Albert (4790), — (White Sweet Pea) by Baronet (3099), — by Champion (1804), — by Captain (3278), — by Young Midas (4472), — by North Star (458).

1858, Feb. 12, roan, C.C.		Sir Samuel, 15302	Mr. Farrell

AGNES,

Roan, calved November 27, 1854,

Bred by and the property of Mr. J. Shaw, Hyton; got by Lablache (11656), dam (Fanny) by Midlothian (8313), g. d. (Adelaide) by U. X. L. (9764), gr. g. d. (Miss Sarah) by Lord Melbourne (4264), — (Miss Thompson) by Duke (3629), — by Champagne (3317), — by Western Comet (689), — by General (272), — by Simon (590), — by Traveller (655), — by Lame Bull (357).

1857, Nov. 27, roan, B.C.	(dead)	Exquisite, 14524	Mr. Shaw
1858, Dec. 28, roan, C.C.	Miss Warlaby	B. Warlaby 2nd, 14138	do.

AGNES 2ND,

Roan, calved April 9, 1855,

Bred by Mr. Jonas Webb, Babraham, the property of Messrs. Hosken and Son, Hayle; got by Cheltenham (12588), dam (Agnes) by Scrivener (10791), g. d. (Lady Emily) by Paris (7314), gr. g. d. (Duchess) by Vanguard (5545), — (Dodona) by Alabaster (1616), — by Dr. Syntax (220), — by Charles (127), — by Henry (301), — by Favourite (252), — by White Bull (421), — by Bolingbroke (86), — by Foljambe (263), — by Hubback (319), — bred by Mr. Maynard.

Produce in	Names &c.	By what Bull.	By whom bred.
1857, May 14, white, B.C.	Star of the West	Yg. L. of North, 13215	Messrs. Hosken
1858, May 16, red ro., C.C.	Arabella	Ld. Dacre 2nd, 14809	do.

AGONY,

Roan, calved August 4, 1851,

Bred by and the property of Earl Spencer, Althorp ; got by Alpine (9890), dam (Restless) by Roman (2561), g. d. (Olive) byOrontes (4623), gr. g. d. by Dagon (1899).

1855, Aug. 25, roan, C.C.	Julia	John Ford, 9253	Earl Spencer
1856, July 8, white, C.C.	Yellow Gal	Yg. Ireland, 16299	do.

Julia, sold to Mr. Black, for Australia.

ALBANIA,

Red and white, of 1850, Vol. xii., p. 262,

Bred by Mr. T. C. Hincks, Breckenborough, the property of Lord Greenock, Thornton-le-Street; got by Duke of Albany (10149), dam (Donna Laura) by The Duke (8676), &c.

1857, Nov. 3, red roan, C.C.	Miss Jessie	Shakespeare, 15259	Lord Greenock

ALBATROSS,

White, calved July 6, 1854,

Bred by and the property of Mr. N. G. Barthropp, Cretingham Rookery ; got by Retriever (10706), dam (Ada) by Essex (5989), g. d. (Albatross) by Duke of Wellington (231), gr. g. d. (Bobtail) by Kirkharle (2178), — by Baronet (62), — by Duke (228), — by Traveller (655), — by Bolingbroke (86).

1857, Nov. 1, roan, C.C.	Adela	D. of Suffolk, 14456	Mr. Barthropp

ALBATROSS,

Roan, of 1847, Vols. x. and xi., pp. 247, 310,

Bred by Mr. J. Watson, Wauldby, the property of Mr. J. Wells, Boothferry House ; got by Young Bellerophon (7824), dam (Alva) by Amateur (3007), &c.

1857, Jan. 21, red ro., C.C.	Vulture	Napoleon 2nd, 14983	Mr. J. Wells

ALBINA,

Roan, of 1850, Vol. xii., p. 262,

Bred by Mr. Watson, Wauldby, the property of Mr. S. Wiley, Brandsby; got by Boccaccio (7838), dam (Adeline) by Duke of Rothsay (6943), &c.

Produce in	Names, &c.	By what Bull.	By whom bred.
1857, Jan. 20, white, B.C.	Sir Charles	Grey Friar, 9172	Mr. Wiley
1858, Feb. 8, r. & w., C.C.	White Face	John Bull, 11618	do.

ALBREDA,

Roan, of 1853, Vol. xii, p. 263,

Bred by Sir C. Knightley, Bart., Fawsley Park, the property of the Hon. Colonel Pennant, M.P., Penrhyn Castle; got by Earl of Dublin (10178), dam (Latakia) by Grey Friar (9172), &c.

1857, Dec. 4, white, C.C.	Phrenzy	Pr. Arthur, 11938	Colonel Pennant
1858, Oct. 12, red, C.C.	Rosa Lee	Vanguard, 10994	do.

ALCESTA,

Red and white, calved in September, 1851,

Bred by and the property of Mr. R. Dudding, Panton; got by Sugar Plum (10894), dam (Alice) by Master Charley (7215), g. d. (Albina) by Miracle (2321), gr. g. d. (Alice) by Sir Henry (1446), — (Young Madam) by Count (170), — by Bracken (91), — by Badsworth (47), — by Driffield (223), — bred by Sir George Strickland.

1857, May 25, r. & w., B.C.	(Steer)	Stamboul, 13780	Mr. Dudding
1858, May, red & w., C.C.	Actress	Gen. Sale 2nd, 14606	do.

ALFGIVA,

Roan, of 1847, Vol. xii., p. 263,

Bred by and the property of the Hon. Colonel Pennant, M.P., Penrhyn Castle; got by Minstrel (7242), dam (Mulberry) by Mercury (4459), &c.

1857, Oct. 26, roan, C.C.	La Cantatrice	King Arthur, 13110	Colonel Pennant
1858, Sept. 1, red, B.C.	Patron	Vanguard, 10994	do.

YOUNG ALFREDA,

Red and white, of 1852, Vol. xii., p. 263,

Bred by the Rev. C. Barter, Sarsden, the property of the Duke of Marlborough, Blenheim Park; got by a son of Locksley (4240), dam (Fairy) by Alfred, &c.

1857, May, roan, C.C.	Guitha	Glo'ster's G. Duke, 12949	Rev. C. Barter
1857, May, r. & w., C.C.	Gwyneth		
1858, Nov., red & w., C.C.	Twinkle	Pr. Imperial, 15094	D. of Marlborough

ALICE,

White, calved in 1854,

Bred by and the property of Mr. T. Dawson, Poundsworth; got by Lord Lieutenant (13200), dam by Lord John (11729), g. d. by Cavendish (3307), gr. g. d. by Fitzroy (3809).

Produce in	Names, &c.	By what Bull.	By whom bred.
1858, Aug. 23, roan, C.C.	Ada	Highthorn, 13028	Mr. Dawson

ALICE 2ND,

Roan, calved in 1849,

Bred by Mr. R. Greenwood, Burnley, the property of Mr. B. Baxter, Elslack Hall; got by The Miller (12207), dam (Diamond) by Rokeby (4988), g. d. (Lady) by Prince William (2466), gr. g. d. (Princetta) by Prince William (1344), — (Priscilla) by Corinthian Tom (921), — by Young Pilot (497), — by Constellation (163), — by Alfred (23), — by Windsor (698), — by Cupid (177).

1857, Dec. 20, r. & w., C.C.	Matilda	Dusty Miller, 14466	Mr. Baxter

ALICE,

Roan, of 1845, Vols. ix., xi., and xii., pp. 246, 311, 264,

Bred by Mr. Harris, Wrexham, the property of Mr. S. O. Priestley, Trefan; got by Sir Frederick (8577), dam (Alice Grey) by Warwick (2815), &c.

1857, April 30, red, C.C.	Annette	Lord Raglan, 13222	Mr. Priestley

ALICE,

Rich roan, calved February 1, 1856,

Bred by Mr. P. J. Kearney, Miltown House, the property of Mr. Strafford, Dudding Hill Farm; got by Monk (11824), dam (Annette) by Collingwood (8964), g. d. (Anna) by Forrest (10240), gr. g. d. (Aurora) by Bacchus (8854), — (Vesta) by The Counsellor (5429), — by Bryan (8911), — by Aaron (711), — (Red Lily) bought of Mr. Bagot.

1858, Sept. 3, red, C.C.	Alicia	Old Buck, 15017	Mr. Strafford

ALICE,

White, of 1853, Vol. xii., p. 264,

Bred by and the property of Mr. A. Morison, Mountblairy House; got by Somerset (10858), dam (Anna) by Hawthorn (7071), &c.

1857, June 14, red, C.C.	Anemone	Rubens, 13641	Mr. Morison

ALICE,

Roan, calved June 14, 1846,

Bred by Mr. Robson, Holtby House, the property of Mr. W. J. S. Morritt, Rokeby Park; got by Duke (9036), dam (Adelaide) by Roland (2556), g. d. (Strawberry) by Second Comet (5101), gr. g. d. (Lavinia) by Fleatham (2028), — (Ariadne) by Admiral (5), — by Young Albion (15), — by Apollo (36), — by Son of Twin brother to Ben (660).

1855, Aug. 8, roan, C.C.	Lucy	Lieutenant, 14795	Mr. Robson
1856, Oct. 16, white, C.C.	Lady	do.	do.
1857, Aug. 1, white, C.C.	Snowdrop	do.	Mr. Morritt
1857, Aug. 1, white, B.C.	Albany	do.	Mr. Morritt

ALICE 3RD,

Roan, of 1853, Vol. xii., p. 264,

Bred by and the property of Mr. G. Shepherd, Shethin; got by The Hero (10934), dam (Alice) by The Hero (10934), &c.

Produce in		Names, &c.	By what Bull.	By whom bred.
1857, May 12, red,	C.C.	Alice 5th	Bosquet, 14183	Mr. Shepherd

Alice 5th, sold to Mr. Pittendrigh, Bodychell, Aberdeenshire.

ALICE,

Red, calved in March, 1855,

Bred by Mr. H. Smith, Drax Abbey, the property of Mr. H. Ambler, Watkinson Hall; got by Captain Shaftoe (6833), dam (Agnes) by Acaster (7755), g. d. (Anna) by Ronald (5005), gr. g. d. by Young Midas (4472), — by Normanby (1278), — by Grazier (1085).

1857, October 4, red,	C.C.	Accacia	Brideman, 12493	Mr. Ambler
1858, Dec. 1, roan,	B.C.	Royal Oak	Heart of Oak, 14683	do.

ALICE,

Red, of 1852, Vol. xii., p. 264,

Bred by and the property of Mr. G. Wentworth, Woolley Park; got by Fitz-Frank (11479), dam (Anemone) by Chevy Chase (7897), &c.

1857, July 14, roan,	C.C.		Rajah, 15126	Mr. Wentworth

ALICE BUTTERFLY,

Red, calved August 1, 1856,

Bred by and the property of Col. Towneley, Towneley Park; got by Master Butterfly (13311), dam (Alice 2nd) by Duke of Athol (10150), g. d. (Madaline) by Marcus (2262), gr. g. d. (Landlady) by Matchem (2281), — by Pilot (496), — by Young Albion (15), — by Albion (14), — by Suworrow (636), — by Son of Twin Brother to Ben (88), — by Twin Brother to Ben (660).

1858, Aug. 18, r. & w.,	B.C.	Alice's Boy	B. Hopewell, 14134	Colonel Towneley

ALICE HAWTHORN,

Red and white, calved March 11, 1854,

Bred by and the property of Mr. G. Brown, Watten; got by Faldonside (12856), dam (Rosebud) by Eildon (9076), g. d. (Rose) by Ethelred (5990), gr. g. d. (Rosebud) by Emperor (1974), — by Barmpton (1677), — by St. Albans (1412), — by Simon (590), — by Pope (514).

1857, June 18, white,	B.C.	Alexander	Ambler, 14094	Mr. Brown

ALICE HAWTHORN,

Roan, calved February 2, 1855,

Bred by and the property of Mr. Sanday, Holmepierrepont; got by Harbinger (10297), dam (Lady Augusta) by Pestalozzi (10603), g. d. (Augusta) by Belshazzar (1703), gr. g. d. (Adela) by Camden (1776), — by Abraham (2905), — by Young George (3885), — by George (276).

1857, Nov. 14, white,	C.C.	Annette	The Corsair, 15378	Mr. Sanday

ALICIA,

Roan, of 1853, Vol. xii., p. 265,

Bred by and the property of Mr. R. Dudding, Panton; got by Leonidas (10414), dam (Alice) by Master Charley (7215), &c.

Produce in	Names, &c.	By what Bull.	By whom bred.
1857, Aug. 28, red, C.C.	Alpha	The Squire, 12217	Mr. Dudding
1858, Aug. 27, red rn., B.C.		Kalafat, 13101	do.

ALICIA,

Roan, calved December 15, 1852,

Bred by Mr. H. B. Simpson, Babworth Hall, the property of Lord Londesborough, Grimston Park; got by Druid (11369), dam (Alice) by Prince Arthur (8423), g. d. (Agnes) by Romeo (4996), gr. g. d. (Abbess) by Abbot (2899), — (Plicato) by Juniper (1145), — by Colling (900), — by Lancaster (360), — by Neswick (1266).

1857, April 23, roan, C.C.	Ursula	The Squire, 17121	L. Londesborough
1858, Jan. 22, white, B.C.	Baronet	do.	do.

ALIX,

Roan, of 1853, Vol. xii., p. 265,

Bred by Sir C. Knightley, Bart., Fawsley Park, the property of H.R.H. The Prince Consort; got by Earl of Dublin (10178), dam (Latakia) by Grey Friar (9172), &c.

1857, May 23, r. & w., B.C.	Sir Charles	Prince Alfred, 13494	The Prince Consort
1858, April 5, r. & w., C.C.	Annette	do.	do.

ALLSPICE,

Red and white, of 1848, Vols. x., xi., and xii., pp. 250, 312, 266,

Bred by and the property of Mr. R. C. Lowndes, Rice House; got by Walton (6658), dam (Orinda) by Marmion (4383), &c.

1857, Feb. 25, r. & w., C.C.	Ellen	Cultivator, 12670	Mr. Lowndes
1858, Jan. 27, r. & w., C.C.	(dead)	Mas. Lowndes, 14930	do.

ALMA,

Red, calved May 2, 1856,

Bred by and the property of Lord Feversham, Duncombe Park; got by Fifth Duke of Oxford (12762), dam (Ada) by Lord Foppington (10437), g. d. (Azalia) by Champion (8940), gr. g. d. (Alice) by Colonel (8967), — (Moss Rose) by Locomotive (4242), — by Cleveland (3403), — by Young Eryholme (1981), — by Wonderful (700), — by Merlin (429), — by Alfred (23), — by Cupid (177), — by Suworrow (636).

1857, Dec. 23, r. & w., B.C.	Alcibiades	V. Emmanuel, 15460	Lord Feversham

ALMA,

Roan, calved December 20, 1853,

Bred by and the property of Col. Kingscote, Kingscote Park; got by Gauntlet (10260), dam (Annie) by Jemmie (10352), g. d. (Clementina) by Bristol (7852), gr. g. d. (Adela) by Brunel (7857), — (Adelaide) by Leo (4208), — by Ovis (4635), — by Rival (2534), — by Denton (198), — by Rockingham (560).

Produce in		Names, &c.	By what Bull.	By whom bred.
1857, March, roan,	B.C.	Admiral	Chaffcutter, 12572	Col. Kingscote

ALMA,

Red and white, calved September 14, 1854,

Bred by and the property of Mr. Bramston, M.P., The Skreens; got by Orestes (15027), dam (Red Rose) by Essex Hero (9096), g. d. (Jenny Lind) by Pantaloon (9466), gr. g. d. (Jennie) by Spectator (2688), — by Sir Roger-de-Coverley (5187), — by Favourite (6996), — by the Red Bull.

1857, March 21,	B.C.	(Steer)	Captain, 14228	Mr. Bramston
1858, March 3, red,	C.C.	Hope	D. of Camb'dge, 14430	do.

ALMA,

Roan, of 1852, Vol. xii., p. 266,

Bred by and the property of Mr. W. Burton, Rookwith; got by North Star (11863), dam (Miss Yarker) by Hautboy (10305), &c.

1858, March 14, roan,	C.C.	Harmless	Countryman, 12653	Mr. Burton

ALMA,

Red and white, calved in March, 1853,

Bred by and the property of Mr. S. Campbell, Kinellar; got by Moss Trooper (11827), dam (Leda) by Donside Fairfax (11365), g. d. (Miss Ramsden) by Duke (3630), gr. g. d. by Reveller (2528), — by Grazier (1085), — by Cato (857), — by Atlas (42), — by Favourite (257), — by Robinson's Bull (4974), — by Badsworth (47).

1857, Jan. 6, red & w.,	B.C.	Cawnpore	Beeswing, 12456	Mr. Campbell
1858, Feb. 2, red,	C.C.	Emily	Garioch Boy, 15384	do.

ALMA,

White, calved in March, 1855,

Bred by and the property of Mr. J. Gorrie, Innerdunning; got by Uncle Tom (15440), dam (Topsy) by Blencow (11182), g. d. (Norah 12th) by Phœnix (11896), gr. g. d. (Norah 9th) by Sobraon (9672), — (Norah 4th) by Reformer (2507), — by Borderer (3191), — by a son of Chilton (136), — by Northern Light (1280), — by Tweedside, — Old Lanton.

1858, Jan. 3, lt. roan,	C.C.	Maybud	Count Orloff, 14342	Mr. Gorrie
1858, Dec. 30, roan,	B.C.	Tommyshantar	do.	do.

ALMA,

Roan, calved October 19, 1853,

Bred by Mr. Hardcastle, Wormalds Green; got by Lord Adolphus (11704), dam (Miss O'Connell 2nd) by a son of Dan O'Connell (3557), g. d. (Moss Rose) by Thalia (7584), gr. g. d. (Roany) by Haddock (3961), — by Scipio (5097), — by Tarquin (2734).

Produce in		Names, &c.	By what Bull.	By whom bred.
1857, Dec. 19, roan,	C.C.	Lady Havelock	Griff, 14652	Mr. Clayton

ALMA,

Red and white, calved October 14, 1854,

Bred by Mr. R. Lawson, the property of Mr. T. Lawson, Stapleton Grange; got by Second Earl of Scarboro' (11410), dam (Moss Rose) by Prince Edward (6334), g. d. (Flora) by Traveller (6617), gr. g. d. (Dido) by Charles (3343), — (Cora) by Commodore (5874), — by Cupid (5900), — by Parson (1306), — by St. John (572), — by Pope (514), — by Chilton (136).

1858, April 13, roan,	C.C.	Rose	Codrington, 14290	Mr. T. Lawson

ALMA,

Red, of 1853, vol. xii., p. 266,

Bred by and the property of Messrs. Turnbull, Bonhill Place; got by Crusade (7938), dam (Georgia) by The Stuart (7623), &c.

1857, Feb. 5, roan,	C.C.	Wallflower	Lord Raglan, 13246	Messrs. Turnbull
1858, January 23, red,	C.C.	Red Rose	Falstaff, 14530	do.

AMARYLLIS,

White, calved April 20, 1855,

Bred by and the property of Mr. G. Bland, Coleby Hall; got by Burgomaster (12513), dam (Acacia) by Baron of Ravensworth (7811), g. d. (Penance) by Lycurgus (7180), gr. g. d. (Dimity) by Zenith (5702), — by Guardian (3947), — by Firby (1040), — by Ivanhoe (1131), — by Regent (544).

1858, Jan. 18, roan,	C.C.	Applin	Lord Raglan, 14849	Mr. Bland

AMAZON,

Roan, of 1851, Vols. xi. and xii., pp. 314, 266,

Bred by Mr. Christy, Boynton Hall, sold to Mr. Baker, for Australia; got by Essex Hero (9096), dam (Fairy) by Peg Top (9470), &c.

1857, Mar. 26, r. & w.,	C.C.	Bathia	Lord Raglan, 14841	Mr. Christy

AMAZON,

White, of 1854, Vol. xii., p. 266,

Bred by Mr. S. Marjoribanks, Bushey Grove, the property of Col. Kingscote, Kingscote Park; got by Whittington (12299), dam (Agrippina) by Duke of Rothsay (6943), &c.

1857, Nov., roan,	C.C.	Annabella	Marmaduke, 14897	Colonel Kingscote
1858, Sept., roan,	C.C.	Agnes	Chaffcutter, 12572	do.

AMAZON 3RD,

Roan, of 1852, Vol. xii., p. 267,

Bred by and the property of Mr. A. L. Maynard, Marton-le-Moor; got by Crusade (7938), dam (Amazon 2nd) by Cotherstone (6903), &c.

Produce in	Names, &c.	By what Bull.	By whom bred.
1857, May 19, red rn., C.C.		Oxford Duke, 15036	Mr. Maynard

AMAZON,

Roan, calved January 24, 1856,

Bred by and the property of Mr. J. Timm, Farnboro' Grange; got by Kalafat (13101), dam (Dolly 2nd) by Prince Arthur (11938), g. d. (Dolly) by Helmsman (8141), gr. g. d. (Young Dorothy) by Lord Adolphus Fairfax (4249), — (Dorothy) by Plenipo (4724), — by A-la-mode (725), — by Columella (904), — by Rough Robin (1404), — by Albion (14).

1858, Oct. 17, white, C.C.	Lily	Sultan, 15358	Mr. Timm

AMELIA,

White, calved April 20, 1855,

Bred by and the property of the Earl of Zetland, Upleatham; got by Apollo (9899), dam (Viscountess) by Fourth Duke of York (10167), g. d. (Venus) by Second Cleveland Lad (3408), gr. g. d. (Velocity) by Velocipede (5552), — by Colonel Cradock's Son of Rob Roy (557), — bred by Mr. Kitchen, from the stock of Messrs. C. and R. Colling.

1858, April 24, white, B.C.	Stout	Cobham, 14287	Earl of Zetland

AMELIA,

Roan, calved April 24, 1851,

Bred by Mr. J. C. Adkins, Milcote, the property of Mr. W. Caless, Bodicote House; got by White Friar (9827), dam (Angelica) by Alfred (6732), g. d. (Anemone) by Accordion (5708), gr. g. d. (Lily) by Speculation (5290), — by Mina (2316), — by Young Quaternion (8447), — by Mr. Greetham's Bull, — by Cossack (925), — by Mr. Cracroft's Bull.

1857, Dec. 29, roan, C.C.	Young Amelia	Oberon, 15016	Mr. Caless
1858, Nov. 24, white, B.C.	Hardiman	Bodicote, 14175	do.

Young Amelia, sold to Colonel Kingscote, Kingscote Park, Wootton-under-Edge.

AMELIA,

Roan, calved December 19, 1854,

Bred by and the property of Mr. J. Dickinson, Upholland; got by Tipton (12228), dam (Louisa) by Herdsman (9210), g. d. (Elvira) by Prince Ernest (4818), gr. g. d. (Countess) by Brandon (3207), — (Bright Eyes) by Young Hastings (3987), — by Election (1961), — by Barmpton (54), — by White Nose (692), — by George (275), — by Ben (70), — by Favourite (252), — by Chapman's Son of Punch (122).

1857, May 17, roan, B.C.	Prince of Prussia	Pope's Eye, 15071	Mr. Dickinson
1858, Dec. 10, r. & w., B.C.	Duke of Holland	do.	do.

AMELIA 2ND,

Red and white, calved in 1854,

Bred by Mr. E. W. S. Owen, Condover Hall, the property of Mr. T. Barber, Sproatley Rise; got by Frederick (11489), dam (Amy) by Sir Isaac (9645), g. d. (Amelia) by Prince of Wales (6345), gr. g. d. (Adelaide) by Plumpton (2440), or Young Roland (5007), — by Gainford (2044), — by Cripple (1887), — by Young Rockingham (2549), — by Wellington (2824), — by Major (2255), — by Northumberland (464), — by Styford (103), — by Bolingbroke (86).

Produce in		Names, &c.	By what Bull.	By whom bred.
1857, April 4, roan,	C.C.	Amelia 3rd	Rembrandt, 13586	Mr. Barber
1858, June 1, roan,	C.C.	Amelia 4th	Romulus, 15185	do.

AMITY,

White, roan ears, calved January 2, 1854,

Bred by Mr. E. Bate, Kelsterton, the property of Mr. W. S. Conwy, Bodrhyddan; got by Hamlet (8126), dam (Amiable) by Seer (9619), g. d. (Amethyst) by Sir Frederick (8577), gr. g. d. (Amulet) by Jerry (4100), — (Miss Ada) by Marquis (4386), — by Henwood (2114), — by Mynheer (2345), — by Duke Humphrey (230), — by a son of George (1071), — by Badsworth (47).

1857, Jan. 29, roan,	C.C.	Azalia	White Duke, 15506	Mr. Bate
1858, Jan. 19, white,	C.C.	Carthagena	Daisy Duke 2nd, 14365	Mr. Conwy

AMITY,

Roan, of 1851, Vol. xii., p. 267,

Bred by Mr. Kirkham, Hagnaby, the property of Mr. R. S. Holford, Weston Birt; got by Whitaker (11040), dam (Antimildew) by Neptune (7273), &c.

1857, April 18, white,	C.C.	Artless	Richard, 15161	Mr. Holford
1858, July 17, roan,	B.C.	Rupert	do.	do.

AMY,

White, calved December 31, 1854,

Bred by Mr. E. Bate, Kelsterton, the property of Mr. J. Barcroft, Kilbogget; got by Daisy Duke (12680), dam (Amiable) by Seer (9619), g. d. (Amethyst) by Sir Frederick (8577), &c.—See Amity.

1858, May 26, white,	B.C.	Monarch	B. of Kilbogget, 14145	Mr. Barcroft

AMY,

Roan, of 1850, Vol. xi., p. 315,

Bred by Mr. Kirkham, Hagnaby, the property of Mr. Burgess, Edenham; got by Burglar (10007), dam (Alice Hawthorn) by Neptune (7273), &c.

1856, Jan. 1, roan,	B.C.	(Steer)	Sir John, 12084	Mr. R. Lynn
1856, Sept. 30, roan,	B.C.	Grand Emperor	do.	do.
1857, July 18, red,	B.C.	Great Comet	Mar. of Exeter, 14906	do.
1858, June, white,	C.C.	Ama	do.	do.

Ama, the property of Mr. J. Lynn, Stroxton, Grantham.

AMY,

Red and white, of 1850, Vols. xi. and xii., pp. 315, 268,

Bred by Mr. Smythe Owen, Condover Hall, the property of Mr. R. Parry Jones, Marbury Hayes; got by Sir Isaac (9645), dam (Amelia) by Prince of Wales (6345), &c.

Produce in	Names, &c.	By what Bull.	By whom bred.
1857, March 20, r. & w., C.C.	Tiny	Leap Year, 11677	Mr. Jones
1858, March 16, roan, C.C.	Magic	Magician 2nd, 14876	do.

ANASTASIA,

Roan, calved May 2, 1855,

Bred by Mr. P. J. Kearney, Miltown House, the property of the Earl of Airlie, Cortachy Castle; got by Monk (11824), dam (Auburn) by Collingwood (8964), g. d. (Aurora) by Bacchus (8854), gr. g. d. (Vesta) by The Counsellor (5429), — (Spider) by Bryan (8911), — by Aaron (711), — (Red Lily) bought of Mr. Bagot.

1857, Dec., white, B.C.	Albion	Villikins, 15465	Mr. Strafford
1858, Nov. 12, red, B.C.	Briton	Old Buck, 15017	do.

ANEMONE,

Roan, of 1847, Vols. x. and xii., pp. 253, 268,

Bred by Sir C. Knightley, Bart., Fawsley Park, the property of Mr. J. S. Bult, Dodhill House; got by Allan-a-Dale (7778), dam (Ultima) by Little John (4232), &c.

1857, Nov. 26, roan, C.C.	Anemone 3rd	Upstart, 9760	Mr. Bult

ANEMONE,

Roan, of 1851, Vol. xi., p. 315,

Bred by Mr. H. L. Maw, Tetley, the property of Mr. J. Dickinson, Partridge Hill; got by Herschel (10320), dam (Eglantine) by Harvester (6058), &c.

1855, March 27, roan, B.C.	(Steer)	Lord Raglan, 13227	Mr. Dickinson
1856, July 20, roan, B.C.	(Steer)	do.	do.
1857, July 5, roan, C.C.	Anemone 2nd	Napoleon 3rd, 14978	do.
1858, May 17, white, C.C.	White Anemone	Sportsman, 15331	do.

ANGELA,

Red roan, of 1848, Vols. x. and xii., pp. 254, 268,

Bred by and the property of the Earl of Zetland, Aske Hall; got by Postmaster (9487), dam (Angelica) by Hogarth (4040), &c.

1857, Sept. 26, roan, C.C.		Field Marshal, 12875	Earl of Zetland

ANGELIQUE BOREL,

Roan, of 1846, Vol. ix., p. 251,

Bred by Mr. Collins, Danthorpe, the property of Mr. R. Fisher, Leckonfield; got by Sliding Scale (9669), dam by Nicholas Nickleby (9440), &c.

1856, Dec. 8, white, C.C.	(dead)	Pollux, 11914	Mr. Fisher
1857, Dec. 28, roan, C.C.	Danthorpe Lady	Crusade, 7938	do.

ANN,

Red and white, calved April 27, 1854,

Bred by and the property of Mr. H. Smith, Drax Abbey; got by Captain Shaftoe (6833), dam (Agatha) by Ranger (8453), g. d. (Anna) by Ronald (5005), gr. g. d. by a son of Midas (4472), — by Normanby (1278), — by Grazier (1085).

Produce in		Names, &c.	By what Bull.	By whom bred.
1857, Feb. 15, red,	C.C.	Actress	Brideman, 12493	Mr. Smith
1857, Dec. 28, roan,	B.C.	Actor	do.	do.

ANNA,

Red and white, calved March 5, 1852,

Bred by Mr. J. Todd, Mireside, the property of Mr. D. Dixon, High Houses; got by Garibaldi (10257), dam (Ada) by Duke of Cleveland (11380), g. d. by Maximus (2284), gr. g. d. by Monarch (4494), — by Primus (4763), — by Mina (1239), — by Pizarro (1323).

1856, Nov. 20, r. & w.,	C.C.	Ann	Uncle Tom, 13923	Mr. Dixon
1857, Oct. 8, r. & w.,	C.C.	Nancy	do.	do.
1858, Sept. 26,	r.&w., C.C.	Tulip 1st	do.	do.
	r.&w., C.C.	Tulip 2nd		

ANNA GRAY,

Roan, calved February 19, 1853,

Bred by Mr. C. J. Knox, Jackson Hall, the property of Mr. J. H. Brooke, Brookhill; got by Druid (10140), dam (Anna) by Cowboy (6906), g. d. (Rose-de-Meaux) by Collard (3419), gr. g. d. (Moss Rose) by Matchem (2281), — (Portia) by Cato (119), — by Jupiter (342), — by George (273), — by Chilton (136), — by Irishman (329), — by B (45).

1857, March, roan,	B.C.	(dead)	Fleur-de-Lis	Mr. Brooke
1858, June 7, roan,	C.C.	Annie Laurie	Homer, 14713	do.

ANNA MARIA,

Red and white, of 1847, Vols. x. and xi., pp. 255, 317,

Bred by Mr. R. Jobson, Turvelaws, the property of the Hon. L. H. K. Harman, Newcastle; got by Hunt (7103), dam (Mary Ann) by Second Duke of Northumberland (3646), &c.

1857, Jan. 27, roan,	C.C.	Lady Bird	Admiral, 12339	Hon. K. Harman

Lady Bird, sold to Mr. Stubbs, Deer Park, Ballymahon.

ANN PAGE,

Red and white, calved June 2, 1854,

Bred by and the property of Major S. McClintock, Randalstown; got by Hopewell (10332), dam (Letitia) by Young Hamlet (10296), g. d. (Mary Anne) by Killerby (7122), gr. g. d. (Mistake) by Ury (5536), — (Maple) by Vampire (2788), — by Isaac (1129), — by Cecil (120), — bred by Sir George Strickland.

1858, March 27, roan,	B.C.	Bardolph	Grand Vizier, 12971	Major McClintock

ANNETTE,

Roan, calved March 7, 1856,

Bred by Mr. Beetham, West Harlsey, the property of Mr. W. Mitchell, Cleasby; got by Brompton (14200), dam (Anne) by Horatio (7097), g. d. (Adelaide) by Prince Albert (4780), gr. g. d. (Ruby) by a son of Nunthorpe (4600), — (Baroness) by Appleton's Red Bull (3023), — by Liston (2210), — by Wonderful (700), — by Baronet (61), — by Jupiter (345), — by Alfred (23), — by a son of Washington (675).

Produce in	Names, &c.	By what Bull.	By whom bred.
1858, Dec. 20, r. & w., B.C.	Sergeant	King Consort, 16335	Mr. Mitchell

ANNETTE,

Red, calved March 11, 1855,

Bred by Mr. T. Bell, Bickerstaffe, the property of Mr. G. Graham, Yardley; got by Horrox (11591), dam (Active) by Fourth Duke of York (10167), g. d. (Actress) by Duke of Northumberland (1940), gr. g. d. (Anna) by Short Tail (2621), — (Acomb) by Belvedere (1706), — a Cow of Mr. Bates'.

1857, June 28, red, B.C.	Birdcatcher	Gen. Caurobert, 12927	Mr. Graham
1858, red and white, B.C.	Wild Huntsman	Wild Dayrell	do.

ANNETTE,

Roan, of 1850, Vol. xi., p. 318,

Bred by and the property of Mr. T. W. Bramston, M.P., The Skreens; got by Essex Hero (9096), dam (Daisy) by Son of Bachelor (1665), &c.

1857, March 25, ri. rn., B.C.	Master Gerald	Orestes, 15027	Mr. Bramston
1858, Feb. 2, roan, C.C.	Geraldine	D. of Cambridge, 14430	do.

YOUNG ANNIE,

Red, calved August 24, 1851,

Bred by and the property of the Duke of Northumberland, Alnwick Castle; got by Phœnix (10608), dam (Annie) by Corporal Trim (7932), g. d. (Anne) by Richard (4944), gr. g. d. (Cowslip) by Borderer (809), — (Strawberry) by Mr. Scott's Bull, of Hobberlaw, — by Sir Thomas Haggerson's Bull.

1855, Sept. 24, r. & w., C.C.	Charlotte	George 3rd, 16147	D. of Northb'land
1856, June 17, rd. roan, C.C.	Bess	Whit'gton Jun., 17233	do.
1857, Aug. 10, red, B.C.	Brizlee	Majestic, 13279	do.
1858, July 14, roan, C.C.	(dead)	Stanwick, 15335	do.

ANNIE,

Roan, of 1851, Vol. xii., p. 269,

Bred by Mr. J. Cochrane, Little Haddo, the property of Mr. W. Lumsden, Glenarpet; got by Vice-President (11002), dam (Laura) by Duplicate Duke (6952), &c.

1857, Jan. 30, r. & w., C.C.	Wonsy	Bushranger, 12516	Mr. Lumsden

ANNIE,

Roan, calved in June, 1856,

Bred by Mr. T. Harris, Stony Lane, the property of Mr. R. Guilding, Malvern Wells; got by Balkan (14120), dam (Emma) by Fox Maule (14566), g. d. (Dewdrop) by Hardy (14666), gr. g. d. (Blarney) by Sir Charles, — (Brenda) by Leopard, — by Hero (8146), — by Prince (6322), — by Major (4338), — by Rockingham (2547), — by Monarch, — by Cossack (925).

Produce in	Names, &c.	By what Bull.	By whom bred.
1858, Sept. 18, roan, C.C.	Annie 2nd	Nottingham, 15013	Mr. Guilding

ANNIE,

Roan, of 1849, Vol. xi., p. 319,

Bred by Mr. Longbourne, Blackmore; got by Broughton Hero (6811), dam (Minosa) by Duke of Cornwall (5947), &c.

1855, Dec. 14, roan, B.C.	Argus	The Beau, 12182	Mr. Combe
1857, Mar. 6, red ro., C.C.	Alma	do.	do.
Alma, sold to Mr. A. King, Desning Hall, Gazeley, Newmarket.			

ANNIE,

Red, calved March 16, 1854,

Bred by Mr. H. Smith, Drax Abbey, the property of Mr. S. Marjoribanks, Bushey Grove; got by Captain Shaftoe (6833), dam (Agnes) by Acaster (7755), g. d. (Anna) by Ronald (5005), gr. g. d. by Son of Midas (4472), — by Normanby (1278), — by Grazier (1085).

1858, May 11, roan, B.C.	Baron of Bushey	Brideman, 12493	Mr. Marjoribanks

ANNIE LAURIE,

Red, calved October 16, 1853,

Bred by and the property of Mr. C. Cradock, Hartforth; got by May Duke (13321), dam (Ann) by Free Trader (10246), g. d. by Drum Major, gr. g. d. by Provost (4846), — by Magnum Bonum (2243), — by Gainford (2044), — by Rob Roy (557), — by a son of Houghton (318), — by Sir Stephen (1456), — by Sedbury (1424).

1857, May 10, roan, B.C.	Hartforth	Apollo, 9899	Mr. Cradock
1858, April 1, roan, B.C.	Warrior	Sultan, 15354	do.

ANT,

Roan, calved April 11, 1855,

Bred by and the property of the Marquis of Exeter, Burghley Park; got by Master Thankful (10514), dam (Teacher) by Royal Buck (10750), g. d. (Preceptress) by Brownlow (9997), gr. g. d. (Governess) by Miracle 2nd (2322), — (Regina) by Woodville (2856), — by Christmas (3380), — by Atlas (42), — by Windsor (698), — by Windsor (698).

1858, March 6, roan, C.C.		Impatience, 14723	Marquis of Exeter

ANTELOPE,

Roan, calved February 10, 1855,

Bred by Sir J. W. Lubbock, Bart., High Elms, the property of Col. Cator, Pickhurst; got by Minstrel (11818), dam (Young Snailhorn) by Haydn (11566), g. d. (Snailhorn) by Young Frederick (3836), gr. g. d. (Old Snailhorn) by Favourite (3768), — (Strawberry 2nd) by Commodore (1858), — by Favourite (3768), — by Tathwell Studley (5401).

Produce in		Names, &c.	By what Bull.	By whom bred.
1857, Dec. 9, roan,	C.C.	Antimony	Louis, 14861	Colonel Cator

ANTIDOTE,

White, calved March 14, 1854,

Bred by and the property of The Hon. Col. Pennant, M.P., Penrhyn Castle; got by Lovemore (10476), dam (Osburga) by Minstrel (7242), g. d. (Martha) by Mercury (4459), gr. g. d. (Miranda) by Anthony (1640), — (Merino) by Edgcott (1953), — by a son of Merlin (6522).

1857, Dec. 4, white,	B.C.	Canute	Prince Arthur, 11938	Colonel Pennant

ANTIENT ARROW,

Roan, calved May 18, 1853,

Bred by and the property of Mr. Peckett, Carlton Husthwaite; got by Albanian (12363), dam (Fair Jessie) by Chilton (10054), g. d. (Jessy) by The Major (5450), gr. g. d. (Red Rose) by Alexas (1628), — (Beeswing) by Bellerophon (3119), — by Matchem 3rd (4420), — by Alderman (2976), — by Waterloo (2816), — by Young Wynyard (2859), — by Son of Simon (590), — by Styford (103).

1857, Jan. 2, red,	B.C.	(Steer)	Yorkshireman, 15529	Mr. Peckett
1858, Dec. 18, red,	C.C.	The Bugle	Red Duke, 15136	do.

ANTOINETTE,

Roan, calved November 15, 1854,

Bred by Mr. Ambler, Watkinson Hall, the property of Mr. J. G. Sugden, Eastwood House; got by Grand Turk (12969), dam (Lady Ann 2nd) by Norfolk (9442), g. d. (Lady Ann) by Antonio (3019), gr. g. d. (Gainfordine) by Gainford (2044), — (Mary) by Waterloo (2816), — by Pyramid (4852), — by Grandson of Cupid (177), — by Son of Cupid (177), — by Cupid (177).

1858, Jan. 1, white,	B.C.	Monk	Inkermann, 16296	Mr. Sugden

ANTONIA,

White, calved January 16, 1854,

Bred by Mr. J. Timm, Farnborough Grange, the property of Mr. S. O. Long, Binfield; got by Oliver Twist (11872), dam (Rocket) by Fanatic (8054), g. d. (Roseleaf) by Earl of Durham (5965), gr. g. d. (White Rosalind) by Pedestrian (7321), — (Roan Rosalind) by Edrom (1956), — by Scipio (1421), — by Hector (1104), — by Midas (435), — by Marquis (407), — by Chilton (136), — by Ben (70).

1857, Nov. 14,	roan, C.C.	Roan Twin	Sebastopol, 15249	Mr. Long
	white, C.C.	White Twin		

APRICOT,

White, calved May 17, 1853,

Bred by Mr. A. Morison, Mountblairy House, the property of Mr. W. Marr, Upper Mill; got by Jemmy (11611), dam (Peach) by Homer (2134), g. d. (Bloom) by Sir Launcelot (5166), gr. g. d. (Bright Eyes) by Viceroy (5561), — by Bulmer (1760), — by Appleton (1647), — by Newtonian (2368), — by a Bull of Mr. Cattley's.

Produce in	Names, &c.	By what Bull.	By whom bred.
1856, May 16, roan, C.C.	Apricot 2nd	Rubens, 13641	Mr. Morison
1857, June, roan, C.C.	Apricot 3rd	do.	Mr. Marr

APRICOT,

Roan, of 1852, Vol. xii., p. 270,

Bred by Mr. Willoughby Wood, Holly Bank, the property of Mr. Heatley, Childs Ercall; got by Dandy Dinmont (9010), dam (Lily) by Dandy Dinmont (9010), &c.

1857, May 19, roan, C.C.	Ariadne	Lord Thoresby, 14856	Mr. Wood
1858, April 23, roan, B.C.	Prince Alfred	do.	do.

Ariadne, sold to Mr. W. F. Fryer, The Wergs, Wolverhampton.

ARABELLA,

Red, of 1853, Vol. xii., p. 271,

Bred by and the property of Mr. R. Dudding, Panton; got by Leonidas (10414), dam (Amelia) by Earl Stanhope (5966), &c.

1858, May 23, red, C.C.	Acacia	Kalafat, 13101	Mr. Dudding

ARABELLA,

Roan, calved September 22, 1854,

Bred by and the property of Mr. Godfrey Wentworth, Woolley Park; got by Corporal Trim (11311), dam (Annie) by Monarch (9407), g. d. (Amelia) by Gainford (2044), gr. g. d. (Belle) by Samson (5080), — by Young Sovereign (5286), — by White Walton (5652).

1857, Nov. 9, red roan, B.C.	Royal	The Knight, 13863	Mr. Wentworth

ARBELE,

Red, calved December 12, 1854,

Bred by and the property of Col. Kingscote, Kingscote Park; got by Union (12249), dam (Aurelia) by Contract (10071), g. d. (Clementina) by Bristol (7852), gr. g. d. (Adela) by Brunel (7857), — (Adelaide) by Leo (4208), — by Ovis (4635), — by Rival (2534), — by Denton (198), — by Rockingham (560).

1857, Dec. 4, { roan, B.C. / r. & w., C.C.		Chaff-cutter, 12572	Col. Kingscote

ARBUTUS,

Light roan, calved August 22, 1852,

Bred by Mr. R. W. Saunders, Nunwick Hall, the property of Mr. T. Marshal, Howes; got by Abraham Parker (9856), dam (Playful) by Eden (3689), g. d. (Spots) by Second Duke of Northumberland (3646), gr. g. d. (Second White Chillingham) by Young Sea Gull (5100), — bred by the Earl of Tankerville, from Bulls of Mr. W. Jobson's, for three crosses.

Produce in		Names, &c.	By what Bull.	By whom bred.
1857, Dec. 10, roan,	B.C.	Sir Colin	(unknown)	Mr. Marshall

ARETHUSA,

White, calved in May, 1854,

Bred by and the property of Mr. R. Dudding, Panton; got by Baron Warlaby (7813), dam (Amy) by Earl Stanhope (5966), g. d. (Augusta) by True Blue (5522), gr. g. d. (Albina) by Miracle (2321), — (Alice) by Sir Henry (1446), — by Count (170), — by Bracken (91), — by Badsworth (47), — by Driffield (223), — bred by Sir Geo. Strickland.

1857, August, white,	C.C.	Avice	Superior, 15362	Mr. Dudding

ARIEL 3rd,

White, calved April 9, 1855,

Bred by Mr. R. Bell, Mosboro' Hall, the property of Mr. T. Morris, Maisemore; got by Horrox (11591), dam (Ariel) by Second Cleveland Lad (3408), g. d. (Arabella) by Fourth Duke of Northumberland (3649), gr. g. d. (Annabella) by Duke of Cleveland (1937), — (Acomb) by Belvedere (1706), — a Cow of Mr. Bates's, Kirklevington.

1857, Oct. 18, roan,	C.C.	Ariel 4th	Gen. Canrobert, 12926	Mr. Atherton
1858, Sept. 16, roan,	C.C.	Ariel 5th	Cherry Duke 2d, 14265	Mr. Morris

Ariel 4th, sold to Mr. M. S. Stewart, Southwick, Dumfries.

ARMLET,

Roan, calved September 7, 1852,

Bred by Captain Ruxton, Brenchley, the property of Mr. W. Wells, Redleaf; got by Rivers (10716), dam (Bracelet) by Diamond (5918), g. d. (Miss Bowling) by Stirling (5330), gr. g. d. (Mrs. Bowling) by Favourite (3768), — a Cow of Mr. Cartwright's, of Tathwell.

1857, Sept. 6, roan,	C.C.	Charm	Highl'd Laddie, 13026	Mr. Wells
1858, August 16, roan,	B.C.	Man of Kent	Dumbarton, 14462	do.

ASHDON DUCHESS,

Red, calved August 26, 1856,

Bred by and the property of Mr. Jonas Webb, Babraham; got by Cheltenham (12588), dam (Countess of Mexborough) by The Minstrel (8687), g. d. (Countess of Hardwicke) by Percy (6283), gr. g. d. (Celia) by Third Duke of Northumberland (3647), — (Cornflower) by Bashaw (1692), — by Helmsman (2109), — by Columella (904), — by Regent (544), — by Palatine (478), — by Palmflower (180), — by Patriot (486), — by Driffield (223), — by C. Holmes' Bull (314).

1858, Oct. 24, roan,	B.C.	Yg. Lord Hendon	Lord Hendon, 14823	Mr. Webb

ASTREA,

Light roan, of 1852, Vol. xii., p. 272,

Bred by Mr. J. C. Grant Duff, Eden, the property of Mr. Jonas Webb, Babraham; got by Filbert (11473), dam (Ladye Love) by Lord Warden (7167), &c.

Produce in		Names, &c.	By what Bull.	By whom bred.
1857, July 21, roan,	C.C.	Lady Pigot	Cheltenham, 12588	Mr. Webb
1858, Sept. 19, roan,	C.C.	Duchess de Comet	May Duke, 14940	do.

ATALANTA,

White, calved November 23, 1852,

Bred by Mr. Kirkham, Hagnaby, the property of Mr. J. R. Kirkham, Audleby Villa; got by Usurer (9763), dam (Amy) by Burglar (10007), g. d. (Alice Hawthorn) by Neptune (7273), gr. g. d. (Alice Grey) by Prince Albert (4781), — (Audleby) by Reformer (4917), — by Toneham (2767), — by Son of Alpha (3004), — by Cossack (925).

1856, Feb. 25, roan,	C.C.	Ada	Capt. Shaftoe, 6833	Mr. J. R. Kirkham
1857, July 10, white,	C.C.	(dead)	Gardante, 14587	do.

ATTRACTION,

Red, calved March 14, 1855,

Bred by and the property of Mr. A. Cruickshank, Sittyton; got by Matadore (11800), dam (Albinia) by Velvet Jacket (10998), g. d. (Antelope) by Fairfax Royal (6987), gr. g. d. (Fancy) by Billy (3151), — (Jessy) by Sovereign (7539), — by Satellite (1420), — by Baronet (60), — by Cleveland (144), — by Symmetry (641).

1858, April 7, red,	B.C.	Mas. Butterfly 20th	M. Butterfly 2d, 14918	Mr. Cruickshank

AUGUSTA,

Roan, calved January 21, 1854,

Bred by and the property of Mr. T. Willis, Manor House; got by Gipsey King (11532), dam (Aurora) by Wilberforce (9830), g. d. (Hermione) by Wharfdale Hero (9821), gr. g. d. (Venus) by Symmetry (5384), — by Fitz-Champion (7007), — by Young Snowball (7521).

1857, April 2nd, roan,	C.C.		Gavazzi, 11508	Mr. Willis
1858, Mar. 2, roan,	C.C.	Ada	do.	do.

AURORA,

White, of 1852, Vol. xii., p. 273,

Bred by the Rev. F. Thursby, Abington Rectory, the property of Mr. J. Robinson, Clifton Pastures; got by Daylight (11339), dam (La Belle) by Woodstock (7732), &c.

1857, Nov. 22, white,	C.C.	Northern Belle	Highthorn, 13028	Mr. Robinson

BALSAM,

Roan, of 1849, Vol. xii., p. 274,

Bred by Lord Calthorpe, the property of Mr. W. Woodward, Bredons Norton; got by Goldsmith (10277), dam (Bigonia) by Liverpool (4235), &c.

Produce in	Names, &c.	By what Bull.	By whom bred.
1857, Mar. 19, r. & w., C.C.	Balsam 3rd	Koh-i-Noor, 11642	Mr. Woodward

BALSAM,

Red, calved February 23, 1855,

Bred by and the property of Mr. W. Hewer, Sevenhampton; got by Napier (13368), dam (Blush) by Alfred (5744), g. d. (Bloom) by Augustus (6751), gr. g. d. (Blonde) by Fairfax 2nd (5050), — (Blossom) by Gazer (7030).

1858, Feb. 11, red,	C.C. Bashful	Folkestone, 14561	Mr. Hewer

BALSAM 2ND,

White, calved July 20, 1854,

Bred by and the property of Mr. W. Woodward, Bredons Norton; got by Dreadnought (15901), dam (Balsam) by Goldsmith (10277), g. d. (Bigonia) by Liverpool (4235), gr. g. d. (Lily) by Rockingham (2551), — (Lively) by Jerry (2159), — by Julius Cæsar (1143), — by Young Albion (15).

1858, May 15, roan,	C.C. Blue Bell	Prince Consort, 15090	Mr. Woodward

BARBARA,

Roan, calved in December, 1855,

Bred by and the property of Mr. S. Campbell, Kinellar; got by Unrivalled (13926), dam (Isabella) by The Pacha (7612), g. d. (Crocus) by Second Duke of Northumberland (3646), gr. g. d. (Norah) by Sillery (5131), — (Emily) by Sillery (5131), — by Young Western Comet (1575), — by Diamond (205), — by Favourite (256), — by Mr. Charge's Red Bull (1810).

1858, January, roan,	C.C. Margaret	The Gar'ch Boy, 15384	Mr. Campbell

BARBARA,

Roan, of 1850, Vol. xi., p. 324,

Bred by and the property of Mr. R. C. Lowndes, Rice House; got by Harkaway (9184), dam (Lily) by Marmion (4383), &c.

1855, May 7, roan,	B.C. Dictator	Bellerophon, 11165	Mr. Lowndes
1856, April 8, r. & w.,	B.C. Druid	Cultivator, 12670	do.
1857, March 8, roan,	C.C. Elegance	Omer Pacha, 13409	do.
1858, Feb. 2, r. & w.,	C.C. Fairy	M. Lowndes, 14930	do.

BARMAID,

White, calved February 17, 1853,

Bred by Mr. Wood, the property of Mr. John Wood, Stanwick Park; got by Lord Fanny (13187), dam (Beauty) by Noble (4578), g. d. (Betsy) by Newton (2367), gr. g. d. (Bellona) by Baronet (1686), — (Blossom) by Reformer (2502), — by Margrave (2263), — by Leopold (2199), — by Hector (2103), — by Surly (2715), — by Traveller (655), — by Colonel (152).

Produce in	Names, &c.	By what Bull.	By whom bred.
1857, Feb. 18, white, C.C.	Barbary	Cardigan, 12556	Mr. Wood
1858, Jan. 27, white, C.C.	Barbelle	do.	do.

YOUNG BARMPTON ROSE,

Roan, calved June 21, 1856,

Bred by and the property of Colonel Towneley, Towneley Park; got by Richard Cœur-de Lion (13590), dam (Rosette) by Lord John (11731), g. d. (Christmas Rose) by Baron of Ravensworth (7811), gr. g. d. (Briseis) by Raree-Shew (4874), — (Bessy) by Thick Hock (6601), — by Expectation (1988), — by Belzoni (1709), — by Comus (1861), — by Denton (198).

1858, July 26, roan, C.C.	Rose of Lancashire	M.Butterfly4th,14920	Colonel Towneley

BARONESS,

Roan, calved September 26, 1853,

Bred by Mr. Allison, Carkin Grange, the property of Mr. R. Gell, Grimston Hill; got by Cardinal (14239), dam (Valentine) by Belleville (6778), g. d. (Helena) by Dulcimer (3658), gr. g. d. (Victoria) by Sol (2655), — (Duchess 3rd) by Maximus (2284), — by Matchem (2281), — by Scipio (1421), — by Stephen (1456), — by Western Comet (689), — by Grey Bull (872), — by Favourite (252), — by Bartle (777), — descended from The Studley White Bull (627).

1857, Aug. 14, roan, B.C.	Baron Gavazzi	Gavazzi, 11508	Mr. Armitage
1858, Aug. 26, red, B.C.	Red Baron	Phœnix Star, 15061	Mr. Gell

BARONESS,

Roan, calved July 4, 1855,

Bred by and the property of Mr. H. E. Surtees, Dane End; got by Master Goldsmit (13315), dam (Marchioness) by Vandyke (7669), g. d. (Mayoress) by Carcase (3285), gr. g. d. (Matron) by Tyro (2781), — (Miss Mason) by Falstaff (1993), — by Dr. Syntax (220), — by Charles (127), — by Henry (301), — by Favourite (252), — by The White Bull (421), — by Bolingbroke (86), — by Foljambe (263), — by Hubback (319), — bred by Mr. Maynard.

1858, Jan. 21, roan, C.C.	Countess	D. of Argyle, 11375	Mr. Surtees

BASHFUL,

Light roan, of 1850, Vol. xi., p. 325,

Bred by and the property of Mr. R. C. Lowndes, Rice House; got by Harkaway (9184), dam (Smut) by Colonel (8967), &c.

Produce in	Names, &c.	By what Bull.	By whom bred.
1855, Sept. 4, roan, B.C.	Defiance	Bellerophon, 11165	Mr. Lowndes
1857, Feb. 2, r. & w., C.C.	Emma	Cultivator, 12670	do.
1858, April 9, r. & w., C.C.	Fanny	Defender, 14382	do.

BEATRICE,

Roan, calved April 27, 1853,

Bred by Mr. J. Christy, Fort Union, the property of Baron L. de Rothschild, Gunnersbury Park; got by Desmond (10112), dam (Velvet) by Shotley 2nd (7494), g. d. (Actress) by Magnum Bonum, gr. g. d. (Sylph) by Robin, — by Regent (544), — by Cecil (120), — by Midas (435), — by Meteor (431), — by Petrarch (488), — by Alexander (20), — by Traveller (655), — by Son of Bolingbroke (86).

1857, July 14, red ro., C.C.	Beatrice 2nd	D. of Marchm't, 14446	Baron Rothschild

BEATRICE MAYFLOWER,

Roan, of 1853, Vol. xii., p. 276,

Bred by Messrs. Angus, Broomley, the property of Mr. Buchan Sydserff, Ruchlaw; got by Benedict (7828), dam (Sprightly) by Young Hector (7074), &c.

1857, April 8, white, C.C.	Clara	Lord Raglan, 13244	Mr. Sydserff
1858, May 27, rich ro., B.C.	Cedar of Lebanon	Talpa, 15365	do.

BEAUTY 10TH,

Red roan, calved June 15, 1854,

Bred by Viscount Monck, Charleville, sold to Mr. R. F. Greene, for Australia; got by Lord John (11731), dam (Beauty 5th) by Young Usurer (10985), g. d. (Beauty 3rd) by Buckingham (11219), gr. g. d. (Beauty 2nd) by Eye Out (12853), — (Beauty 1st) by Windle (12314), — by Monarch (2324), — by Planet (1325), — by Streamer (624).

1857, March 2, roan, C.C.	Beauty 15th	Cadet, 12521	Viscount Monck

BEAUTY,

Roan, of 1851, Vol. xii., p. 277,

Bred by Mr. W. Brigham, the property of Mr. J. Brigham, Slingsby; got by Duke of Leeds (9045), dam by Son of Corinthian (3486), &c.

1857, Oct. 16, white, C.C.	Matron	Inkermann	Mr. Brigham
1858, Sept. 16, red ro., C.C.	Nun	The Friar, 15383	do.

BEAUTY,

Roan, of 1852, Vol. xii., p. 277,

Bred by Mr. Harvey Combe, Cobham Park, the property of Sir A. Rothschild, Bart., Aston Clinton; got by Lottery (10472), dam (Belle) by Puritan (9523), &c.

Produce in	Names &c.	By what Bull.	By whom bred.
1857, Sept. 12, r. & w., C.C.	Kalmia	Kalafat, 13101	Mr. Timm
1858, Sept. 19, r. & w., B.C.	Alert	Sultan, 15358	Sir A. Rothschild

BEAUTY,

Roan, calved August 26, 1853,

Bred by Mr. J. Dawson, Gronant, the property of the Rev. H. Barry, Brockley; got by Waterloo (15488), dam (Broach) by Figaro (9121), g. d. (Barbara) by Henwood (2114), gr. g. d. (Beauty) by A-la-mode (725).

1856, Mar. 8, roan, B.C.	Flinstone	Lord Raglan	Rev. H. Barry
1857, Feb. 13, roan, B.C.	Valentine	Luminary, 14870	do.
1858, April 3, roan, B.C.		Franklin, 14568	do.

BEAUTY,

Roan, calved in March, 1854,

Bred by and the property of Mr. J. G. Dixon, Caistor; got by Protection (10662), dam (Lizzy) by St. Leonard (8524), g. d. (Marion) by Bellerophon (3119), gr. g. d. (Margaret) by Tartar (2738), — (Marion) by Amor (747), — by Pioneer (1321), — by Windsor (698), — by Washington (674), — by a son of Cupid (177).

1857, April 11, roan, B.C.	Orthodox 17th	Effinell, 14489	Mr. Dixon
1858, Dec. 29, roan, B.C.	Orthodox 22nd	Rembrandt, 13587	do.

BEAUTY,

Roan, of 1845, Vol. x., p. 266,

Bred by and the property of Mr. A. Geekie, Baldowrie; got by Strathmore (6547), dam (Wallflower) by Emperor (3716), &c.

1852, May 1, r. & w., B.C.		Strafford, 12150	Mr. Geekie
1853, May 10, roan, B.C.		do.	do.
1854, May 4, roan, C.C.	Carnation	Viscount, 13956	do.
1855, April 12, white, B.C.		Strathmore 4th, 13798	do.
1856, Apr. 25, r. & w., C.C.	Wallflower	Orinoco, 13425	do.
1858, May 15, r. & w., C.C.	Beauty	do.	do.

BEAUTY,

Red and white, calved June 14, 1855,

Bred by and the property of Mr. W. Linton, Sheriff Hutton; got by Bates (12451), dam (Topsy) by General Fairfax (11519), g. d. (Hebe) by Liberator (7140), gr. g. d. (Lady Gordon) by Prince Albert (4791), — (Hannah) by Young Matchem (4422), — by Young Red Rover (4904), or Rockingham (2551), — by Whisker (1579), — by Pilot (496).

1858, Jan. 10, r. & w., C.C.	Beauty 2nd	Magnus Troil, 14880	Mr. Linton

BEAUTY,

Roan, calved in August, 1849,

Bred by Mr. Longbourne, Blackmore, the property of Mr. Watson Smyth, Wadhurst Castle; got by Brennus (8902), dam (Elegant) by Engineer (5980), g. d. (Snowdrop) by Reformer (2512), gr. g. d. by Imperial (2151), — by Hewick (1111), — by Young Dimple (971), — by Layton (2190), — by Goldfinder (1075).

Produce in	Names, &c.	By what Bull.	By whom bred.
1857, April 23, white, C.C.	Bianca	M. St. Arnaud, 14913	Mr. Smyth
1858, Dec. 1, roan, B.C.	Baronet	do.	do.

BEAUTY,

Red, calved April 16, 1851,

Bred by Mr. J. Maitland, Scotston, the property of Mr. W. Maitland, Netherton; got by Duplicate Duke (6952), dam (Miss Hopper) by Monarch (2329), g. d. by Uptaker (5534), gr. g. d. (Garland) by Matchem (2281), — by Fitz-Remus (2025), — by Cato (119), — by Whitworth (695).

1858, April 16, red, C.C.	Young Beauty	Nickleby, 14994	Mr. W. Maitland

BEAUTY,

Roan, of 1850, Vols. xi. and xii., pp. 328, 278,

Bred by and the property of Mr. Thornton, Stapleton; got by Albert (14070), dam (White Rose) by George (8101), &c.

1857, April, red roan, C.C.	Bloomer	Magnet, 14878	Mr. Thornton

BEAUTY,

Rich roan, of 1850, Vol. xi., p. 328,

Bred by Mr. Wood, the property of Mr. John Wood, Stanwick Park; got by Noble (4578), dam (Betsy) by Newton (2367), &c.

1858, Feb. 19, roan, C.C.	Beatrice	Cardigan, 12556	Mr. Wood

BEAUTY OF WESTMORELAND,

Red and white, calved January 26, 1854,

Bred by and the property of Mr. W. Ellison, Junior, Low Sizergh; got by Argos (12404), dam by The Baronet (10918), g. d. (Rosebud) by Lord March (10457) gr. g. d. (Rose) by Westmoreland (5633), — (Stumpy) by Election (1961), — by Navarino (2352).

1857, June 4, roan, B.C.	British Lion	Tenant Farmer, 13828	Mr. Ellison, Jun.
1858, April 14, r. & w., C.C.	Vanity	Lord Cardigan, 16388	do.

BEDA,

Rich roan, calved April 3, 1854,

Bred by Mr. Douglas, Athelstaneford, the property of Colonel Leslie, M.P., Glasslough; got by Benedict (7828), dam (Countess) by Brilliant (7851), g. d. (Cowslip) by Young Hastings (3988), gr. g. d. by Wallace (5588), — by Ivanhoe (1131), — by Leopold (2199), — by Hector (2103), — by Sir Harry (5155), — by Surly (2715), — by Burrell's Bull (3248).

1856, Oct. 4, rich ro., C.C.	Douglas Beatrice	Gold Dust, 11536	Col. Leslie

BEET ROOT,

Roan, of 1853, Vol. xii., p. 279,

Bred by the Marquis of Exeter, Burghley Park, the property of Mr. W. W. Slye, West Haddon Lodge; got by Grey Friar (9172), dam (Salad) by Pyramus (4853), &c.

Produce in		Names, &c.	By what Bull.	By whom bred.
1857, Oct 4, roan,	C.C.	Graceful	Francisco, 12893	Marquis of Exeter
1858, Sept. 21, red,	B.C.	Sir Charles	Camphine, 14225	Mr. Slye

BELINDA,

Red roan, of 1846, Vols. ix. and x., pp. 266, 268,

Bred by and the property of Lord Feversham, Duncombe Park; got by Second Cleveland Lad (3408), dam (Beatrice) by Major Domo (4350), &c.

1856, July 1, r. & w.,	B.C.		5th D. of Oxf'd, 12762	Lord Feversham
1857, June 3, red,	B.C.		do.	do.
1858, Aug. 18, red,	C.C.	Bilberry	do.	do.

BELINDA,

Roan, calved September 29, 1853,

Bred by and the property of Mr. E. Clarke, Lillingstone; got by Fitz-Clarence (11477), dam (Bloom) by Adrastus (7761), g. d. (Buttercup) by Carminta (7877), gr. g. d. (Milkmaid) by Patrician (4655), — by Fitzroy (3808), — by Prince Comet (1342), — by Regent (544), — by a son of Blyth Comet (85).

1857, April 20, white,	C.C.	White Bloom	Fitz-Clarence, 11477	Mr. Clarke

BELINDA,

Roan, of 1852, Vols. xi. and xii., pp. 330, 279,

Bred by and the property of Mr. J. Gulland, Newton-of-Wemyss; got by Preface (9488), dam (Belle) by Lord William (11752), &c.

1857, Mar. 20, white,	B.C.	Baron Gwynne	Sir H. Gwynne, 12080	Mr. Gulland
1858, Mar. 22, roan,	C.C.	Meg	Garlick, 14588	do.

BELINDA,

Light roan, of 1851, Vols. xi. and xii., pp. 330, 279,

Bred by and the property of Mr. R. C. Lowndes, Rice House; got by Lord Clarendon (10434), dam (Annie) by Harkaway (9184), &c.

1857, Mar. 9, r. & w.,	C.C.	Empress	Cultivator, 12670	Mr. Lowndes
1858, Feb. 6, r. & w.,	B.C.	Fusilier	M. Lowndes, 14930	do.

BELINDA,

White, calved March 4, 1853,

Bred by Mr. H. Tempest, Newland Park, the property of Mr. R. Gell, Grimston Hill; got by Silk Velvet (12070), dam (Bellona) by Buchan Hero (3238), g. d. (Urania) by Dan O'Connell (3557), gr. g. d. (Thimble) by Brutus (1752).

1856, July 14, roan,	C.C.	Bella	Omer Pacha, 13421	Mr. Tempest

BELINDA 5TH,

Roan, of 1850, Vols. xi. and xii., pp. 331, 279,

Bred by Mr. Topham, at Candlesby, the property of Mr. R. W. Reynell, Killynon; got by Marquis of Rockingham (10506), dam (Belinda 2nd) by Lilyson (6131), &c.

Produce in	Names, &c.	By what Bull.	By whom bred.
1857, April 15, white, C.C.	Nelly O'Brien	The Monk, 11824	Mr. Reynell

BELLADINE 6TH,

Red and white, calved March 13, 1853,

Bred by and the property of Mr. W. Woodward, Bredons Norton; got by Burbage (10006), dam (Belladine 3rd) by Hampden (7064), g. d. (Belladine) by Hampden (7064), gr. g. d. (Belladine) by Nero (4559), — (Zabella) by Bashaw (1692), — by Jupiter (2169), — by Roman (2559), — by Columella (904), — by Albion (14), — by Palmflower (480), — by Patriot (486), — by Houghton (294).

1856, April 19, red, C.C.	Belle	Koh-i-Noor, 11642	Mr. Woodward
1857, April 13, red, C.C.	Bessy	do.	do.
1858, Mar. 21, r. & w., B.C.	Bellman	Pr. Consort, 15090	do.

BELLA-DONNA,

Red roan, calved in March, 1853,

Bred by Mr. Townshend, at Sapcote Fields, the property of Baron L. De Rothschild, Gunnersbury Park; got by Earl of Warwick (11412), dam (Buttercup) by Ibrahim Pacha (11597), g. d. (Butterfly) by Mark (4368), gr. g. d. (Buttercup) by Whitaker (5640), — by Rebel (4882).

1857, Mar. wh., ro. ears, C.C.	Blink Bonny	Vis. Coke, 13957	Mr. Strafford

Blink Bonny, sold to Captain Spencer, Prospect House, Whitehaven.

BELLA-DONNA,

Roan, calved March 16, 1854,

Bred by Mr. J. P. Tynte, Tynte Park, the property of Mr. T. G. Mosse, Rutland House; got by Barley Sugar (11140), dam by Romulus (6408), g. d. by Prince Ernest (7366), gr. g. d. by Narcissus (4540), — by Prince Paul (4827),

1858, March 29, r. & w. B.C.		Emperor, 12835	Mr. Mosse

BELLE,

Red and white, calved July 10, 1847,

Bred by and the property of Sir W. Lawson, Bart., Brough Park; got by Buckingham (3239), dam (Mabel) by Lord Lieutenant (4260), g. d. (Old Red Cow) by Outhwaite's White Bull (9825), gr. g. d. (My Lady) by North Star (459), — (Red Rose) by Young Comet (157), — by Easby (232).

1850, roan, B.C.	Sir Harry	Postmaster, 9487	Sir W. Lawson
1854, June 22, ri. ro., B.C.	Rifleman	S. of Chilton, 10054	do.

BELLE,

White, calved September 5, 1848,

Bred by Mr. H. W. Beauford, Bletsoe, the property of the Duke of Manchester, Kimbolton Castle; got by Diamond (5918), dam (Brocade) by Third Duke of Northumberland (3647), g. d. (Blanche) by Sir Henry (1446), gr. g. d. (Rachel) by Herod (308), — by Count (170), — by Bracken (91), — by Badsworth (47), — by Son of Twin Brother to Ben (660), — bred by Sir G. Strickland.

Produce in	Names, &c.	By what Bull.	By whom bred.
1856, March, B.C.		Major, 13283	D. of Manchester
1857, August, white, C.C.	Belle	do.	do.
1858, Oct., red & wh., B.C.	(Steer)	Buckden,	do.

BELLE,

Roan, of 1853, Vol. xii., p. 280,

Bred by Mr. Ricardo, Kiddington House, the property of Mr. W. Caless, Bodicote House; got by Lord John Russell (11732), dam (Bracelet) by Fanatic (8054), &c.

1857, May 1, roan, C.C.	Miss Fanny	Abydos, 14055	Mr. Caless
1858, March 12, roan, C.C.	Confirmation	Nell Bridge, 14988	do.

BELLONA,

Roan, of 1852, Vol. xii., p. 281,

Bred by and the property of Mr. E. Clarke, Lillingstone; got by Young Planet (11905), dam (Bonny Lass) by Fitz-James (10229), &c.

1857, Sept. 14, white, C.C.	Fair Rosamond	Earl of Bucks, 12803	Mr. Clarke

BELVEDERA 3RD,

Roan, calved January 17, 1856,

Bred by and the property of Mr. J. Stewart, Clapham; got by Admiral Dundas (12349), dam (Miss Belvedera) by Boatswain (8895), g. d. (Belvedera) by Belvedera 4th (3129), gr. g. d. (Princess) by Remus (2523), — by Election (1961), — by Cleasby (142).

1858, April 20, roan, C.C.	Belvedere 4th	Ld. Feversham, 14817	Mr. Stewart

BENACRE LASS,

Red and white, calved January 31, 1853,

Bred by Sir E. S. Gooch, Bart., Benacre Hall, the property of the Rev. J. Holmes, Brooke Hall; got by Sampson (12043), dam (Rosemary) by Walter Buchan (7692), g. d. (Rosette) by Charles (1815), gr. g. d. (Violet) by Remus (550), — (Pink) by Sedbury (1424), — by Hollings (2131), — by Partner (2409), —by Hutton's Bull (2145), — by Marske (418), — by Mr. R. Alcock's Bull (19).

1857, Jan. 9, red & wh., B.C.	Young Bullion	Bullion, 12511	Rev. J. Holmes
1857, October 23, C.C.	(dead)	Triamour, 15428	do.
1858, Oct. 18, white, B.C.		Merman, 13330	do.

BENEDICTINE,

Roan, calved May 13, 1853,

Bred by Mr. T. Chrisp, Hawkhill; the property of Viscount Strathallan, Strathallan Castle; got by Benedict (7828), dam (Stamford) by Phœnix (10608), g. d. (Sprightly) by Corporal Trim (7932), gr. g. d. (Stamford) by Regent (2517), — by Togston (5487), — by a son of Lawnsleeves (365), — by a son of Bolingbroke (86), — by Lord Strathmore's Sultan, — by Barnaby (1678).

Produce in	Names, &c.	By what Bull.	By whom bred.
1856, Dec. 25, red, C.C.	Beatrice	Mainfred, 11767	Mr. Chrisp
1857, Dec. 5, roan, B.C.		Hawksworth, 14681	Vis. Strathallan

BERRINGTON GIRL,

Red, of 1851, Vols. xi. and xii., pp. 334, 282,

Bred by and the property of the Hon. H. N. Hill, Berrington; got by Sir Walter 2nd (10834), dam (Borrowby Lass) by Brawith Boy (7846), &c.

1857, Dec. 14, r. & w., C.C.	Bilberry	May Duke, 13320	Hon. H. N. Hill

BERRINGTON MISS,

White, of 1853, Vol. xii., p. 282,

Bred by and the property of the Hon. H. N. Hill, Berrington; got by Monk (11824), dam (Borrowby Lass) by Brawith Boy (7846), &c.

1856, Sept. 17, roan, B.C.	Lord Roseberry	May Duke, 13320	Hon. H. N. Hill
1857, Oct. 15, light ro., C.C.	Attingham Miss	do.	do.
1858, Nov. 12, light ro., B.C.	Bouncer	do.	do.

BERTHA,

Roan, calved January 22, 1856,

Bred by and the property of Mr. E. Robinson, Nafferton; got by Galaor (12914), dam (Bloomer) by Lord Grey (10446), g. d. (Beauty) by Maltster (9362), gr. g. d. (Brenda) by Splendid (5298), — (Barragon) by Adjutant (2924), — by Ambo (1636), — by a Bull of the Earl of Carlisle's.

1858, June 25, white, B.C.	Roland	Prince Jamie, 15098	Mr. Robinson

BERTHA,

Red and white, calved January 12, 1854,

Bred by Mr. M. S. Stewart, Southwick, the property of Mr. T. Atherton, Chapel House; got by Hudibras (10339), dam (Juno) by Fitz-Maurice (3807), g. d. (Brilliant) by Sir Thomas (5194), gr. g. d. (Peril) by Noble Henry (2374), — by Abraham (2905), — by Mustachios (4527), — by Simon (5134), — by Young George (3885), — by George (276).

1858, March, roan, B.C.		Heir-at-Law, 13005	Mr. Atherton

BESSIE,

Red and white, of 1852, Vol. xii., p. 283,

Bred by and the property of Mr. T. Lamb, Hay Carr House; got by Ashton (11123), dam (Necklace) by Prince of Wales (4833), &c.

Produce in	Names, &c.	By what Bull.	By whom bred.
1857, June 5, r. & w., B.C.	Prince of Denmark	Constantine, 14318	Mr. Lamb
1858, May 8, r. & w., C.C.	Forest Flower	do.	do.

BESSY,

Red, of 1850, Vol. xii., p. 283,

Bred by and the property of Mr. W. Ladds, Ellington; got by Sweet William (7571), dam (Mary) by Mahomed (6170), &c.

1857, May, red, C.C.	Bet	Ld. Chancellor, 10435	Mr. Ladds

BESSY,

Red and white, of 1851, Vol. xii., p. 283,

Bred by and the property of Mr. R. C. Lowndes, Rice House; got by Apollo (9898), dam (Primrose) by Egermont (9075), &c.

1857, April 13, r. & w., C.C.	Emerald	Cultivator, 12670	Mr. Lowndes
1858, Oct. 14, roan, C.C.	Forget-Me-Not	Diamond, 14397	do.

BESSY,

Red, of 1850, Vols. xi. and xii., pp. 335, 283,

Bred by Mr. W. Wetherell, Aldboro,' the property of Mr. R. Parry Jones, Marbury Hayes; got by Earl of Scarborough (9064), dam (Magnet) by Honesty (4044), &c.

1857, Feb. 7, roan, C.C.	Lizzy	Leap Year, 11677	Mr. Jones
1858, Feb. 20, red, C.C.	Modesty	Magician 2nd, 14876	do.

BESSY BELLE,

Roan, calved December 28, 1854,

Bred by and the property of Mr. J. Morton, Skelsmergh Hall; got by Prelate (11919), dam (Cowslip Bell) by Abd-el-Kader (8802), g. d. (Cowslip) by Tomboy (5494), gr. g. d. (Lofty) by Rokeby (8502), — by Eclipse (8021), — by Chance (7890).

1858, December 24, C.C.	Blooming Belle	Bonaparte, 14177	Mr. Morton

BETSEY BELLE,

Red and white, of 1852, Vol. xii., p. 283,

Bred by Mr. H. Ambler, Watkinson Hall, the property of Mr. T. W. Bramston, M.P., The Skreens; got by Senator (8548), dam (Belle) by Belvedere 2nd (3127), &c.

1857, Feb. 23, roan, C.C.	Blue Bell	Orestes, 15027	Mr. Bramston
1858, Mar. 12, r. & w., B.C.	Gregory	D. of Cambridge, 14430	do.

BETSY,

White, of 1852, Vol. xii., p. 284,

Bred by Messrs. Robinson, the property of Mr. E. Robinson, Nafferton; got by Launcelot (11670), dam (Beauty) by Maltster (9362), &c.

Produce in		Names, &c.	By what Bull.	By whom bred.
1857, July 8, white,	B.C.	(Steer)	The Sheriff, 15400	Mr. Robinson
1858, Dec. 23, roan,	C.C.	Blue Bell	Prince Tom, 15110	do.

BETTINE,

Red and white, calved February 8, 1855,

Bred by Mr. C. P. Grenfell, M.P., Taplow Court, the property of Mr. Hardy, Dunstall Hall; got by Richmond (13591), dam (Beatrice) by Cramer (6907), g. d. (Bessy) by Helicon (2107), gr. g. d. (Beeswing) by Sir Thomas (2636), — (Venilia) by Enchanter (244), — by Major (397), — by Charge's Grey Bull (872), — by Favourite (252), — by The Studley White Bull (627).

1857, Dec. 17, r. & w.,	C.C.	Bramble	Privilege, 13526	Mr. Hardy

BIANCA,

Red and white, calved February 20, 1855,

Bred by and the property of Mr. W. Clapham, Hatfield; got by Wild Boy (14006), dam by Alderman (11098), g. d. by General Fairfax (9148), gr. g. d. by Belshazzar (1703).

1857, Dec. 15, roan,	B.C.	Moonlight	Sir Charles, 13706	Mr. Clapham

BIJOU,

Roan, calved November 6, 1853,

Bred by Mr. S. E. Bolden, Springfield Hall, the property of Mr. J. B. Stanhope, M.P., Revesby Abbey; got by Grand Duke (10284), dam (Buttercup) by Homer (2134), g. d. (Butterfly) by Sir Launcelot (5166), gr. g. d. (Bolton) by Bulmer (1760), — (Linnet) by Bulmer (1760), — by Don Juan (1923).

1857, June 16, roan,	C.C.	Bracelet	2d D. of Bolton, 12739	Mr. Stanhope
1858, Aug. 19, white,	B.C.	Duke of Beaufort	Duke of Bolton, 12738	do.

BILLINGHAM,

Roan, calved January 12, 1852,

Bred by Mr. R. Chilton, Billingham Grange, the property of the Earl of Zetland, Upleatham; got by Gay Lad (11514), dam (Young Gaudy) by Prince Alfred (4780), g. d. (Gaudy) by Young Rutland (5042), gr. g. d. (Adelaide) by Belvedere (1706), — (Cherry) by Waterloo (2816), — by Herod (307).

1858, June 16, roan,	B.C.	Guy Mannering	Guy, 14659	Earl of Zetland

BLANCHE,

White, of 1853, Vol. xii., p. 285,

Bred by and the property of Viscount Strathallan, Strathallan Castle; got by Beau of Southwick (9945), dam (Rosey) by Tip Top 2nd (15414), &c.

Produce in	Names, &c.	By what Bull.	By whom bred.
1857, March 1, r. & w., C.C.	Blaberry	Barnaby Rudge, 11142	Visct. Strathallan

BLANCHE,

White, calved January 4, 1854,

Bred by Mr. J. Christy, Fort Union, the property of Mr. L. Mullock, Lake-view, Canada West; got by Duke of Beauford (11377), dam (Slip) by Young Shaftoe (9625), g. d. (Carnation) by Young Zealot (8797), gr. g. d. by Zealot (2862), — by Young Phantassie (8390), — by Young Rockingham (8498), — by Denton (198).

1857, March 7, roan, B.C.		Joe Miller, 14746	Mr. Christy

BLANCHE,

White, of 1848, Vol. x., p. 273,

Bred by Mr. Harvey Combe, Cobham Park, the property of Mr. W. Caless, Bodicote House; got by Fanatic (8054), dam (Bandy) by Snowball (2652), &c.

1855, August 9, white, B.C.	Nell Bridge	Abydos, 14055	Mr. Caless
1857, May 17, white, C.C.	Helen 1st	do.	do.

BLANCHE,

White, calved August 28, 1854,

Bred by Mr. Hutton, Gate Burton, the property of Mr. Heneage, M.P., Hainton Hall; got by Somerset (15316), dam (Nell) by Sylvan (10907), g. d. (Eleanor) by Evander (6981), gr. g. d. (Edith) by Roman (2561), — by William (2840), — by Blyth Comet (85).

1857, Jan. 23, white, C.C.	Bridesmaid	Roy'l Favourite, 15200	Mr. Heneage

BLANCHE,

Roan, calved June 20, 1853,

Bred by and the property of Mr. A. L. Maynard, Marton-le-Moor; got by Squire Blanche (12139), dam (Flora) by Crusade (7938), g. d. (Flora 2nd) by Yellow Boy (5694), gr. g. d. (Flora) by Red Robin (2492), — (Flora) by Burley (1766), — by a son of Young Albion (15), — by Marton Comet (4409), — by Palmsun (1302), — by a Bull of Mr. Parrington's.

1857, Feb. 16, roan, C.C.		Crusader, 12668	Mr. Maynard

BLISSFUL,

Roan, of 1854, Vol. xii., p. 287,

Bred by and the property of Mr. S. E. Bolden, Springfield Hall; got by Grand Duke (10284), dam (Bridget) by Baron Warlaby (7813), &c.

Produce in		Names, &c.	By what Bull.	By whom bred.
1857, Aug. 22, red,	B.C.	Burgundy	Cherry Duke, 12589	Mr. Bolden
1858, July 4, roan,	C.C.	Bashful	Pr. Imperial, 15095	do.

BLITHE,

Roan, of 1850, Vols. xi. and xii., pp. 340, 287,

Bred by and the property of Mr. R. Booth, Warlaby; got by Hopewell (10332), dam (Bliss) by Leonard (4210), &c.

1857, July 2, white,	C.C.	Lady Blithe	Windsor, 14013	Mr. R. Booth
1858, July 2, white,	B.C.	Knight of Warlaby	do.	do.

BLONDE,

White, calved October 15, 1852,

Bred by and the property of Sir H. W. Des Vœux, Bart., Drakelowe Hall; got by Vatican (12261), dam (Lady Milly) by Laudable (9282), g. d. (Millet) by Milton (7238), gr. g. d. (Fairy Tale) by Sir Thomas Fairfax (5196), — (Thomasine) by Stillington (5327), — by Young Rockingham (2547), — by Driver (1928), — by Richard (1376).

1857, Sept. 13, roan,	B.C.	Bruno	Red Gauntlet, 15137	Sir H. W. Des Vœux
1858, Oct. 7, roan,	B.C.	Tiber	Roman, 15180	do.

BLOOM,

Roan, calved in January, 1848,

Bred by and the property of Mr. R. W. Ashburner, Low Hall; got by Echo (8019), dam (Moss Rose) by Hector (6063), g. d. (Jasmine) by Mr. Hetherington's Bull (4029), gr. g. d. (Red Rose) by Julius Cæsar (1143), — (Rebecca) by Pilot (496), — by Rockingham (559), — by Lame Bull (359), — by Shipton (587), — by Son of Suworrow (636), — by Son of Twin Brother to Ben (88), — by Twin Brother to Ben (660).

1850, December, red,	B.C.	The Captain, 12185	Zadoc, 11070	Mr. Ashburner
1852, October, roan,	B.C.	Hope, 13042	do.	do.
1854, January, red,	C.C.	Roseberry	Bancroft, 11133	do.
1854, Nov., light roan,	C.C.	Necklace	Hope, 13042	do.
1855, October, roan,	B.C.	Uncle Tom, 15438	do.	do.
856, October, white,	B.C.	(dead)	do.	do.

BLOOM,

Red, calved in April, 1855,

Bred by and the property of Mr. S. Campbell, Kinellar; got by Moss Trooper (11827), dam (Thessalonica) by Duke of Clarence (9040), g. d. (Jewess) by Bowmont (3200), gr. g. d. (Ruth) by a son of Exmouth (3747), — by Mr. Robson's Bull (9562), — by Prince (4765), — by Wellington (2824).

1857, Jan. 2, r. & w.,	B.C.	Lucknow	Beeswing, 12456	Mr. Campbell
1858, Feb. 15, ri. roan,	B.C.	Sovereign	The Gar'ch Boy, 15384	do.

BLOOM,

Roan, calved April 10, 1856,

Bred by and the property of Mr. R. Emmerson, Eryholme; got by Gainford 5th (12913), dam (Rose Alba) by Tomboy (9750), g. d. (Young Rosette) by Belvedere 2nd (3127), gr. g. d. (Rosette) by Brutus (5811), — by Bellerophon (3119), — by Kitt (2179), — by Kitt (2179), — by Page's Bull (6269), — by Middleton's Bull (438).

Produce in		Names, &c.	By what Bull.	By whom bred.
1858, Dec. 30, roan,	C.C.	Bloomer Girl	Roan Duke, 15166	Mr. Emmerson

BLOOM,

Roan, calved in 1854,

Bred by and the property of Mr. T. Garne, Broadmoor; got by Royal (13636), dam (Young Blossom) by Magnet (10488), g. d. by Fitzhardinge (8073), gr. g. d. by Elevator (6969), — by Consul (1868), — by Gazer (7030).

1857, red and white,	B.C.	(Steer)	Tom Painter, 15423	Mr. T. Garne
1858, Feb. 28, roan,	B.C.	Broadmoor	Bashaw, 12449	do.

BLOOM,

Red, of 1854, Vol. xii., p. 288,

Bred by and the property of Mr. Thornton, Stapleton; got by Marquis (11787), dam (Beauty) by Albert (14070), &c.

1857, Dec.,	red, B.C.	Birthday	Magnet, 14878	Mr. Thornton
	roan, B.C.	(dead)		
1858, Dec. 30, red,	C.C.	Beauty	do.	do.

BLOOM,

Light roan, calved December 17, 1855,

Bred by Mr. J. Timm, Farnboro' Grange, the property of the Earl of Radnor, Coleshill; got by Neptune (11847), dam (Rocket) by Fanatic (8054), g. d. (Roseleaf) by Earl of Durham (5965), gr. g. d. (White Rosalind) by Pedestrian (7321), — (Roan Rosalind) by Edrom (1956), — by Scipio (1421), — by Hector (1104), — by Midas (435), — by Marquis (407), — by Chilton (136), — by Ben (70).

1858, Aug. 20, red,	C.C.	Blossom	Sultan, 15358	Earl of Radnor

BLOOMER,

Roan, of 1851, Vols. xi. and xii., p. 341, 288,

Bred by and the property of Lord Feversham, Duncombe Park; got by Ben Nevis (9960), dam (Blue Bell) by Cleveland Lad (3407), &c.

1857, January, red,	B.C.	(dead)	Gloucester, 12950	Lord Feversham
1858, July 10, red,	C.C.	Ballad Singer	5th D. of Oxford, 12762	do.

BLOOMER,

Red and white, of 1852, Vol. xi., p. 342,

Bred by and the property of Mr. J. Morton, Skelsmergh Hall; got by Brewster (7847), dam (Ruth) by Tomboy (5494), &c.

Produce in		Names, &c.	By what Bull.	By whom bred.
1856, April, roan,	C.C.	Bloomer Lass	Prelate, 11919	Mr. Morton
1857, April 24, red,	C.C.	Bloomer Rose	do.	do.
1858, April 26, r.& w.,	B.C.	Blooming Beau	Bonaparte, 14177	do.

BLOOMER GIRL,

Roan, of 1853, Vol. xii., p. 289,

Bred by and the property of Mr. J. Thompson, Bentley; got by Kossuth (11653), dam (Bloomer) by Chance, &c.

1857, Nov. 16, roan,	B.C.	(dead)	Rembrandt, 13587	Mr. Thompson
1858, Nov. 8, roan,	C.C.	Bloom	Albert Smith, 14071	do.

BLOSSOM,

Roan, calved June 17, 1854,

Bred by and the property of Lord Londesborough, Grimston Park; got by The Squire (17121), dam (Bridget) by Senator (8548), g. d. (Belle) by Belvedere 2nd (3127), gr. g. d. by Bellerophon (3119), — by Kitt (2179), or Waterloo (2816).

1857, Dec. 24, white,	B.C.	Lord Clyde	Car. Wiseman, 15737	Ld. Londesboro'

BLOSSOM,

Roan, of 1850, Vol. xi., p. 342,

Bred by and the property of Mr. R. S. Bruere, Braithwaite Hall; got by The Silkey Laddie (10947), dam (Daisy) by Rouge (5012), &c.

1856, Feb. 12, roan,	B.C.	Sweet William	Sylvan King, 13819	Mr. Bruere
1857, Feb. 7, roan,	C.C.	Rose Blossom	do.	do.
1858, Dec. 21, red,	C.C.	Roseblush	King Arthur, 13110	do.

BLOSSOM 4TH,

Roan, calved in 1854,

Bred by Mr. R. S. Fetherstonhaugh, Rock-View, the property of Mr. Barnes, Westland; got by Duke of Bedford (11378), dam (Blossom 2nd) by Suffolk (9694), g. d. (Blossom) by Napoleon (2349), gr. g. d. (Bloom) by Satellite (1420), — by Farmer (251), — by Cato (119), — by Charles (127), — by St. John (572), — by Chilton (136), — by The White Bull (421), — by Favourite (252), — by Dalton Duke (188), — by R. Alcock's Bull (19), — by Smith's Bull (608), — by Jolly's Bull (337).

1857, Jan. 12, roan,	B.C.	Baron St. Leonards	L. St. Leonards, 13250	Mr. Fetherstonh'h
1858, July, roan,	C.C.	Carnation	High'd Laddie, 13026	do.

Carnation, sold to Mr. R. Holmes, Moycashel.

BLOSSOM,

White, of 1851, Vol. xii., p. 290,

Bred by and the property of Mr. A. Geekie, Baldowrie; got by Strathmore 3rd (12151), dam (Moss Rose) by Eden (3690), &c.

Produce in	Names, &c.	By what Bull.	By whom bred.
1857, June 1, roan, C.C.	Helena	Orinoco, 13425	Mr. Geekie

BLOSSOM,

Rich roan, of 1854, Vol. xii., p. 290,

Bred by Mr. J. Gulland, Newton of Wemyss, the property of Messrs. Mitchell, Alloa; got by Lord George (10439), dam (Belle) by Lord William (11752), &c.

1857, March 23, white, B.C.	Ploughman	Joe Miller, 13087	Messrs. Mitchell
1858, April 15, roan, C.C.	Balonda	do.	do.

BLOSSOM,

Roan, calved in November, 1854,

Bred by and the property of Mr. Nesham, Haughton-le-Skerne; got by Masterman Danby (14931), dam (Barmaid) by Sir Robert (8590), g. d. (Magic) by Magician (7185), gr. g. d. by Sol (6510), — by Thorp (2757), — by Buckingham (1756), — by Mr. Wetherell's Old Bull (5636), — by Danby (3550), — by Sir Oliver (605), — by Simon (590), — by Traveller (655), — by Lame Bull (358), — by a son of Hubback (319).

1857, March 20, roan, B.C.	(Steer)	Lord Jeffrey, 14824	Mr. Nesham
1858, Feb. 18, roan, C.C.	Blossom 2nd	Usurer, 9763	do.

BLOSSOM,

Red and white, calved August 16, 1853,

Bred by and the property of Mr. R. Sharpe, Hewelsfield Court; got by De Grey (10108), dam (Beauty) by Ned Poins (6241), g. d. by Mostyn (4515), gr. g. d. by Necromancer (4544), — (Lactometer) by His Majesty (2128), — by Benedict (786), — by Governor (1077), — by Julius Cæsar (1143), — by Pilot (496), — by Warlaby (672).

1857, April 10, r. & w., B.C.	Blucher	B. Markington, 12443	Mr. Sharpe

BLOSSOM,

Red and white, calved April 26, 1855,

Bred by and the property of Mr. H. J. Sheldon, Brailes House; got by Earl of Chester (9057), dam (Julia) by Alfred (6732), g. d. (Jonquil) by Brunswick (6814), gr. g. d. (Daffodil) by Tathwell (5399), — (Adelaide) by Baronet (1687), — by Prime Minister (2454), — by Major (398), — by George (1067), — by Surprise (2716), — by Mr. Brown's Bull, of Aldboro'.

1858, Oct. 4, r. & w., C.C.		Towton, 15425	Mr. Sheldon

BLUE BELL,

Red, calved November 1, 1855,

Bred by and the property of Mr. A. Cruickshank, Sittyton; got by Matadore (11800), dam (Belinda) by Hudson (9228), g. d. (Beauty) by Premier (6308), gr. g. d. (Carnation) by A-la-mode (725), — by Slater's Bull (2643), — by Slater's Bull (2643), — by Son of Phenomenon (1318).

Produce in	Names, &c.	By what Bull.	By whom bred.
1858, March 22, red, C.C.	Cherry Bell	M. Butterfly 2d, 14918	Mr. Cruickshank

BLUE BONNET,

Light roan, calved October 18, 1853,

Bred by and the property of Messrs. J. and R. Patterson, Hall Beck; got by Broker (9993), dam (Bracelet) by Vanguard (7670), g. d. (Beeswing) by Plumpton (2440), gr. g. d. (Lily of the Valley) by Sillery (5131), — by Champagne (3317), — by Young Western Comet (1575), — by Diamond (205), — by Western Comet (689), — by a son of Favourite (252).

1857, March 8, r. & w., C.C.	Bertha	Lord Raglan, 14847	Messrs. Patterson
1858, Feb. 27, lt. roan, C.C.	Blink Bonny	C. Barring'n 1st, 14223	do.

BLUSH,

Roan, of 1851, Vol. xii., p. 291,

Bred by and the property of Mr. D. C. Marjoribanks, M.P., Bushey Hall; got by Young Mambrino (10496), dam (Beauty) by Master Humphrey (6194), &c.

1857, Feb. 8, roan, C.C.	Bessy Belle	Melbourne 2nd, 13328	Mr. Marjoribanks
1858, Feb. 24, roan, C.C.	Blinkeye	do.	do.

BLUSHET,

Roan, calved June 1, 1852,

Bred by Mr. R. Bell, Mosboro' Hall, the property of Mr. J. R. Kirkham, Audleby Villa; got by Fifth Duke of York (10168), dam (Beatrice) by Fourth Duke of Northumberland (3649), g. d. (Blossom) by Belvedere (1706), gr. g. d. (Burrell 1st) by Son of Second Hubback (2683), — a Cow of Mr. Bates', Kirklevington.

1857, Jan. 30, roan, C.C.	Bertha	Uxbridge, 13930	Mr. Kirkham
1858, Feb. 1, white, B.C.	(Steer)	Gardante, 14587	do.

BODICE,

Red, of 1850, Vols. xi. and xii., pp. 344, 292,

Bred by Earl Ducie, Tortworth Court, the property of Mr. Jonas Webb, Babraham; got by Usurer (9763), dam (Bessy) by Helicon (2107), &c.

1857, Nov. 21, roan, C.C.	Du'ss of Glo'ster 3d	Y. D. of Camb'ge, 14433	Mr. Webb
1858, Oct. 14, roan, C.C.	D'ss of Glo'ster 4th	do.	do.

BODICE,

Roan, calved May 1, 1854,

Bred by Mr. T. Robertson, Brannoxstown, the property of Major H. Stanley McClintock, Randalstown; got by Velvet Jacket (10998), dam (Fancy) by Stars and Stripes (12148), g. d. (Prosperity) by Narcissus (4540), gr. g. d. (Cora) by Prince Paul (4827), — (Lily) by Monarch (2324), — by Planet (2432), — by Streamer (624).

Produce in	Names, &c.	By what Bull.	By whom bred.
1857, Jan. 21, white, B.C.	Seraskier	Grand Vizier, 12971	Major McClintock
1858, Jan. 26, white, C C.	Trousseau	do.	do.

BOLERO,

Light roan, calved August 28, 1854,

Bred by and the property of Major H. Stanley McClintock, Randalstown; got by Don Cæsar (12708), dam (Maritana) by Baron Warlaby (7813), g. d. (Sybil) by Leander (7132), gr. g. d. (Miss Bertram) by Fergus (3782), — (Mistress Bertram) by Prince Paul (4827), — by Bertram (1716), — by Son of Commodore (2665), — by Barmpton (54), — by a Bull of Mr. R. Colling's.

1858, Jan. 22, roan, C.C.	Zingara	Grand Vizier, 12971	Major McClintock

BOLINA,

Red and white, calved September 10, 1855,

Bred by and the property of the Hon. H. N. Hill, Berrington; got by May Duke (13320), dam (Bona) by Monk (11824), g. d. (Berenice) by Dan O'Connell (9011), gr. g. d. (Berry) by Lord Adolphus Fairfax (4249), — by Young Favourite (3770), — by Waterloo (2816), — by Lawnsleeves (365), — by Phenomenon (491), — by Favourite (252), — by Favourite (252), — by Favourite (252), — by Hubback (319), — by Snowdon's Bull (612), — by Waistell's Bull (669), — by Masterman's Bull (422), — by The Studley Bull (626).

1858, Aug. 1, r. & w., B.C.	Buckskin	Attingham, 14109	Hon. H. N. Hill

BONA,

Roan, of 1852, Vol. xii., p. 292,

Bred by the Hon. H. N. Hill, Berrington, the property of Mr. W. S. Conwy, Bodrhyddan; got by Monk (11824), dam (Berenice) by Dan O'Connell (9011), &c.

1858, May 19, roan, C.C.	Cartismandan	D. of Welling'n, 12776	Mr. Conwy

BONNA FORTUNA,

Roan, calved March 16, 1853,

Bred by Mr. Fawkes, Farnley Hall, the property of Mr. J. Douglas, Athelstaneford; got by Lord Marquis (10459), dam (Fanchette) by Austerlitz (3063), g. d. (Fair Sovereign) by Sir Thomas Fairfax (5196), gr. g. d. (Superb) by Young Colling (1843), — by Young Remus (2523), — by Remus (550), — by Greathead's Grey Bull (3936), — by Ellerton's Roan Bull (3708).

1857, Jan. 15, r. & w., B.C.	Birnham Wood	Macbeth, 13266	Mr. Douglas
1858, Feb. 1, roan, B.C.	Sir David	Sir J. the Rose, 15290	do.

BONNY LASS,

Roan, calved May 30, 1854,

Bred by and the property of Mr. R. Chaloner, Kings Fort; got by Hopewell (10332), dam (Bon Bon) by Orontes (4623), g. d. (Sylph) by Sir Walter (2637), gr. g. d. by Hotspur (1117), — by Coxcomb (928), — by Midas (435), — by Comet (155), — by Mr. R. Colling's Son of Favourite (252), — by Son of Favourite (252), — by Hubback (319).

Produce in	Names, &c.	By what Bull.	By whom bred.
1858, June 18, roan, C.C.	Bon Bon 3rd	Sir Samuel, 15302	Mr. Chaloner

BOQUET,

Red and white, of 1851, Vol. xii., p. 292,

Bred by Mr. J. Grundy, The Dales, the property of Mr. J. B. Stanhope, M.P., Revesby Abbey; got by Garrick (11507), dam (Lady Barrington 5th) by Earl of Liverpool (9061), &c.

1857, July 16, roan, C.C.	Miss Barrington	Duke of Bolton, 12738	Mr. Stanhope
1858, July 24, roan, B.C.	Borderer	Freemason, 12902	do.

Miss Barrington, sold to the Hon. G. E. Lascelles, Moor Hill, Harewood.

BORDER BELLE,

Red and white, calved in April, 1850,

Bred by Mr. G. Grey, Millfield Hill, the property of Mr. A. Brodie, Abbey Mains; got by Major (4344), dam by Leopold (4216), g. d. by Hunt (7103), gr. g. d. by Prince Albert (4793), — by The Peer (5455), — by The Beau (2746), — by Sir Francis (2625), — by Emperor (1974).

1857, June 12, roan, C.C.	East Lothian Belle	Lord Raglan, 13224	Mr. Brodie
1858, May 27, r. & w., C.C.	Belle of the Abbey	Sir J. the Rose, 15290	do.

East Lothian Belle, sold to the Duke of Montrose, Buchanan House, Glasgow.

BORDER LADY,

Red and white, calved February 14, 1854,

Bred by Mr. T. Fetherstonhaugh, Kirkoswald, the property of Mr. E. Holland, M.P., Dumbleton Hall; got by Payment (11891), dam (Miss Netherby) by Zadig (8796), g. d. (Miss Graham) by Second Duke of Northumberland (3646), gr. g. d. (Netherby) by Prince Eugene (2463), — by Cupid (1893), — by Barmpton (54), — by Western Comet (689), — by a son of Favourite (252).

1857, Dec., red & w., B.C.	(dead)	Dumbletonian, 12787	Mr. Holland
1858, Dec. 16, r. & w., B.C.	Duke of Cambridge	D. of Camb'dge, 12742	do.

BOUNCE,

Red, of 1849, Vol. xi., p. 346,

Bred by Captain Dilke, Maxstoke Castle, the property of Sir R. Peel, Bart., Drayton Manor; got by Albert (9878), dam (Barmaid) by Orontes (4623), &c.

1855, Jan. 25, lt. roan, C.C.	Bounce 2nd	Homer 2nd, 13039	Sir R. Peel
1856, Jan. 30, red, C.C.	Bounce 3rd	The General, 13856	do.
1857, Jan. 3, red, C.C.	Bounce 4th	do.	do.
1858, July 7, red, B.C.		do.	do.

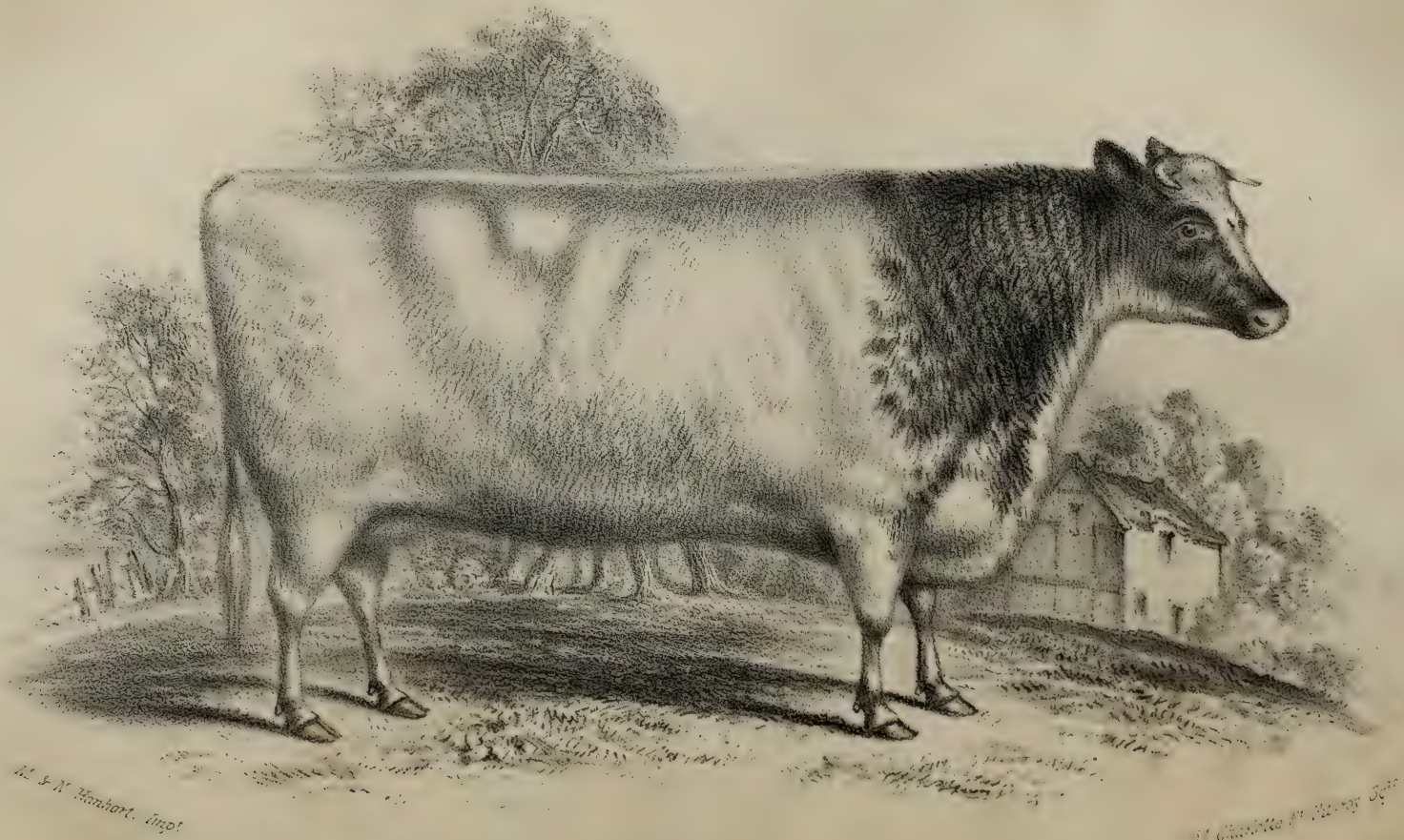

"BONNY LASS" at 3 YEARS OLD.

Bred. by R. Chaloner Esqre Kmps Fort, Moynalty.

BOUNCE,

Red and white, calved April 15, 1855,

Bred by Mr. G. Townshend, Sapcote Fields, the property of Mr. T. C. Watts, Wolston ; got by Jethro Tull (11616), dam (Benevolence) by General Sale (8099), g. d. (Butterfly) by Mark (4368), gr. g. d. (Buttercup) by Whitaker (5640), — (Buttercup) by Rebel (4882).

Produce in	Names, &c.	By what Bull.	By whom bred.
1857, Sept. 25, r. & w., B.C.	Euclid	Victor, 13952	Mr. Watts

BRACELET,

Roan, calved March 2, 1856,

Bred by and the property of H.R.H. The Prince Consort ; got by Prince Alfred (13494), dam (Cowslip) by Belleville (6778), g. d. (Cowslip) by Pedestrian (4670), gr. g. d. (Rarity) by Cleveland (3403), — (Red Rose)by Architect (3030), — by Wonder (2853), — by Mr. Witham's White Bull (5670).

1858, May 24, red, B.C.	Buckingham	G. D. of Oxford, 16184	The Prince Consort

YOUNG BRACELET,

Rich roan, of 1852, Vol. xii., p. 293,

Bred by Mr. J. Booth, Killerby, the property of Mr. Torr, Aylesby Manor ; got by Hopewell (10332), dam (Sylphide) by Morning Star (6223), &c.

1857, Nov. 29, roan, C.C.	Bracelet 3rd	Vanguard, 10994	Mr. Torr

BRACELET,

Roan, calved in April, 1854,

Bred by Mrs. Clarke, Calderbridge, the property of Messrs. Gaitskell, Hall Santon ; got by Egremont (11426), dam (Barmaid) by Duke of Richmond (8000), g. d. (Minerva) by U.X.L. (9764), gr. g. d. (Bright Eyes) by Mountaineer (9417), — (Minerva) by Duke (3629), — by Lame Bull (2182), — by Northumberland (464), — by Blaize (75), — by a Bull of Mr. Mason's, of Chilton.

1857, April 8, roan, B.C.	Sea Gazer	Bancroft, 11133	Messrs. Gaitskell
1858, March 24, roan, C.C.	Bashful	Prince Consort, 15089	do.

YOUNG BRACELET,

Red, of 1851, Vol. xii., p. 293,

Bred by and the property of Mr. T. Lamb, Hay Carr House ; got by Cabin Boy (8918), dam (Bracelet) by Prince of Wales (4833), &c.

1857, Nov. 13, r. & w., B.C.	Peacemaker	Constantine, 14318	Mr. Lamb
1858, Dec. 21, r. & w., C.C.	Hepatica	do.	do.

BRACELET,

Roan, calved in 1849,

Bred by Mr. W. Lowe, Holl Hall, the property of Mr. J. Bulmer, Aislaby Grange; got by The Colonel (5428), dam by Acmon (1606), g. d. by Pyramus (4853), gr. g. d. by Young Rockingham (2547), — by Wellington (678).

Produce in	Names, &c.	By what Bull.	By whom bred.
1856, roan, C.C.	Bracelet 2nd	Earl of Derby, 12810	Mr. Lowe
1858, Aug. 30, white, C.C.	Bracelet 3rd	Alma, 12388	Mr. Bulmer

BRACELET,

Roan, of 1854, Vol. xii., p. 293,

Bred by Mr. W. Mitchell, Cleasby, the property of Mr. W. F. D. Dickinson, Ulverstone; got by Buchingham 2nd (12509), dam (Rachel) by Bernardo (8885), &c.

1857, July 7, rich roan, C.C.	Leonora	Len, 14788	Mr. Carr
1858, Oct. 10, red, C.C.	Lady of the Lake	L. of the Valley, 14837	Mr. Dickinson

Leonora, sold to Mr. T. Lamb, Hay Carr House, Lancaster.

BRACELET,

Roan, of 1848, Vols. x., xi., and xii., pp. 279, 346, 294,

Bred by and the property of Mr. H. T. Peacock, Haddockstones; got by Wonderful (9841), dam (Miss Norfolk) by Norfolk (2377), &c.

1857, Jan. 14, roan, C.C.	Brilliant	Emperor, 12838	Mr. Peacock
1857, Dec. 16, roan, B.C.	(dead)	Lord Raglan, 14843	do.

BRACELET,

Red and white, calved in April, 1854,

Bred by and the property of Mr. A. Singer, Wardford; got by Conquerer, dam (Broadhook) by Young Duke, g. d. (Emily) by Reformer (2509), gr. g. d. by Blucher (1725), — by North Star (458), — by North Star (460), — by George (276), — by Irishman (329).

1857, Nov. 18, roan, B.C.	Foundland Hill	Yg. Sir Arthur, 15271	Mr. Singer
1858, Nov. 29, r. & w., B.C.	Lord Clyde	do.	do.

BRACELET,

Roan, of 1847, Vols. x. and xi., pp. 279, 346,

Bred by Mr. J. Watson, Wauldby, the property of Mr. J. Sumner, Beverley; got by Dan O'Connell (9011), dam (Bonny Lass) by The Lord of Gilling (6587), &c.

1856, Feb. 10, roan, B.C.	Leather Lord	E. of Beverley, 12802	Mr. Sumner
1857, Aug. 12, roan, C.C.	Madeline Smith	do.	do.
1858, Sept. 20, { red, B.C.	Donatia	do.	do.
1858, Sept. 20, { white, C.C.	Venus	do.	do.

Venus, sold to Mr. Smith Whiting, Riplingham, near Beverley.

BRANDY,

White, calved in August, 1852,

Bred by and the property of Mr. H. Kett Tompson, Witchingham Hall; got by Duke of Norfolk (10158), dam (Young Bandy) by Champion, g. d. (Bandy) by Snowball (2652), gr. g. d. (Cockhorn) by Napoleon (2349), — by Denton, — Matchless.

Produce in		Names, &c.	By what Bull.	By whom bred.
1855, March, roan,	C.C.	Barmaid	The Jewel, 13862	Mr. Tompson
1856, April 7, roan,	C.C.	Bandoline	do.	do.
1857, April, white,	B.C.		Omer Pacha, 13419	do.

Bandoline, sold to Mr. Petre, Westwick Hall, Norfolk.

BRIAR,

Red and white, of 1847, Vol. x., p. 280,

Bred by Mr. J. Bell, Kirklevington, the property of Mr. E. James, Heleyn Hall; got by Second Duke of Oxford (9046), dam (Beauty) by Second Cleveland Lad (3408), &c.

1856, March 26, red,	C.C.	Comely	George, 12938	Mr. James
1857, March 8, rd. rn.,	B.C.	Tommy	R. Cr.-de-Lion, 13590	do.

BRIDE,

Roan, calved March 8, 1855,

Bred by Mr. F. H. Fawkes, Farnley Hall, the property of Mr. G. S. Foljambe, Osberton Hall; got by Bridegroom (11203), dam (Valentine) by Borrowby Boy (9980), g. d. (Lady Valentine) by Laudable (9282), gr. g. d. (Fair Vetch) by Sir Thomas Fairfax (5196), — (Vervain) by Colossus (1847), — by Burley (1766), — by Pilot (496), — by Warlaby (672), — by Albion (14), — by Lame Bull (359), — by Shipton (587), — by Son of Suworrow (636), — by Son of Twin Brother to Ben (88), — by Twin Brother to Ben (660).

1857, Dec. 10, roan,	C.C.	Bridesmaid	MacTurk, 14872	Mr. Foljambe

BRIDE,

White, calved in April, 1855,

Bred by and the property of Mr. Thornton, Stapleton; got by Constable (12633), dam (Beauty) by Albert (14070), g. d. (White Rose) by George (8101), gr. g. d. (Beauty) by Young Barmpton (3089), — by Young Eryholme (1981), — by Thorpe (1515), — by Yorkshireman (708), — by Bolingbroke (86), — by Punch (531).

1858, April, white,	B.C.	Baron Stapleton	Magnet, 14878	Mr. Thornton

BRIDECAKE,

Roan, of 1852, Vol. xi, p. 348,

Bred by and the property of Mr. S. E. Bolden, Springfield Hall; got by Crown Prince (10087), dam (Bridget) by Baron Warlaby (7813), &c.

1856, March 16, roan,	B.C.	Prince Imperial	2nd Gd. Duke, 12961	Mr. Bolden
1857, March 1, white,	C.C.	Bride	2d D. of Bolton, 12739	do.

Bride, sold to Mr. Jon. Peel, Knowlmere Manor, Clitheroe.

BRIDE ELECT,

White, of 1853, Vol. xii., p. 294,

Bred by and the property of Mr. R. Booth, Warlaby; got by Vanguard (10994), dam (Bianca) by Leonard (4210), &c.

Produce in	Names, &c.	By what Bull.	By whom bred.
1857, May 30, white, C.C.	Royal Bride	Crown Prince, 10087	Mr. Booth
1858, April 14, white, B.C.	Royal Bridesman	do.	do.

BRIDE OF THE WHARF,

White, calved April 28, 1854,

Bred by and the property of Mr. J. B. Faviell, Stockeld Park; got by Gameboy (11503), dam (Fair Maid of Wetherby) by Lord Marquis (10459), g. d. (Fair Maid of Perth) by Buchan Hero (3238), gr. g. d. (Fair Weather) by Sir Thomas Fairfax (5196), — (Wamba) by Harlsey (2091), — by Merrington (2303), — by Wynyard (2859), — by a Bull of Mr. Mason's, — by Lawnsleeves (365).

1857, Feb. 23, r. & w., C.C.	Ellen Douglas	Ld. Lochinvar, 14826	Mr. Faviell
1858, Nov. 18, white, B.C.	Chilo	Cle. Cleveland, 15775	do.

BRIDESMAID,

White, calved April 12, 1856,

Bred by the Duke of Buccleuch, Dalkeith Park, the property of Mr. C. Tennant, The Glen; got by Kossuth (11646), dam (Lucy Neil) by Roger (13615), g. d. (Snowdrop 2nd) by Studley (628), gr. g. d. (Snowdrop) by Young Rockingham (2547), — by Wonder (2853), — by Denton (198), — by Ladrone (353), — by Henry (301).

1858, May 1, red roan, C.C.	Rose of the Glen	Viscount, 15471	Mr. Tennant

BRIDESMAID 2ND,

Red and white, of 1853, Vol. xii., p. 295,

Bred by Mr. Emmerson, Over Dinsdale, the property of Mr. Carr, Stackhouse; got by Master Belleville (11795), dam (Bridesmaid) by Hamlet (8126), &c.

1857, March 23, roan, C.C.	Bridal Flower	Baron Farnley, 14129	Mr. Carr
1858, March, roan, C.C.	(dead)	Majestic, 13276	do.
1858, Dec. 30, red, C.C.	(dead)	L. of the Valley, 14837	do.

Bridal Flower, sold to Mr. Ambler, Watkinson Hall, Halifax.

BRIDESMAID,

Red, calved December 25, 1854,

Bred by and the property of Mr J. Morton, Skelsmergh Hall; got by Brewster (7847), dam (Bank) by Tomboy (5494), g. d. by Rokeby (8502), gr. g. d. by Eclipse (8021), — by Chance (7890).

1857, Nov. 10, roan, C.C.	(dead)	Bonaparte, 14177	Mr. Morton
1858, Dec. 10, red, C.C.	Bridal Flower	do.	do.

BRIDESMAID,

Roan, calved June 19, 1856,

Bred by and the property of Mr. E. Robinson, Nafferton; got by Horatio (13046), dam (Betsy) by Launcelot (11670), g. d. (Beauty) by Maltster (9362), gr. g. d. (Brenda) by Splendid (5298), — (Barragon) by Adjutant (2924), — by Ambo (1636), — by a Bull of the Earl of Carlisle's.

Produce in	Names, &c.	By what Bull.	By whom bred.
1858, Aug. 7, r. & w., C.C.	Birthday	Prince Tom, 15110	Mr. Robinson

BRIDESMAID,

Red, calved April 29, 1853,

Bred by Mr. Whitehead, Methlick, the property of Mr. A. Cruickshank, Sittyton; got by Sir Arthur (12072), dam (Crescent) by The Pacha (7612), g. d. (Dainty) by Second Duke of Northumberland (3646), gr. g. d. by Emperor (3716), — by Invalid (4076), — by Magnet (392), — by Palmflower (480).

1857, May 4, r. & w., C.C.	Bride Cake	Yg. Sir Arthur, 15271	Mr. Cruickshank
1858, May 21, red, C.C.		M. Butterfly 2d, 14918	do.

BRIDGET,

Roan, calved August 10, 1850,

Bred by Mr. H. Ambler, Watkinson Hall, the property of Lord Londesborough, Grimston Park; got by Senator (8548), dam (Belle) by Belvedere 2nd (3127), g. d. by Bellerophon (3119), gr. g. d. by Kitt (2179), or Waterloo (2816).

1854, June 17, roan, C.C.	Blossom	The Squire, 17121	Ld. Londesborough
1856, Feb. 7, roan, C.C.	Bloom	do.	do.
1857, March 12, white, C.C.	Beauty	do.	do.
1858, June 23, roan, B.C.	Albert	do.	do.

BRIGHT EYES,

White, of 1847, Vols. ix., xi., and xii., pp. 279, 349, 295,

Bred by and the property of Mr. Barnes, Westland; got by Albion (7771), dam (Brilliant) by Prince Albert (4791), &c.

1857, Feb. 10, roan, C.C.	Brunette	Hopewell, 10332	Mr. Barnes

Brunette, sold to Mr. Waldo, Kent.

BRIGHT EYES 2ND,

Red and white, calved in 1847,

Bred by and the property of J. Blackstock, Hayton Castle; got by Albion (6728), dam (Bright Eyes) by Brayton 2nd (12491), g. d. by Mountaineer (9417), gr. g. d. by a son of General (272).

1850, roan, C.C.		Mr. Squeers, 13342	Mr. Blackstock
1852, roan, C.C.	Bridget Squeers	do.	do.
1854, roan, C.C.	Martha Squeers	do.	do.
1855, roan, B.C.	Abraham Squeers	do.	do.
1856, roan, C.C.		do.	do.
1857, April 27, r. & w., C.C.		D. of Glo'ster, 12751	do.
1858, April 18, r. & w., C.C.		do.	do.

Martha Squeers, sold to Mr. Boadle, for Australia.

BRIGHT EYES,

Red and white, calved March 8, 1856,

Bred by and the property of Mr. W. W. Slye, West Haddon Lodge; got by Young Pompey (13480), dam (Di Vernon) by Broomborough (9994), g. d. (Diana) by The Minstrel (8687), gr. g. d. (Pansy) by Bloomsbury (3171), — (Pasta) by Red Rover (4906), — by Wharfdale (1578), — by Palemon (479), — by Meteor (432), — by Western Comet (689), — by Favourite (252), — by Cupid (177), — by Grandson of Bolingbroke (280), — by Foljambe (263), — by R. Alcock's Bull (19).

Produce in	Names, &c.	By what Bull.	By whom bred.
1858, April 16, roan, B.C.	Earl Derby	The Prince, 15395	Mr. Slye

BRIGHTEYES,

Roan, of 1852, Vol. xii., p. 296,

Bred by and the property of Mr. R. Stratton, Broad Hinton; got by Waterloo (11025), dam (Peony) by Duke of Gloucester (10153), &c.

1857, Feb. 13, roan, C.C.	Peerless	Clarendon, 12605	Mr. Stratton

BRIGHT GEM,

White, calved April 12, 1854,

Bred by and the property of Mr. Torr, Aylesby Manor; got by Vanguard (10994), dam (Blanche 1st) by Zadig (8796), g. d. (Blanche) by Auld Robin Gray (6753), gr. g. d. (White Rose) by a Bull of Mr. J. Chrisp's, — (Rose) by Burley (1766), — by Isaac (1129), — by Pilot (496), — by Albion (14), — by Lame Bull (359), — by Shipton (587), — by Son of Suworrow (636).

1856, Oct. 19, white, B.C.	(Steer)	Rifleman, 13596	Mr. Torr
1858, Dec. 30, white, C.C.	Benign Hope	Hopewell, 10332	do.

BRIGHT PHŒBUS,

Red and white, of 1853, Vol. xii., p. 296,

Bred by and the property of Mr. Torr, Aylesby Manor; got by Crown Prince (10087), dam (Blanche 2nd) by Zadig (8796), &c.

1857, Jan. 27, roan, C.C.	Bright Morn	Vanguard, 10994	Mr. Torr
1858, May 13, roan, C.C.	Bright Crown	Hopewell, 10332	do.

BRIGHT STAR,

Roan, of 1852, Vol. xii., p. 296,

Bred by and the property of Mr. Torr, Aylesby Manor; got by Sheldon (8557), dam (Blanche 2nd) by Zadig (8796), &c.

1857, April 19, red, B.C.	Bold Friar	Grey Friar, 9172	Mr. Torr
1858, April 17, white, C.C.	Bright Hope	Hopewell, 10332	do.

BRILLIANT,

Light roan, calved March 18, 1855,

Bred by and the property of Mr. Bowly, Siddington; got by Tortworth Duke (13892), dam (Bella) by California (10017), g. d. (Diana) by Thirty Two (8704), gr. g. d. (Limpid) by Viceroy (7678), — (Lemon) by Marquis (2271), — by Isaac (1129), — by Blucher (83), — by Cecil (120).

Produce in	Names, &c.	By what Bull.	By whom bred.
1858, June 7, lt. roan, C.C.	Comet	4th D. of Oxford, 11387	Mr. Bowly

BRILLIANT,

Roan, calved May 25, 1855,

Bred by Mr. J. Douglas, Athelstaneford, the property of Mr. Reece Bevan, Norley Hall; got by Lord Raglan (13244), dam (Brilliant) by Fitzmaurice (3807), g. d. (Brilliant) by Sir Thomas (5194), gr. g. d. (Peril) by Noble Henry (2374), — by Abraham (2905), — by Mustachios (4527), — by Simon (5134), — by Young George (3885), — by George (276).

1857, May, 3, ri. roan, B.C.	Sir Colin	Ivanhoe, 14735	Mr. Bevan
1858, Nov. 11, white, B.C.	The Young Beau	The Beau, 15375	do.

BRITANNIA 13TH,

Roan, calved March 5, 1855,

Bred by Lord Dufferin, Clandeboye, the property of Mr. J. G. Wood, Castle Grove; got by Valiant (10989), dam (Britannia 8th) by Lord John (11731), g. d. (Britannia 2nd) by Second Comet (5101), gr. g. d. (Britannia) by Monarch (2324), — (No. 8, Chilton Sale) by Dr. Syntax (220), — by Charles (127), — by St. John (572), — by Chilton (136), — by White Bull (421), — by Favourite (252), — by Dalton Duke (188), — by R. Alcock's Bull (19), — by Smith's Bull (608), — by Jolly's Bull (337).

1857, April 4, roan, C.C.	Britannia 16th	Valiant, 10989	Lord Dufferin
1858, March 17, white, C.C.	Britannia 18th	Pr. of Warlaby, 15107	do.

Britannia 16th, sold to Mr. Pollock.
Britannia 18th, sold to Mr. Cather, Lisnakilly, N. L. Vady.

BRITANNIA 14TH,

Roan, calved January 16, 1856,

Bred by Lord Dufferin, Clandeboye, the property of Mr. T. Cather, Lisnakilly; got by Valiant (10989), dam (Britannia 8th) by Lord John (11731), &c.—See Britannia 13th.

1858, Feb. 15, r. & w., B.C.	North East	Pr. of Warlaby, 15107	Lord Dufferin

BRITANNIA 8TH,

Red, of 1850, Vols. xi. and xii., pp. 351, 297,

Bred by Mr. R. Holmes, Moycashel, the property of Mr. Pollock; got by Lord John (11731), dam (Britannia 2nd) by Second Comet (5101), &c.

Produce in	Names, &c.	By what Bull.	By whom bred.
1857, Jan. 7, red, C.C.	Britannia 15th	Valiant, 10989	Lord Dufferin
1858, Feb. 17, red, C.C.	Britannia 17th	M. of Abercorn, 14905	do.

Britannia 15th and Britannia 17th, sold to Mr. Maxwell, Finnibrogue, Downpatrick.

BRITANNIA 11TH,

Red, of 1851, Vol. xi., p. 351,

Bred by Mr. R. Holmes, Moycashel, the property of Mr. H. Aylmer, West Dereham; got by Lord John (11731), dam by Albion (7771), &c.

1857, Jan. 13, roan, C.C.	Busy Bee	Brigand, 12494	Mr. Marjoribanks

Busy Bee, sold to Mr. Aylmer, West Dereham, Stokeferry, Norfolk.

BRITANNIA 12TH,

Red, calved January 29, 1853,

Bred by Mr. R. Holmes, Moycashel, the property of Messrs. Atkinson, Peepy; got by Royal Buck (10750), dam (Britannia 8th) by Lord Lord John (11731), &c.—See Britannia 13th.

1857, April 23, roan, C.C.	Britannia 13th	Peter Parker, 13468	Mr. Hetherington
1858, June 9, roan, B.C	Colonel	Gen. Jackson, 14604	do.

BRITISH EMPRESS,

Roan, calved in 1855,

Bred by and the property of Mr. T. Jolly, Warlaby; got by Prince George (13510), dam (British Queen) by British Boy (11206), g. d. (Leonore) by Fitz-Leonard (7010), gr. g. d. by Young Rufus (13649), — by Constitution (12634), — by Young Comet (1853), — descended from Mr. Jolly's Bull (4115).

1857, Sept. 22, roan, C.C.	Em'ss of Hindost'e	Duke of Kent, 14440	Mr. Jolly

Empress of Hindostane, sold to Lady Pigot, Chippenham Park, Soham.

BROADHOOK,

Roan, of 1848, Vol. xii., p. 298,

Bred by Mrs. Forbes Robertson, Hazlehead; the property of Mr. A. Singer, Wardford; got by Young Duke, dam (Emily) by Reformer (2509), &c.

1857, March, roan, C.C.	Bellona	Conqueror	Mr. Singer
1858, Mar. 29, r. & w., C.C.	Bonnie Lassie	Yg. Sir Arthur, 15271	do.

YOUNG BROADHOOK,

Red and white, calved in April, 1853,

Bred by and the property of Mr. A. Singer, Wardford; got by Sheer Sing, dam (Broadhook) by Young Duke, g. d. (Emily) by Reformer (2509), gr. g. d. by Blucher (1725), — by North Star (458), — by North Star (460), — by George (276), — by Irishman (329).

1858, July 14, r. & w., C.C.	Lady Ythan	Yg. Sir Arthur, 15271	Mr. Singer

BROADHOOKS 6TH,

Roan, calved March 1, 1856,

Bred by and the property of Mr. A. Cruickshank, Sittyton; got by The Baron (13833), dam (Lady Elizabeth Fairfax) by Prince Edward Fairfax (9506), g. d. (Eliza) by White Bull (5643), gr. g. d. (Young Broadhooks) by Young Ladykirk (4170), — by Albion (731), — by Sirius (598), — by Wellington (672), — by Sultan (631), — by Signior (588).

Produce in		Names, &c.	By what Bull.	By whom bred.
1858, April 27, red,	B.C.	Mas. Butterfly 23rd	M. Butterfly 2d, 14918	Mr. Cruickshank

BROOMLEY,

Red and white, calved May 7, 1855,

Bred by Mr. W. Campbell, Tellichewan Castle, the property of Messrs. Turnbull, Bonhill Place; got by Hassan (12995), dam (Flora) by Roderick Random (10731), g. d. (Rosamond) by Velocipede (5552), gr. g. d. (Osmunda) by Burley (1766), — by Sir Alexander (591), — by Marske (418), — descended from the stock of Mr. Maynard, Eryholme.

1858, April 7, r. & w.,	C.C.	Broom Blossom	Falstaff, 14530	Messrs. Turnbull

BROOMSGROVE,

Roan, calved December 27, 1854,

Bred by and the property of Mr. J. Thompson, Bentley; got by Kossuth (11653), dam (Bloomer Lass) by Don Quixote (11364), g. d. (Bloomer) by Chance, gr. g. d. (Ebena) by Marmaduke (8280), — (Ella) by Belshazzar (1703), — by Abraham (2905), — by Simon (5134), — by Young George (3885), — by George (276).

1857, Dec. 22, white,	C.C.	Beauty	E. of Beverley, 12802	Mr. Thompson
1858, Dec. 24, r. & w.,	B.C.	(Steer)	Belesis, 14148	do.

BROWNIE,

Red, calved June 18, 1855,

Bred by and the property of Mr. J. Rhodes, Seale Lodge; got by Neptune (11847), dam (Crisis) by Essex Hero (9096), g. d. (Countess) by Duke of Marlborough (3645), gr. g. d. (Fairy) by Harlequin (3975), — (Miss Chrisp) by Captain (3273), — by Emperor (1974), — by Snowball (2647), — by a son of St. Albans (1412), — by Son of Lawnsleeves (365), — by Barnaby (1678).

1858, April 7, roan,	B.C.	Bacchus	Sebastopol, 15249	Mr. Rhodes

BRUNETTE,

Rich roan, calved May 9, 1853,

Bred by and the property of Messrs. J. and R. Patterson, Hall Beck; got by Howard (9224), dam (Beeswing) by Plumpton (2440), g. d. (Lily of the Valley) by Sillery (5131), gr. g. d. by Champagne (3317), — (Yellow Gilliver) by Young Western Comet (1575), — by Diamond (205), — by Western Comet (689), — by a son of Favourite (252).

Produce in	Names, &c.	By what Bull.	By whom bred.
1856, June 23, white, B.C.	(dead)	Pr. of Glo'ster, 13517	Messrs. Patterson
1857, May 31, roan, C.C.	Bramble	Lord Raglan, 14847	do.
1857, May 31, roan, C.C.	Blue Bell	Lord Raglan, 14847	do.
1858, Nov. 30, red, C.C.	Bloomer	Royal Duke, 15199	do.

BUCHAN LASSIE,

Roan, calved in 1856,

Bred by Mr. Ledingham, Watridgemuir, the property of Mr. S. Campbell, Kinellar; got by Narcissus (9430), dam (Whitehead) by Sir Arthur (12072), g. d. (Miss Grant Duff) by Prince Alfred (8421), gr. g. d. (Maraschino) by Duplicate Duke (6952), — (Miss Chrisp) by Bachelor (1666), — by Emperor (1974), — by Houndilee (3137), — by Togston (5487).

1858, January, roan, C.C.	Elizabeth	The Gar'ch Boy, 15384	Mr. Campbell

BUSTLE,

Red and white, calved February 24, 1855,

Bred by and the property of Mr. J. G. Wood, Castle Grove; got by Valiant (10989), dam (Bonnet) by Buckingham (3239), g. d. (Bliss) by Leonard (4210), gr. g. d. (Young Broughton) by Young Matchem (2282), — (Broughton) by Jerry (4097), — by Young Pilot (4702), — by Pilot (496), — by a son of Apollo (36).

1857, May 1, roan, C.C.	Princess Royal	Pr. Arthur, 13497	Mr. Wood
1858, March 27, roan, C.C.	Princess Maude	do.	do.

BUSY,

Red and white, calved in September, 1853,

Bred by Sir H. R. Hoare, Bart., Lillingstone, the property of the Rev. F. Thursby, Abington Rectory; got by Whittlebury (9829), dam (Betsey) by Monarch (7249), g. d. (Brunette) by Eclipse (3684), gr. g. d. (Spotted Broughton) by Crusader (7939), — (Bombazine) by Regent (544), — from a cow bred by Mr. Edmund's, Boughton.

1857, July 2, rich roan, C.C.	Industry	St. Patrick, 12038	Rev. F. Thursby

BUTTERCUP 3RD,

Red, calved August 29, 1855,

Bred by and the property of Colonel Towneley, Towneley Park; got by Horatio (10335), dam (Victorine) by Valiant (10989), g. d. (Pasta) by Pestalozzi (10603), gr. g. d. (Britannia) by Lord Adolphus Fairfax (4249), — (Barmpton Rose) by Expectation (1988), — by Belzoni (1709), — by Comus (1861), — by Denton (198).

1858, Sept. 20, roan, B.C.	Broad Back	Bn. Hopewell, 14134	Col. Towneley

BUTTERCUP,

Rich roan, calved January 30, 1855,

Bred by and the property of Mr. Bowly, Siddington; got by Snowstorm (12119), dam (Helena) by Hampden (8129), g. d. (Silvia) by Leo (4208), gr. g. d. (Geneva) by Henwood (2114), — (Gazelle) by Sir Stephen (1456), — by Prince of Waterloo (528), — by May Flower (425), — by a Bull of Mr. Nicholson's, from the stock of Mr. J. Brown.

Produce in	Names, &c.	By what Bull.	By whom bred.
1857, May 6, r. & w., B.C.	May Duke	Sidding'n Duke, 15263	Mr. Bowly
1858, Aug. 5, r. & w., C.C.	Selina	4th D. of Oxford, 11387	do.

BUTTERCUP,

Red and white, of 1852, Vol. xii., p. 299,

Bred by Mr. W. Hutton, Gate Burton, the property of Mr. J. G. Dixon, Caistor; got by Lord Chancellor (10435), dam (Daisy) by Sylvan (10907), &c.

1857, March 29, red, C.C.	Bellflower	Effinell, 14489	Mr. Dixon
1858, Oct. 18, roan, B.C.	Rubens	Rembrandt, 13587	do.

BUTTERCUP,

Roan, of 1847, Vols. x. and xi., pp. 286, 354,

Bred by Mr. Lakin, Powkye, the property of the Hon. Colonel Pennant, M.P., Penrhyn Castle; got by Second Duke of Lancaster (5951), dam (Banksia) by Crichton (3516), &c.

1856, Feb. 26, roan, B.C.	Prince of Wales 2d	Lovemore, 10476	Colonel Pennant
1857, Sept. 24, roan, C.C.	Phantasy	do.	do.
1858, Oct. 20, roan, B.C.	Maxwell	Vanguard, 10994	do.

BUTTERCUP,

Red, calved June 29, 1855,

Bred by and the property of Mr. Jonas Webb, Babraham; got by Cheltenham (12588), dam (Lady Bird) by Usurer (9763), g. d. (Belinda) by Ranunculus (2479), gr. g. d. (Sylph) by Sir Walter (2637), — by Hotspur (1117), — by Coxcomb (928), — by Midas (435), — by Comet (155), — by Mr. R. Colling's Son of Favourite (252), — by Son of Favourite (252), — by Hubback (319).

1857, Nov. 21, roan, C.C.	Daisy	Merry Lad, 14947	Mr. Webb
1858, Oct. 2, roan, B.C.	(Steer)	E. of Hardwicke, 14476	do.

BUTTERFLY,

White, calved January 23, 1854,

Bred by and the property of Lord Braybrooke, Audley End; got by Son of the Minstrel (8687), dam (Beauty) by Fearless (16038), g. d. (Blush Rose) by Paris (7314), gr. g. d. (Strawberry) by Pam (6272).

1857, Sept. 14, roan, C.C.	Agnes	King Alfred, 14760	Lord Braybrooke

BUTTERFLY 3RD,

Roan, calved September 19, 1854,

Bred by and the property of Colonel Towneley, Towneley Park; got by Gavazzi (11508), dam (Butterfly) by Jeweller (10354), g. d. (Buttercup) by Garrick (3863), gr. g. d. (Barmpton Rose) by Expectation (1988), — by Belzoni (1709), — by Comus (1861), — by Denton (198).

Produce in	Names, &c.	By what Bull.	By whom bred.
1857, Jan. 22, white, C.C.	Butterfly 5th	Frederick, 11489	Col. Towneley
1857, Dec. 24, white, C.C.	Butterfly 6th	M.Butterfly4th,14920	do.

BUTTERFLY,

Red, calved January 22, 1855,

Bred by and the property of Mr. A. Cruickshank, Sittyton; got by Matadore (11800), dam (Buttercup) by Report (10704), g. d. (Bounty) by The Pacha (7612), gr. g. d. (Strawberry) by Second Duke of Northumberland (3646), — (Margaret) by Mahomed (6170), — by Sillery (5131), — by Carleton (843), — by Diamond (205), — by Diamond (205).

1858, March 10, red, B.C.	Sunshine	M. Butterfly 2d, 14918	Mr. Cruickshank

BUTTERFLY,

Red and white, of 1850, Vol. xi., p. 354,

Bred by and the property of Mr. T. Robinson, Burton-on-Trent; got by Concord (11301), dam (Buttercup) by Second Duke of Lancaster (5951), &c.

1855, Aug. 29, roan, B.C.	Master Butterfly	Lord Raglan, 13242	Mr. Robinson
1856, Aug. 17, red, C.C.	Butterfly 2nd	D. of Oxford, 11386	do.
1857, Aug. 5, roan, C.C.	Young Buttercup	Alma, 14087	do.

Young Buttercup, sold to Mr. J. Peel, Middleton Hall, Tamworth.

YOUNG BUTTERFLY,

Red and white, calved February 10, 1852,

Bred by Mr. Unthank, Netherscales, the property of Mr. W. Ellison, Cross Bank House; got by King Athol (11634), dam (Butterfly) by Wonder (7730), g. d. (Carnation) by Eden (3684), gr. g. d. by Littleburn (2211), — by Young Lancaster (2184).

1858, Dec. 26, red rn., B.C.	King Otho	Freemason, 12902	Mr. Ellison

CABBAGE ROSE,

Red, calved March 7, 1852,

Bred by and the property of Mr. A. Longmore, Rettie; got by Balmoral (9920), dam (Red Ribbon) by Jacob (16306), g. d. (Derby) by Satellite (1420), gr. g. d. by Alfred, — by Blucher (1725).

1854, Sept. 30, red, B.C.	Balaklava	Balmoral, 9920	Mr. Longmore
1856, Jan. 29, roan, C.C.	Calliope	Sir G. Brown, 13727	do.
1857, March 6, lt. rn., B.C.		E. of Aberdeen, 12800	do.

CACTUS,

Red and white, of 1852, vol. xii., p. 300,

Bred by and the property of Mr. R. C. Lowndes, Rice House; got by Bachelor (11128), dam (Bell) by Harkaway (9184), &c.

Produce in	Names, &c.	By what Bull.	By whom bred.
1857, Jan. 14, r. & w., C.C.	Eliza	Cultivator, 12670	Mr. Lowndes

CALIFORNIA,

Light roan, of 1849, Vol. xii., p. 301,

Bred by Mr. J. C. Grant Duff, Eden; got by Ossulston (9641), dam (Virginity) by Unicus (7657), &c.

1857, March 5, red, C.C.	Grand Duchess	Gd. Duke 2nd, 14639	Mr. Gibson

CALISTRA,

Roan, calved June 1, 1854,

Bred by Mr. H. Smith, Drax Abbey, the property of Mr. H. Ambler, Watkinson Hall; got by Captain Shaftoe (6833), dam (Lola) by Highland Laddie (7088), g. d. (Lily) by Acaster (7755), gr. g. d. by Snowball (2651), — by Brutus (1752), — by Bertram (1716), — by Frederick (1060), — by Hermit (305), — by Favourite (252), — by Favourite (252), — by Favourite (252), — by Favourite (252), — by Punch (531), — by Hubback (319), — by Snowdon's Bull (612), — by Masterman's Bull (422), — by Waistell's Bull (669).

1857, Aug. 25, roan, C.C.	Cassandra	War Eagle, 15483	Mr. Ambler
1858, July 8, ri. roan, B.C.	Carlisle	Brideman, 12493	do.

CALOMEL,

White, of 1847, Vol. xi., p. 355,

Bred by Mr. J. Booth, Killerby, the property of Mr. Carr, Stackhouse; got by Hamlet (8126), dam (Chalk) by Leonard (4210), &c.

1855, Jan. 29, roan, B.C.	Royal Favourite	Royal Buck, 10750	Mr. Booth
1856, July 14, roan, B.C.	Bush Ranger	Highflyer, 11576	do.
1857, Aug. 8, roan, C.C.	Lady Hesseltine	British Boy, 11206	Mr. Carr
1858, July 22, roan, C.C.	Calendula	Majestic, 13279	do.

CAMBINE,

Roan, of 1853, Vol. xii., p. 301,

Bred by Sir C. Knightley, Bart., Fawsley Park, the property of the Marquis of Exeter, Burghley Park; got by Earl of Dublin (10178), dam (Kissinda) by Janizary (8175), &c.

1857, Nov. 1, roan, C.C.		Achilles, 14056	Marquis of Exeter
1858, Oct. 14, white, C.C.	Spotless	Madman, 14873	do.

Spotless, sold to Mr. W. H. Harrison, Oxendon, Northampton.

CAMBRIC,

White, calved February 26, 1854,

Bred by and the property of Mr. R. C. Lowndes, Rice House; got by Challenger (14252), dam (Bella Donna) by Druid (10140), g. d. (Adona) by Walton (6658), gr. g. d. (Moss Rose) by Locomotive (4242), — (Adelaide) by Cleveland (3403), — by Young Eryholme (1981), — by Wonderful (700), — by Merlin (429), — by Alfred (23), — by Cupid (177), — by Suworrow (636).

Produce in	Names, &c.	By what Bull.	By whom bred.
1857, April 8, roan, B.C.	Expectation	Cultivator, 12670	Mr. Lowndes
1858, Nov. 11, white, B.C.	Free Trader	Diamond, 14397	do.

CAMBRIDGE,

Roan, of 1850, Vol. xii., p. 301,

Bred by Mr. A. Griffin, Cherry Burton, the property of Mr. T. Dawson, Poundsworth; got by Cavaignac (10033), dam (Clytemnestra) by Sir Walter (2639), &c.

1857, Aug. 21, white, C.C.	Blanche	Crusade, 7938	Mr. Dawson
1858, Nov. 19, roan, C.C.	Bridget	Highthorn, 13028	do.

CAMBRIDGE ROSE 6TH,

Roan, of 1848, Vols. x. and xi., pp. 288, 356,

Bred by Mr. Bates, Kirklevington, the property of Miss Combe, Cobham Park; got by Third Duke of York (10166), dam (Cambridge Rose 5th) by Second Cleveland Lad (3408), &c.

1855, May 22, roan, B.C.	La Rose	Puritan, 9523	Mr. H. Combe
1856, June 7, roan, B.C.	The Brier	do.	do.
1857, Aug. 15, roan, B.C.	Bos	Fancy Boy, 12859	do.
1858, July 2, roan, C.C.	Moss Rose	Marmaduke, 14897	do.

Moss Rose, sold to Mr. E. Hales, North Frith, Hadlow, Kent.

CAMBRIDGE ROSE 2ND,

Roan, calved April 28, 1854,

Bred by and the property of Mr. A. Griffin, Cherry Burton; got by Lord Grey (10446), dam (Cambridge) by Cavaignac (10033), g. d. (Clytemnestra) by Sir Walter (2639), gr. g. d. (Curioso) by Cordilleras (3484), — (Lily, or White Rose) by Young Remus (2523), — by Remus (550), — by Hollings (2131), — by His Honour (2126), — by Partner (2409), — by Hutton's Bull (2145), — Lady.

1857, March 12, roan, C.C.	Du'ss of Cambridge	Rembrandt, 13587	Mr. Griffin

CAMELIA,

Roan, calved February 5, 1853,

Bred by Captain Dilke, Maxstoke Castle, the property of Mr. T. T. Drake, Shardeloes; got by Prince Arthur (11938), dam (Cactus) by Captain Shaftoe (6833), g. d. (Calceolaria) by King Arthur (4152), gr. g. d. (Camelia) by Speculation (5290), — by Childers (1824), — by Columella (904), — by Albion (14), — by Marske (418), — by Blyth Comet (85), — by Favourite (1033).

1857, Jan. 17, roan, C.C.	Camelia 2nd	Meteor, 13334	Mr. Drake
1858, Jan. 15, white, B.C.		Ld. of the Isles, 14834	do.

CAMELIA,

Roan, calved March 15, 1854,

Bred by and the property of Mr. Stiles Rich, Didmarton; got by Valentine (13932), dam (Coral) by Douglas (12715), g. d. (Clodgy) by Berkeley (7830), gr. g. d. (Cherry) by Old Strickland (11870).

Produce in	Names, &c.	By what Bull.	By whom bred.
1857, March 1, roan, B.C.	Hannibal	H. of Glo'ster, 14674	Mr. S. Rich
1858, March 14, roan, B.C.	Crimea	Cupid, 14359	do.

CAMELIA,

White, of 1852, Vol. xii., p. 301,

Bred by and the property of Mr. G. Townshend, Stony Stanton; got by General Sale (8099), dam (Clematis) by Mahomed (6170), &c.

1857, March 2, white, B.C.	(Steer)	Viscount Coke, 13957	Mr. Townshend
1858, Feb. 15, white, C.C.	Catchfly	Old Rowley, 15020	do.

CAMEO 2ND,

Red and white, calved May 31, 1855,

Bred by Colonel Towneley, Towneley Park, the property of Mr. T. Barber, Sproatley Rise; got by Frederick (11489), dam (Cameo) by Jeweller (10354), g. d. (Cressida) by Cossack (1880), gr. g. d. (Cassandra) by Miracle (2320), — (Garland) by Matchem (2281), — by Fitz-Remus (2025), — by Cato (119), — by Whitworth (695).

1857, Sept. 2, lt. roan, C.C.	Cameo 3rd	Rembrandt, 13587	Mr. Barber
1858, Nov. 20, roan, C.C.	Cameo 4th	Romulus, 15185	do.

CAMEO,

Red and white, of 1851, Vols. xi. and xii., pp. 357, 302,

Bred by Mr. Grundy, The Dales; got by Jeweller (10354), dam (Cressida) by Cossack (1880), &c.

1857, June 15, r. & w., C.C.	Cornelian	Valiant, 10989	Col. Towneley

Cornelian, sold to Mr. J. Grundy, The Dales, Stand, Manchester.

CAMPANULA,

Roan, calved March 17, 1856,

Bred by and the property of Mr. A. Cruickshank, Sittyton; got by Lord Wiseton (13256), dam (Carolina) by Hudson (9228), g. d. (Catherine) by Fairfax Royal (6987), gr. g. d. (Christobel) by The Toucher (6596), — (Premium) by George (2057), — by Togston (5487), — bred by Mr. Laing, of Longhoughton.

1858, March 31, roan, C.C.	The Butterfly	M. Butterfly 2d, 14918	Mr. Cruickshank

The Butterfly, sold to Lord Cremore, Dartray, Co. Monaghan.

CANADA,

Red and white, of 1854, Vol. xii., p. 302,

Bred by and the property of Mr. Bowly, Siddington; got by Legacy (11678), dam (Margaret) by Snowball (8602), &c.

1858, July 31, r. & w., C.C.	Rosa Bonheur	4th D. of Oxford, 11387	Mr. Bowly

CANARY,

Roan, of 1853, Vol. xii., p. 302,

Bred by and the property of Mr. R. Dudding, Panton; got by Leonidas (10414), dam (Carnation) by Duke of York (6947), &c.

Produce in		Names, &c.	By what Bull.	By whom bred.
1858, April, roan,	C.C.	China Aster	Gen. Sale 2nd, 14606	Mr. Dudding

CANDIDO 3RD,

Rich roan, calved August 3, 1855,

Bred by and the property of Mr. B. Baxter, Elslack Hall; got by Voltigeur (12274), dam (Candido 2nd) by Lord March (10457), g. d. (Candido) by Ribblesdale (7422), gr. g. d. (Eliza Jane) by Prince Albert (4801), — (Eliza) by Election (1961), — by Navarino (2352), — by Top Knot (1521), — by Coburg (1841), — by Young Marske (2275), — by Ossian (476), — by Comet (155), — by Favourite (252), — by Grandson of Bolingbroke (280), — by Foljambe (263), — by R. Alcock's Bull (19), — by Smith's Bull (608), — by Jolly's Bull (337).

1858, Dec. 17, white,	B.C.	Comm'er-in-Chief	Rifleman, 13596	Mr. Baxter

CANTERBURY BELL,

Roan, of 1847, Vols. x. and xi., pp. 289, 358,

Bred by Mr. J. Unthank, Netherscales, the property of Mr. J. P. Senhouse, Nether Hall; got by Captain Shaftoe (6833), dam (Daisy) by Tomboy (5494), &c.

1856, Jan. 1, red,	B.C.		British Lion, 13835	Mr. Senhouse
1857, March 8, roan,	C.C.		do.	do.

CAPTIVE,

Roan, calved October 17, 1854,

Bred by and the property of Mr. Greetham, Stainfield Hall; got by Brideman (12493), dam (Northampton 3rd) by Lord Mayor, g. d. (Northampton) by Duke of Cornwall (5947), gr. g. d. (Folly) by Fergus (3782), — (Flighty) by Woodford (2854), — by Sir Walter (2637), — by Hotspur (1117), — by Coxcomb (928), — by Midas (435), — by Comet (155), — by Mr. R. Colling's Son of Favourite (252), — by Son of Favourite (252), — by Hubback (319).

1858, July, red & white,	C.C.	Captivity	Duke Arthur, 14422	Mr. Greetham

CARADORIO,

White, of 1852, Vol. xii., p. 303,

Bred by and the property of Mr. R. C. Lowndes, Rice House; got by Alderman (9882), dam (Alice) by Colonel (8967), &c.

1857, April 21, roan,	C.C.	Elizabeth	Cultivator, 12670	Mr. Lowndes
1858, May 22, roan,	C.C.	Florence	Horace, 16284	do.

CARELESS,

Red and white, calved in June, 1854,

Bred by Sir H. R. Hoare, Bart., Lillingstone, the property of Mr. E. Lawford, Southcott; got by Whittlebury (9829), dam (California) by Victory (9783), g. d. (Emily) by Belton (9954), gr. g. d. (Eleanor) by Standish (10874), — (White Rose) by Waverley (5613), — by Fisher's Son of Favourite (1028).

Produce in	Names, &c.	By what Bull.	By whom bred.
1857, April 28, r. & w., C.C.	California 2nd	Welcome Jack, 15498	Mr. Lawford
1858, March 15, roan, C.C.	California 3rd	Flying Duke, 14560	do.

CARELESS,

Roan, calved in 1852,

Bred by Mr. J. Fawcett, Scaleby Castle, the property of the Rev. W. Leeke, Holbrooke Hall; got by Morton (14963), dam by Titian (5485), g. d. by Smeaton (5212), gr. g. d. by Champion (3319), — by Emperor (1010), — by Allison's Grey Bull (26).

1857, Nov. 23, roan, C.C.	Careful	Palmerston, 15041	Mr. Strafford

CARELESS,

White, of 1853, Vol. xii., p. 303,

Bred by and the property of Mr. R. C. Lowndes, Rice House; got by Alderman (9882), dam (Aurelia) by Harkaway (9184), &c.

1857, April 2, roan, C.C.	Emily	Cultivator, 12670	Mr. Lowndes
1858, June 7, roan, B.C.	Field Marshal	Horace, 16284	do.

CARELESS 2ND,

Roan, calved July 22, 1851,

Bred by Mr. S. Marjoribanks, Bushey Grove, the property of Mr. R. Guilding, Malvern Wells; got by Squire Gwynne (12140), dam (Caroline) by Second Cleveland Lad (3408), g. d. (Careless) by Short Tail (2621), gr. g. d. (Craggs) by Son of Second Hubback (2683), — (Craggs) bought of Mr. Bates, and descended from the Stock of Mr. Maynard, of Eryholme.

1855, July, roan, B.C.	Cobham	Duke of Argyll, 11375	Mr. Marjoribanks
1857, Feb. 28, roan, C.C.	Coquette	Garland, 12917	do.
1858, Feb. 15, roan, C.C.	Careless 3rd	Marmaduke, 14897	Mr. Guilding

Coquette, sold to Mr. H. Aylmer, West Dereham, Stokeferry, Norfolk.

CARINA,

Roan, calved April 9, 1854,

Bred by and the property of Mr. G. Bell, Inglewood House; got by Cicero (10055), dam (Clorinda) by Brough Baron (11213), g. d. by Mango (4359), gr. g. d. by Young Ronald (5007).

1857, June 11, roan, B.C.	Sam Slick	Solon, 13766	Mr. Bell

CARMINE,

Roan, calved June 1, 1851,

Bred by Mr. Cartwright, Stanton, the property of Mr. C. H. Abbot, Long Ashton; got by Benedict (7828), dam (Young Sall Gwynne) by St. Thomas (10777), g. d. (Sall Gwynne) by Prime Minister (2456), gr. g. d. (Cripple) by Marmion (406), — (Daphne) by Merlin (430), — by Layton (366), — by Phenomenon (491), — by Favourite (252), — by Favourite (252), — by Hubback (319), — by Snowdon's Bull (612), — by Waistell's Bull (669), — by Masterman's Bull (422), — by The Studley Bull (626).

Produce in		Names, &c.	By what Bull.	By whom bred.
1858, July 3, roan,	B.C.	Cuyp	Florentin, 14557	Mr. Abbot

CARMINE,

Red and white, of 1851, Vols. xi. and xii., pp. 358, 304,

Bred by and the property of Mr. W. Linton, Sheriff Hutton; got by General Fairfax (11519), dam (Hebe) by Liberator (7140), &c.

1857, Jan. 11, r. & w.,	B.C.	(Steer)	3rd D. of Athol, 12734	Mr. Linton
1857, Dec. 1, r. & w.,	C.C.	Marchioness	do.	do.

CARMINE,

Red, calved April 21, 1854,

Bred by Mr. Wood, the property of Mr. John Wood, Stanwick Park; got by Prince Arthur (13497), dam (Carnation) by Newton (2367), g. d. (Cowslip) by Young Magog (2247), gr. g. d. (Duchess) by Margrave (2263), — (Premium) by Sir Charles (593), — by Sir Dimple (594), — by St. Albans (1412), — by Layton (366), — by Charge's Grey Bull (872), — by J. Brown's Old Red Bull (97).

1858, May 8, roan,	B.C.	Prince Consort	Consolation, 14316	Mr. J. Wood

CARNA,

Roan, calved January 6, 1854,

Bred by Mr. R. Lawson, the property of Mr. T. Lawson, Stapleton Grange; got by Starlight (12146), dam (Rarity) by Sir Thomas (9661), g. d. (Dora) by Alfred (2988), gr. g. d. (Cora) by Commodore (5874), — (Cherry) by Cupid (5900), — by Parson (1306), — by St. John (572), — by Pope (514), — by Chilton (136).

1857, June 11, roan,	C.C.	Marion	Sultan, 15354	Mr. T. Lawson
1858, May 21, white,	C.C.	Annie Laurie	Codrington, 14290	do.

Marion, sold to Mr. Stewart Marjoribanks, Bushey Grove, Watford.

CARNATION,

Rich roan, calved January 29, 1855,

Bred by and the property of Sir R. Peel, Bart., Drayton Manor; got by Saracen (15237), dam (Garland 2nd) by Albert (6732), g. d. (Garland) by Brunswick (6814), gr. g. d. (Graceful) by Lycurgus (7180), — (Marcia) by Ranunculus (2478), — by William (2840), — by Childers (1824), — by Richard (1376), — by Jupiter (342), — by Charles (127), — by Windsor (698), — by Chilton (136), — by Colonel (152).

1858, Jan. 3, roan,	C.C.	Constance	The General, 13856	Sir R. Peel
1858, Dec. 21, white,	B.C.		do.	do.

CARNATION,

Roan, of 1854, Vol. xii., p. 304,

Bred by and the property of Mr. R. S. Bruere, Braithwaite Hall; got by Leo (13150), dam (Carnation) by The Silkey Laddie (10947), &c.

Produce in		Names, &c.	By what Bull.	By whom bred.
1857, April 7, red,	C.C.	Sweet Clove Pink	Sylvan King, 13819	Mr. Bruere
1858, Oct. 4, r. & w.,	C.C.	Sweetbrier	King Arthur, 13110	do.

CARNATION,

Roan, calved December 18, 1854,

Bred by Mr. Burton, Northill, the property of Mr. G. W. Roberts, King's Walden; got by Joe Miller (10355), dam (Caroline) by Warden (15482), g. d. (Lily) by Kaffer (14754), gr. g. d. (Lillywhite) by Grant's Bull (14647), — bred by Mr. Allington.

1857, Oct. 26, roan,	C.C.	Betsey Baker	Game Boy, 14585	Mr. Roberts

CARNATION,

Roan, calved May 3, 1855,

Bred by and the property of Mr. Cattley, Brandsby; got by Omer Pacha (13410), dam (Caroline) by Fair Eclipse (11456), g. d. (Christiana) by Lord Marmion (8244), gr. g. d. (Vestris) by Marton Comet (1409), — (Vesta) by Plato (2433), — by Bedford Junior (1701), — by Isaac (1129), — by Northern Light (1281), — by White Comet (1582), — by Cattley's Grey Bull (1798).

1858, Feb. 14, roan,	B.C.	North Star	Magnus Troil, 14880	Mr. Cattley

CARNATION,

Roan, calved February 28, 1854,

Bred by and the property of Mr. R. Chaloner, King's Fort; got by Baron Warlaby (7813), dam (Campanula) by Hamlet (8126), g. d. (Faithless) by Prince Ernest (7366), gr. g. d. (Favourite) by Bright (1739), — (Campanula) by Shylock (2622), — by Percy (1314), — by Blucher (84), — by Jupiter (344), — by Marshal Beresford (415), — by Crocus (932), — by a Bull of Mr. R. Colling's.

1857, April 4, roan,	C.C.	Coronella	Hopewell, 10332	Mr. Chaloner

CARNATION,

Roan, calved in March, 1857,

Bred by and the property of Mr. J. G. Dixon, Caistor; got by Orthodox 5th (13435), dam (China Rose) by Cavaignac (10033), g. d. (Moss Rose) by Expectation (3750), gr. g. d. by a Son of Young Eryholme (1981), — (Favourite) by Cardinal (841), — by Merlin (429), — by Alfred (23), — by Butterfly (104), — by Suworrow (636).

1858, Oct. 22, roan,	B.C.	Camellia	Orthodox 17th, 16665	Mr. Dixon

CARNATION,

Roan, of 1850, Vol. xi., p. 359,

Bred by Mr. T. Chrisp, Hawkhill, sold to Mr. J. G. Ware, Camperdown, Australia; got by Phœnix (10608), dam (Princess) by Regent (2517), &c.

Produce in	Names, &c.	By what Bull.	By whom bred.
1855, May 25, r. & w., B.C.	Tricolor	Refiner, 10695	Mr. Chrisp
1856, April 5, roan. B.C.	Zierow	do.	do.
1857, April 3, red, C.C.	Carry	Mainfred, 11767	do.

Carry, sold to Mr. E. James, Heleyn Hall, Newcastle-on-Tyne.

CARNATION,

Roan, calved March 26, 1854,

Bred by and the property of Mr. C. L. Ellison, Loughglyn; got by Valiant (10989), dam (Lady Like) by Western Star (13992), g. d. (White Rose) by Royalist (15202), gr. g. d. (Pansy) by Chilton (14271), — (Princess) by Invalid (4076), — by Commander (3439), — by Satellite (1420), — by Cato (119), — by Baronet (60), — by Cleveland (144), — by Symmetry (641).

1857, March 26, roan, C.C.	Vanity	Mavrocordato, 13272	Mr. Ellison
1857, Dec. 26, r. & w., B.C.	St. Stephen	Painter, 15039	do.

CARNATION,

Red, calved June 5, 1855,

Bred by and the property of Mr. C. Lyall, Kincraig; got by Exchange (12847), dam (Cowslip) by The Squire (9741), g. d. (Lucy) by Southesk (9677), gr. g. d. (Nora) by Bowmont (3200), — (Elizabeth) by Young Wellington (2826), — by Ewart (1987), — by Winston (5669).

1858, Jan. 8, red, C.C.	Crinoline	E. of Southesk, 14480	Mr. Lyall

CARNATION,

Roan, calved May 1, 1856,

Bred by and the property of Mr. J. Taylor, Moreton Hall; got by Inkmann (13074), dam (Young Clove) by Frederick (11489), g. d. (Clove) by Tom of Lincoln (8714), gr. g. d. (Clarion) by Charles (1815), — (Shipley) by Stainton (5311), — by Red Star (4911), — by Chance (1806).

1858, May 14, roan, C.C.	Charity	Morton Duke, 16588	Mr. Taylor

CAROLINE,

Red and white, of 1852, Vol. xii., p. 305,

Bred by and the property of Sir J. H. Crewe, Bart., Calke Abbey; got by Van Amburgh (9770), dam (Seedling) by Governor (10280), &c.

1857, May 9, roan, B.C.	(Steer)	E. of Dublin, 10178	Sir J. H. Crewe
1858, May 10, r. & w., C.C.	Constance	do.	do.

CAROLINE,

Roan, calved in 1856,

Bred by Col. Kingscote, Kingscote Park; got by Viceroy (13945), dam (Cerito 2nd) by Ernest (9091), g. d. (Cerito) by Master Charley (7215), gr. g. d. (Calceolaria) by King Arthur (4152), — (Camelia) by Speculation (5290), — by Childers (1824), — by Columella (904), — by Albion (14), — by Marske (418), — by Blyth Comet (85), — by Favourite (1033).

Produce in		Names, &c.	By what Bull.	By whom bred.
1858, Nov., roan,	B.C.	Caleb	Cupid, 14359	Col. Kingscote

CAROLINE,

Roan, of 1846, Vols. ix., x., and xi., pp. 289, 292, 360,

Bred by Mr. J. Bell, Kirklevington, the property of Mr. G. M. Tracy, Edenbridge; got by Second Cleveland Lad (3408), dam (Careless) by Short Tail (2621), &c.

1856, Aug. 6, r. & w.,	B.C.	Carolus	The Beau, 12182	Mr. Tracy
1858, Jan. 6, r. & w.,	C.C.	Carolina	Douglas, 12714	do.

CAROLINE,

Roan, of 1849, Vols. xi. and xii., pp. 361, 305,

Bred by and the property of Mr. R. Booth, Warlaby; got by Fitz-Leonard (7010), dam (Christiana) by Buckingham (3239), &c.

1857, April 16, roan,	C.C.	Charlotte	Crown Prince, 10087	Mr. Booth
1858, Sept. 13, roan,	C.C.	Melina	do.	do.

CAROLINE 2ND,

White, of 1852, Vol. xii., p. 305,

Bred by Mr. J. H. Downs, Grays, the property of Mr. J. A. Piggot, Beckingham Hall; got by King Harry (10376), dam (Caroline) by Young Stamford (7549), &c.

1857, Nov. 24, white,	B.C.	Leviathan	Malakoff, 14887	Mr. Timm
1858, Dec. 23, white,	C.C.	Caroline 3rd	Sultan, 15358	Mr. Piggot

CAROLINE,

White, calved July 26, 1854,

Bred by Mr. W. F. Fryer, The Wergs, the property of Mr. Price, Featherstone; got by Musician (13361), dam (Princess) by Fame (10221), g. d. (June Flower) by Lord A. Fairfax (4249), gr. g. d. (Jeannie Deans) by Barmpton Grazier (3091), — by Rex (942), — by Wellington (680), — by Favourite (252).

1857, June 1, roan,	C.C.	Queen Anne	Hobgoblin, 13035	Mr. Price
1858, May 26, roan,	C.C.	Honey Flower	Sultan, 15355	do.

CAROLINE,

Rich roan, calved April 10, 1855,

Bred by Mr. Geddes, Orbliston, the property of Mr. W. Scott, Glendronach; got by Duke of Leinster (10155), dam (Elma) by Willie (9835), g. d. (Rose) by Son of Borderer (809), gr. g. d. (Sprightly) by Edrom (1956), — by Reformer (2502), — by Son of Comet (155).

Produce in	Names, &c.	By what Bull.	By whom bred.
1858, April 14, ri. ro., C.C.	Flower of Moray	Frederick, 12899	Mr. Scott

CAROLINE,

Roan, calved April 13, 1854,

Bred by and the property of Mr. J. H. Langston, M.P., Sarsden House; got by General Elliott (10266), dam (Carolina) by Sherborne (10805), g. d. (Crummy) by Locksley (4240), gr. g. d. (Crummy) by Stanhope (5315), — (Comely) by Prince (4772).

1856, August 4, roan, C.C.	Camelia	Twin Charles	Mr. Langston
1857, July 24, roan, B.C.	Candidate	Glos's G. Duke, 12949	do.

CAROLINE,

Roan, of 1851, Vol. xii., p. 306,

Bred by Mr. Thompson, Kirby Stephen, sold to Mr. Fisher, Adelaide; got by The Quaker (9736), dam (Cherry) by Protector (9519), &c.

1857, April 26, red, C.C.	China Rose	Constitution, 14320	Mr. Knowles

CAROLINE,

Roan, calved May 5, 1855,

Bred by and the property of Mr. G. Townshend, Stony Stanton; got by Jethro Tull (11616), dam (Carry) by Mahomed (6170), g. d. (Cowslip) by Anthony (1640), gr. g. d. by Edgcott (1953), — by Audley (3055), — by a son of Merlin (6522).

1858, Jan. 24, roan, B.C.	Oliver	Old Rowley, 15020	Mr. Townshend

CARRAWAY,

Red and white, of 1849, Vol. xi., p. 362,

Bred by and the property of the Marquis of Exeter, Burghley Park; got by Admiral (9857), dam (Aniseed) by Chancellor (3333), &c.

1858, Nov. 11, r. & w., C.C.	Clara	Impatience, 14723	Marquis of Exeter

CARRY,

Roan, calved April 20, 1852,

Bred by and the property of Mr. Grundy, The Dales; got by Brunel (9999), dam (Cressida) by Cossack (1880), g. d. (Cassandra) by Miracle (2320), gr. g. d. (Garland) by Matchem (2281), — by Fitz-Remus (2025), — by Cato (119), — by Whitworth (695).

1857, March 28, roan, B.C.	Canova	Horatio, 10335	Mr. Grundy
1858, March 19, red, B.C.	Chantrey	Roan Knight, 15167	do.

CARRY GWYNNE,

Roan, calved November 14, 1855,

Bred by and the property of the Duke of Devonshire, Holker Hall; got by Sir Charles (12075), dam (Sarah Gwynne) by Sir Harry (10819), g. d. (Young Sall Gwynne) by St. Thomas (10777), gr. g. d. (Sall Gwynne) by Prime Minister (2456), — (Cripple) by Marmion (406), — by Merlin (430), — by Layton (366), — by Phenomenon (491), — by Favourite (252), — by Favourite (252), — by Hubback (319), — by Snowdon's Bull (612), — by Waistell's Bull (669), — by Masterman's Bull (422), — by The Studley Bull (622).

Produce in	Names, &c.	By what Bull.	By whom bred.
1858, Jan. 12, white, C.C.	Emma Gwynne	C.Bar'gton 2nd,14224	D. of Devonshire
1858, Dec. 11, white, B.C.	Bar'gton Gwynne	do.	do.

CASKET,

Roan, calved April 25, 1855,

Bred by Mr. Whitehead, Methlick, the property of Mr. A. Cruickshank, Sittyton; got by Guy Fawkes (12981), dam (Daisy) by Sir Arthur (12072), g. d. (Likely) by The Pacha (7612), gr. g. d. (Helen) by Second Duke of Northumberland (3646), — (Mary Anne) by Sillery (5131), — by Carleton (843), — by Diamond (205), — by Diamond (205).

1857, April 2, r. & w., C.C.	Crescent	Yg. Sir Arthur,15271	Mr. Cruickshank

Crescent, sold to Mr. W. Marr, Upper Mill, Tarves, N.B.

CASSANDRA,

Roan, of 1853, Vol. xii., p. 307,

Bred by Mr. Kirkham, Hagnaby, the property of Col. Leslie, M.P., Glasslough; got by Usurer (9763), dam (Curfew) by Benedict (7828), &c.

1857, Feb. 27, white, C.C.	Charmer	Marmaduke, 14897	Mr. Marjoribanks
1858, Feb. 20, red, B.C.	Larva	M. But'fly 2nd, 14918	Colonel Leslie

Charmer, the property of H. R. H. the Prince Consort, Windsor Castle.

CASSEY,

Roan, of 1852, Vol. xii., p. 307,

Bred by Mr. H. Tucker, Bourton House, the property of Mr. R. Stratton, Broad Hinton; got by Belgrave (8873), dam (Collina) by Duke of St. Albans (6944), &c.

1858, Jan. 21, roan, C.C.	Casket	Hermit, 14697	Mr. Stratton

CASSIA,

Roan, calved in May, 1855,

Bred by and the property of Mr. J. G. Dixon, Caistor; got by Hatcliffe (12997), dam (China Rose) by Cavaignac (10033), g. d. (Moss Rose) by Expectation (3750), gr. g. d. by a son of Young Eryholme (1981), — (Favourite) by Cardinal (841), — by Merlin (429), — by Alfred (23), — by Butterfly (104), — by Suworrow (636),

1857, December, red, C.C.	Rosebud	Effinell, 14489	Mr. Dixon

CASSY,

Roan, calved April 16, 1855,

Bred by and the the property of Mr. W. Linton, Sheriff Hutton; got by Bates (12451), dam (Dewdrop) by General Fairfax (11519), g. d. (Flower) by Liberator (7140), gr. g. d. by Guy Mannering (3957).

Produce in	Names, &c.	By what Bull.	By whom bred.
1857, June 22, roan, B.C.	Towneley	3rd D. of Athol, 12734	Mr. Linton

CATALINA,

Roan, of 1849, Vol. xii., p. 307,

Bred by the Rev. C. James, Evenlode, the property of Mr. J. Lane, Barton Mills; got by Snowdrop (10855), dam (Lady Fanny) by Tathwell (5399), &c.

1857, July 14, roan, C.C.	Cinderella	Glos's G. Duke, 12949	Mr. Lane

CATHERINE HOWARD,

Roan, calved April 7, 1855,

Bred by the Rev. T. Cator, Skelbrook Park, the property of Mr. Neil MacDonald, Steyle Park; got by Master Charlie (13312), dam (Duchess of Norfolk) by Norfolk (9442), g. d. (Lady Grace) by Laudable (9282), gr. g. d. (Gretna) by The Stuart (7623), — (Gulnare) by Norfolk (2377), — by Ambo (1636), — by Memnon (2295), — by Pilot (496), — by Agamemnon (9), — by Mr. Burrell's Bull, of Burdon.

1858, Feb. 4, roan, C.C.	Christiana Howard	Volunteer, 15478	Mr. MacDonald

CATHLEEN,

Red, of 1851, Vol. xii., p. 309,

Bred by Mr. J. C. Maynard, Harlsey Hall, the property of Col. Cator, Pickhurst; got by Duke of Richmond (7996), dam (Rachel) by Noble (4579), &c.

1857, Feb. 18, r. & w., C.C.	Catty	Friar John, 12905	Colonel Cator
1858, April 29, red, C.C.	(dead)	Gd. D. of Oxf'd, 16184	do.

CATHLEEN O'MORE,

Roan, of 1851, Vol. xi., p. 364,

Bred by Mr. F. H. Fawkes, Farnley Hall, the property of the Duke of Montrose, Buchanan House; got by Lord Marquis (10459), dam (Sally O'More 3rd) by Sir Walter (2639), &c.

1857, May 2, red, C.C.	Kate Kearney	Sir W. Scott, 13753	Duke of Montrose
1858, April 29, roan, C.C.	(dead)	Militiaman, 14593	do.

CATO 3RD,

Roan, calved April 25, 1856,

Bred by and the property of Mr. T. Trotter, Bywell; got by Abraham Parker (9856), dam (Cato 2nd) by Gainford 2nd (6031), g. d. (Cato) by Duke of Wellington (231), gr. g. d. by Exmouth (1021), — by Yarborough (705).

1858, Nov. 26, light ro., B.C.	Warrior	War Eagle, 15483	Mr. Trotter

CAURILE,

White, of 1853, Vol. xii., p. 309,

Bred by Mr. H. Tempest, Newland Park, the property of Mr. R. Day, Wentbridge House; got by Silk Velvet (12070), dam (Curlew) by North-Western (15012), &c.

Produce in		Names, &c.	By what Bull.	By whom bred.
1857, Feb. 2, roan,	C.C.	Conquest	Napoleon, 13375	Mr. Day

CECILIA,

Roan, of 1853, Vol. xii., p. 310,

Bred by and the property of Mr. A. Morison, Mountblairy House; got by Somerset (10858), dam (Kate) by Hawthorn (7071), &c.

1858, Feb. 7, red,	C.C.	Cactus	Filbert, 14548	Mr. Morison

CECILIA,

Roan, calved February 6, 1856,

Bred by Mr. D. Nesham, Haughton-le-Skerne, the property of Mr. Willoughby Wood, Holly Bank; got by Masterman Danby (14931), dam by Sir Robert (8590), g. d. by Girlington, gr. g. d. by Uranidus, — by Sol (6510), — by Thorp (2757), — by Buckingham (1756), — by Wetherell's Old Bull (5636), — by Danby (3550), — by Sir Oliver (605), — by Simon (590), — by Traveller (655), — by R. Colling's Lame Bull (358), — by a son of Hubback (319).

1858, Dec. 4, red,	C.C.	Pomona	Usurer, 9763	Mr. Wood

CECILIA,

Roan, calved December 20, 1852,

Bred by Mr. H. B. Simpson, Babworth Hall, the property of Lord Londesborough, Grimston Park; got by Alfred (15571), dam (Cleopatra) by Albert (5725), g. d. (Lady Clemence) by William (5662), gr. g. d. (Clementina) by Othello (4631), — (Clemence) by Juniper (1145), — by Mentor (426), — by Lancaster (360), — by Ketton (346), — by George (274)..

1855, June 1, roan,	B.C.	(dead)	The Squire, 17121	Ld. Londesboro'
1856, Dec. 12, roan,	C.C.	(dead)	do.	do.
1858, July 2, roan,	B.C.	Cannes	do.	do.

CELESTE,

Roan, calved February 18, 1855,

Bred by and the property of Mr. S. Rich, Didmarton; got by Koh-i-noor (11642), dam (Cinderella) by Douglas (12715), g. d. (Crocus) by Ned Poins (6241), gr. g. d. (Violet) by Old Strickland (11870).

1858, Feb. 20, roan,	C.C.	Corunna	Cupid, 14359	Mr. Rich

CELIA,

Roan, calved January 6, 1856,

Bred by and the property of the Marquis of Exeter, Burghley Park; got by Francisco (12893), dam (Rosaline) by Santiago (12047), g. d. (Juliet) by Fairfax Royal (6987), gr. g. d. (Miranda) by Bellerophon (3119), — (Perfection) by Sillery (5131), — by Champagne (3317), — by Favourite (256), — by Mr. Gibson's Samson.

Produce in	Names, &c.	By what Bull.	By whom bred.
1858, Sept. 21, r. & w., B.C.	Majesty	Cicero, 14276	Marquis of Exeter

CELIA 2ND,

White, calved January 28, 1855,

Bred by and the property of Mr. J. Christy, Boynton Hall; got by Orestes (15027), dam (Celia) by Shamrock (7487), g. d. (Clio) by St. Leger (5058), gr. g. d. (Celia) by Edwin (1957), — (Rose) by Freeman (1062), — by Whitworth (695), — by Snowdrop (614), — by Cattley's Grey Bull (1798).

1858, Aug. 25, roan, C.C.	Missie	Kars, 14755	Mr. Christy

YOUNG CELIA,

Red, of 1853, Vol. xii., p. 310,

Bred by and the property of Mr. Jonas Webb, Babraham; got by Lord of the North (11743), dam (Celia) by Third Duke of Northumberland (3647), &c.

1857, June 6, r. & w., C.C.	Young Celia 3rd	Y. Cheltenham, 14264	Mr. Webb
1858, May 20, red, C.C.	Young Celia 4th	E. of H'dwicke, 14476	do.

YOUNG CELIA 2ND,

Red, calved June 21, 1855,

Bred by and the property of Mr. Jonas Webb, Babraham; got by Lord of the South (13216), dam (Young Celia) by Lord of the North (11743), g. d. (Celia) by Third Duke of Northumberland (3647), gr. g. d. (Cornflower) by Bashaw (1692), — (Columbine) by Helmsman (2109), — by Columella (904), — by Regent (544), — by Palatine (478), — by Palmflower (480), — by Patriot (486), — by Driffield (223), — by C. Holmes' Bull (314).

1857, Oct. 6, red, C.C.	Miss Emily	Y. D. of Cam'ge, 14433	Mr. Webb
1858, Sept. 14, red, C.C.	Miss Emily 2nd	E. of H'dwicke, 14476	do.

CELMA,

Roan, calved in January, 1856,

Bred by Mr. P. S. Punnett, Chart Sutton, the property of Mr. Strafford, Dudding Hill Farm; got by Highland Laddie (13026), dam (Crummy) by Cotherstone (6902), g. d. (Crummy) by Locksley (4240), gr. g. d. (Crummy) by Stanhope (5315), — (Crummy) by Prince (4772).

1858, May 10, roan, C.C.	Clotilde	Old Buck, 15017	Mr. Strafford

CENERENTOLA,

Roan, calved April 22, 1849,

Bred by Mr. Watson, Walkeringham, the property of Mr. G. S. Foljambe, Osberton Hall; got by Foig-a-Ballagh (8082), dam (Clementina) by Clementi (3399), g. d. (Farewell) by Young Matchem (4422), gr. g. d. (Flora) by Isaac (1129), — by Young Pilot (4702), — by Pilot (496), — by Julius Cæsar (1143).

Produce in	Names, &c.	By what Bull.	By whom bred.
1858, Jan. 28, r. & w., C.C.	Cinderella	Man Friday, 14893	Mr. Foljambe

CERITINO,

Roan, of 1847, Vols. ix., x., xi., and xii., pp. 294, 296, 365, 311,

Bred by and the property of Mr. H. Killick, Walton Hall; got by Recorder (9534), dam (Cerito) by Rathreagh (6366), &c.

1857, Feb. 11, r. & w., C.C.	Ceritino 8th	Councillor, 12647	Mr. Killick

CERITO,

Red and white, calved March 11, 1854,

Bred by and the property of Mr. Stiles Rich, Didmarton; got by Koh-i-noor (11642), dam (Cinderella) by Douglas (12715), g. d. (Crocus) by Ned Poins (6241), gr. g. d. (Violet) by Old Strickland (11870).

1857, March 30, roan, B.C.	Camilla	Valentine, 13932	Mr. S. Rich
1858, July 9, twins, B.C. / C.C.	(dead)	D. of Ulster, 12774	do.

CERTAINTY,

Roan, of 1853, Vol. xii., p. 311,

Bred by and the property of Hon. H. N. Hill, Berrington; got by Monk (11824), dam (Berrington Girl) by Sir Walter 2nd (10834), &c.

1857, Sept. 20, red, B.C.	Certain Safe	May Duke, 13320	Hon. H. N. Hill
1858, Dec. 19, red, C.C.	Certitude	do.	do.

CERTAINTY 8TH,

Roan, calved April 1, 1852,

Bred by and the property of Mr. B. Wilson, Brawith; got by Emperor (6973), dam (Certainty 3rd) by Sir Walter (2639), g. d. (Certainty) by Sir Walter (2639), gr. g. d. by Roseberry (567), — by Roseberry (567), — by Constitution (166), — by Hastings (293), — by Constellation (163).

1857, May 27, white, C.C.	White Certainty	Squire 2nd, 13778	Mr. Wilson
1858, Dec. 28, r. & w., B.C.	Gold Dust	Goldfinder, 14630	do.

CERTAINTY 9TH,

White, calved March 16, 1853,

Bred by and the property of Mr. B. Wilson, Brawith; got by Emperor (6973), dam (Certainty 3rd) by Sir Walter (2639), &c.—See Certainty 8th.

1856, May 10, white, C.C.	(dead)	Squire 2nd, 13778	Mr. Wilson
1857, May 10, roan, C.C.	Roan Lady	do.	do.
1858, June 10, roan, C.C.	Chance	Goldfinder, 14630	do.

CHAMPION,

Red roan, of 1850, Vol. xii., p. 312,

Bred by and the property of Mr. J. H. Langston, M.P., Sarsden House; got by Vagabond (9765), dam (Silver) by Locksley (4240), &c.

Produce in	Names &c.	By what Bull.	By whom bred.
1857, Jan. 15, red, C.C.	Miss Champion	Field-Marshal, 14545	Mr. Langston
1858, Jan. 25, roan, B.C.	Prince Frederick	Glo'ster's G.D., 12949	do.
1858, Jan. 25, r.&w., B.C.	Wm. of Prussia		
1858, Dec. 3, white, B.C.	(dead)	do.	do.

CHARLOTTE,

Roan, of 1851, vol. xii., p. 313,

Bred by Mr. D. Chapman, Kirby Fleetham, the property of Mr. Carr, Stackhouse; got by Royal Buck (10750), dam (Dora) by Leonard (4210), &c.

1857, March 1, roan, C.C.		Ld. Belleville, 14804	Mr. J. Emmerson
1858, Mar. 22, r. & w., B.C.	Charlemagne	Majestic, 13279	do.

CHARLOTTE,

Roan, of 1850, vols. xi. and xii., pp. 367, 313,

Bred by and the property of Mr. H. Killick, Walton Hall; got by Lark (8211), dam (Cerito) by Rathreagh (6366), &c.

1857, April 13, r. & w., C.C.	Lotty 4th	Councillor, 12647	Mr. Killick

CHARLOTTE,

Roan, calved in 1853,

Bred by Mr. P. S. Punnett, Chart Sutton; got by Man of Kent (9365), dam (Phœbe) by Surly (13812), g. d. (Phœbe) by Prince (4772), gr. g. d. (Merry) by Druid (1931), — (Merry) by Isaac (1129), — by Viscount (2801), — (Mouse) bred by Sir Geo. Strickland, Bart.

1857, Dec. 21, r. & w., C.C.	Charmer	Vocalist, 13960	Mr. Strafford

Charmer, sold to Mr. F. Wythes, Ravensdon House, near Bedford.

CHARLOTTE,

Light roan, calved March 4, 1853,

Bred by and the property of Mr. C. Walker, Drumblair; got by Orbliston (16655), dam (Constance) by Dannecker (7949), g. d. (Emily) by Robin O'Day (4973), gr. g. d. (Red Empress) by Bachelor (1666), — (Josephine) by Emperor (1974), — by St. Albans (1412), — by Lawnsleeves (365), — bred by Mr. Henderson.

1856, March 16, roan, C.C.	Lizzy	Sir Robert	Mr. Walker
1857, Feb. 26, roan, B.C.	Pr. Fred. William	Frederick, 12899	do.
1858, June 26, r. & w., C.C.	Caroline	do.	do.

Lizzy, sold to Mr. W. Scott, Glendronach, Huntly.

CHARLOTTE,

Roan, calved March 30, 1855,

Bred by and the property of Mr. Godfrey Wentworth, Woolley Park; got by Corporal Trim (11311), dam (Cherry), by Chevy Chase (7897), g. d. (Annie) by Monarch (9407), gr. g. d. (Amelia) by Gainford (2044), — (Bell) by Samson (5080), — by Young Sovereign (5286), — by White Walton (5652).

Produce in	Names, &c.	By what Bull.	By whom bred.
1857, Sept. 18, roan, C.C.		Fawsley, 14540	Mr. Wentworth

CHARM,

Red, of 1854, Vol. xii., p. 313,

Bred by and the property of Lord Feversham, Duncombe Park; got by Leicester (14787), dam (Charity) by Earl of Beverley (5963), &c.

1858, Sept. 13, red, C.C.	Charmer	5th D. of Oxford, 12762	Lord Feversham

CHARMER 2ND,

Roan, of 1850, Vols. xi. and xii., pp. 367, 314,

Bred by and the property of Mr. Adkins, Milcote; got by White Friar (9827), dam (Charmer) by Little John (4232), &c.

1857, Dec. 30, roan, C.C.	Columbine	Londonderry, 13169	Mr. Adkins
1858, Nov. 20, red, C.C.	Cordelia	Mameluke, 13289	do.

CHARMER 3RD,

Red roan, of 1851, Vols. xi. and xii., pp. 367, 314,

Bred by and the property of Mr. Adkins, Milcote; got by Earl of Dublin (10178), dam (Charmer) by Little John (4232), &c.

1857, Sept. 1, white, C.C.	Concord	Londonderry, 13169	Mr. Adkins
1858, Nov. 11, roan, B.C.	Combatant	Mameluke, 13289	do.

CHARMER 5TH,

Roan, calved December 31, 1853,

Bred by and the property of Mr. Adkins, Milcote; got by Garrick (11506), dam (Charmer 3rd) by Earl of Dublin (10178), g. d. (Charmer) by Little John (4232), gr. g. d. (Graceful) by Caliph (1774), — (Sylph) by Sir Walter (2637), — by Hotspur (1117), — by Coxcomb (928), — by Midas (435), — by Comet (155), — by Mr. R. Colling's Son of Favourite (252), — by Son of Favourite (252), — by Hubback (319).

1858, Jan. 15, red, C.C.	Coquette	Mameluke, 13289	Mr. Adkins
1858, Nov. 22, roan, B.C.	Comedian	do.	do.

CHARMER 6TH,

Roan, calved November 24, 1854,

Bred by and the property of Mr. Adkins, Milcote; got by Cardinal (11246), dam (Charmer 2nd) by White Friar (9827), g. d. (Charmer) by Little John (4232), &c.—See Charmer 5th.

1857, March 3, white, B.C.	(Steer)	Londonderry, 13169	Mr. Adkins
1858, March 17, white, C.C.	Cambric	do.	do.

CHARMER,

Red and White, of 1854, Vol. xii., p. 314,

Bred by and the property of Mr. J. H. Langston, M.P., Sarsden House; got by Fourth Duke of York (10167), dam (Chaplet) by Usurer (9763), &c.

Produce in		Names, &c.	By what Bull.	By whom bred.
1857, July 28, roan,	C.C.	Cheerless	Glo'ster's G. D., 12949	Mr. Langston

CHARMING MAY,

Red and white, calved May 19, 1855,

Bred by Mr. Jonas Webb, Babraham, the property of Mr. H. Webb, Streetly Hall; got by Lord of the South (13216), dam (May Flower) by Lord of the North (11743), g. d. (Lady Sixtus) by Paris (7314), gr. g. d. (Countess) by Vanguard (5545), — (Dodona) by Alabaster (1616), — by Dr. Syntax (220), — by Charles (127), — by Henry (301), — by Favourite (252), — by The White Bull (421), — by Bolingbroke (86), — by Foljambe (263), — by Hubback (319), — bred by Mr. Maynard.

1857, June 3, r. & w.,	C.C.	May Dew	Y. Cheltenham, 14264	Mr. J. Webb
1858, June 16, roan,	C.C.	May Joy	E. of Hardwicke, 14476	Mr. H. Webb

CHASTITY,

Red and white, calved February 26, 1855,

Bred by and the property of Mr. R. Booth, Warlaby; got by Crown Prince (10087), dam (Modesty) by Buckingham (3239), g. d. (Monica) by Raspberry (4875), gr. g. d. (White Strawberry) by Rockingham (2551), — (Strawberry 2nd) by Alexander (2977), — by Pilot (496), — by The Lame Bull (359), — by Easby (232), — by Suworrow (636).

1857, June 16, roan,	B.C.	Sir Roger	Windsor, 14013	Mr. Booth

CHATHAM LASS,

Red and white, of 1850, Vols. xi. and xii., pp. 368, 315,

Bred by Mr. B. Greenwell, Barmpton, the property of Mr. J. Emmerson, Over Dinsdale; got by Earl of Chatham (10176), dam (Jessy 2nd) by Zadkiel (11069), &c.

1857, April 18, roan,	C.C.	Chatham Lass 2nd	Baron Farnley, 14129	Mr. Emmerson
1858, April 20, r. & w.,	B.C.	Master Chatham	Majestic, 13279	do.

CHEMISETTE,

White, of 1853, Vol. xii., p. 315,

Bred by Sir C. Knightley, Bart., Fawsley Park, the property of Mr. W. Stirling, M.P., Keir; got by Earl of Dublin (10178), dam (Smicket) by Grey Friar (9172), &c.

1857, Oct. 20, white,	C.C.	Sunflower	John O'Groat, 13090	Mr. Stirling

CHENILLE,

Roan, Vols. x. and xi., pp. 300, 368,

Bred by Mr. J. Pratt, Ireland; got by Second Comet (5101), dam (Stella) by Prince Paul (4827), &c.

Produce in	Names, &c.	By what Bull.	By whom bred.
1857, January, roan, C.C.	Cowslip	Famous, 12857	Mr. Pollock
1858, Jan., red roan, C.C.	Chemisette	do.	do.

Cowslip, sold to Mr. T. G. Mosse, Rutland House, Carlow.

CHERE AMIE,

Roan, calved January 7, 1854,

Bred by and the property of Mr. F. H. Fawkes, Farnley Hall; got by Bridegroom (11203), dam (Clara) by Matchless (4428), g. d. (Cherry) by True Blue (5522), gr. g. d. by Baronet (1688), — by A-la-mode (725), — by Mameluke (2257).

1856, May, roan, C.C.	C'est la Paix	Robin'n Crusoe, 13610	Mr. Fawkes
1857, May, red & w., C.C.	Cinderella	do.	do.
1858, June, roan, C.C.	Crinoline	Ld. Clarendon, 14807	do.

CHERRY,

Red, calved March 14, 1856,

Bred by and the property of the Duke of Buccleuch, Dalkeith Park; got by Viscount (15471), dam (Violet) by Kossuth (11646), g. d. (Rossie) by Roger (13615), gr. g. d. (Fortunate) by Son of Thorp (2757), — (Lady Derby 2nd) by Thorp (2757), — by Albion (731), — by Wellington (679), — by Sultan (631), — by Signior (588).

1858, April 26, roan, B.C.		The Gip'y Chief, 15385	Duke of Buccleuch

CHERRY 4TH,

Roan, of 1850, Vol. xi., p. 369,

Bred by Mr. W. Bowstead, Hackthorpe Hall; the property of Mr. G. S. Foljambe, Osberton Hall; got by Gainford 2nd (10255), dam (Cherry 2nd) by Prince of Wales (7374), &c.

1856, Feb. 2, red, B.C.	Captain Stocks	Grand Turk, 12969	Mr. Ambler
1857, March 30, red, B.C.	May Duke	do.	do.
1858, July 29, roan, C.C.	Morella	Snowball, 15308	Mr. Foljambe

CHERRY,

Red, of 1852, Vol. xii., p. 315,

Bred by Mr. Burton, Northill, the property of Mr. G. W. Roberts, King's Walden; got by Joe Miller (10355), dam by Kaffer (14754), &c.

1857, April 9, red, C.C.	Crimson	Game Boy, 14585	Mr. Roberts

YOUNG CHERRY,

Red and white, calved December 28, 1855,

Bred by Mr. J. Dent, Neasham Hall Farm; got by Horton Boy (13050), dam (Cherry) by Magistrate (10487), g. d. by The Colonel (5428), gr. g. d. by Paganini (2405), — by Rob Roy (557), — by Wellington (678).

1858, Nov. 5, roan, C.C.	Cherry Rose	Sir Colin, 15276	Mr. Dent

YOUNG CHERRY,

Red and white, of 1853, Vol. xii., p. 315,

Bred by Mr. Harrison, Greta Bridge, the property of Mr. R. Syme, Red Kirk; got by Albert (5729), dam (Nancy) by Guardian (3947), &c.

Produce in		Names, &c.	By what Bull.	By whom bred.
1857, Nov. 2, r. & w.,	C.C.	Snip	Magician 2nd, 10486	Mr. Syme

CHERRY,

Red, calved in 1854,

Bred by and the property of Mr. T. Mace, Sherborne; got by Chieftain (12595), dam by Belgrave (8873), g. d. by Ich Dien (9234), gr. g. d. by Prince (9494), — by Rufus (12031).

1857, May, roan,	C.C.	Cherry Ripe	Prime Minister, 15080	Mr. Mace

CHERRY 1st,

Roan, of 1852, Vol. xii., p. 316,

Bred by and the property of Mr. J. Stephenson, Wolviston; got by Baron Kirtling (8867), dam (Charmer) by Chancellor (8946), &c.

1857, March 7, roan,	C.C.	Cherry 5th	Gen. Sale 2nd, 14606	Mr. Stephenson

CHERRY 2nd,

Red, calved in December, 1854,

Bred by and the property of Mr. J. Stephenson, Wolviston; got by General Washington (14609), dam (Charmer) by Chancellor (8946), g. d. (Cordelia) by Fergus (3782), gr. g. d. (Antonia) by Sampson (2593), — (Octavia) by Cumberland (176), — by Midas (435), — by Petrarch (488), — by Favourite (252), — by Favourite (252), — by The Lame Bull (357), — by Hubback (319).

1857, April, red,	C.C.	Cherry 6th	Earl Courtney, 14468	Mr. Stephenson

YOUNG CHERRY,

Red, calved January 2, 1854,

Bred by and the property of Mr. R. Welsted, Ballywalter; got by Baron Norton (11155), dam (Cherry Blossom) by British Yeoman (8906), g. d. (Cherry Mellow) by Newton Mellow (7277), gr. g. d. (Cherry Cheeks) by Noble (4577), — (Cora) by Young Don Juan (3610), — by Son of Young Dimple (6518), — by Young Dimple (971), — by Snowball (2648), — by Layton (2190).

1856, December 24,	B.C.	(dead)	Lord Raglan, 13240	Mr. Welsted
1858, Oct. 27, r. & w.,	C.C.	October Cherry	Orator, 15026	do.

CHERRY,

Red, of 1849, Vol. xii., p. 316,

Bred by and the property of Mr. G. Wentworth, Woolley Park; got by Chevy Chase (7897), dam (Annie) by Monarch (9407), &c.

1857, Feb. 14, roan,	C.C.		Captain, 14229	Mr. Wentworth
1857, Dec. 22, red,	B.C.	Red Jacket	The Knight, 13863	do.

CHERRY,

Red and white, calved November 8, 1849,

Bred by Mr. J. Wilkinson, Lenton, the property of Mr. J. Logan, Maindee House ; got by The Queen's Roan (7389), dam (Hybla) by Will Honeycomb (5660), g. d. by Spectator (2688), gr. g. d. by Harold Junior (1096), — by Albion (1619), — by Alexander (1624), — by Favourite (6996), — by a son of Favourite (252).

Produce in		Names, &c.	By what Bull.	By whom bred.
1857, Aug. 15, r. & w.,	C.C.	Young Cherry	Glanville, 11535	Mr. Logan
1858, Aug. 1, roan,	B.C.	Lord Leslie	Yg. Glanville, 16154	do.

CHERRY BLOOM,

Roan, calved March 20, 1852,

Bred by Mr. Pritt, Beaumont Farm, the property of Mr. Walton, New Zealand ; got by Brandy (9984), dam (Cherry Bud) by Gainford 2nd (6030), g. d. (Rosabel) by Wharton (2833), gr. g. d. by Monitor (2331).

1857, Aug. 6, red,	B.C.	Gen. Havelock	Dukedom, 12728	Mr. Ambler

CHERRY BLOSSOM,

Roan, calved April 19, 1856,

Bred by and the property of Mr. A. Cruickshank, Sittyton ; got by Lord Cardigan (13177), dam (Rose Blossom) by Van Dunck (10992), g. d. (Modesty) by Prince Alfred (8421), gr. g. d. (Rosemary) by Billy 2nd (5794), — (Fillpail) by Emperor (3716), — by Snadon (1462), — by Togston (5487), — by Grindon, — by a son of Bolingbroke (86), — by Lord Strathmore's Sultan, — by Barnaby (1678).

1858, April 14, red,	B.C.	M. Butterfly 22nd	M. Butterfly 2d, 14918	Mr. Cruickshank

CHERRY CHEEKS,

Roan, of 1848, Vol. xi., p. 371,

Bred by Mrs. A. Yeats, Grantley, the property of Mr. G. Yeats, Studley ; got by Cotherstone (6903), dam (Moss Rose) by Lofty (2217), &c.

1855, August, roan,	B.C.	Englishman	Emperor, 12838	Mr. Yeats
1856, Nov. 6, roan,	B.C.	Guy Faux	do.	do.
1857, Dec. 21, roan,	C.C.	Cherry Mellow	Cruiser, 14355	do.

CHERRY DUCHESS,

Red, of 1852, Vol. xi., p. 371,

Bred by and the property of Mr. S. E. Bolden, Springfield Hall ; got by Grand Duke (10284), dam (Brandy Cherry) by Sheldon (8557), &c.

1856, March 15, red,	B.C.	Cherry Duke 2nd	2d Grand Duke, 12961	Mr. Bolden
1857, May 30, red,	B.C.	Cherry Duke 3rd	2d D. of Bolton, 12739	do.
1858, Aug. 10, red,	C.C.	Cherry Duchess 5th	Pr. Imperial, 15095	do.

CHERRY DUCHESS 2ND,

Red, of 1854, Vol. xii., p. 316,

Bred by and the property of Mr. S. E. Bolden, Springfield Hall ; got by Grand Duke (10284), dam (Brandy Cherry) by Sheldon (8557), &c.

1858, Feb. 22, red,	C.C.	Cherry Duchess 4th	Pr. Imperial, 15095	Mr. Bolden

CHERRY EMPRESS,

White, calved April 25, 1856,

Bred by Mr. J. Douglas, Athelstaneford, the property of Lady Pigot, Chippenham Park; got by Captain Balco (12546), dam (Imperial Cherry) by Hudibras (10339), g. d. (Rose of Southwick) by Baron of Ravensworth (7811), gr. g. d. (Cherry Blossom) by Roland (2556), — (Old Cherry) by Pirate (2430), — by Houghton (318), — by Marshal Blucher (416), — bred from the stock of Messrs. Wright and Charge.

Produce in	Names, &c.	By what Bull.	By whom bred.
1858, Sept. 23, roan, B.C.	Lord of the Dale	L. of the Valley, 14837	Mr. Carr

CHERRY MELLOW,

Roan, of 1844, Vols. viii., ix., x., xi., and xii., pp. 296, 299, 301, 371, 316,

Bred by Mr. W. Cooper, Oxclose, the property of Mr. R. Welsted, Ballywalter; got by Newton Mellow (7277), dam (Cherry Cheeks) by Noble (4577), &c.

1857, June 4, roan, C.C.	Cherry Ripe	Lord Raglan, 13240	Mr. Welsted

CHERRY QUEEN,

White, calved January 2, 1856,

Bred by Mr. M. S. Stewart, Southwick, the property of Mr. J. Douglas, Athelstaneford; got by Heir-at-Law (13005), dam (Cherry Blossom) by Roland (2556), &c.—See Cherry Empress.

1857, Dec. 29, roan, B.C.	Cherry King	Sir J. the Rose, 15290	Mr. Douglas

CHERRY RIPE,

Red, of 1843, Vol. viii., p. 296,

Bred by Mr. B. Wilson, Brawith, the property of Mr. W. Burton, Northill; got by Sir Walter (2639), dam (Young Cherry) by Young Waterloo (8757), &c.

1857, Aug. 6, r. & w., C.C.	Cherrybay	Euxine, 12845	Mr. Burton
1858, Aug. 13, roan, B.C.	Wyndham	do.	do.

CHERRYTOES,

Red and white, calved July 23, 1854,

Bred by Rev. J. Holmes, Brooke Hall, the property of Mr. T. Dolphin, Swafield; got by Fitz-Allan (11476), dam (Pansy) by Alexander (8824), g. d. (Heartsease) by Conrad (10068), gr. g. d. (Cherry) by Fawsley (10224), — by Sir Robert (5178).

1857, Jan. 8, roan, B.C.	(dead)	Prodigal, 13529	Mr. G. Holmes
1857, Dec. 9, r. & w., C.C.		Triamour, 15428	do.
1858, Dec. 28, lt. roan, C.C.		Merman, 13330	do.

CHESTERFORD DUCHESS,

Red and white, calved October 6, 1855,

Bred by and the property of Mr. Jonas Webb, Babraham; got by Lord of the South (13216), dam (Countess of Mexborough) by The Minstrel (8687), g. d. (Countess of Hardwicke) by Percy (6283), gr. g. d. (Celia) by Third Duke of Northumberland (3647), — (Cornflower) by Bashaw (1692), — by Helmsman (2109), — by Columella (904), — by Regent (544), — by Palatine (478), — by Palmflower (480), — by Patriot (486), — by Driffield (223), — by C. Holmes' Bull (314).

Produce in	Names, &c.	By what Bull.	By whom bred.
1857, Dec. 8, roan, B.C.	(Steer)	Young Holland, 14711	Mr. Webb
1858, Dec. 6, r. & w., C.C.	Frisk	May Duke, 14940	do.

CHILTON 5TH,

Roan, of 1852, Vol. xii., p. 316,

Bred by and the property of Mr. A. L. Maynard, Marton-le-moor; got by Crusade (7938), dam (Chilton 4th) by Prince Eugene (6336), &c.

1857, December, roan, C.C.		Oxford Duke, 15036	Mr. Maynard

CHINA ROSE,

Roan, of 1851, Vol. xii., p. 317,

Bred by and the property of Mr. J. G. Dixon, Caistor; got by Cavaignac (10033), dam (Moss Rose) by Expectation (3750), &c.

1857, March, roan, C.C.	Carnation	Orthodox 5th, 13435	Mr. Dixon
1858, Dec., red & w., C.C.	(dead)	Rembrandt, 13587	do.

CHIT CHAT,

White, calved January 10, 1854,

Bred by and the property of Mr. J. Christy, Fort Union; got by Duke of Beauford (11377), dam (Pansy) by Shotley 2nd (7494), g. d. (Rosebud) by Young Zealot (8797), gr. g. d. (Moss Rose) by Spectator (2688), — by Phantassie (8389), — by Rockingham (560), — by Denton (198).

1857, Feb. 17, white, B.C.	Sir Colin	Lord Spencer, 13251	Mr. Christy
1858, Feb. 15, white, C.C.	Chit Chat 2nd	Foundation, 14565	do.

CHLOE,

Roan, of 1853, Vol. xii., p. 317,

Bred by and the property of Mr. Middleton, Cutteslowe; got by Oxfordshire Pride (11882), dam (Clarinda) by Bristol (7852), &c.

1857, July 10, white, C.C.	Calico	Palmerston, 15040	Mr. Middleton

CHLOE,

Roan, of 1853, Vol. xii., p. 318,

Bred by Mr. J. Timm, Farnboro' Grange, the property of Mr. Marshall; got by Oliver Twist (11872), dam (Clementina) by Rumour (7456), &c.

Produce in	Names, &c.	By what Bull.	By whom bred.
1857, Sept. 29, roan, C.C.	Nightingale	Sebastopol, 15249	Mr. Timm

CHOICE,

White, calved June 1, 1854,

Bred by and the property of Lord Feversham, Duncombe Park; got by Highland Duke (13025), dam (China) by Fourth Duke of York (10167), g. d. (Chaff) by Duke of Cornwall (5947), gr. g. d. (Challenge) by Morpeth (7254), — (Cleopatra) by Helicon (2107), — by Henwood (2114), — by Nestor (452), — by Harold (291), — by Meteor (432), — by Comet (155), — by Cupid (177).

1857, Nov. 4, roan, C.C.	Chesterfield	Gloucester, 12950	Lord Feversham
1858, Sept. 22, roan, C.C.	Chorus	Splendour, 15329	do.

CHORUS,

Roan, calved March 7, 1856,

Bred by Mr. H. Tempest, Newland Park, the property of Sir Wilfred Lawson, Bart., Brayton; got by Omer Pacha (13421), dam (Cora) by Silk Velvet (12070), g. d. (Coot) by Banks Hall (9924), gr. g. d. (Cygnet) by Kiveton Reformer (4164), — (Canary) by Speedwell (1473), — by Columella (904), — by Palatine (478), — by Palmflower (480), — by Patriot (486), — by Driffield (223), — by C. Holmes' Bull (314).

1858, Dec. 7, roan, B.C.	Reformer	Lowther, 14864	Sir W. Lawson

CHRYSANTHEMUM,

Roan, calved April 16, 1854,

Bred by Mr. E. Bate, Kelsterton, the property of Mr. W. S. Conwy, Bodrhyddan; got by Hamlet (8126), dam (Christabella) by Sir Walter (2639), g. d. (Ceres 2nd) by Prince William (4834), gr. g. d. (Ceres) by Mark (2266), — by Meteor (431), — by North Star (460), — by a son of Barmpton (54), — by Wellington (679).

1857, July 24, roan, B.C.	Cadwallader	Welsh Harry, 15503	Mr. Conwy
1858, June 16, roan, B.C.	Constantine	D. of Welling'n, 12776	do.

CINDERELLA,

White, calved February 10, 1855,

Bred by and the property of the Marquis of Exeter, Burghley Park; got by Master Thankful (10514), dam (Maid Marion) by Lord Henry (10452), g. d. (Victoria) by Friar Tuck (3848), gr. g. d. (Maymee) by Prince (4764), — (Juno) by Alexander (1624).

1858, May 3, roan, B.C.	Upstart	Impatience, 14723	Marquis of Exeter

CINDERELLA,

Red, calved in May, 1855,

Bred by and the property of Mr. C. Barnard, Harlow; got by Durham (12793), dam (Princess Catherine) by Sir William (16997), g. d. (Queen Catherine) by Crotch (6914), gr. g. d. (Queen of Trumps) by Nimrod (2371), — (Fair Helen) by Young Albion (15), — by Pilot (496), — by Agamemnon (9), — by Marshal Beresford (415), — by Lame Bull (359), — by Suworrow (636), — by Son of Twin Brother to Ben (88), — by Twin Brother to Ben (660).

Produce in		Names, &c.	By what Bull.	By whom bred.
1857, August, red,	C.C.	Cromer	Nelson, 14989	Mr. Barnard

CINDERELLA,

Red and white, calved May 5, 1854,

Bred by and the property of Mr. E. Frost, Wratting Hall; got by Benedict (11171), dam (Violet) by King of Trumps (4156), g. d. (Bottisham) by a son of Wellington (683), gr. g. d. by Stanwick (1477), — (Lemonade) by Satellite (1419), — by Introduction (328), — by George (273), — by Cripple (171), — by Irishman (329).

1857, March 6, roan,	C.C.	Bertha	Harry 3rd, 14672	Mr. Frost

CISS,

Red, calved in February, 1854,

Bred by and the property of Sir Wm. Lawson, Bart., Brough Park; got by Young Hopewell (14719), dam (Cecily) by Bellemont (11164), g. d. (Celia) by Dan O'Connell (3557), gr. g. d. (Mabel) by Lord Lieutenant (4260), — (Old Red Cow) by Outhwaite's White Bull (9825), — by North Star (459), — by Young Comet (157), — by Easby (232).

1857, Nov. 2, r. & w.,	C.C.	Lady Celia	Rifleman, 15163	Sir W. Lawson

CITRON,

Red, of 1848, Vols. x., xi. and xii., pp. 304, 374, 318,

Bred by Mr. T. Bell, Bickerstaffe, the property of Mr. B. H. Allen, Longcrofts Hall; got by Second Duke of Oxford (9046), dam (Careless) by Short Tail (2621), &c.

1857, August 17, red,	C.C.	Camilla	Gen. Canrobert, 12926	Mr. Wood

Camilla, sold to Mr. W. F. Fryer, The Wergs, Wolverhampton.

CLARA,

White, calved July 8, 1853,

Bred by Sir E. S. Gooch, Bart, Benacre Hall, the property of the Rev. J. Holmes, Brooke Hall; got by Sampson (12043), dam (Britannia) by Young Shipton (7491), g. d. by Champion (3323), gr. g. d. by Young Rockingham (7440), — by Mr. Carter's White Bull, — by Windsor (698).

1857, Oct. 25, lt. roan,	C.C.		Triamour, 15428	Rev. J. Holmes
1858, Oct. 3, white,	C.C.		Merman, 13330	do.

CLARA,

Red and white, calved in January, 1855,

Bred by and the property of Mrs. Greene, Lawford Hall; got by Sir Harry (13730), dam (Cora) by The Pacha (7612), g. d. (Alice) by Mahomed (6170), gr. g. d. (Matilda) by Sillery (5131), — (Young Corridore) by Young Western Comet (1575), — by Favourite (256).

Produce in	Names, &c.	By what Bull.	By whom bred.
1857, Dec., roan, C.C.	Ruby	White Friar, 13998	Mrs. Greene
1858, Dec. 21, r. & w., C.C.	Caroline	Stanley, 17035	do.

CLARA,

Roan, calved December 19, 1855,

Bred by Mr. B. Harrison, the property of Messrs. B. and W. Harrison, Newbiggin; got by Sir Thomas (13749), dam (Ruby) by Baron (12439), g. d. (Zephyr) by Milo (10532), gr. g. d. (Barmpton) by Burdon (15707), — (Victoria) by Antonio (3019), — by Bertram (3146), — by Pancake (2407).

1858, Nov. 5, roan, B.C.	Guy Faux	Lord Mayor, 14828	Messrs. Harrison

CLARA 2ND,

White, calved March 25, 1855,

Bred by the Rev. J. D. Jefferson, Thicket Priory, the property of Mr. Gomersall, Otterburn; got by The Abbot (13831), dam (Clara) by Rosette Bull (13629), g. d. (Clara) by Fancy Bull (14533), gr. g. d. (Clara) by Alderman (2976), — by Waterloo (2816), — by Young Wynyard (2859), — by a son of Simon (590), — by Styford (103).

1858, Jan. 14, red ro., B.C.	Campaign	Veteran, 13941	Mr. Gomersall

CLARA,

Roan, of 1850, Vol. xii., p. 319,

Bred by Mr. J. C. Maynard, Harlsey Hall, the property of the Rev. J. D. Jefferson, Thicket Priory; got by Rosette Bull (13629), dam (Clara) by Fancy Bull (14533), &c.

1857, June 29, roan, C.C.	Clarinda	Waterloo Hero, 13981	Rev. J. D. Jefferson
1858, May 21, roan, C.C.	Clarissa	Veteran, 13941	do.

CLARA 3RD,

White, of 1849, Vol. xi., p. 375,

Bred by Mr. G. Shepherd, Shethin; got by Punch (16774), dam (Clara 2nd) by The Pacha (7612), &c.

1855, Mar. 28, roan, C.C.	Clara 7th	Red Knight, 11976	Mr. Shepherd
1855, Mar. 28, roan, C.C.	Clara 7th Sister		
1856, April 21, red, B.C.	Plato	do.	do.
1857, April 10, roan, B.C.	Councillor	Y. Grand Duke, 12964	do.
1858, March 16, red, C.C.		Speculator, 13775	do.

CLARA 4TH,

Red and white, of 1852, Vol. xii., p. 319,

Bred by and the property of Mr. G. Shepherd, Shethin; got by Crœsus (15836), dam (Clara 3rd) by Punch (16774), &c.

Produce in	Names, &c.	By what Bull.	By whom bred.
1857, March 31, roan, C.C.	Clara 9th	Bosquet, 14183	Mr. Shepherd
1858, March 12, red, B.C.	Hotspur	do.	do.

Clara 9th, sold to Mr. A. Harvey, Tillygreig, Aberdeenshire.

CLARA 5TH,

Roan, calved April 7, 1854,

Bred by and the property of Mr. Shepherd, Shethin; got by Young Grand Duke (12964), dam (Clara 3rd) by Punch (16774), g. d. (Clara 2nd) by The Pacha (7612), gr. g. d. (Clara) by Mahomed (6170), — (Jane) by Reformer (2509), — by Raby (2474), — by Neesham (1261), — by Marske (418).

1857, Jan. 30, r. & w., B.C.	Cyrus	Bosquet, 14183	Mr. Shepherd
1858, Jan. 28, roan, C.C.	Clara 10th	Speculator, 13775	do.

CLARA 6TH,

Red and white, calved February 1, 1855,

Bred by and the property of Mr. G. Shepherd, Shethin; got by Young Grand Duke (12964), dam (Clara 4th) by Crœsus (15836), g. d. (Clara 3rd) by Punch (16774), gr. g. d. (Clara 2nd) by The Pacha (7612), &c.—See Clara 5th.

1858, Feb. 13, red, B.C.	Baron Renfrew	Speculator, 13775	Mr. Shepherd

CLARA,

Roan, of 1848, Vol. xi., p. 375,

Bred by Mr. Wood, the property of Mr. John Wood, Stanwick Park; got by Noble (4578), dam (Carnation) by Newton (2367), &c.

1855, March 21, red, B.C.	Contentment	Prince Arthur, 13497	Mr. Wood
1858, Feb. 25, white, C.C.		Cardigan, 12556	do.

CLARA ESPINOSA 3RD,

Red, of 1851, Vols. xi. and xii., pp. 376, 320,

Bred by and the property of Mr. J. Gulland, Newton of Wemyss; got by Beau Clencher (11159), dam (Clara Espinosa 2nd) by Tweed (10980), &c.

1858, June 27, r. & w., C.C.	Aunt Sally	Garlick, 14588	Mr. Gulland

CLARE ESPINOSA 4TH,

Red, calved March 23, 1852,

Bred by and the property of Mr. J. Gulland, Newton of Wemyss; got by Preface (9488), dam (Clara Espinosa 2nd) by Tweed (10980), g. d. (Clara Espinosa) by Sir William (8598), gr. g. d. (Young Rarity) by Pedestrian (4670), — (Rarity) by Cleveland (3403), — by Architect (3030), — by Wonder (2853), — by Mr. Witham's White Bull (5670).

1857, May 1, roan, B.C.	Pedro Ferdinand	Sir H. Gwynne, 12080	Mr. Gulland
1858, April 28, red, B.C.	Tone	Garlick, 14588	do.

CLARET 3RD,

White, calved in April, 1855,

Bred by and the property of Mr. J. Morton, Skelsmergh Hall; got by Prelate (11919), dam (Claret) by Brewster (7847), g. d. (Clara) by Tomboy (5494), gr. g. d. (Nancy) by Red Rover (8467), — by Eclipse (8021), — by Chance (7890).

Produce in	Names, &c.	By what Bull.	By whom bred.
1858, March 26, white, C.C.	Clarina	Bonaparte, 14177	Mr. Morton

CLARION,

Roan, of 1852, Vol. xii., p. 321,

Bred by and the property of Mr. Middleton, Cutteslowe; got by Barefoot (8860), dam (Clarinda) by Bristol (7852), &c.

1857, Jan., white, B.C.	(Steer)	Palmerston, 15040	Mr. Middleton
1857, Dec., white, C.C.	Crinoline	do.	do.

Crinoline, sold to Mr. Clinch, Witney.

CLARISSA,

Red, calved December 31, 1855,

Bred by and the property of Mr. Yorke, Thrapstone; got by Conqueror (12630), dam (Clarion) by Navigator (8341), g. d. (Celia) by Duke (3630), gr. g. d. (Crimson) by Grazier (1085), — by Cato (857), — by Byram (3256), — by a son of George (1071), — by Wynyard (703), — by Palmflower (480).

1858, Oct. 5, red, C.C.	Clara	Cavalier, 14250	Mr. Yorke

CLAROE,

Red roan, calved January 21, 1854,

Bred by Earl De Grey, Wrest Park, the property of Sir A. de Rothschild, Bart., Aston Clinton; got by Plato (11907), dam (Clara) by British Yeoman (8906), g. d. by Valentine (5540), gr. g. d. (Cherry Cheeks) by Noble (4577), — (Cora) by Young Don Juan (3610), — by a son of Young Dimple (6518), — by Young Dimple (971), — by Snowball (2648), — by Layton (2190).

1858, Aug. 22, lt. roan, C.C.	Summer Cloud	Albion, 14072	Sir A. Rothschild

CLEOPATRA,

Roan, of 1849, Vol. xi., p. 377,

Bred by Colonel Cradock, the property of Mr. C. Cradock, Hartforth; got by Free Trader (10246), dam (Orphan Girl) by Orphan Boy (9731), &c.

1854, Sept. 24, roan, B.C.	Marc Antony	May Duke, 13321	Mr. Cradock
1855, Oct. 30, roan, B.C.	Ebor	do.	do.
1856, Oct. 12, r. & w., C.C.	Onsina	do.	do.

W. & N. Harbard, Imp.

"CLEOPATRA", 3RD at 3 YEARS OLD.

Bred by G. M. Tracy Esq.re Red Hill, Edenbridge.

CLEOPATRA,

Roan, of 1850, Vol. xii., p. 322,

Bred by Mr. J. C. Adkins, Milcote, the property of the Duke of Devonshire, Holker Hall; got by Earl of Dublin (10178), dam (Maude) by Standish (7550), &c.

Produce in		Names, &c.	By what Bull.	By whom bred.
1857, Sept. 2, red,	C.C.	Cleopatra 3rd	C. Bar'gton 2d, 14224	D. of Devonshire

CLEOPATRA 2ND,

Roan, calved February 25, 1854,

Bred by and the property of Mr. R. Stratton, Broad Hinton; got by Waterloo (11025), dam (Virginia) by Hero of the West (8150), g. d. (Elegance) by Lottery (4280), gr. g. d. (Young Moss Rose) by Lottery (4280), — (Moss Rose) by Phœnix (6290).

1857, Jan. 16, roan,	C.C.	Elegance	His Highness, 14708	Mr. Stratton
1858, Jan. 9, red,	B.C.	Cleon	Hermit, 14697	do.

CLEOPATRA 4TH,

White, calved November 17, 1855,

Bred by and the property of Mr. R. Stratton, Broad Hinton; got by Hickory (14706), dam (Cleopatra) by Clarendon (12605), g.d. (Virginia) by Hero of the West (8150), &c.—See Cleopatra 2nd.

1858, Feb. 15, roan,	C.C.	Alice	Runnimede, 15221	Mr. Stratton

CLEOPATRA 3RD,

Roan, calved September 23, 1855,

Bred by and the property of Mr. G. M. Tracy, Edenbridge; got by The Baron (13833), dam (Cleopatra 2nd) by Earl of Dublin (10178), g. d. (Maude) by Standish (7550), gr. g. d. (Lady Vane) by Bellerophon (3119), — (Red Rose) by Alderman (2976), — by Waterloo (2816), — by Young Wynyard (2859), — by Son of Simon (590), — by Styford (103).

1857, Nov. 12, roan,	B.C.	Gloucester	Douglas, 12714	Mr. Tracy
1858, Dec. 11, roan,	B.C.	The Chief	Carolus, 14246	do.

CLEOPATRA 4TH,

Roan, calved August 21, 1856,

Bred by and the property of Mr. G. M. Tracy, Edenbridge; got by Rubini (15210), dam (Cleopatra 2nd) by Earl of Dublin (10178), &c. —See Cleopatra 3rd.

1858, Dec. 17, r. & w.,	C.C.	Nora	Carolus, 14246	Mr. Tracy

CLEVELAND,

Roan, of 1849, Vols. xi. and xii., pp. 377, 322,

Bred by Mr. D. Hall, Deighton, the property of Mr. T. Bell, Bickerstaffe; got by Tinsel (13886), dam (Chapman) by Earl of Beverley (3674), &c.

1858, Jan. 27, r. & w.,	C.C.	Cinnamon	Gen. Canrobert, 12927	Mr. Bell

CLIMAX 2ND,

White, calved June 17, 1854,

Bred by and the property of Mr. T. T. Drake, Shardeloes; got by St. Patrick (12038), dam (Climax) by Vanguard (10994), g. d. (Acme) by Lord Adolphus Fairfax (4249), gr. g. d. (Avoca) by Pilgrim (4701), — (Rosa Alba) by Barmpton Grazier (3091), — by Rex (4942), — by Midas (1230), — by Young Favourite (254), — by Expectation (247).

Produce in	Names, &c.	By what Bull.	By whom bred.
1857, July 26, white, B.C.	Odd Trick	Meteor, 13334	Mr. Drake
1858, Oct. 29, white, C.C.		Yellow Jack, 15526	do.

CLIMAX,

Roan, of 1849, Vols. xi. and xii., pp. 378, 322,

Bred by Mr. Torr, Aylesby Manor, the property of Mr. T. T. Drake, Shardeloes; got by Vanguard (10994), dam (Acme) by Lord Adolphus Fairfax (4249), &c.

1857, April 8, roan, C.C.	Climax 4th	Meteor, 13334	Mr. Drake
1858, March 15, roan, B.C.		Ellington, 14491	do.

CLIPPER,

Roan, of 1845, Vol. ix., p. 305,

Bred by Mr. Irvine Boswell, Balmuto, the property of Mr. A. Cruickshank, Sittyton; got by Billy (3151), dam (Favourite) by Dandy (6918), &c.

1856, March 19, roan, B.C.	Lord-Lieutenant	The Baron, 13833	Mr. Cruickshank
1857, March 2, r. & w., C.C.	Ceremony	do.	do.
1858, May 25, red, C.C.	Charlotte	do.	do.

CLOTILDA,

Red and white, calved October 22, 1848,

Bred by Mr. Beasley, Chapel Brampton, the property of Mr. W. Burton, Northill; got by Lycurgus (7180), dam (Clove) by Wizard (6688), g. d. (Bizarre) by Sweet William (5368), gr. g. d. (Kaulfusia) by Wiseton (2848), — (Cheat) by Mercury (2301), — by Hector (1104), — by Regent (544), — Old York.

1857, Oct. 28, red, C.C.	Cloe	Euxine, 12845	Mr. Burton
1858, Dec. 4, roan, B.C.	Yorick	do.	do.

YOUNG CLOVE,

Roan, calved August 1, 1852,

Bred by and the property of Mr. J. Taylor, Moreton Hall; got by Frederick (11489), dam (Clove) by Tom of Lincoln (8714), g. d. (Clarion) by Charles (1815), gr. g. d. (Shipley) by Stainton (5311), — (Shipley) by Red Star (4911), — by Chance (1806).

1856, May 1, roan, C.C.	Carnation	Inkermann, 13074	Mr. Taylor
1857, Feb. 28, roan, B.C.	Charley	Moreton Duke, 16588	do.

CLYTEMNESTRA,

Roan, of 1848, Vols. x. and xi., p. 308, 378,

Bred by Mr. B. Wilson, Brawith, the property of Mr. Sumner, Beverley; got by Sir Walter (2639), dam (Curioso) by Cordilleras (3484), &c.

Produce in		Names, &c.	By what Bull.	By whom bred.
1857, Feb. 20, roan,	C.C.	Electra	Rembrandt, 13587	Mr. Sumner

COBWEB,

Roan, calved June 6, 1856,

Bred by and the property of Viscount Strathallan, Strathallan Castle; got by Prince Le Boo (13512), dam (Countess) by Barnaby Rudge (11142), g. d. (Julia) by Belted Will (6780), gr. g. d. by Mr. Carnegie's Red Bull, — by Monarch, — bred by Mr. Shaftoe, Whitworth.

1858, Dec. 3, white,	B.C.	Craigrossie	Dick, 14399	Visct. Strathallan

COCKAMAROO,

Roan, of 1853, Vol. xii., p. 323,

Bred by the Marquis of Exeter, Burghley Park, the property of Mr. H. C. Pole, Barton Fields; got by Santiago (12047), dam (Toy) by Ozier (10588), &c.

1857, June 26, roan,	C.C.	Ringolette	Francisco, 12893	Marquis of Exeter

COCKROSE,

White, of 1851, Vol. xii., p. 323,

Bred by Mr. G. J. Serjeantson, Camphill, the property of Mr. T. Jolly, Warlaby; got by Bulwark (10004), dam (Rosebud) by Emperor (1974), &c.

1857, Aug. 19, white,	B.C.	Gen. Havelock	Starling, 15338	Mr. Jolly
1858, Aug. 13, white,	C.C.	Rose of England	Highthorn, 13028	do.

COLDCREAM,

White, of 1851, Vols. xi. and xii., pp. 378, 323,

Bred by Sir C. Knightley, Bart., Fawsley Park, the property of H.R.H. The Prince Consort; got by Earl of Dublin (10178), dam (Pansy) by Grey Friar (9172), &c.

1857, Sept. 4, white,	B.C.	Prince Leopold	Prince Alfred, 13494	The Prince Consort
1858, Oct 8, roan,	C.C.	Cawlina	do.	do.

COLUMBINE,

Roan, of 1852, Vol. xii., p. 323,

Bred by and the property of Mr. H. J. Adeane, Babraham; got by Lord of the North (11743), dam (Cowslip) by Paris (7314), &c.

1857, Nov. 24, white,	C.C.	Daisy	Election, 14490	Mr. Adeane
1858, Oct. 9, r. & w.,	B.C.	Prince of Wales	Yg. Holland, 14711	do.

COLUMBINE,

Red and white, calved February 23, 1854,

Bred by and the property of the Rev. R. Brooke, Gateforth House; got Duke of Oxford (11386), dam (Lily) by Dandy Dinmont (9010), g. d. by George 3rd (7038), gr. g. d. (Pine Apple) by Zenith (5702), — (Nectarine) by Wiseton (2848), — by Mercury (2301).

Produce in	Names, &c.	By what Bull.	By whom bred.
1857, April 10, white, B.C.	Harlequin	Master Shaftoe, 14934	Rev. R. Brooke
1858, Oct. 8, white, C.C.	Harebell	Starlight, 15337	do.

COLUMBINE,

Red, of 1851, Vol. xii., p. 324,

Bred by and the property of Mr. R. Dudding, Panton; got by Lambton (9273), dam (Cactus) by General Washington (6036), &c.

1857, October, roan, C.C.	Cupid	Stamboul, 13780	Mr. Dudding
1858, roan, C.C.	Cherry	Superior, 15362	do.

COLUMBINE,

White, calved May 9, 1855,

Bred by and the property of Mr. R. Harrison, Kneeton Hall; got by Whittington (12299), dam (Miss Allan) by Sir Robert (7510), g. d. by Stapleton (2698), gr. g. d. by Ebor (996).

1857, Oct. 11, roan, B.C.	Violin	Paragon	Mr. Harrison

COLUMBINE,

Roan, calved January 18, 1856,

Bred by Mr. Smythe Owen, Condover Hall, the property of Lord Hill, Hawkstone; got by Columbus (12616), dam (Bessy) by Earl of Scarborough (9064), g. d. (Magnet) by Honesty (4044), gr. g. d. (Mary Ann) by Sol (2655), — by Young Buckingham (1758), — by Stapleton (2698), — by Monk (2266), — by Young Houghton (1119), — by Grey Bull (872).

1858, May 14, roan, B.C.	Ducrow	The Druid, 15380	Lord Hill

COLUMBINE,

Roan, calved in July, 1854,

Bred by Mr. G. Townshend, at Sapcote Fields, the property of Mr. Jon. Bell, Liverpool; got by Jethro Tull (11616), dam (Clematis) by Mahomed (6170), g. d. (Cowslip) by Anthony (1640), gr. g. d. by Edgcott (1953), — by Audley (3055), — by a son of Merlin (6522).

1857, Feb. 1, white, C.C.	Camelia	Old Rowley, 15020	Mr. Strafford
1858, April 4, r. & w., B.C.	Yeoman	Vocalist, 13960	do.

Camelia, the property of Sir W. Booth, Bart., Woodbury Hall, St. Neots.

COMELA,

Light roan, calved April 8, 1852,

Bred by Mr. E. Wilkinson, Nether Silton, the property of Mr. B. Wilson, Brawith; got by Robinson's Bull (16845), dam (Pink Buchan) by Walter Buchan (7692), g. d. (Red Pink) by Marmion (4381), gr. g. d. (Young Pink) by Young Remus (2523), — (Pink) by Mr. Henderson's Bull (4005), — by Sedbury (1424), — by Hollings (2131), — by Partner (2409), — by Mr. Hutton's Bull (2145), — by Marske (418), — by R. Alcock's Bull (19).

Produce in	Names, &c.	By what Bull.	By whom bred.
1857, June 25, white, C.C.	Comela 2nd	Satin Laddie, 16911	Mr. Wilson
1858, June 5, roan, C.C.	Countess	Goldfinder, 14630	do.

COMELY,

Red roan, calved March 20, 1856,

Bred by and the property of Mr. R. Day, Wentbridge House; got by Omer Pacha (13421), dam (Caurile) by Silk Velvet (12070), g. d. (Curlew) by North Western (15102), gr. g. d. (Cygnet) by Kiveton Reformer (4164), — (Canary) by Speedwell (1473), — by Columella (904), — by Palatine (478), — by Palmflower (480), — by Patriot (486), — by Driffield (223), — by C. Holmes' Bull (314).

1858, Oct. 27, roan, B.C.	Comrade	Villager, 15464	Mr. Day

COMFIE,

Roan, calved March 29, 1852,

Bred by Mr. J. C. Maynard, Harlsey Hall, the property of Messrs. J. and E. Windle, Sinnington; got by Cotherstone (6903), dam (Peeress) by Lord Stanley (4269), g. d. (Red Rose) by Velocipede (5552), gr. g. d. (Old Red Rose) by Priam (2452), — by Jerry (4097), — descended from the stock of Mr. Booth.

1858, Aug. 23, ri. rn., B.C.	Lord of the Manor 5th	D. of Oxf'd, 12762	Messrs. Windle

COMFORT,

White, of 1852, Vol. xi. and xii, p. 379, 324,

Bred by Mr. Wood, the property of Mr. J. Wood, Stanwick Park; got by Nobleman (13392), dam (Carnation) by Newton (2367), &c.

1857, Mar. 27, ri. rn., C.C.	Cherry	Cardigan, 12556	Mr. J. Wood
1858, Mar. 22, ri. rn., B.C.	Commander	do.	do.

CONCORD,

Red and white, calved June 16, 1853,

Bred by Dr. Timm, Scrooby House, the property of Mr. C. H. Abbot, Long Ashton; got by Ruber (13644), dam (Harmony) by Brownie (8909), g. d. (Melody) by Ranunculus (2479), gr. g. d. (Symphony) by William (2840), — (Clarion) by Childers (1824), — by Richard (1376), — by Jupiter (342), — by Charles (127), — by Windsor (698), — by Chilton (136), — by Colonel (152).

1857, April 29, roan, C.C.	Philharmonia	Ottoman, 13442	Dr. Timm
1858, July 24, roan, C.C.	Constance	do.	Mr. Abbott

CONSTANCE,

Light roan, of 1850, Vol. xii., p. 325,

Bred by Colonel Kingscote, Kingscote Park, the property of the R. A. College, Cirencester; got by Puritan (9523), dam (Ruth) by Fanatic (8054), &c.

Produce in	Names, &c.	By what Bull.	By whom bred.
1857, Jan. 9, r. & w., B.C.	Diploma	Combat, 12617	Royal A. College
1857, Nov. 27, white, C.C.	Crinoline	The Student, 15403	do.

CONSTANCE 2ND,

Red, of 1852, Vol. xii., p. 325,

Bred by and the property of Colonel Kingscote, Kingscote Park; got by Gauntlet (10260), dam (Cerito 2nd) by Ernest (9091), &c.

1857, August, red, C.C.	Cecil	Chaff-cutter, 12572	Col. Kingscote

CONSTANCE,

Roan, calved October 11, 1854,

Bred by Mr. Bowly, Siddington, sold to the Illinois Company, U. S. A.; got by Snowstorm (12119), dam (Felicity) by Sol (8608), g. d. (Joyous) by Leo (4208), gr. g. d. (Playful) by Frederick (3837), — (Delight) by Rival (2534), — by Darlington (956), — by Denton (198), — by Rockingham (560), — by Son of Phenomenon (491), — by Phenomenon (491), — by Colonel (152), — by Styford (629).

1857, March 30, white, C.C.	America	Sidd'ton Duke, 15263	Mr. Bowly

CONSTANCE,

White, of 1848, Vols. x., xi., and xii., pp. 310, 379, 325,

Bred by the Rev. T. Cator, Skelbrook Park, the property of Mr. Jon. Peel, Knowlmere Manor; got by Selim (6454), dam (Helena) by Rex (6385), &c.

1858, Jan. 22, roan, C.C.	Mabel	D. of Moscow, 14447	Mr. Peel

CONSTANCE,

Rich roan, calved May 29, 1855,

Bred by and the property of Mr. J. Wood, Stanwick Park; got by Prince Arthur (13497), dam (Carnation) by Newton (2367), g. d. (Cowslip) by Young Magog (2247), gr. g. d. (Duchess) by Margrave (2263), — (Premium) by Sir Charles (593), — by Sir Dimple (594), — by St. Albans (1412), — by Layton (366), — by Charge's Grey Bull (872), — by J. Brown's Old Red Bull (97).

1858, May 20, r. & w., B.C.	Constantine	Beesucker, 14147	Mr. Wood

COQUELICOT,

Red, calved July 6, 1855,

Bred by Sir C. Knightley, Bart., Fawsley Park, the property of Mr. J. H. Langston, M.P., Sarsden House; got by Duke of Cambridge (12742), dam (Blouzelind) by Earl of Dublin (10178), g. d. (Candytuft) by Janizary (8175), gr. g. d. (Cathleen) by Caliph (1774), — (Rosy) by Rob Roy (557), — by Satellite (1420), — by Sir Dimple (594), — by Styford (629).

1858, Oct. 3, ri. roan, C.C.	Cocoa	Glo'ster's G. D., 12949	Mr. Langston

COQUETTE,

Roan, calved August 28, 1856,

Bred by Mr. Grundy, The Dales, the property of Mr. S. Marjoribanks, Bushey Grove; got by Horatio (10335), dam (Flirtation) by Tom of Lincoln (8714), g. d. (Flirt) by Purity (8444), gr. g. d. (Flounce) by Berryman (3143), — (Fancy) by Remus (2524), — by Juniper (1144), — by White Comet (1582), — by Wright's Grandson of Favourite (2073), — by Cattley's Grey Bull (1798).

Produce in	Names, &c.	By what Bull.	By whom bred.
1858, Oct. 14, roan, B.C.	Corporal Trim	Great Mogul, 14651	Mr. Marjoribanks

COQUETTE,

Roan, calved December 31, 1854,

Bred by and the property of Mr. J. G. Wood, Castle Grove; got by Comet (11298), dam (Norma) by Druid (10140), g. d. (Little Red Rose) by Petrarch (7329), gr. g. d. (Florence) by Second Duke of York (5959), — (Fame) by Raspberry (4875), — by Young Matchem (4422), — by Isaac (1129), — by Young Pilot (4702), — by Pilot (496), — by Julius Cæsar (1143).

1857, March 1, roan, C.C.	Castanet	Prince Arthur, 13497	Mr. Wood
1858, Jan. 28, white, C.C.	Clarionet	do.	do.

Castanet, sold to Captain Spencer, Prospect House, Whitehaven.

CORA,

White, of 1852, Vol. xii., p. 327,

Bred by Mr. H. Tempest, Newland Park, the property of Mr. Childers, Cantley; got by Silk Velvet (12070), dam (Coot) by Banks Hall (9924), &c.

1857, March 26, roan, C.C.	Crocus	Omer Pacha, 13421	Mr. Tempest
1858, Feb. 27, roan, C.C.	Crystal	Lowther, 14864	do.

Crocus, the property of Mr. G. Swann, Ashfield House, York.
Crystal, of Mr. G. Bland, Coleby Hall, Lincoln.

CORAL 2ND,

Roan, calved December 6, 1853,

Bred by and the property of Mr. J. Booth, Cotham; got by Comrade (11300), dam (Coral) by Grouchy (6051), g. d. (Young Cora) by Waverley (5613), gr. g. d. (Fatima) by Cedric (3311), — (Cora) by Matchem (2281), — by Favourite (1028), — by Brother to Mr. Rose's Red Bull (5009), — by Mr. Fisher's Old Bull (3799).

1857, May 1, red, C.C.	Coral 3rd	Fitz-York, 14556	Mr. Booth

CORAL,

Red and white, calved May 9, 1855,

Bred by and the property of Mr. R. Stratton, Broad Hinton; got by Waterloo (11025), dam (Carnation) by Duke of Gloucester (10153), g. d. (Cactus) by Wroughton (8789), gr. g. d. (Cora) by Young Phœnix (7331).

1858, Feb. 12, red, B.C.	Coriolanus	Nottingham, 15014	Mr. Stratton

CORIANDA,

Roan, of 1853, Vol. xii., p. 327,

Bred by and the property of Mr. R. Dudding, Panton; got by Leonidas (10414), dam (Cowslip) by Fitz-Harry (7009), &c.

Produce in		Names, &c.	By what Bull.	By whom bred.
1858, January, roan,	C.C.	Canny Lass	Superior, 15362	Mr. Dudding

CORNFLOWER,

Roan, calved January 16, 1856,

Bred by Mr. Smyth Owen, Condover Hall, the property of Lord Hill, Hawkstone; got by Columbus (12616), dam (Oriflamme 2nd) by Red Rover (11982), g. d. (Ondine) by Earl of Durham 2nd (9060), gr. g. d. (Oriflamme) by Raree-Shew (4874), — (Overture) by Premier (2449), — by Albion (731), — by Sirius (598), — by Wellington (679), — by Sultan (631), — by Punch (531), — by Lady Kirk (355).

1858, May 8, roan,	B.C.	Dairyman	The Druid, 15380	Lord Hill

COTHAM 2ND,

Roan, of 1851, Vol. xii., p. 328,

Bred by and the property of Mr. J. Booth, Cotham; got by Coriander (10072), dam (Cotham) by Laurel (8213), &c.

1857, Nov., roan,	C.C.	Cotham 5th	Yorks. Duke, 14037	Mr. Booth

COUNTESS,

Rich roan, calved February 20, 1856,

Bred by the Earl of Zetland, Aske Hall, the property of Mr. Ivens, Lutterworth; got by Field Marshal (12875), dam (Pride) by Allan-a-Dale (9887), g. d. (Conceit) by Lycurgus (7180), gr. g. d. (Vanity) by Ranunculus (2479), — by Roman (2561), — by Firby (1040), — by St. Albans (1412), — by Cato (119), — by Jupiter (342), — by Sir Oliver (605), — by Trunnell (659), — by Favourite (252), — by Favourite (252), — by Dalton Duke (188), — by R. Alcock's Bull (19), — by Smith's Bull (608), — by Jolly's Bull (337).

1858, Sept. 11, roan,	C.C.	Lady	Lord Mayor, 14828	Mr. Wetherell

Lady, sold to the Hon. G. E. Lascelles, Moor Hill, Harewood.

COUNTESS 3RD,

Red, calved in November, 1850,

Bred by and the property of the Hon. Col. Duncombe, M.P., Waresley Park; got by Cleveland Lad 3rd (14283), dam (Countess 1st) by St. Luke (7466), g. d. (Cherry) by Brougham (1746), gr. g. d. by Bachelor (1665), — by Adonis (2933), — by Hector (2103), or Leopold (2199), — by Sir Harry (596), — by Hollon's Bull (313), — by Traveller (655).

1853, May, red,	C.C	Rosamond	Rufus, 15214	Colonel Duncombe
1854, May 1, red,	B.C.	Inkermann	Emperor, 14497	do.
1857, May 20, red,	C.C.	St. Hilda	Sylvester, 15364	do.
1858, Mar. 26, r. & w.,	C.C.	Slap-up	do.	do.

COUNTESS,

Roan, calved July 24, 1855,

Bred by and the property of Mr. Barnes, Westland; got by Hopewell (10332), dam (The Baroness) by Baron Warlaby (7813), g. d. (Ophelia) by Hamlet (8126), gr. g. d. (Britannia) by Albion (7771), — (Milliner) by Lord Stanley (4269), — by Marcus (2262), — by Matchem (2281), — by Alderman (1622), — by Pilot (496), — by Remus (550), — by Sir Charles (592), — by Son of Favourite (252), — by Son of Favourite (252), — Strawberry.

Produce in	Names, &c.	By what Bull.	By whom bred.
1858, Jan. 6, white, C.C.	The Queen	Windsor, 14013	Mr. Barnes

COUNTESS 2ND,

Red and white, of 1851, Vol. xii., p. 329,

Bred by and the property of Mr. J. Emmerson, Over Dinsdale; got by Cashier (11254), dam (Countess) by Sailor (9592), &c.

1857, Nov. 20, roan, C.C.	Countess 4th	Baron Farnley, 14129	Mr. Emmerson
1858, Nov. 27, r. & w., B.C.		Baron Barton, 14123	do.

COUNTESS,

Roan, of 1853, Vol. xii., p. 329,

Bred by and the property of Mr. A. Geekie, Baldowrie; got by Viscount (13956), dam (Jewel) by Chilton (11279), &c.

1857, March 20, roan, C.C.	Jewel	Orinoco, 13425	Mr. Geekie

COUNTESS,

Roan, of 1854, Vol. xii., p. 329,

Bred by the Rev. J. Holmes, Brooke Hall, the property of Mr. G. Holmes, Brooke Lodge; got by Fitz-Allan (11476), dam (Duchess) by Star (12144), &c.

1857, Aug. 14, r. & w., C.C.		Triamour, 15428	Mr. G. Holmes

COUNTESS,

Red and white, calved June 6, 1854,

Bred by and the property of Mr. D. Nesham, Haughton-le-Skerne; got by Masterman Danby (14931), dam (Lady Craven) by Marquis of Rockingham (10506), g. d. by Tom of Lincoln (8714), gr. g. d. (Young Favourite) by Marmion (4381), — (Favourite) by Charles (1815), — by Remus (550), — by Sedbury (1424), — by Hollings (2131), — by Partner (2409), — by Mr. Hutton's Bull (2145), — by Marske (418), — by R. Alcock's Bull (19).

1857, April 16, red, B.C.	Craftsman	Lord Jeffery, 14824	Mr. Nesham

COUNTESS,

Roan, of 1846, Vols. ix., x., and xi., pp. 310, 315, 383,

Bred by Mr. H. T. Peacock, Haddockstones, the property of Mr. R. Welsted, Ballywalter; got by Albert 3rd (6725), dam (Leonora) by Cadet (1770), &c.

Produce in	Names, &c.	By what Bull.	By whom bred.
1857, March 10, red, B.C.	Red Harold	Lord Raglan, 13240	Mr. Welsted
1858, Feb. 25, roan, C.C.	Constance	do.	do.

COUNTESS 2ND,

Roan, calved April 10, 1855,

Bred by Mr. J. Rennie, Maindee Park, the property of Mr. J. Logan, Maindee House; got by Glanville (11535), dam by the Queen's Roan (7389), g. d. by Will Honeycomb (5660), gr. g. d. (Lupin) by Frank (7020), — by Spectator (2688), — by Albion (1619), — by Lancaster (360), — by a son of Windsor (698), — by Comet (155).

1857, Jan. 10, red & w., C.C.	Countess 3rd	Yg. Glanville, 16154	Mr. Logan
1858, Feb. 12, roan, B.C.	Alfred 2nd	Prince Alfred, 16722	do.

COUNTESS 2ND,

Red and white, of 1848, Vols. x., xi. and xii., pp. 316, 384, 329,

Bred by Mr. G. Sainsbury, Corsham, the property of Mr. Little, Biddesdone; got by Percy (9472), dam (Lady Grace) by Favourite (3770), &c.

1857, Mar. 1, r. & w., C.C.	Countess 7th	4th D. of Oxford, 11387	Mr. Little

COUNTESS 3RD,

Roan, of 1849, Vols. xi. and xii., pp. 384, 329,

Bred by Mr. G. Sainsbury, Corsham, the property of Mr. T. Proctor, Walls Court; got by Percy (9472), dam (Countess 1st) by Antonio (3019), &c.

1857, July 9, roan, C.C.	Clara Mowbray	Merlin, 14946	Mr. Proctor

COUNTESS,

Roan, calved December 17, 1852,

Bred by Mr. H. B. Simpson, Babworth Hall, the property of Lord Londesborough, Grimston Park; got by Druid (11369), dam (Clove) by De L'orme (9018), g. d. (Cleopatra) by Albert (5725), gr. g. d. (Lady Clemence) by William (5662), — (Clementina) by Othello (4631), — by Juniper (1145), — by Mentor (426), — by Lancaster (360), — by Ketton (346), — by George (274).

1857, March 24, white, C.C.	Comfort	The Squire, 17121	L. Londesborough
1858, June 22, roan, B.C.	Courtier	do.	do.

COUNTESS,

Roan, calved July 31, 1855,

Bred by and the property of Mr. W. W. Slye, West Haddon Lodge; got by Young Pompey (13480), dam (Celia) by Albert (7766), g. d. (Constance) by Van Amburgh (5543), gr. g. d. (Caroline) by Columella (904), — (Charlotte Palatine) by Palatine (478), — by Palmflower (480), — by Patriot (486), — by Driffield (223), — by Mr. C. Holmes' Bull (314).

Produce in		Names, &c.	By what Bull.	By whom bred.
1857, April 4, white,	C.C.	Clara	Fairfax, 14526	Mr. Slye
1858, Mar. 26, rd. rn.,	B.C.	Gen. Havelock	The Prince, 15395	do.

COUNTESS,

Roan, of 1851, Vol. xii., p. 330,

Bred by and the property of Mr. J. Stephenson, Wolviston; got by Earl of Chatham (10176), dam (Clara) by Napier (6238), &c.

1857, August, roan,	C.C.	Rose of Sharon	Earl Courtney, 14468	Mr. Stephenson

COUNTESS,

Roan, of 1852, Vol. xii., p. 330,

Bred by and the property of Mr. T. Trotter, Bywell; got by Sir Harry (10821), dam (Florence) by Second Colonel (8544), &c.

1857, July 7, roan,	C.C.	Arabella	Cardinal, 14239	Mr. Trotter
1858, May 30, roan,	B.C.	Count	Prince Albert, 15083	do.

COUNTESS 1st,

Roan, calved November 23, 1849,

Bred by Mr. J. Wilkinson, Lenton, the property of Mr. J. Logan, Maindee House; got by The Queen's Roan (7389), dam by Will Honeycomb (5660), g. d. (Lupin) by Frank (7020), gr. g. d. by Spectator (2688), — by Albion (1619), — by Lancaster (360), — by a son of Windsor (698), — by Comet (155).

1857, Jan. 1, roan,	C.C.	Dinah	Glanville, 11535	Mr. Logan
1858, April 15, roan,	C.C.	Lively	Yg. Glanville, 16154	do.

COUNTESS OF BEVERLEY,

Red and white, of 1853, Vol. xii., p. 331,

Bred by and the property of Mr. E. Lawford, Southcott; got by Lord Foppington (10437), dam (Cowslip Bell) by Second Cleveland Lad (3408), &c.

1857, May 23, roan,	C.C.	Duchess of Sussex	Duke of Sussex, 12772	Mr. Lawford
1858, May 4, red,	C.C.	Css. of Blessington	Flying Duke, 14560	do.

COUNTESS OF CALEDON,

Red and white, of 1850, Vols. xi. and xii., pp. 385, 331,

Bred by and the property of Mr. Jonas Webb, Babraham; got by The Minstrel (8687), dam (Countess of Hardwicke) by Percy (6283), &c.

1857, Oct. 2, r. & w.,	B.C.	Gen. Havelock	Cheltenham, 12588	Mr. Webb
1858, Sept. 5, roan,	C.C.	Miss Cantab	Y.D.ofCamb'ge,14433	do.

COUNTESS OF HARDWICKE,

Red and white, of 1846, Vols. ix., x., xi., and xii., pp. 312, 316, 385, 332,

Bred by and the property of Mr. Jonas Webb, Babraham; got by Percy (6283), dam (Celia) by Third Duke of Northumberland (3647), &c.

Produce in	Names, &c.	By what Bull.	By whom bred.
1857, April 8, r. & w., C.C.	Lady Mary Craven	Y. Cheltenham, 14264	Mr. Webb

COUNTESS OF LEICESTER,

Red, calved December 18, 1855,

Bred by and the property of Mr. Jonas Webb, Babraham; got by Cheltenham (12588), dam (Amy Robsart) by John Bull (11617), g. d. (Agnes) by Scrivener (10791), gr. g. d. (Lady Emily) by Paris (7314), — (Duchess) by Vanguard (5545), — by Alabaster (1616), — by Dr. Syntax (220), — by Charles (127), — by Henry (301), — by Favourite (252), — by The White Bull (421), — by Bolingbroke (86), — by Foljambe (263), — by Hubback (319), — bred by Mr. Maynard.

1858, Sept. 10, roan, B.C.	General Napier	Y.D.ofCamb'ge,14433	Mr. Webb

COUNTESS OF MEXBOROUGH,

Roan, of 1848, Vols. x., xi. and xii., pp. 316, 385, 332,

Bred by and the property of Mr. Jonas Webb, Babraham; got by The Minstrel (8687), dam (Countess of Hardwicke) by Percy (6283), &c.

1857, Sept. 10, red, C.C.	Duchess de Maille	Cheltenham, 12588	Mr. Webb
1858, Aug. 9, white, B.C.	Lord Chesham	Y.D.ofCamb'ge,14433	do.

COUNTESS OF OXFORD,

Red and white, calved September 13, 1855,

Bred by and the property of the Duke of Devonshire, Holker Hall; got by Earl of Warwick (11412), dam (Oxford 15th) by Fourth Duke of York (10167), g. d. (Oxford 6th) by Second Duke of Northumberland (3646), gr. g. d. (Oxford 2nd) by Short Tail (2621), — (MatchemCow) by Matchem (2281), — by Young Wynyard (2859).

1857, Dec. 22, ri. roan, C.C.	C'ss of Oxford 2nd	C. Barr'ton 2d, 14224	Duke of Devonshire

COUNTESS OF WAULDBY,

Roan, of 1851, Vol. xi., p. 386,

Bred by and the property of Mr. A. Griffin, Cherry Burton; got by Cavaignac (10033), dam (Crocus) by Boccaccio (7838), &c.

1855, March 15, roan, B.C.	Duke	General Bem, 11516	Mr. Griffin
1856, March 20, roan, B.C.	Lord Camden	D. of Somerset, 12771	do.
1857, April 30, white, C.C.	Countess of York	do.	do.

COWSLIP,

Red and white, of 1851, Vols. xi. and xii., pp. 386, 332,

Bred by and the property of Mr. W. Arkell, Bampton; got by Atlas (8845), dam (Strawberry) by Colling (902), &c.

1857, Mar. 17, r. & w., B.C.	Fairplay	Napoleon 2nd, 14975	Mr. Arkell
1858, Feb. 26, roan, C.C.	Flash	do.	do.

COWSLIP,

Red and white, calved in April, 1856,

Bred by and the property of Mr. C. Barnard, Harlow; got by Nelson (14989), dam (Princess Catherine) by Sir William (16997), g. d. (Queen Catherine) by Crotch (6914), gr. g. d. (Queen of Trumps) by Nimrod (2371), — (Fair Helen) by Young Albion (15), — by Pilot (496), — by Agamemnon (9), — by Marshal Beresford (415), — by Lame Bull (359), — by Suworrow (636), — by Son of Twin Brother to Ben (88), — by Twin Brother to Ben (660).

Produce in		Names, &c.	By what Bull.	By whom bred.
1858, February, roan,	C.C.	Canterbury	Inkermann, 14732	Mr. Barnard

COWSLIP,

Roan, calved May 10, 1854,

Bred by Mr. T. Bell, Bickerstaffe, the property of Mr. E. Holland, M.P., Dumbleton Hall; got by Felix (10225), dam (Cleveland) by Tinsel (13886), g. d. (Chapman) by Earl of Beverley (3674), gr. g. d. by Skipton Bridge Bull (5208), — by Second Earl of Darlington (1945), — Chapman's Red Cow.

1858, May, roan,	B.C.	Duke of Cleveland	Cherry Duke 2d, 14265	Mr. Holland

COWSLIP,

Roan, of 1851, Vol. xi., p. 387,

Bred by Mr. T. Chrisp, Hawkhill, the property of Mr. Strafford, Dudding Hill Farm; got by Phœnix (10608), dam (Princess) by Regent (2517), &c.

1855, July 14, roan,	C.C.	Camelia	Refiner, 10695	Mr. Chrisp
1858, April 13, roan,	B.C.	Emperor	Old Buck, 15017	Mr. Strafford

Camelia, the property of H. I. M. The Emperor of France.

COWSLIP,

White, of 1849, Vol. xi., p. 387,

Bred by and the property of Mr. A. Cruickshank, Sittyton; got by Prince Edward Fairfax (9506), dam (Lavender) by Premier (6308), &c.

1855, Oct. 20, roan,	B.C.		Matadore, 11800	Mr. Cruickshank
1857, Feb. 11, roan,	C.C.	Narcissus	The Baron, 13833	do.
1858, March 6, roan,	C.C.	Beautiful	do.	do.

Beautiful, sold to Lord Cremorne, Co. Monaghan, Ireland.

COWSLIP,

White, calved December 28, 1854,

Bred by Mr. J. Hall, Kiveton Park; got by Will Watch (12307), dam (Comely) by Hornby 2nd (9223), g. d. (Canary) by Muley (4519), gr. g. d. (Comedy) by Kiveton Reformer (4164), — (Comical) by Topper (2768), — by Wellington (2825), — by Wonderful (700), — by Meteor (431), — by Windsor (698), — by Son of Favourite (252).

1857, December 15,	C.C.	Crystal	Duke of Daisies, 14458	Mr. Hall

COWSLIP 5TH,

Roan, of 1851, Vols. xi. and xii., pp. 388, 332,

Bred by Mr. G. P. Harrison, Forcett, the property of Mr. Jon. Peel, Knowlmere Manor; got by Chieftain (10048), dam (Cowslip 2nd) by Duke of Norfolk (5952), &c.

Produce in	Names, &c.	By what Bull.	By whom bred.
1858, Mar. 26, r. & w., C.C.	Cherry Lips	Cherry Duke 2d, 14265	Mr. Peel

COWSLIP 2ND,

Red and white, calved in 1853,

Bred by and the property of Mr. E. James, Heleyn Hall; got by Bumper (10005), dam (Cowslip) by Young Hector (7074), g. d. by Young Hastings (3988), gr. g. d. by Wallace (5588), — by President (4752), — by Short-legs (5124), — by Ajax (723), — by Leopold (2199), — by Sir Harry (5155), — by Surly (1489).

1857, Nov. 12, r. & w., B.C.	Dingy	Rd. C.-de-Lion, 13590	Mr. James

COWSLIP,

Roan, calved April 1, 1854,

Bred by and the property of Mr. J. Logan, Maindee House; got by Glanville (11535), dam by the Queen's Roan (7389), g. d. by Francisco (3830), gr. g. d. by Will Honeycomb (5660), — by Spectator (2688), — by Sir Roger-de-Coverley (5187), — by Own Brother to Albion (1619), — by Alexander (1624), — by a son of Butterfly (104).

1857, April 1, white, B.C.	Fraser 1st	Prince Alfred, 16722	Mr. Logan
1858, Mar. 11, white, B.C.	Fraser 2nd	Strephon, 17051	do.

COWSLIP,

Roan, calved April 20, 1855,

Bred by and the property of Mr. J. Shaw, Hyton; got by Lablache (11656), dam (Lily) by Abraham Newland (11085), g. d. (Miss Harrison) by Surprise (5363), gr. g. d. (Miss Thompson) by Duke (3629), — (Matilda) by Champagne (3317), — by Western Comet (689), — by General (272), — by Simon (590), — by Traveller (655), — by Lame Bull (357).

1858, June 5, roan, C.C.	Crocus	B. Warlaby 2nd, 14138	Mr. Shaw

COWSLIP,

Light roan, of 1848, Vol. xii., p. 333,

Bred by and the property of Mr. Wilson, Shotley Hall; got by Lord George Bentinck (9317), dam by Archibald (1652), &c.

1857, March 9, white, B.C.	White Buck	Wild Buck, 14007	Mr. Wilson
1858, May 1, roan, C.C.	Cowslip 4th	do.	do.

COZY,

Roan, of 1850, Vol. xi., p. 389,

Bred by Mr. J. C. Maynard, Harlsey Hall, the property of the Duke of Devonshire, Holker Hall; got by Cotherstone (6903), dam (Peeress) by Lord Stanley (4269), &c.

Produce in	Names, &c.	By what Bull.	By whom bred.
1856, March 13, roan, B.C.	Lord Mayor	Whittington, 12299	Mr. Wetherell
1857, April 23, roan, B.C.	Alderman	Earl of Derby, 12810	do.
1858, Sept. 24, white, C.C.	Comfort	Lord Scarboro', 14852	do.

CRANBERRY,

Roan, calved June 16, 1854,

Bred by Mr. Wailes, Rounton Grange, the property of Mr. L. Hodgson, Highthorn; got by Kirklevington (14774), dam by Belshazzar 2nd (14154), g. d. by Hampden (3965), gr. g. d. by Tomboy (5493).

1857, May 8, r. & w., C.C.	Cranberry 2nd	Master George, 14925	Mr. Hodgson
1858, April 10, r. & w., B.C.	(Steer)	Gen. Canrobert, 16102	do.

YOUNG CRESSIDA,

Rich roan, of 1853, Vol. xii., p. 334,

Bred by Mr. C. S. Kennedy, Fair View, the property of Mr. W. F. D. Dickinson, Ulverstone; got by Duke of Athol (10150), dam (Cressida) by Cossack (1880), &c.

1857, March 16, roan, C.C.	Hecuba	Florian, 12887	Mr. Dickinson
1858, June 4, roan, C.C.	Creusa	Sir Charles, 12075	do.

CRESSIDA,

White, of 1848, Vols. xi. and xii., pp. 389, 334,

Bred by Mr. M. S. Stewart, Southwick, the property of Mr. T. Marshall, Howes; got by Rassina (8455), dam (Dimity) by Zenith (5702), &c.

1857, March 27, roan, C.C.	Jessie	Sir Charles, 13705	Mr. Marshall

CRESSY,

Roan, of 1851, Vol. xii., p. 334,

Bred by Mr. J. Cochrane, Little Haddo, the property of Mr. W. Lumsden, Glenarpet; got by Vice-President (11002), dam (Geraldine) by Robin O'Day (4973), &c.

1857, February 22, C.C.	Lady Bella	Bushranger, 12516	Mr. Lumsden

CRIMEA,

Roan, calved December 25, 1854,

Bred by and the property of Mr. T. W. Bramston, M.P., The Skreens; got by Orestes (15027), dam (Lady Mary) by Tortworth (10966), g. d. (Mary Graham) by the Hon. C. Fairfax (7605), gr. g. d. (Lady Grace) by Blast (1724), — by Speeton, — by Magnum Bonum (2882), — by by Favourite (257), — by Palmflower (480), — by a Grandson of Neswick (1266), — by Grey Bull (872), — from the Stock of Mr. Geo. Coates'.

1857, April 20, white, C.C.	Cream	Captain, 14228	Mr. Bramston
1858, May 12, white, B.C.	(Steer)	D. of Cambridge, 14430	do.

CRIMEA,

Roan, calved March 2, 1855,

Bred by Mr. R. Lawson, the property of Mr. T. Lawson, Stapleton Grange; got by Dundas (12790), dam (Nelly) by Prince Edward (6334), g. d. (White Face) by Alfred (2988), gr. g. d. (Mayflower) by Commodore (5874), — (Bright Eyes) by Sir Stephen (1456), — by Mark (2266), — by Rufus (570), — by St. John (572), — by Pope (514), — by Chilton (136).

Produce in	Names, &c.	By what Bull	By whom bred.
1858, April 13, roan, B.C.	Lord Clyde	Codrington, 14290	Mr. T. Lawson

CROCUS,

Roan, of 1848, Vols. x., xi., and xii., pp. 320, 390, 335,

Bred by Mr. Griffin, Cherry Burton, the property of Mr. J. Sumner, Beverley; got by Boccaccio (7838), dam (Cora) by Belshazzar (1703), &c.

1857, Dec. 19, roan, C.C.	Faith	E. of Beverley, 12802	Mr. Sumner
1858, Nov. 22, white, C.C.	Hope	do.	do.

CROCUS,

Roan, calved April 23, 1855,

Bred by Mr. Hutton, Gate Burton, the property of Mr. G. S. Foljambe, Osberton Hall; got by Monarch (13347), dam (Springflower) by Sylvan (10907), g. d. (Mayflower) by Lictor (6128), gr. g. d. (Sunflower) by Gracchus (3917), — (Springflower) by Ganthorpe (2049), — by Midas (7236), — by Grazier (1085).

1858, Jan. 20, roan, B.C.		Snowball, 15308	Mr. Foljambe

CROCUS,

Roan, calved January 5, 1856,

Bred by Mr. Lynn, Stroxton, the property of Mr. J. Burgess, Edenham; got by Sir John (12084), dam (Crescent) by Brownlow (9997), g. d. (Diana) by Pyramus (4853), gr. g. d. (Goddess) by Miracle 2nd (2322), — (Minerva) by Prince (4764), — by Emperor (1014), — by Alexander (1624).

1858, Oct. 27, white, B.C.	Alma	Alma, 12387	Mr. Burgess

CROCUS,

Roan, of 1850, vols. xi. and xii., pp. 390, 335,

Bred by and the property of Mr. W. Moore, Hanley Castle; got by Captain (10022), dam (Cypress) by Thirty Two (8704), &c.

1857, Feb. 10, roan, B.C.	Confidence	Hero of the West, 8150	Mr. Moore
1858, Jan. 5, white, C.C.	Crocus 7th	do.	do.

CROCUS 2ND,

Roan, of 1852, Vol. xii., p. 335,

Bred by and the property of Mr. W. Moore, Hanley Castle; got by Rupert (13652), dam (Crocus) by Captain (10022), &c.

Produce in	Names, &c.	By what Bull.	By whom bred.
1857, March 1, roan, B.C.	Conference	Hero of the West, 8150	Mr. Moore
1858, March 30, roan, C.C.	Crocus 8th	do.	do.

CROCUS 5TH,

Roan, calved February 18, 1855,

Bred by and the property of Mr. W. Moore, Hanley Castle; got by Third Duke of Gloucester (12754), dam (Crocus 2nd) by Rupert (13652), g. d. (Crocus) by Captain (10022), gr. g. d. (Cypress) by Thirty-two (8704), — (Celia) by Viceroy (7678), — by Marquis (2271), — (Chilton) bred by Mr. Mason.

1857, Oct. 23, roan, B.C.	Count Crocus	Hero of the West, 8150	Mr. Moore

CROCUS,

White, calved January 29, 1855,

Bred by and the property of Mr. E. Watson Smyth, Wadhurst Castle; got by Equinox (12843), dam (Clarissa) by Albert (7766), g. d. (Constance) by Van Amburgh (5543), gr. g. d. (Caroline) by Columella (904), — (Charlotte Palatine) by Palatine (478), — by Palmflower (480), — by Patriot (486), — by Driffield (223), — by C. Holmes' Bull (314).

1858, Sept. 6, roan, C.C.	Clara	M. St. Arnaud, 14913	Mr. Smyth

CROCUS,

Light roan, calved in April, 1854,

Bred by Mr. J. Whitehead, Little Methlic, the property of Mr. S. Campbell, Kinellar; got by Sir Arthur (12072), dam (Bashful) by Young Ury (10984), g. d. (Likely) by The Pacha (7612), gr. g. d. (Helen) by Second Duke of Northumberland (3646), — (Mary Anne) by Sillery (5131), — by Carleton (843), — by Diamond (205), — by Diamond (205).

1856, March 12, red, C.C.	Hannah	Beeswing, 12456	Mr. Campbell
1857, March 24, red, C.C.	Mina	do.	do.
1858, February, red, C.C.	Matchless	The Gar'ch Boy, 15384	do.

CRUSTY,

Red, calved August 22, 1854,

Bred by Mr. H. Smith, The Grove, the property of Mr. Sanday, Holmepierrepont; got by Harbinger (10297), dam (Crystal) by Prince Ernest (4818), g. d. (Coquettte) by A-la-Mode (725), gr. g. d. (Young Cowslip) by Ratify (2481), — (Cowslip) by Wellington (680), — by Favourite (252), — by Punch (531).

1857, Oct. 28, red, C.C.	Clio	The Corsair, 15378	Mr. Sanday

CRUTCHY,

Red, calved March 16, 1856,

Bred by Mr. W. Smith, West Rasen, the property of Mr. S. Marjoribanks, Bushey Grove; got by Prince George (13510), dam (Pink) by Tinsley (9748), g. d. (Pansy) by Daniel (5907), gr. g. d. (Lady) by Ranunculus (2479), — (Lady Charlotte) by Albion (2967), — by Ratify (2481), — by Logic (4248).

Produce in		Names &c.	By what Bull.	By whom bred.
1858, Dec. 9, roan,	B.C.	Folkestone	Windsor 2nd, 15515	Mr. Marjoribanks

CRYSTAL,

Roan, of 1850, Vols. xi. and xii., pp. 391, 336,

Bred by Sir W. G. Hayter, Bart., M.P., Linslade, the property of Mr. Bowly, Siddington; got by The Baron (12178), dam (Ruby) by Robin Hood (4971), &c.

1857, Feb. 13, white,	B.C.	The Peer	Sidd'ton Duke, 15263	Mr. Bowly
1858, Jan. 3, r. & w.,	C.C.	Isis	4thD. of Oxford, 11387	do.

CRYSTAL,

Roan, calved March 10, 1854,

Bred by and the property of Mr. A. Cruickshank, Sittyton; got by Matadore (11800), dam (Clemency) by Fitz-Adolphus Fairfax (9124), g. d. (Alice) by Rockingham (2550), gr. g. d. (Beauty) by Young Remus (2523), — (Ling-cropper) by Remus (550), — by Sedbury (1424), — by Hollings (2131), — by Partner (2409), — by Mr. Hutton's Bull (2145), — by Marske (418), — by R. Alcock's Bull (19).

1857, March 21, red,	B.C.	Robinson Crusoe	Grand Knight, 12967	Mr. Cruickshank

CRYSTAL,

Roan, calved May 2, 1855,

Bred by and the property of Mr. J. Robinson, Clifton Pastures; got by Cardinal (11246), dam (Eglantine) by Earl of Dublin (10178), g. d. (Gentle) by Standish (7550), gr. g. d. (Amalthea) by Bellerophon (3119), — (Duchess) by Duke of Cleveland (3640), — by Alderman (2976), — by Waterloo (2816), — by St. Albans (2584), — by Irishman (329), — by Styford (103).

1857, May, white,	B.C.	(Steer)	British Prince, 14197	Mr. Robinson
1858, May, red roan,	C.C.	Cameo	Highthorn, 13028	do.

CRYSTAL 2ND,

Red, calved November 18, 1855,

Bred by and the property of Mr. R. Stratton, Broad Hinton; got by Hickory (14706), dam (Crystal) by Brewster (7847), g. d. (Clara) by Tomboy (5494), gr. g. d. (Nancy) by Red Rover (8467), — by Eclipse (8021), — by Chance (7890).

1858, Nov. 1, red,	C.C.	Cress	Buckingham, 15700	Mr. Stratton

CURIOUS,

White, calved January 27, 1855,

Bred by and the property of the Earl of Radnor, Coleshill; got by Dairyman (15843), dam (Catherine) by Emperor (10194), g. d. (Cranberry) by Cæsar (7864), gr. g. d. (Strawberry) by Colling (902), — by a son of Alexander (1624), — by a Grandson of Favourite (252).

Produce in	Names, &c.	By what Bull.	By whom bred.
1857, July 28, white, C.C.	Cashmere	Dukedom, 12729	Earl of Radnor

CYPRESS,

White, calved March 15, 1855,

Bred by Mr. A. Cruickshank, Sittyton, the property of Mr. W. Gibson, Kinmundy; got by Matadore (11800), dam (Christobel) by The Toucher (6596), g. d. (Premium) by George (2057), gr. g. d. by Togston (5487), — bred by Mr. Laing, Longhoughton.

1857, May 18, roan, B.C.	Gold Dust 2nd	Gold Dust, 14622	Mr. Gibson
1858, May 17, red, B.C.	Grand Duke 3rd	Grand Duke 2d, 14649	do.

CYPRESS,

Roan, calved November 26, 1853,

Bred by and the property of Mr. Godfrey Wentworth, Woolley Park; got by Fitz-Frank (11479), dam (Comely) by Chevy Chase (7897), g. d. (Mary) by Plenipo (4724), gr. g. d. (Latona) by Ganthorpe (2049), — (Mary) by Romulus (2563), — by Marshal Beresford (415), — by Favourite (2002), — by North Star (459), — by Mr. R. Colling's White Bull, — bred by Mr. R. Colling.

1857, April 30, roan, B.C.	(Steer)	Captain, 14229	Mr. Wentworth
1858, March 29, white, C.C.		Schamyl Bey, 15246	do.

CZARINA,

Red, calved November 23, 1855,

Bred by Mr. S. E. Bolden, Springfield Hall, the property of Mr. Jon. Peel, Knowlmere Manor; got by Second Grand Duke (12961), dam (Garcia) by Grand Duke (10284), g. d. (Vaudeville) by Humber (7102), gr. g. d. (Guitar) by Zenith (5702), — (Serenade) by Roman (2561), — by Childers (1824), — by Richard (1376), — by Jupiter (342), — by Charles (127), — by Windsor (698), — by Chilton (136), — by Colonel (152).

1858, Sept. 22, red, C.C.	Coax	Prince Imperial, 15095	Mr. Bolden

DAFFODIL,

Red and white, calved May 19, 1855,

Bred by and the property of Mr. W. Arkell, Bampton; got by Napoleon (11838), dam (Stately) by Atlas (8845), g. d. (Strawberry) by Colling (902), gr. g. d. by a son of Alexander (1624), — by a grandson of Favourite (252).

1858, Feb. 13, r. & w., C.C.	Fanny Fairfax	Napoleon 2nd, 14975	Mr. Arkell

DAFFODIL,

Red roan, calved September 26, 1854,

Bred by Mr. Harvey Combe, Cobham Park, the property of the Earl of Zetland, Aske Hall; got by Puritan (9523), dam (Dahlia 3rd) by Count Conrad (3510), g. d. (Dahlia) by The Miller (5452), gr. g. d. (Maythorn) by Reveller (2528), — (May Blossom) by Hector (1105), — by Swap (2719), — by Emperor (1013), — by Ryedale (2582), — by Windsor (698).

Produce in		Names, &c.	By what Bull.	By whom bred.
1857, Oct. 1, roan,	C.C.		Apollo, 9899	Earl of Zetland
1858, Dec. 19, red,	B.C.	Catton	Ld. Scarboro', 14852	do.

DAFFODIL,

Light roan, calved April 2, 1856,

Bred by Mr. J. Todd, Mireside, the property of Mr. D. Dixon, High Houses; got by Destiny (12696), dam (Crimson Flower) by Emperor (11436), g. d. (Dairy) by Magician 2nd (11794), gr. g. d. by Regent (1366), — by Wellesley (1571), — by Layton (366), — by Mac George (1183).

1858, Sept. 28, roan,	B.C.	Bob	Glen Aln, 16156	Mr. Dixon

YOUNG DAFFY GWYNNE,

Red, calved July 15, 1856,

Bred by and the property of Mr. Jonas Webb, Babraham; got by Young England (14513), dam (Daffy Gwynne) by Sir Harry (10819), g. d. (Daphne Gwynne) by Conservative (3472), gr. g. d. (White Moll Gwynne) by Wallace (5586), — (Dorothy) by Marmion (406), — by Merlin (430), — by Layton (366), — by Phenomenon (491), — by Favourite (252), — by Favourite (252), — by Hubback (319), — by Snowdon's Bull (612), — by Waistell's Bull (669), — by Masterman's Bull (422), — by The Studley Bull (626).

1858, Oct. 11, roan,	C.C.	Michaelmas Daisy	Tortworth, 17133	Mr. Webb

DAHLIA,

Roan, calved August 15, 1854,

Bred by Captain Gunter, The Grange, the property of Monsieur F. R. de la Trehonnais, Chateau St. Jacques, France; got by Captain (12544), dam (Duchess 2nd) by The Tees (9743), g. d. (Duchess) by Wonder (7730), gr. g. d. (True Blue) by George (6037), — (Duchess) by Pickwick (4698), — by Champagne (3317), — by a son of Western Comet (689), — by Traveller (655), — by Harlequin (289), — by Bolingbroke (86).

1857, Oct. 1, red,	B.C.	Gustave	Hymen, 13058	M. Trehonnais

DAHLIA,

Red and white, of 1852, Vol. xii., p. 337,

Bred by and the property of Mr. E. Bate, Kelsterton; got by St. George (10774), dam (Duchess) by Lord Hill (6146), &c.

Produce in	Names, &c.	By what Bull.	By whom bred.
1857, April 23, roan, C.C.	Diadem	Hamlet, 8126	Mr. Bate
1858, May 16, r. & w., C.C.	(dead)	Welsh Harry, 15503	do.
Diadem, sold to Mr. J. Douglas, Athelstaneford, Drem.			

DAHLIA,

Red and white, calved February 20, 1852,

Bred by Mr. Hutton, Gate Burton; the property of the Earl of Radnor, Coleshill; got by Sylvan (10907), dam (Sunflower) by Gracchus (3917), g. d. (Springflower) by Ganthorpe (2049), gr. g. d. (Pretty Lass) by Midas (7236), — (Ruby) by Grazier (1085).

1857, May 18, ri. roan, C.C.	Damask	Dukedom, 12729	Earl of Radnor
1858, April 24, roan, C.C.	Defiance	do.	do.

DAHLIA,

Red, of 1849, Vol. xi., p. 396,

Bred by and the property of Mr. H. T. Peacock, Haddockstones; got by Favour (9114), dam (Duchy) by Roan Robin (4958), &c.

1855, Jan. 8, r. & w., B.C.	(dead)	Plato, 11907	Mr. Peacock
1855, Dec. 12, roan, B.C.	Union	do.	do.
1856, Dec. 5, r. & w., B.C.	Delhi	Grove Derg, 14655	do.
1858, Feb. 24, roan, B.C.	Drake	Lieutenant, 14795	do.
1858, Dec. 31, roan, C.C.	Diana	do.	do.

DAHLIA 7TH,

White, calved October 15, 1853,

Bred by Mr. Topham, Dowestown, the property of the Hon. L. H. K. Harman, Newcastle; got by General Lax (12933), dam (Dahlia 3rd) by Lord George (10439), g. d. (Dahlia 2nd) by Baronet (6763), gr. g. d. (Dahlia) by Spectator (2688), — (Daisy) by Ivanhoe (1131), — by Grandson of Comet (155), — by Grandson of Comet (155), — by Mr. Fisher's Old Bull (3799), — by Turnell's Old Red Bull (1536), — by a Bull bought in the North.

1857, Feb. 23, white, C.C.	Dahlia 8th	Sweet Lad, 13813	Hon. K. Harman

DAINTY,

Roan, calved February 14, 1854,

Bred by and the property of Sir J. H. Crewe, Bart., Calke Abbey; got by Rufus (13647), dam (Dewdrop) by Van Amburgh (9770), g. d. (Dairymaid) by a son of Wonder (5679), gr. g. d. by Wonder (5679), — by Marmion (4379).

1857, Nov. 8, white, B.C.	(Steer)	Earl of Dublin, 10178	Sir J. H. Crewe
1858, Dec. 27, roan, C.C.	Dorothy	do.	do.

DAINTY,

Roan, of 1847, Vols. xi. and xii., pp. 396, 337,

Bred by and the property of Mr. J. Booth, Cotham; got by Laurel (8213), dam (Daphne) by Grouchy (6051), &c.

Produce in		Names, &c.	By what Bull.	By whom bred.
1857, Oct. 23, roan,	C.C.	Dainty 4th	Yorks. Duke, 14037	Mr. Booth

DAIRYMAID,

Red and White, of 1852, Vol. xi., p. 397,

Bred by Mr. Barthropp, Cretingham, the property of Mr. Colvin, Pishobury; got by St. Lawrence (10775), dam (Daphne) by Roan Duke (8486), &c.

1857, Sept. 27, roan,	C.C.	Milkmaid	Hendon, 14688	Mr. Colvin
1858, Dec. 7, roan,	C.C.	Dairy Girl	do.	do.

DAIRYMAID,

Red, of 1853, Vol. xii., p. 338,

Bred by Mr. W. F. D. Dickinson, Ulverstone, the property of Mr. R. Stratton, Broad Hinton; got by Ploughboy (7338), dam (Laura) by Sir Peter Laurie (9650), &c.

1857, Jan. 23, roan,	B.C.	(Steer)	His Highness, 14708	Mr. Stratton
1858, July 4, r. & w.,	C.C.	Impudence	Hermit, 14697	do.

DAIRYMAID,

Roan, calved April 18, 1852,

Bred by Mr. H. Hall, Neasdon, the property of Mr. Simpson, Pinner Park; got by Sir William Denton (15304), dam (Moonshade) by Anticipation (6747), g. d. (Moonbeam) by Hero (7079), gr. g. d. (Moonshine) by Oliver (2386), — by Blyth (797), — by Midas (435), — by Boughton (90), — by Windsor (698), — by Mr. R. Colling's Son of Favourite (252).

1855, July 26, r. & w.,	C.C.	Dairymaid 2nd	Wellington, 15502	Mr. Hall
1857, Aug. 27, roan,	C.C.	Cypress	Autocrat, 12417	Mr. Simpson

Dairymaid 2nd, sold to Colonel Cator, Pickhurst, Bromley, Kent.

DAIRYMAID 2ND,

Roan, calved December 25, 1853,

Bred by and the property of Mr. L. Hodgson, Highthorn; got by Free Gift (12901), dam (Dairymaid) by Napoleon (10552), g. d. by Hampden (3965), gr. g. d. by Plenipo (4724), — (Miss Scarthe) by Sir John (16985), — by Rex (1375).

1857, Feb. 1, white,	C.C.	Dairymaid 3rd	Marton, 13310	Mr. Hodgson
1858, Feb. 3, roan,	B.C.	(Steer)	Gen. Canrobert, 16102	do.

DAIRYMAID,

Roan, calved in July, 1854,

Bred by and the property of Mr. E. Hunter, Whittonstall; got by Alfred (11101), dam (Walker) by Magician 2nd (9343), g. d. by Magog (7189), gr. g. d. by a son of Duke of Wellington (231), — by Captain (8926).

Produce in	Names, &c.	By what Bull.	By whom bred.
1857, July 17, roan, C.C.	(dead)	Wild Buck, 14007	Mr. Hunter
1858, Sept. 15, white, B.C.	Royalist	do.	do.

DAIRYMAID,

Light roan, calved March 8, 1854,

Bred by Mr. H. T. Thompson, the property of Major Green Thompson, Bridekirk; got by Seventh Duke of York (11394), dam (Strawberry) by Young Count Piper (12652), g. d. (Miss Thornthwaite) by Pickwick (4698), gr. g. d. (Strawberry) by Champagne (3317), — (Pink) by Schoose (5096), — by Western Comet (689), — by Harlequin (289), — by Traveller (655), — by Bolingbroke (86).

1857, March 25, red, B.C.	Farmer	Viadot, 13942	Major Thompson
1858, April, white, B.C.		Inglewood, 14724	do.

DAIRYMAID,

Roan, calved in April, 1854,

Bred by Mr. W. Tod, Elphinstone Tower, the property of Mr. J. Currie, Halkerston; got by Bumper (10005), dam (Milkmaid) by Ethelred (5990), g. d. (Receipt) by Albert (5729), gr. g. d. (Welcome) by Gainford (2044), — (White Rose) by Baronet (1686), — by Duke (1933).

1857, July, roan, C.C.	(dead)	Colonel, 14297	Mr. Currie
1858, Nov. 24, roan, B.C.	Chief	Duncombe, 14463	do.

DAISY,

Rich roan, of 1853, Vol. xii., p. 339,

Bred by and the property of the Duke of Buccleuch, Dalkeith Park; got by Kossuth (11646), dam (Lucy Neil) by Roger (13615), &c.

1857, Oct. 12, red, C.C.	Primrose	Viscount, 15471	D. of Buccleuch

DAISY,

Roan, calved July 20, 1854,

Bred by and the property of Lord Kinnaird, Rossie Priory; got by Champion (11264), dam (Dairymaid) by Lord John (10453), g. d. (Duenna) by Belted Will (9952), gr. g. d. (Dorcas) by Zenith (5702), — (Julietta) by Guardian (3947), — by Firby (1040), — by Ivanhoe (1131), — by Regent (544), — by Blyth Comet (85).

1857, March 10, roan, C.C.	Daisy 2nd	Julius Cæsar, 13093	Lord Kinnaird
1858, May 26, roan, B.C.	Dauntless	Lord Raglan, 13244	do.

DAISY 2ND,

White, calved June 18, 1855,

Bred by and the property of Mr. E. Bate, Kelsterton; got by Roan Duke (8486), dam (Daisy) by Second Cleveland Lad (3408), g. d. (Dulcimer) by Second Duke of Northumberland (3646), gr. g. d. (Dulcinea) by Clarion (3392), — (Young Rosewood) by Sultan (1485), — by Blucher (795), — by Wellington (680), — by Phenomenon (491), — from the stock of Mr. Hill, of Blackwell.

Produce in	Names, &c.	By what Bull.	By whom bred.
1857, Aug. 23, w., r. ears, C.C.	Daisy 3rd	Daisy Duke 2d, 14365	Mr. Bate
1858, Oct. 22, roan, B.C.	Yarrow	Yg. Hamlet, 14661	do.

DAISY 3RD,

Roan, of 1852, Vol. xii., p. 339,

Bred by Mr. T. W. Bramston, M.P., The Skreens, the property of Mrs. Greene, Lawford Hall; got by St. Martin (8525), dam (Daisy 2nd) by Rufus (9588), &c.

1857, Feb., roan, C.C.	Dorcas	White Friar, 13998	Mrs. Greene
1857, Dec., red, B.C.	(Steer)	Lawford, 13144	do.

DAISY,

Red and white, calved May 5, 1854,

Bred by Mr. W. Campbell, Tellichewan Castle, the property of Messrs. Turnbull, Bonhill Place; got by Hassan (12995), dam (Flora) by Roderick Random (10731), g. d. (Rosamond) by Velocipede (5552), gr. g. d. (Osmunda) by Burley (1766), — by Sir Alexander (591), — by Marske (418), — descended from the stock of Mr. Maynard, Eryholme.

1857, April 14, r. & w., B.C.	Bardolph	Prospero, 15114	Messrs. Turnbull
1858, May 1, r. & w., C.C.	Lily of the Valley	Falstaff, 14530	do.

DAISY,

White, of 1852, Vol. xii., p. 339,

Bred by Mr. Harvey Combe, Cobham Park, the property of the Earl of Zetland, Aske Hall; got by Lottery (10472), dam (Delight) by Duke of Cornwall (5947), &c.

1857, May 4, white, C.C.		Apollo, 9899	Earl of Zetland
1858, Sept. 28, white, B.C.	Saville	Ld. Scarboro', 14852	do.

DAISY,

White, calved in February, 1855,

Bred by and the property of Mr. J. Gorrie, Innerdunning; got by Uncle Tom (15440), dam (Norah 12th) by Phœnix (11896), g. d. (Norah 9th) by Sobraon (9672), gr. g. d. (Norah 4th) by Reformer (2507), — (Lucy) by Borderer (3191), — by a son of Chilton (136), — by Northern Light (1280), — by Tweedside, — Old Lanton.

1858, Jan. 7, roan, B.C.	Matadore	Count Orloff, 14342	Mr. Gorrie

DAISY,

Roan, of 1850, Vol. xii., p. 339,

Bred by Mr. Hutton, Gate Burton, the property of Mr. Heneage, M.P., Hainton Hall; got by Sylvan (10907), dam (Mayflower) by Lictor (6128), &c.

Produce in		Names, &c.	By what Bull.	By whom bred.
1857, Dec. 7, r. & w.,	C C.	Birthright	Roy'l Favourite, 15200	Mr. Heneage

DAISY 2ND,

White, of 1853, Vol. xii., p. 340,

Bred by and the property of Mr. C. Seaton, Black Park; got by Young Marquis (11777), dam (Daisy) by Imperial (4069), &c.

1857, Feb. 25, lt. roan,	C.C.	Miranda	Glendermot, 14618	Mr. Seaton

DAISY,

Rich roan, calved in 1848,

Bred by Mr. J. Smith, Hinning House, the property of Mr. R. W. Ashburner, Low Hall; got by Duke of Richmond (8000), dam (Gilliver) by Bachelor (5770), g. d. (Gilliver) by Romulus (6405), gr. g. d. (Roan Gilliver) by Sillery (5131), — (Red Gilliver) by Young Western Comet (1575), — by Western Comet (689), — by a son of Favourite (252).

1854, April, roan,	C.C.	Miss Smith	S. of D. of Rich'd, 8000	Mr. Ashburner
1855, April, white,	C.C.	Lily	Hope, 13042	do.
1857, October, red,	B.C.	(dead)	Hopeful, 14716	do.

DAISY,

Red and white, calved March 19, 1854,

Bred by and the property of Mr. C. Tennant, The Glen; got by Leonard (11682), dam (Alice Gray) by Sulla (7564), g. d. (Ada) by Buckingham (3239), gr. g. d. (Adel) by Belshazzar (1704), — Hexham Cow.

1857, April 12, red,	B.C.	4th Duke of Bolton	3d D. of Bolton, 14427	Mr. Tennant

DAISY,

White, of 1849, Vols. xi. and xii., pp. 401, 341,

Bred by Mr. G. D. Trotter, Bishop Middleham, the property of Mr. R. F. Housman, Lune Bank; got by Second Cleveland Lad (3408), dam (Dulcimer) by Second Duke of Northumberland (3646), &c.

1857, April 13, roan,	C.C.	Grand Sultana	Grand Turk, 12969	Mr. Bate
1858, April 2, lt. roan,	B.C.	Duke of Cleveland	D. of Buck'ham, 14428	Mr. Housman

DAISY BUD,

White, of 1854, Vol. xii., p. 341,

Bred by and the property of Mr. Abbey, Wellingboro' Grange; got by Rubens (13642), dam (Dorcas) by Lawgiver (10409), &c.

1857, Nov. 4, roan,	B.C.	Gen. Havelock	Gen. Evans, 14593	Mr. Abbey
1858, Sept. 26, roan,	C.C.	Daisy Flower	Grand Signor, 14644	do.

DAMASK,

Red and white, of 1853, Vol. xii., p. 341,

Bred by Mr. Priestley, Trefan; got by Patriot (10594), dam (Duchess) Sir Frederick (8577), &c.

Produce in	Names, &c.	By what Bull.	By whom bred.
1857, July 2, r. & w., B.C.	(Steer)	Lord Raglan, 13222	Mr. Priestley
1858, July 2, r. & w., C.C.	Carmine	do.	do.

DAMSEL,

Red, of 1853, Vol. xii., p. 342,

Bred by and the property of Mr. G. Garne, Churchill Heath; got by Enterprize (11443), dam (Blond) by Patriot (10595), &c.

1857, February, red, C.C.	Doubtful	Tom Painter, 15423	Mr. Garne

YOUNG DAMSON,

Roan, of 1846, Vol. xii., p. 342,

Bred by and the property of Mr. W. Woodward, Bredons Norton; got by F. F. Fogo (3784), dam (Damson) by Mariner, &c.

1857, April 19, red, C.C.	Damson 5th	Koh-i-noor, 11642	Mr. Woodward

DANDIZETTE,

Roan, of 1853, Vol. xii., p. 342,

Bred by Mr. Harvey Combe, Cobham Park, the property of the Earl of Zetland, Upleatham; got by The Beau (12182), dam (Delight) by Duke of Cornwall (5947), &c.

1858, Sept. 11, roan, C.C.	Daphne	Guy, 14659	Earl of Zetland

DANDY,

Roan, of 1851, Vol. xii., p. 342,

Bred by and the property of Mr. J. Browell, Apperley; got by Tomboy (9749), dam (Rosa) by Pilot (7333), &c.

1857, June 20, roan, C.C.	Miss Nobleman	Nobleman, 14998	Mr. Browell
1858, July, red & w., C.C.	Young Dandy	The Templar 2d, 13879	do.

Miss Nobleman, sold to Mr. E. A. Blackett, Barnagrotty House, King's County.

DAPHNE,

Red and white, calved August 6, 1854,

Bred by Mr. W. Carr, Stackhouse, the property of the Earl of Crawford and Balcarres, Haigh Hall; got by Horrox (11591), dam (Dwarf) by Donald (7972), g. d. (Laura) by Duke George (9039), gr. g. d. (Celino) by Little John (4232), — (Alice) by Caliph (1774), — by White Boy (1580), — by Harry (1099), — by Badsworth (47).

1857, Jan. 12, roan, C.C.	Alice	Lord George, 14820	Earl of Crawford

YOUNG DAPHNE,

Red, calved in March, 1854,

Bred by and the property of Mr. J. G. Dixon, Caistor; got by Protection (10662), dam (Lady Mary) by Barmpton Grazier (3091), g. d. (Laura) by Frederick (2039), gr. g. d. (Charlotte) by Barmpton Grazier (3091), — (Young Pomona) by Barmpton Grazier (3091), — by Wellington (680), — by Favourite (252).

Produce in	Names, &c.	By what Bull.	By whom bred.
1857, March 20, red, B.C.	Orthodox 16th	Effinell, 14489	Mr. Dixon
1858, July 19, r. & w., B.C.	Orthodox 21st	Rembrandt, 13587	do.

DAPHNE,

Roan, of 1849, Vols. xi. and xii., pp. 402, 343,

Bred by and the property of Mr. S. O. Priestley, Trefan; got by Lottery (9335), dam (Dewdrop) by Percy (7326), &c.

1857, April 29, white, B.C.	Sir Hy. Havelock	Lord Raglan, 13222	Mr. Priestley
1858, Mar. 27, r. & w., C.C.	Nora	do.	do.

DAPHNE,

Rich roan, of 1854, Vol. xii., p. 343,

Bred by and the property of Mr. W. W. Slye, West Haddon Lodge; got by Clarendon (12605), dam (Daylight) by Launcelot (6122), &c.

1857, May 4, r. & w., B.C.	Diamond	Sultan, 15357	Mr. Slye
1858, March 8, roan, C.C.	Daphne 2nd	do.	do.

DAPHNE GWYNNE,

Roan, of 1851, Vol. xii., p. 343,

Bred by Mr. J. P. Senhouse, Nether Hall, the property of Mr. Unthank, Netherscales; got by Sir Humphrey (9640), dam (Daphne) by Conservative (3472), &c.

1857, April 13, white, C.C.	Ladylike Gwynne	Benedict, 7828	Mr. Unthank
1858, Jan. 14, white, C.C.	(dead)	do.	do.

DAPPLE,

Red and white, calved January 9, 1856,

Bred by and the property of Mr. Lee Norman, Corbollis; got by Majestic (13279), dam (Dauntless) by Magnet (11765), g. d. (Darling) by Killerby (7122), gr. g. d. (Vermillion) by Lord of the Valley (10467), — (Grey White Legs) by Chilton, — by Linton (4227), — by Streamer (624), — by Houghton (318), — by Patriot (486).

1858, Oct. 12, roan, C.C.	Dewdrop	Valasco, 15443	Mr. Lee Norman

DAPPLE,

Roan, of 1853, Vol. xii., p. 344,

Bred by Mr. J. Timm, Farnboro' Grange, the property of Mr. S. O. Long, Binfield; got by Oliver Twist (11872), dam (Daffodil) by Snyders (7525), &c.

1857, Dec. 7, roan, C.C.	Fawn	Carlos, 12562	Mr. Long

DARLINGTON 4TH,

Roan, of 1852, Vol. xii., p. 344,

Bred by Mr. G. Sainsbury, Corsham, the property of Mr. T. Atherton, Chapel House; got by Sir Hugh (12082), dam (Darlington 2nd) by Percy (9472), &c.

Produce in	Names, &c.	By what Bull.	By whom bred.
1857, Mar. 5, r. & w., C.C.	Darling	4th D. of Oxford, 11387	Mr. Grenfell
1858, June 24, roan, C.C.	(dead)	D. of Moscow, 14447	Mr. Peel
Darling, sold to Mr. R. Guilding, Malvern Wells, Worcester.			

DARLINGTON 5TH,

Roan, calved February 25, 1853,

Bred by Mr. G. Sainsbury, Corsham, the property of Mr. Simpson, Pinner Park; got by Fourth Duke of Oxford (11387), dam (Darlington 2nd) by Percy (9472), g. d. (Darlington 1st) by Thomas (5471), gr. g. d. (Prettymaid) by Eryholme (3736), — by Reformer (4914), — by Young Favourite (3770), — by Wellington (2825).

1856, March 30, roan, B.C.	Sir Richard	4th D. of Oxford, 11387	Mr. Sainsbury

DARLINGTON 8TH,

Roan, calved April 3, 1854,

Bred by Mr. G. Sainsbury, Corsham, the property of the Hon. Colonel Pennant, M.P., Penrhyn Castle; got by Fourth Duke of Oxford (11387), dam (Darlington 3rd) by Sir Hugh (12082), g. d. (Darlington 2nd) by Percy (9472), gr. g. d. (Darlington 1st) by Thomas (5471), &c. —See Darlington 5th.

1858, July 21, ri. roan, C.C.	Duchess	Marmaduke, 14897	Mr. H. Combe
Duchess, sold to the Marquis of Exeter, Burghley Park, Stamford.			

DART,

White, calved in 1854,

Bred by Mr. W. Raine, Morton, the property of Messrs. J. and E. Windle, Sinnington; got by Gaylad (12922), dam by Chancellor (3333), g. d. by Pyramus (4853), gr. g. d. by Thorpe (2757), — by Rockingham (2547), — by Denton (198).

1858, Feb., roan, C.C.	Minstrel	S. of E. of Derby, 12810	Messrs. Windle

DAUNTLESS,

Red and white, of 1852, Vol. xii., p. 345,

Bred by and the property of Mr. Lee Norman, Corbollis; got by Magnet (11765), dam (Darling) by Killerby (7122), &c.

1857, Jan. 22, red, B.C.	Day Star	Valasco, 15443	Mr. Lee Norman
1858, Jan. 12, r. & w., C.C.	Delight	do.	do.

DAY'S EYE,

Roan, of 1849, vol. xii., p. 345,

Bred by Mr. J. C. Grant Duff, Eden, the property of Mr. C. Howard, Biddenham; got by Young Fourth Duke (9037), dam (Sonsie 10th) by Hunt (7103), &c.

Produce in	Names, &c.	By what Bull.	By whom bred.
1857, March 16, white, C.C.	Snowdrop	Brilliant, 14195	Mr. Cartwright
1858, March 10, roan, C.C.	Dewdrop	2d D. of Cam'ge, 12743	do.

DECORUM,

White, calved January 17, 1855,

Bred by Mr. Grundy, The Dales, the property of Colonel Towneley, Towneley Park; got by Crystal (11321), dam (Etiquette) by Robin Hood (8492), g. d. (Endive) by Lord John (4257), gr. g. d. by Sandy (5088), — by Blyth Eclipse (1728), — by a son of Blyth Comet (85).

1857, Feb. 4, roan, C.C.	Butter Girl	Mas. Butterfly, 13311	Colonel Towneley
1858, March 10, roan, C.C.	But'rfly's Decorum	M. Butterfly 4th, 14920	do.

DEFAULTRESS,

Red, calved January 28, 1854,

Bred by Mr. J. B. Faviell, Stockeld Park; got by Caffre Jack (12525), dam (Adonia) by Harkaway (9184), g. d. (Cherry) by Henry (4010), gr. g. d. (Velveteen) by Baron (3095), — (Splendid) by Matchem 3rd (4420), — by Young Eryholme (1981), — by Belzoni (1709), — by Comus (1861), — by Denton (198), — by Henry (301).

1855, May 6, red, C.C.	Onyx	Farnley Lad, 11465	Mr. Faviell
1857, Feb. 25, red, B.C.	Red Murdock	H. of the Wynd, 12992	do.

DELHI,

White, calved April 4, 1855,

Bred by and the property of Lord Hill, Hawkstone; got by Bazouk (12455), dam (Dignity) by King Dick (9269), g. d. (Melody) by Dulcimer (3658), gr. g. d. (Hyacinth) by Second Comet (5101), — (Picotee) by Prince Paul (4827), — by Monarch (2324), — by Satellite (1420), — by Cato (119), — by Charles (127), — by Windsor (698), — by Chilton (136), — by Colonel (152).

1858, March 12, roan, B.C. Diamond	The Druid, 15380	Lord Hill

DELIA,

Red and white, calved June 20, 1851,

Bred by Mr. Field, Pyrgo Park, the property of Mr. C. Barnard, Harlow; got by Tortworth (10966), dam (Daphne) by Lord of Hainault (6588), g. d. (Hebe) by Martin (2279), gr. g. d. (Hyacinth) by Henwood (2114), — by Sir Stephen (1456), — by Son of Comet (155).

1857, May, red & w., C.C.	Dove	Dulcimer, 12786	Mr. Barnard
1858, March, r. & w., C.C.	Dandelion	Nelson, 14989	do.

DELIGHT,

Light roan, calved in February, 1856,

Bred by and the property of Mr. J. Gorrie, Innerdunning; got by Uncle Tom (15440), dam (Chance) by Baron of Ravensworth (7811), g. d. (Mysie) by Casham (14248), gr. g. d. (White Duchess) by Carlos (1788), — (Picture) by Sultan (1485), — by Albion (731), — by Diomed (974), — by Barmpton (54), — by Wellington (679), — by Sultan (631), — by a son of Punch (531), — by Hubback (319), — by Dalton Duke (188).

Produce in	Names, &c.	By what Bull.	By whom bred.
1858, Jan. 7, r. & w., C.C.	Miss Butterfly	Count Orloff, 14342	Mr. Gorrie

DELIGHT,

Roan, calved in 1854,

Bred by Mr. Mann, The Asps, the property of Mr. R. Guilding, Malvern Wells; got by Rebec (15132), dam (Victoria) by Ivanhoe (9240), g. d. by Phœnix (6290), gr. g. d. (Red Rose) by Matchem (4412).

1857, Mar. 15, white, B.C.	Snowball	Amiens, 14095	Mr. Mann
1858, April 8, red, C.C.	Delight 2nd	do.	Mr. Guilding

DELIGHT,

Red and white, of 1852, vol. xii, p. 347,

Bred by Mr. S. Marjoribanks, Bushey Grove, the property of Mr. J. P. Tynte, Tynte Park; got by Lord Foppington (10437), dam (Dowager Queen) by Sir Frederick Fairfax (5152), &c.

1857, Jan. 16, r. & w., C.C.	Vivandiere	Vanguard, 10994	Mr. Tynte
1858, Jan. 21, roan, C.C.	Ecstasy	Emperor, 12835	do.

DENMARK,

Red, calved March 10, 1854,

Bred by and the property of Mr. E. Lawford, Southcott; got by Lord Shaftoe (11746), dam (Daisy) by Sweet William (7571), g. d. (Dahlia) by Rathreagh (6566), gr. g. d. (Daisy) by Dulverton (3659), — by Denton (3582), — by Ellington (3710), — by Beppo (1712), — by Emperor (1014), — Old Darlington.

1857, Oct. 16, roan, C.C.	Delhi	Inkermann, 13069	Mr. Lawford
1858, Sept. 14, r. & w., C.C.	Flying Duchess	Flying Duke, 14560	do.

DESTINY,

Red, of 1851, Vol. xi., p. 405,

Bred by and the property of Lord Hill, Hawkstone; got by King Dick (9269), dam (Peeress) by Belvedere 4th (3129), &c.

1856, March 13, roan, B.C.	Chieftain	Cavendish, 12570	Lord Hill
1857, Feb. 26, red. ro., C.C.	Discord	Columbus, 12616	do.
1858, Feb. 14, roan, C.C.	Valentine	Courtier, 14345	do.

DEWBERRY,

White, of 1848, Vols. xi. and xii., pp. 406, 347,

Bred by Mr. W. D. Manning, Rothersthorpe, the property of the Hon. Col. Pennant, M.P., Penrhyn Castle; got by Hurricane (4061), dam (Daffodil) by Eclipse (3684), &c.

Produce in	Names, &c.	By what Bull.	By whom bred.
1857, Sept. 3, white, C.C.	Electra	Lovemore, 10476	Colonel Pennant
1858, June, 22, white, B.C.	Mercury	Vanguard, 10994	do.

DEWBERRY,

Red, calved August 5, 1854,

Bred by and the property of Mr. R. O. Dogherty, Landrake; got by Prince Patrick (13522), dam (Dewdrop) by Moleskin (8319), g. d. (Dewberry) by Burton (8914), gr. g. d. (Damsel) by Phantassie (9110), — (Duchess) by Spencer (8623), — by Spencer (8623), — by Stamford (1476).

1857, June 24, red, B.C.	Bush	Wearde, 15493	Mr. O'Dogherty
1858, May 5, red, C.C.	Dewberry 2nd	Broad Hinton, 14199	do.

DEWDROP,

White, calved June 27, 1855,

Bred by and the property of Lord Kinnaird, Rossie Priory; got by Champion (11264), dam (Dairymaid) by Lord John (10453), g. d. (Duenna) by Belted Will (9952), gr. g. d. (Dorcas) by Zenith (5702), — (Julietta) by Guardian (3947), — by Firby (1040), — by Ivanhoe (1131), — by Regent (544), — by Blyth Comet (85).

1857, Dec. 27, white, C.C.	Dewdrop 2nd	Lord Raglan, 13244	Lord Kinnaird

DEWDROP,

White, of 1853, Vol. xii., p. 348,

Bred by and the property of Mr. R. S. Bruere, Braithwaite Hall; got by The Silkey Laddie (10947), dam (Dewdrop) by Gainford (7029), &c.

1858, Sept. 3, white, C.C.	Fancyflower	King Arthur, 13110	Mr. Bruere

DIANA,

Red, of 1842, Vols. vii., xi., and xii., pp. 324, 407, 348,

Bred by Mr. A. Cruickshank, Sittyton; got by Inkhorn (6091), dam (Princess) by Lowdham (10477), &c.

1858, March 16, roan, C.C.	Diligence	The Baron, 13833	Mr. Cruickshank

Diligence, sold to Mr. D. Ainslie, Casterton, Blackshiels, Dalkeith.

DIANA,

Red and white, calved June 17, 1854,

Bred by and the property of Mr. J. Dickinson, Partridge Hill; got by The Duke (12196), dam (Daffodil) by Warren Hastings (11021), g. d. (Swowdrop) by Yorkshire Hero (8793), gr. g. d. by Constantine (6890), — by a Bull of Mr. Beaumont's, of Finningley Park.

1857, May 3, roan, C.C.	(dead)	Napoleon 3rd, 14978	Mr. Dickinson
1858, April 26, red, C.C.	Sultana	Ottoman, 13442	do.

DIANA 3RD,

Red and white, calved January 6, 1856,

Bred by Mr. J. Lord, Standish Hall, the property of Mr. B. Baxter, Elslack Hall; got by Duke of Lancaster (10929), dam (Diana) by North Star (9447), g. d. (Eliza) by Gainford 2nd (6030), gr. g. d. (Primrose) by Wharton (2833), — (Countess) by Count (1883), — by Baronet (1686), — by Young Rockingham (2549), — by Wellington (2824), — by Northumberland (464), — by Styford (103), — by Lame Bull (358), — by Bolingbroke (86).

Produce in		Names, &c.	By what Bull.	By whom bred.
1857, Dec. 16, red,	C.C.	Diana 4th	Dukedom, 12728	Mr. Baxter
1858, Nov. 11, roan,	C.C.	(dead)	Rifleman, 13596	do.

DIANA,

Rich roan, calved August 15, 1853,

Bred by and the property of Mr. G. Swann, Ashfield House; got by Third Duke of York (10166), dam (Victoria) by Lord Stanley (4269), g. d. (Luna) by Algernon (1631), gr. g. d. (Quid) by Mowthorpe (2343), — (Quakeress) by Constantine (919).

1858, Mar. 12, r. & w.,	C.C.	Countess	Gen. Canrobert, 14592	Mr. Swann

DIANA,

Roan, calved April 7, 1855,

Bred by Mr. H. Tempest, Newland Park, the property of Mr. C. W. Packe, M.P., Prestwold; got by Omer Pacha (13421), dam (Luna) by Marquis of Rockingham (10506), g. d. (Lingflower) by Marmion (4381), gr. g. d. (Young Lingcropper) by Charles (1815), — (Lingcropper) by Remus (550), — by Sedbury (1424), — by Hollings (2131), — by Partner (2409), — by Mr. Hutton's Bull (2145), — by Marske (418), — by R. Alcock's Bull (19).

1858, March 23, roan,	C.C.	Dacier	Lowther, 14864	Mr. Tempest

Dacier, sold to Mr. T. Barber, Sproatley Rise, Hull.

DIANA VERNON,

Red, calved March 27, 1856,

Bred by and the property of Mr. W. F. D. Dickinson, Ulverstone; got by Benedict (7828), dam (Flora Mac Ivor) by Own Brother to Hawkfield (9194), g. d. (Flora Mac Ivor) by Sorcerer (13771), gr. g. d. (Flora Mac Ivor) by Waverley (667), — (Young Winifred) by Western Comet (689), — by Harlequin (289), — by Sydney (640), — by Traveller (655), — by Bolingbroke (86).

1858, Aug. 18, red,	B.C.	Rashleigh	C. Bar'gton 1st, 14223	Mr. Dickinson

DIANTHUS,

Rich roan, calved December 18, 1855,

Bred by and the property of the Earl of Zetland, Aske Hall; got by Commander (14303), dam (Daffodil) by Ravensworth (10681), g. d. (Daisy) by Solon (9674), gr. g. d. (Dahlia) by Kentucky (9266), — (Scarlet) by Major, — (Patch) bred near Leyburn.

Produce in	Names, &c.	By what Bull.	By whom bred.
1858, July 22, roan, C.C.		Cobham, 14287	Earl of Zetland

DIGNITY,

Rich roan, of 1849, Vols. xi. and xii., pp. 409, 349,

Bred by and the property of Lord Hill, Hawkstone; got by King Dick (9269), dam (Melody) by Dulcimer (3658), &c.

1857, Dec. 26, roan, B.C.	Duke	Columbus, 12616	Lord Hill
1858, Nov. 21, r. & w., C.C.	Despair	The Druid, 15380	do.

DIMITY,

Roan, calved June 22, 1853,

Bred by Mr. Beetham, West Harlsey, the property of Mr. J. Bulmer, Aislaby Grange; got by Leonard (11682), dam (Diaper) by Bromptonio (8907), g. d. (Damask) by Horatio (7097), gr. g. d. (Daisy) by Sir Walter (2639), — by Roseberry (567), — by Constitution (166), — by Mr. Teasdale's Bull, of Blackwell.

1857, April 22, roan, C.C.	Dowager	Brompton, 14200	Mr. Beetham
1858, April 4, roan, B.C.	(dead)	Albion, 14072	Mr. Bulmer

Dowager, sold to Mr. W. B. Cox, Pickering.

DIMPLE,

Roan, calved July 26, 1855,

Bred by and the property of Mr. R. C. Lowndes, Rice House; got by Arrow (9906), dam (Camilla) by Apollo (9898), g. d. (Primrose) by Egermont (9075), gr. g. d. (Orinda) by Marmion (4383), — (Adelaide) by Cleveland (3403), — by Young Eryholme (1981), — by Wonderful (700), — by Merlin (429), — by Alfred (23), — by Cupid (177), — by Suworrow (636).

1858, Jan. 25, roan, B.C.	Forester	M. Lowndes, 14930	Mr. Lowndes

DINAH,

White, of 1850, Vols. xi. and xii., pp. 410, 349,

Bred by Mr. N. G. Barthropp, Cretingham Rookery, the property of Mr. E. Frost, Wratting Hall; got by Governor (10282), dam (Dipthong) by The Red Duke (7619), &c.

1858, Mar. 12, red ro.. C.C.	Sally	Sir W. Raleigh, 15303	Mr. Frost

DINAH,

White, of 1850, Vol. xii., p. 350,

Bred by and the property of Mr. J. H. Langston, M.P., Sarsden House; got by Lord Milton (10461), dam (Roan Daisy) by Prince of Wales (8432), &c.

Produce in		Names, &c.	By what Bull.	By whom bred.
1857, Jan. 13, roan,	C.C.	Dewdrop	Field Marshal, 14545	Mr. Langston
1858, Feb. 9, roan,	C.C.	Daucas	Glos. Gd. Duke, 12949	do.

DIONE,

White, calved in May, 1854,

Bred by and the property of Mr. R. Dudding, Panton; got by Baron Warlaby (7813), dam (Drusilla) by Belvedere 4th (3130), g. d. (Doto) by Duke of York (6947), gr. g. d. (Daffodil) by Plenipo (4724), — by Alamode (725), — by Childers (1824), — by Wellington (5619), — by Panton Major (6274), — by Waddingworth (668).

1857, June, white,	B.C.	Demetrius	Superior, 15362	Mr. Dudding
1858, May 21, roan,	B.C.		L. of the Manor, 14835	do.

DI VERNON,

Red and white, of 1852, Vols. xi. and xii., pp. 411, 350,

Bred by the Rev. F. Thursby, Abington Rectory, the property of Mr. W. W. Slye, West Haddon Lodge; got by Broomborough (9994), dam (Diana) by Minstrel (8687), &c.

1857, Mar. 5, r. & w.,	B.C.	Eclipse	Guy Faux, 12980	Mr. Slye
1858, Jan. 29, roan,	C.C.	Birthday	Sultan, 15357	do.

Birthday, sold to Mr. Heatley, Childs Ercall, Salop.

DOLLY,

Red and white, calved April 24, 1854,

Bred by Mr. T. Chrisp, Hawkhill, the property of Mr. W. Marr, Upper Mill; got by Refiner (10695), dam (Dunstan) by Napier (7266), g. d. (Young Charlotte) by Percy (13465), gr. g. d. (Charlotte) by Regent (2517), — (Dunstan) by St. Albans (2584), — by Widdrington (5656), — by Barnaby (1678).

1857, Feb. 3, r. & w.,	B.C.	Dandy	Mainfred, 11767	Mr. Chrisp
1858, April 19, r. & w.,	C.C.	Dolly 2nd	Gen. Simpson, 14608	Mr. Marr

DOLLY 4TH,

Roan, calved January 20, 1854,

Bred by and the property of Mr. L. Hodgson, Highthorn; got by Free Gift (12901), dam (Dolly 2nd) by Gone Away (10279), g. d. (Dolly) by Gainford 2nd (6031), gr. g. d. (Charlton) by Snowball (2647), — by Young Lancaster (361), — by St. Albans (1412), — by Favourite (2006), — by Barnaby (1678), — by Suworrow (2718).

1857, Feb., 8, ri. roan,	C.C.	Dolly 6th	Marton, 13310	Mr. Hodgson
1858, Jan. 23, rich ro.,	B.C.	The Duke	G. Canrobert, 16102	do.

DOLLY 5TH,

Red and white, calved January 6, 1855,

Bred by and the property of Mr. L. Hodgson, Highthorn; got by Marton (13310), dam (Dolly 2nd) by Gone Away (10279), g. d. (Dolly) by Gainford 2nd (6031), &c.—See Dolly 4th.

Produce in	Names, &c.	By what Bull.	By whom bred.
1857, Sept. 30, r. & w., C.C.	Dolly 7th	Mas. George, 14925	Mr. Hodgson
1858, Sept. 2, roan, C.C.	Dolly 8th	Gen. Canrobert, 16102	do.

DOLLY FOPPINGTON,

Roan, calved October 19, 1853,

Bred by Mr. S. Marjoribanks, Bushey Grove; got by Lord Foppington (10437), dam (Dotterel) by The Duke (8676), g. d. (Wheatear) by Warrior (6660), gr. g. d. (Bantam) by Beetroot (3117), — (Canary) by Lot (2223), — by Argus (759), — by Ilex (2149), — by Roland (563), — by Ambo (746), — by Cecil (120), — by Boynton.

1856, July 26, r. & w., B.C.	Young Bushey	Bushey, 12515	Lord Panmure
1857, June 9, red, C.C.	Red Rose	Mazzini, 13322	do.
1858, May 29, li. ro., B.C.	Derwent Water	do.	do.

DONNA,

Red and white, of 1851, Vols. xi. and xii., pp. 411, 351,

Bred by Mr. Priestley, Trefan; got by Patriot (10594), dam (Duchess) by Frederick (8577), &c.

1857, Nov. 16, roan, B.C.	(Steer)	Lord Raglan, 13222	Mr. Priestley
1858, Dec. 21, roan, C.C.	Christiana	do.	do.

DONNA ISABELLA,

Roan, calved September 23, 1855,

Bred by the Rev. T. Cator, Skelbrook Park, the property of Mr. R. Welsted, Ballywalter; got by Master Charlie (13312), dam (Lady Grace) by Laudable (9282), g. d. (Gretna) by The Stuart (7623), gr. g. d. (Gulnare) by Norfolk (2377), — (Medora) by Ambo (1636), — by Memnon (2295), — by Pilot (496), — by Agamemnon (9), — by Mr. Burrell's Bull, of Burdon.

1858, April 8, roan, C.C.	Little Dorit	Lord Raglan, 13240	Mr. Welsted

DORA,

Roan, of 1850, Vol. xii., p. 352,

Bred by and the the property of Mr. L. Hodgson, Highthorn; got by Gone Away (10279), dam (Dairymaid) by Napoleon (10552), &c.

1857, May 24, r. & w., B.C.	(Steer)	Marton, 13310	Mr. Hodgson
1858, June 20, roan, C.C.	Dora 4th	Gen. Canrobert, 16102	do.

DORA 2ND,

Roan, calved December 2, 1854,

Bred by and the property of Mr. L. Hodgson, Highthorn; got by Marton (13310), dam (Dora) by Gone Away (10279), g. d. (Dairymaid) by Napoleon (10552), gr. g. d. by Hampden (3965), — by Plenipo (4724), — (Miss Scarthe) by Sir John (16985), — by Rex (1375).

Produce in	Names, &c.	By what Bull.	By whom bred.
1857, Sept. 28, red B.C.	(Steer)	Master George, 14925	Mr. Hodgson
1858, Sept. 20, ri. roan, C.C.	Dora 5th	Nonpareil	do.

DORA,

Red and white, of 1852, Vol. xii., p. 352,

Bred by Mr. Priestley, Trefan; got by Patriot (10594), dam (Duchess) by Sir Frederick (8577), &c.

1857, Nov. 24, roan, C.C.	Jessie	Lord Raglan, 13222	Mr. Priestley

DORAH,

Roan, calved in March, 1855,

Bred by Mr. Harvey Combe, Cobham Park, the property of Mr. Colvin, Pishobury; got by First Fruits (12881), dam (Dotty) by Puritan (9523), g. d. (Young Duchess) by Bright Star (11204), gr. g. d. (Duchess) by Duke (6937), — (Rosetta) by Van Amburgh (5543), — by Bachelor (1669), — by Senator (2610), — by Cavalier (861).

1857, Dec. 10, r. & w., C.C.	Dolly	Hendon, 14688	Mr. Colvin

DORCAS,

Red and white, calved June 12, 1855,

Bred by Mr. Beetham, West Harlsey, the property of Mr. J. A. Piggot, Beckingham Hall; got by Eugene Aram (10210), dam (Diaper) by Bromptonio (8907), g. d. (Damask) by Horatio (7097), gr. g. d. (Daisy) by Sir Walter (2639), — by Roseberry (567), — by Constitution (166), — by Mr. Teasdale's Bull, of Blackwell.

1858, Oct. 11, roan, B.C.	Earl De Grey	Aaron Frank, 14052	Mr. Piggot

DORCUS,

Red and white, calved in 1852,

Bred by and the property of Mr. S. Campbell, Kinellar; got by Donside Fairfax (11365), dam (Wasp) by a son of Second Duke of Northumberland (3646), g. d. (Tortoise) by Favourite (9116), gr. g. d. (Dunstan 2nd) by Bachelor (1666), — by St. Albans (1412), — by Widdrington (5656), — by Barnaby (1678), — from the stock of Messrs. James.

1857, March, red, B.C.	Alumbagh	Beeswing, 12456	Mr. Campbell
1858, Feb. 27, roan, B.C.	Palmerston	The Gar'ch Boy, 15384	do.

DOROTHY,

Red, calved October 23, 1851,

Bred by Mr. Burton, Northill, the property of Mr. E. Lawford, Southcott; got by Joe Miller (10355), dam (Dido) by Essex Lad (14517), g. d. (Lilliputian) by South Star (7538), gr. g. d. by Van Amburgh (5543).

Produce in	Names, &c.	By what Bull.	By whom bred.
1857, Jan. 5, roan, C.C.	Dowery	Euxine, 12845	Mr. Lawford
1858, Jan. 28, red ro., C.C.	Dowager	Inkermann, 13069	do.

DOROTHY VERNON,

Roan, calved May 7, 1854,

Bred by and the property of Major Stanley McClintock, Randalstown; got by Hopewell (10332), dam (Florence) by Lactean (10389), g. d. (Mary Anne) by Killerby (7122), gr. g. d. (Mistake) by Ury (5536), — (Maple) by Vampire (2788), — by Isaac (1129), — by Cecil (120), — (Mouse) bred by Sir Geo. Strickland.

1857, Mar. 17, roan, B.C.	(dead)	Grand Vizier, 12971	Major M'Clintock
1858, April 13, white, B.C.	Bombardier	Prin. Imperiel, 15097	do.

DOVETAIL,

Red and white, calved November 21, 1854,

Bred by Mr. W. Stirling, M.P., Keir, the property of the Hon. L. H. K. Harman, Newcastle; got by Leader (11674), dam (Mrs. Gladstone) by The Exchequer (9721), g. d. (Grandiflora) by Rajah (6595), gr. g. d. (Sweet Lips) by Holkar (4041), — (Miss Chrisp) by Bachelor (1666), — by Emperor (1974), — by Houndille (2139), — by Togston (5487), — The Fat Heifer.

1857, Aug. 2, roan, C.C.	Miss Groat	John O'Groat, 13090	Hon. K. Harman

DOWKE 6TH,

Red and white, calved March 13, 1853,

Bred by and the property of Mr. W. Woodward, Bredons Norton; got by Burbage (10006), dam (Dowke 3rd) by Hampden (7064), g. d. (Young Dowke) by Fairfax Junior (8009), gr. g. d. (Dowke) by President (16707), — (Daisy) by Waxy (2821), — by Henwood (2114), — by Cymro (1897), — by Prince Hal (1343).

1856, July 3, r. & w., C.C.	Dora	Koh-i-Noor, 11642	Mr. Woodward
1857, May 7 { r. & w., C.C.	Dorothy	The Baron, 15374	do.
1857, May 7 { r. & w., C.C.	Dorinda		
1858, April 12, r. & w., C.C.	Daisy	Prince Consort, 15090	do.

DOWKE 7TH,

White, calved February 3, 1855,

Bred by and the property of Mr. W. Woodward, Bredons Norton; got by Masterman, dam (Young Dowke) by Fairfax Junior (8009), g. d. (Dowke) by President (16707), &c.—See Dowke 6th.

1858, Mar. 11, li. ro., B.C.	Defiance	Bulwark, 14209	Mr. Woodward

DOWN HORNED HOPEFUL,

Roan, of 1851, Vol. xii., p. 353,

Bred by Mr. J. H. Langston, M.P., Sarsden House, the property of Mr. H. Hewer, Lechlade; got by Lord Milton (10461), dam (Hopeful) by Young Commodore, &c.

Produce in	Names, &c.	By what Bull.	By whom bred.
1857, Jan. 29, roan, C.C.	Homely	Yg. Weath'cock, 15495	Mr. Langston

DRUSILLA,

Red, calved July 6, 1852,

Bred by and the property of Mr. J. Beasley, Chapel Brampton; got by Alpine (9890), dam (Dora) by Sweet William (5368), g. d. (Debonair) by Beaufort (1696), gr. g. d. by C. C. (1800), — by Sapperton (2600).

1855, March 20, roan, B.C.	Ducie	Norman, 13394	Mr. Beasley
1856, Sept. 12, r. & w., B.C.	(Steer)	Sultan, 13806	do.
1857, Sept. 21, r. & w., C.C.	Dimple	Wolfsbane, 15518	do.
1858, Nov. 19, r. & w., C.C.	Daisy Chain	do.	do.

DRUSILLA,

Roan, calved February 15, 1855,

Bred by and the property of Mr. R. Stratton, Broad Hinton; got by Waterloo (11025), dam (Droop) by Hero of the West (8150), g. d. (Damsel) by Kenilworth (7118), gr. g. d. (Damsel) by Lottery (4280).

1858, Feb. 10, roan, C.C.	Duenna	Hermit, 14697	Mr. Stratton

DRYAD,

Roan, calved April 10, 1854,

Bred by and the property of Mr. H. Kett Tompson, Witchingham Hall; got by The Jewel (13862), dam (Delia) by Keswick (11629), g. d. (Daisy) by Lord of the Manor (10466), gr. g. d. (Miss Watson) by Belvedere 3rd (3128), — by Sir Walter (2639), — by Marquis (2270), — by Edmund (1954), — by Barmpton (54).

1857, Oct. 3, roan, C.C.	Daphne	Omer Pacha, 13419	Mr. Tompson

DUCE,

Red and white, calved May 7, 1855,

Bred by Mr. St. George Gray, Dorrington, the property of Mr. C. Seaton, Black Park; got by Duke of Cambridge (12746), dam (Lady Anne 2nd) by Lord Gough (13192), g. d. (Lady Anne) by Sir John Sinclair (5165), gr. g. d. (Adelaide) by Escape (11446), — (Venus) by Mr. Carter's Falstaff, — by Whisker (2835), — by Hero.

1858, Feb. 14, roan, B.C.	Grey Steel	Glendermot, 14618	Mr. Seaton

DUCHESS,

Roan, calved May 30, 1856,

Bred by and the property of H.R.H. The Prince Consort; got by Duke of Cambridge (12742), dam (Coldcream) by Earl of Dublin (10178), g. d. (Pansy) by Grey Friar (9172), gr. g. d. (Freckle) by Fawsley (6004), — (Furbelow) by Little John (4232), — by Marcellus (2260), — by Caliph (1774), — by Swing (2721), — by Argus (759), — by Defender (194), — by Petrarch (488), — by Brother to Mr. R. Colling's White Heifer, — by Butterfly (104), — by Globe (278).

Produce in	Names, &c.	By what Bull.	By whom bred.
1858, June 27, r. & w., C.C.	Delhi	Gd. D. of Oxf'd, 16184	The Pr. Consort

DUCHESS 67TH,

White, of 1852, Vol. xii., p. 353,

Bred by Earl Ducie, Tortworth Court, the property of Captain Gunter, The Grange; got by Usurer (9763), dam (Duchess 59th) by Second Duke of Oxford (9046), &c.

1857, June 22, white, C.C.	Duchess 75th	6th D. of Oxford, 12765	Capt. Gunter
1858, July 19, roan, C.C.	Duchess 78th	do.	do.
1858, July 19, white, C.C.	Duchess 79th	do.	do.

DUCHESS 69TH,

White, of 1853, Vol. xii., p. 353,

Bred by Earl Ducie, Tortworth Court, the property of Captain Gunter, The Grange; got by Fourth Duke of York (10167), dam (Duchess 59th) by Second Duke of Oxford (9046), &c.

1857, Nov. 15, white, C.C.	Duchess 76th	6th D. of Oxford, 12765	Capt. Gunter

DUCHESS 70TH,

Red and white, of 1853, Vol. xii., p. 353,

Bred by Earl Ducie, Tortworth Court, the property of Captain Gunter, The Grange; got by Duke of Glo'ster (11382), dam (Duchess 66th) by Fourth Duke of York (10167), &c.

1857, Nov. 24, roan, C.C.	Duchess 77th	6th D. of Oxford, 12765	Capt. Gunter

DUCHESS 72ND,

Roan, calved February 1, 1855,

Bred by and the property of Captain Gunter, The Grange; got by Fourth Duke of Oxford (11387), dam (Duchess 67th) by Usurer (9763), g. d. (Duchess 59th) by Second Duke of Oxford (9046), gr. g. d. (Duchess 56th) by Second Duke of Northumberland (3646), — (Duchess 51st) by Cleveland Lad (3407), — by Belvedere (1706), — by Second Hubback (1423), — by Second Hubback (1423), — by The Earl (646), — by Ketton 2nd (710), — by Comet (155), — by Favourite (252), — by Daisy Bull (186), — by Favourite (252), — by Hubback (319), — by Mr. J. Brown's Old Red Bull (97).

1857, Oct. 5, red, B.C.	Archduke 2nd	6th D. of Oxford, 12765	Capt. Gunter
1858, Oct. 19, roan, C.C.	Duchess 80th	G. D. of Oxford, 16184	do.

DUCHESS,

White, calved October 21, 1854,

Bred by and the property of Mr. G. Banks, High Gale; got by Sir Harry Gwynne (12080), dam by Major (4344), g. d. by Gambler (3858), gr. g. d. by Symmetry (12166), — by Marmion (406).

Produce in	Names, &c.	By what Bull.	By whom bred.
1857, April 10, roan, C.C.	Duchess 2nd	D. of Well'gton, 12776	Mr. Banks

DUCHESS 2ND,

Roan, calved April 8, 1852,

Bred by and the property of Mr. J. W. Brown, Uffcott; got by Hero of the West (8150), dam (Duchess) by The Red Duke (8694), g. d. by Lord of the Manor (8249), gr. g. d. by Roland (2556).

1855, Feb. 27, roan, B.C.	The Pope	Waterloo, 11025	Mr. Brown
1856, Feb. 15, roan, C.C.	Duchess 3rd	Hickory, 14706	do.
1857, March 31, roan, B.C.	Prince of Prussia	His Highness, 14708	do.

DUCHESS,

Red, of 1848, Vol. xii., p. 354,

Bred by and the property of Mr. R. Chambers, Stragglethorpe; got by Blenheim (6792), dam (Fanny) by Volunteer (15477), &c.

1857, August 21, red, C.C.	Duchess 7th	Alliance, 14082	Mr. Chambers
1858, Nov. 4, red, C.C.	Duchess 9th	do.	do.

DUCHESS 2ND,

Roan, calved June 25, 1855,

Bred by and the property of Mr. A. Cruickshank, Sittyton; got by Matadore (11800), dam (Duchess) by Iron Duke (7606), g. d. (Goswick 7th) by Holkar (4041), gr. g. d. (Goswick 2nd) by Doddington (1920), — (Goswick 1st) by Millfield (2312), — by Carham (114), — by Duke (226), — by Young Carlisle (116).

1857, April 28, roan, B.C.	Dolphin	Gd. Knight, 12967	Mr. Cruickshank

DUCHESS,

Roan, calved February 12, 1854,

Bred by Mr. J. Dent, Nesham Hall Farm, the property of Mr. Carr, Stackhouse; got by Magistrate (10487), dam (Red Rose) by Belted Will (6780), g. d. by Earl Stanhope (5966), gr. g. d. by Buckingham, — by Antonio (3019), — by Rob Roy (557), — by Wellington (678).

1857, June 21, white, C.C.		Sir Richard, 15297	Mr. Dent
1858, May 18, roan, B.C.	(dead)	do.	do.

DUCHESS 2ND,

White, of 1853, Vol. xii., p. 355,

Bred by and the property of Messrs. Gaitskell, Hall Santon; got by Usurper (12251), dam (Duchess) by Ingleby (8167), &c.

1857, Oct. 17, white, B.C.	White Duke	Pr. Consort, 15089	Messrs. Gaitskell
1858, Oct 7, white, C.C.	White Duchess	do.	do.

DUCHESS 4TH,

Roan, of 1852, Vol. xii., p. 355,

Bred by and the property of Mr. D. C. Marjoribanks, M.P., Bushey Hall; got by Young Mambrino (10496), dam (White Duchess) by Hunt (7103), &c.

Produce in	Names, &c.	By what Bull.	By whom bred.
1857, March 13, roan, C.C.	Duchess 9th	Melbourne 2nd, 13328	Mr. Marjoribanks
1858, Feb. 19, ri. ro., B.C.	Baron Melbourne	do.	do.

DUCHESS 5TH,

White, calved June 26, 1854,

Bred by and the property of Mr. D. C. Marjoribanks, M.P., Bushey Hall; got by Freeman (11494), dam (Duchess 3rd) by Snowdrop (9671), g. d. (White Duchess) by Hunt (7103), gr. g. d. (Yellow Duchess) by Sultan Selim (2710), — (White Duchess) by Prince Edward (2462), — by Wellington (683), — by North Star (458).

1857, June 11, roan, C.C.	Duchess 10th	Melbourne 2nd, 13328	Mr. Marjoribanks
1858, April 21, roan, B.C.	Nugget	do.	do.

DUCHESS,

Red, calved August 29, 1853,

Bred by and the property of Mr. R. O'Dogherty, Landrake; got by Duke of Cornwall (11381), dam (Dewdrop) by Moleskin (8319), g. d. (Dewberry) by Burton (8914), gr. g. d. (Damsel) by Phantassie (9110), — (Duchess) by Spencer (8623), — by Spencer (8623), — by Stamford (1476).

1857, July 15, red r., B.C. / red r., C.C.	Shillingham	Wearde, 15493	Mr. O'Dogherty
1858, July 23, red, C.C.	Duchess 2nd	Broad Hinton, 14199	do.

DUCHESS,

Red and white, calved March 5, 1854,

Bred by and the property of Mr. H. T. Peacock, Haddockstones; got by Plato (11907), dam (Duchy) by Roan Robin (4958), g. d. (Red Jessamine) by Haddock (3961), gr. g. d. (Duchy) by Tarquin (2734), — (Young Jessamine) by Tarquin (2734), — by Roderic (2554), — by Governor (1077), — by Studley Grange (1483), — by Governor (1077), — by a son of Wellington (680).

1857, April, r. & w., C.C.	Desdemona	Chieftain, 14268	Mr. Peacock
1858, April, roan, B.C.	Drusus	Lieutenant, 14795	do.

DUCHESS,

Red and white, calved June 30, 1855,

Bred by Mr. Robson, Holtby House, the property of the Hon. G. E. Lascelles, Moor Hill; got by Lieutenant (14795), dam (Sophia) by Timothy (10959), g. d. (Fanny) by Duke (9036), gr. g. d. by Prince George (7367), — (Adelaide) by Roland (2556), — by Second Comet (5101), — by Admiral (5), — by Young Albion (15), — by Apollo (36), — by a son of Twin Brother to Ben (660).

1858, Feb. 2, r. & w., B.C.	Don Pedro	Sting, 15345	Hn. G. E. Lascelles

DUCHESS,

Roan, of 1851, Vol. xii., p. 356,

Bred by Mr. D. Rowlay, Thirkleby ; got by Flying Dutchman (10237), dam (White Maid) by Cattley (7881), &c.

Produce in	Names, &c.	By what Bull.	By whom bred.
1857, rich roan, C.C.	My Lady	Lord Raglan, 16445	Mr. Rowlay

DUCHESS,

Roan, calved April 29, 1848,

Bred by and the property of Mr. T. Simson, Blainslie; got by Belted Will (6780), dam by Ajax (14068), g. d. by Young Hector (2104), gr. g. d. by Sir Charles (1440), — by Sir Roland (1455), — by Son of Phenomenon (491), — by Irishman (329).

1852, April 6, roan, B.C.		Leader, 11674	Mr. Simson
1853, April 9, roan, C.C.	Robina	do.	do.
1854, March 28, roan, B.C.		do.	do.
1855, March 27, white, B.C.	Tweed	Tweedside, 12246	do.
1856, March 27, roan, B.C.	The Minister	Zetland, 14048	do.
1857, March 22, roan, C.C.	Williamina	do.	do.
1858, March 22, roan, B.C.	Sir Wm. Wallace	Esk, 16005	do.

DUCHESS,

Roan, calved January 1, 1855,

Bred by and the property of Mr. J. Young, Galgorm Castle ; got by Donald (15890), dam (Mary Blane) by King William (10379), g. d. (Veronica) by Sir John Sinclair (5165), gr. g. d. (Madam Vestris) by Symmetry (7576), — (Fidelle) by Young Childers (11276), — by Adonis (719).

1857, March 26, white, B.C.	Lord Raglan	Odin, 16640	Mr. Young
1858, March, r. & w., B.C.	General Neil	do.	do.

DUCHESS NANCY,

Red and white, of 1849, Vol. xi., p. 419,

Bred by Mr. J. Bell, Kirklevington, the property of Colonel Towneley, Towneley Park ; got by Second Duke of Oxford (9046), dam (Nettle) by Second Duke of Northumberland (3646), &c.

1856, Jan. 8, r. & w., B.C.	Horace	Horatio, 10335	Colonel Towneley
1857, May 17, roan, C.C.	Fred'rick's Diadem	Frederick, 11489	do.
1858, April 7, r. & w., C.C.	Dignity	do.	do.

Dignity, sold to Mr. Grundy, The Dales, Stand, Manchester.

DUCHESS NANNY,

Red and white, of 1854, Vol. xii., p. 356,

Bred by Colonel Towneley, Towneley Park, the property of Mr. T. Barber, Sproatley Rise ; got by Jasper (11609), dam (Duchess Nancy) by Second Duke of Oxford (9046), &c.

1857, July 10, r. & w., C.C.	Duchess of Oxford	Rembrandt, 13587	Mr. Barber
1858, Aug. 9, roan, C.C.	Duc. of North'land	Romulus, 15185	do.

DUCHESS OF BUCKS,

Roan, calved December 14, 1852,

Bred by and the property of Mr. E. Clarke, Lillingstone; got by Young Planet (11905), dam (Buxom) by Marquis (6187), g. d. (Lady Jane) by Viceroy (6638), gr. g. d. (Sarah) by Attraction (764), — (Lady) by Young Merlin (6204), — by Old Merlin (2302), — by Midas (435), — by Denton (198).

Produce in	Names, &c.	By what Bull.	By whom bred.
1857, Jan. 21, white, C.C.	Duchess 2nd	Earl of Bucks, 12803	Mr. Clarke

DUCHESS OF CAMBRIDGE,

Roan, calved February 14, 1856,

Bred by and the property of Mr. T. W. Bramston, M.P., The Skreens; got by Orestes (15027), dam (Hethel Thorn) by Tortworth (10966), g. d. (Myrtle) by Essex Hero (9096), gr. g. d. (Duchess) by Duke of Marlborough (3645), — (Miss Chrisp) by Captain (3273), — by Emperor (1974), — by Snowball (2647), — by a son of St. Albans (1412), — by Col. Trotter's Son of Lawnsleeves (365), — by Barnaby (1678).

1858, Dec. 21, r. & w., C.C.	Pride	Red Duke, 16798	Mr. Bramston

DUCHESS OF GLOUCESTER,

Roan, calved June 30, 1855,

Bred by and the property of Mr. A. Cruickshank, Sittyton; got by Duke of Oxford (11386), dam (Chance) by Duke of Gloucester (11382), g. d. (Chaplet) by Usurer (9763), gr. g. d. (Chaff) by Duke of Cornwall (5947), — (Challenge) by Morpeth (7254), — by Helicon (2107), — by Henwood (2114), — by Nestor (452), — by Harold (291), — by Meteor (432), — by Comet (155), — by Cupid (177).

1858, March 20, red, C.C.	D'ss of Glo'ster 3rd	M. Butterfly 2d, 14918	Mr. Cruickshank

DUCHESS OF GLOUCESTER 3RD,

Red, calved March 30, 1853,

Bred by and the property of Mr. J. Logan, Maindee House; got by Glanville (11535), dam (Duchess of Gloucester 2nd) by The Red Duke (8694), g. d. (Elegance) by Lottery (4280), gr. g. d. (Young Moss Rose) by Lottery (4280), — (Moss Rose) by Phœnix (6290).

1855, Dec. 20, rd. roan, C.C.	Roan Duchess	Glanville, 11535	Mr. Logan
1857, April 1, roan, B.C.		Prince Alfred, 16722	do.
1858, June 1, roan, B.C.	(dead)	Strephon, 17051	do.

DUCHESS OF GLOUCESTER,

Roan, calved May 12, 1854,

Bred by and the property of Mr. Stiles Rich, Didmarton; got by Duke of Glo'ster (11382), dam (Ursula) by Usurer (9763), g. d. (Crystal) by Prince Ernest (4818), gr. g. d. (Coquette) by A-la-mode (725), — (Young Cowslip) by Ratafy (2481), — by Wellington (680), — by Favourite (252), — by Punch (531).

1857, Feb. 15, r. & w., C.C.	Una Gwynne	H. of Glo'ster, 14674	Mr. S. Rich
1858, Mar. 16, r. & w., B.C.	Archduke	Cupid, 14359	do.

DUCHESS OF GLOUCESTER,

Red and white, of 1853, Vol. xii., p. 357,

Bred by and the property of Mr. Sanday, Holmepierrepont; got by Duke of Gloucester (11382), dam (Laundry Maid) by Usurer (9763), &c.

Produce in	Names, &c.	By what Bull.	By whom bred.
1857, April 25, r. & w., C.C.	Duchess of Grafton	The Corsair, 15378	Mr. Sanday
1858, Sept. 17, roan, B.C.	Duke of Argyle	do.	do.

DUCHESS OF GLOUCESTER 4TH,

Roan, of 1854, Vol. xii., p. 357,

Bred by and the property of Mr. R. Stratton, Broad Hinton; got by Clarendon (12605), dam (Duchess of Gloucester 3rd) by The Red Duke (8694), &c.

1857, Jan. 11, roan, C.C.	D'ss of Glo'ster 8th	His Highness, 14708	Mr. Stratton

DUCHESS OF GLOUCESTER 5TH,

Red, of 1853, Vol. xii., p. 357,

Bred by and the property of Mr. R. Stratton, Broad Hinton; got by Waterloo (11025), dam (Elegance) by Lottery (4280), &c.

1857, April 28, roan, C.C.	Essence of Roses	His Highness, 14708	Mr. Stratton
1858, March 24, roan, C.C.	Rosebloom	do.	do.

DUCHESS OF GLOUCESTER 6TH,

Red, calved in January, 1855,

Bred by and the property of Mr. R. Stratton, Broad Hinton; got by King John (14763), dam (Duchess of Gloucester) by The Red Duke (8694), g. d. (Elegance) by Lottery (4280), gr. g. d. (Young Mossrose) by Lottery (4280), — (Mossrose) by Phœnix (6290).

1857, Oct. 12, roan, B.C.	(dead)	Hickory, 14706	Mr. Stratton
1858, August 1, red, C.C.	Red Duchess	Hermit, 14697	do.

DUCHESS OF LANCASTER,

Roan, calved January 6, 1853,

Bred by Mr. T. Robinson, Burton-on-Trent, the property of Sir H. W. Des Vœux, Bart., Drakelowe Hall; got by Duke of York (11393), dam (Buttercup) by Second Duke of Lancaster (5951), g. d. (Banksia) by Crichton (3516), gr. g. d. by Ploughboy (4726).

1857, Jan. 26, white, C.C.	Betty Martin	Vatican, 12261	Sir H. W. Des Vœux
1858, Jan. 10, white, B.C.	Pope Pius	do.	do.

DUCHESS OF LANCASTER 2ND,

Red, of 1853, Vol. xii., p. 357,

Bred by Mr. T. Robinson, Burton-on-Trent, the property of Sir H. W. Des Vœux, Bart., Drakelowe Hall; got by Duke of York (11393), dam (Butterfly) by Concord (11301), &c.

1858, March 20, roan, C.C.	My Eye	Vatican, 12261	Sir H. W. Des Vœux

DUCHESS OF LANCASTER 3RD,

Red, calved March 19, 1854,

Bred by Mr. Robinson, Burton-on-Trent, the property of the Hon. Col. Pennant, M.P., Penrhyn Castle; got by Duke of York (11393), dam (Buttercup) by Second Duke of Lancaster (5951), &c.—See Duchess of Lancaster.

Produce in		Names, &c.	By what Bull.	By whom bred.
1858, May 3, roan,	C.C.	Leda	Vanguard, 10994	Colonel Pennant
Leda, sold to Mr. H. Hewer, Bradwell, near Lechlade.				

DUCHESS OF LANCASTER 4TH,

White, calved March 23, 1855,

Bred by Mr. T. Robinson, Burton-on-Trent, the property of Mr. W. Woodward, Bredons Norton; got by Lord Raglan (13242), dam (Buttercup) by Second Duke of Lancaster (5951), &c.—See Duchess of Lancaster.

1857, Sept. 17, rd. rn.,	C.C.	D. of Lancaster 5th	D. of Tortworth, 14459	Rev. W. Leeke
Duchess of Lancaster 5th, sold to Mr. John Peel, Middleton Hall, Tamworth.				

DUCHESS OF NORFOLK,

Red, of 1852, Vol. xii., p. 358,

Bred by the Rev. T. Cator, Skelbrook Park, the property of Mr. Jon. Peel, Knowlmere Manor; got by Norfolk (9442), dam (Lady Grace) by Laudable (9282), &c.

1857, Dec. 28, red,	B.C.	(dead)	D. of Camb'dge, 12742	Mr. Peel
1858, Nov. 17, red,	C.C.	Lady Minna	D. of Moscow, 14447	do.

DUCHESS OF NORFOLK,

Red roan, of 1846, Vols. x., xi., and xii., pp. 343, 420, 358,

Bred by Mr. G. P. Harrison, Forcett House, the property of Mr. E. Hall, Shallcross Hall; got by Duke of Norfolk (5952), dam (Duchess) by Fourth Duke of Northumberland (3649), &c.

1857, Jan. 30, white,	C.C.	D'ss of Norfolk 2nd	Priam, 15079	Mr. Hall
1858, Jan. 22, white,	B.C.	Duke of Norfolk	Wonderful, 14022	do.

DUCHESS OF NORFOLK,

Roan, of 1848, Vol. xii., p. 358,

Bred by and the property of Mr. W. J. S. Morritt, Rokeby Park; got by Duke of Norfolk (5952), dam (Cleveland Lass) by Cleveland Lad (3407), &c.

1857, Oct. 18, r. & w.,	C.C.	Duchess 5th	Banty Hill, 14122	Mr. Morritt
1858, Nov. 16, roan,	B.C.	Earl of Arundel	do.	do.

DUCHESS OF ORLEANS,

Red, calved October 8, 1855,

Bred by and the property of Mr. W. Linton, Sheriff Hutton; got by Wildman (14008), dam (Red Rose) by De Grey (11346), g. d. (Carmine) by General Fairfax (11519), gr. g. d. (Hebe) by Liberator (7140), — (Hannah) by Matchem (4422), — by Red Rover (4904), or Rockingham (2551), — by Whisker (1579), — by Pilot (496).

1857, Oct. 23, r. & w.,	C.C.	Bride Elect	Frank, 14567	Mr. Linton

DUCHESS OF OXFORD,

Rich roan, calved April 12, 1855,

Bred by and the property of Mr. S. Rich, Didmarton; got by Fourth Duke of Oxford (11387), dam (Ursula) by Usurer (9763), g. d. (Crystal) by Prince Ernest (4818), gr. g. d. (Coquette) by A-la-mode (725), — (Young Cowslip) by Ratify (2481), — by Wellington (680), — by Favourite (252), — by Punch (531).

Produce in	Names, &c.	By what Bull.	By whom bred.
1858, April 12, ri. roan, C.C.	Duchess of Beaufort	Cupid, 14359	Mr. Rich

DUCHESS OF OXFORD,

Roan, calved January 19, 1855,

Bred by and the property of Mr. T. Robinson, Burton-on-Trent; got by Duke of Oxford (11386), dam (Daffodil) by Sweet William (5368), g. d. (Science) by William (2840), gr. g. d. (Delta) by Mercury (2301).

1857, April 19, roan, C.C.	D'ss of Oxford 2nd	Alma, 14087	Mr. Robinson
1858, April 22, white, C.C.	D'ss of Oxford 3rd	Gen. Havelock, 14602	do.

DUCHESS OF SIDDINGTON,

Roan, calved February 22, 1855,

Bred by and the property of Mr. Bowly, Siddington; got by Tortworth Duke (13892), dam (White Lady) by Annuity (9892), g. d. (Silvia) by Leo (4208), gr. g. d. (Geneva) by Henwood (2114), — (Gazelle) by Sir Stephen (1456), — by Prince of Waterloo (528), — by Mayflower (425), — by a Bull of Mr. Nicholson's, from the stock of Mr. J. Brown.

1858, April 18, white, B.C.	White Duke	4th D. of Oxford, 11387	Mr. Bowly

DUCHESS OF WESTMORELAND,

White, calved September 2, 1856,

Bred by and the property of Mr. W. Ellison, Jun., Low Sizergh; got by Duke of Westmoreland (12780), dam (Kate) by The Baronet (10918), g. d. (Miss Kitty) by Sizergh (5205), gr. g. d. (Rose) by Westmoreland (5633), — by Election (1961), — by Navarino (2352).

1858, Oct. 21, white, C.C.	Countess	The Professor, 15397	Mr. Ellison, Jun.

DUCHESS OF WISETON,

Roan, of 1853, Vol. xii., p. 359,

Bred by Mr. T. Robinson, Burton-on-Trent, the property of Mr. J. Peel, Middleton Hall; got by Duke of York (11393), dam (Daffodil) by Sweet William (5368), &c.

1857, Aug. 20, roan, B.C.	2nd D. of Oxford	Duke of Oxford, 11386	Mr. Robinson
1858, Dec. 22, white, C.C.	2nd D'ss of Wiseton	do.	do.

DUCHESS OF YORK,

Red and white, of 1852, Vol. xii., p. 359,

Bred by Earl Ducie, Tortworth Court, the property of Mr. T. Rome, Groundslow; got by Fourth Duke of York (10167), dam (Beatrice) by Cramer (6907), &c.

Produce in		Names, &c.	By what Bull.	By whom bred.
1857, July 3, red,	C.C.	3rd Du'ess of York	Alma, 14087	Mr. Robinson
1858, Aug. 1, roan,	B.C.	4th Duke of York	Duke of Oxford, 11386	do.

Third Duchess of York, sold to Mr. John Peel, Middleton Hall, Tamworth.

DUCHY,

Red and white, of 1844, Vols. ix., x., xi., and xii., pp. 343, 343, 421, 360,

Bred by Mr. H. T. Peacock, Haddockstones; got by Roan Robin (4958), dam (Red Jessamine) by Haddock (3961), &c.

1857, April 26, roan,	C.C.	Dainty	Chieftain, 14268	Mr. Peacock

Dainty, sold to the Rev. Thos. Stainford.

DULCE,

Roan, of 1850, Vol. xii., p. 360,

Bred by the Rev. C. Barter, Sarsden, the property of the Duke of Marlborough, Blenheim Park; got by Lord Milton (10461), dam (Welcome) by Sherborne (10805), &c.

1857, July, red & white,	C.C.	Memory	Glos's G. Duke, 12949	Rev. C. Barter
1858, Sept. 7, roan,	C.C.	Eye Bright	Pr. Imperial, 15094	D. of Marlborough

DULCET,

Red and white, calved June 15, 1854,

Bred by Mr. H. B. Simpson, Babworth Hall, the property of Lord Londesborough, Grimston Park; got by Don (15889), dam (Duenna) by De L'Orme (9018), g. d. (Dudu) by Sir Thomas Fairfax (5196), gr. g. d. (Miss Dudding) by The Kicker (2750), — by Sheridan (2616), — by Cossack (925).

1857, Oct. 24, roan,	B.C.	Defiance	The Squire, 17121	Ld. Londesborough

DULCIMER,

Light roan, of 1841, Vols. vii., viii., ix., x., xi. and xii., pp. 333, 328, 337, 344, 421, 360,

Bred by Mr. W. Jobson, Newtown; got by Second Duke of Northumberland (3646), dam (Dulcinea) by Clarion (3392), &c.

1857, May 6, roan,	C.C.	Comfit	Guy, 14659	Earl of Zetland

EARLY BIRD,

Roan, of 1849, Vol. xi., p. 422,

Bred by Mr. Kinder, Sandridgebury, the property of Mr. Crawley, Stockwood Park; got by Standish (7550), dam (Lark) by Billy (6787), &c.

1856, Nov. 23,	B.C.		British Prince, 14197	Mr. Crawley
1857, Nov. 19, roan,	C.C.	Emma	Bluebeard, 14170	do.

EASBY 2ND,

White, of 1849, Vol. xii., p. 361,

Bred by and the property of Mr. J. Booth, Cotham; got by Laurel (8213), dam (Easby) by Sir Thomas Fairfax (5196), &c.

Produce in	Names, &c.	By what Bull.	By whom bred.
1857, Nov. 13, white, C.C.	Easby 6th	Yorks. Duke, 14037	Mr. Booth

EASBY 3RD,

Roan, of 1851, Vol. xii., p. 361,

Bred by Mr. J. Booth, Cotham, the property of the Rev. W. Leeke, Holbrooke Hall; got by Coriander (10072), dam (Easby) by Sir Thomas Fairfax (5196), &c.

1857, April 13, roan, C.C.	Easby	Easby Fairfax, 12820	Rev. W. Leeke

Easby, sold to Mr. J. H. Bradburne, Pipe Place, Lichfield.

EBA,

Red and white, calved February 22, 1854,

Bred by and the property of Mr. C. Cradock, Hartforth; got by May Duke (13321), dam (Emma 2nd) by Hartforth (9191), g. d. (Emma 1st) by Free Trader (10246), gr. g. d. (Nanny 3rd) by Gainford (2044), — (Nanny 2nd) by Magnum Bonum (2243), — by Rob Roy (557), — by a son of Houghton (318), — by Sir Stephen (1456), — by Sedbury (1424).

1857, Sept. 20, roan, C.C.	Michaelmas Daisy	Apollo, 9899	Mr. Cradock
1858, Oct. 6, roan, C.C.		Sultan, 15354	do.

ECHO,

Roan, calved February 17, 1855,

Bred by Mr. Crawley, Stockwood Park; got by Nobleman (13390), dam (Evergreen) by John Ford (9253), g. d. (Early Bird) by Standish (7550), gr. g. d. (Lark) by Billy (6787), — (Sophy) by Oddie (7297), — by Ebor, — by Pioneer (1321), — by Candour (107), — by Ketton (346), — by Expectation (247), — by Magnum Bonum (2882), — by H. Chapman's Bull, — by R. Grimston's Bull, — by Son of Dalton Duke (188).

1857, Oct. 19, roan, B.C.		Highthorn, 13028	Mr. Crawley
1858, Aug. 29, roan, C.C.		Don Juan, 14408	do.

EDITH,

Red roan, of 1849, Vol. xii., p. 362,

Bred by Mr. W. A. F. Saunders, Wennington Hall, the property of Mr. J. Nutter, Churchfield; got by Boatswain (8895), dam (Elvina) by His Royal Highness (4039), &c.

1857, March 23, roan, C.C.	Eva	Holker, 14710	Mr. Nutter
1858, Feb. 14, roan, C.C.	(dead)	Golden Eclipse, 14625	do.

EDUCA 3RD,

Red roan, calved July 30, 1854,

Bred by and the property of Mr. R. O'Dogherty, Landrake; got by Prince Patrick (13522), dam (Educa 2nd) by Red Duke 2nd (8460), g. d. (Educa) by Third Duke of Cambridge (5941), gr. g. d. (Exeter) by Roderick Random (2750), — (Delicate) by Gainsboro' (2054), — by Czar (945), — by Eclipse (1598), — by Meteor (1226), — by Wellington (683), — by a son of Cleasby, — by a son of Daisy, — by Duke.

Produce in	Names, &c.	By what Bull.	By whom bred.
1857, Sept. 10, r. & w., B.C.	Talvans	Wearde, 15493	Mr. O'Dogherty
1858, Dec. 21, red, B.C.	Talvans 2nd	Broad Hinton, 14199	do.

EGLANTINE,

White, of 1851, Vol. xii., p. 363,

Bred by Mr. J. C. Adkins, Milcote, the property of Mr. J. Robinson, Clifton Pastures; got by Earl of Dublin (10178), dam (Gentle) by Standish (7550), &c.

1857, Feb. 22, white, C.C.	Belle of the Lilies	Highthorn, 13028	Mr. Robinson
1858, March 1, white, B.C.	Hayman	do.	do.

EGLANTINE,

Red, calved April 10, 1856,

Bred by and the property of Mr. J. MacKessack, Balnaferry; got by Randolph (15128), dam (Lucy) by Young Belleville (15636), g. d. (Lucy) by Paganini (2405), gr. g. d. by Wonder (2853), — by Alfred (23), — by Butterfly (104).

1858, Mar. 19, r. & w., B.C.	Prince	Randolph, 15128	Mr. MacKessack

ELASTIC,

Roan, calved March 2, 1854,

Bred by Mr. H. B. Simpson, Babworth Hall, the property of Lord Londesborough, Grimston Park; got by Druid (11369), dam (Ella) by Prince Arthur (8423), g. d. (Ellen) by The Prior (5460), gr. g. d. (Emily) by Saturn (5089), — (Emma) by Juniper (1145), — by Hollyhock (1115), — by Lancaster (360), — by Eclipse (234), — by Neswick (1266).

1857, Feb. 18, roan, B.C.	(dead)	The Squire, 17121	Ld. Londesborough
1858, Oct. 25, roan, C.C.	Emeline	do.	do.

ELASTIC,

Red, calved December 31, 1855,

Bred by and the property of Mr. J. Thompson, Bentley; got by Royal Blood (13638), dam (Emerald) by Hopewell (8156), g. d. (Empress) by Ruby (6423), gr. g. d. (Monica) by Tomboy (2765), — (Young Spots) by Reformer (2508), — by Garton (2052), — by Harold (291), — by Count (170), — by Badsworth (47), — by Driffield (223), — bred by Sir George Strickland.

1858, Sept. 29, roan, C.C.	(dead)	Tit. Rembrandt, 15415	Mr. Thompson
1858, Sept. 29, red, C.C.	Elixir		

ELEGANT,

White, calved June 12, 1857,

Bred by and the property of Messrs. Atkinson, Peepy; got by Richard Cœur-de-Lion (13590), dam (Graceful) by Abraham Parker (9856), g. d. (Remnant) by Ethelred (5990), gr. g. d. (Young Lady) by Gainford 2nd (6031), — (Lady) by Fitz-Maurice (3807), — by Gainford (2044), — by Baronet (1686), — by Duke (1933).

Produce in		Names &c.	By what Bull.	By whom bred.
1858, Nov. 21, roan,	C.C.	Elegant 2nd	Mas. Towneley, 16547	Messrs. Atkinson

ELFLEDA,

Roan, calved June 14, 1855,

Bred by and the property of the Hon. Colonel Pennant, M.P., Penrhyn Castle; got by Lovemore (10476), dam (Alfgiva) by Minstrel (7242), g. d. (Mulberry) by Mercury (4459), gr. g. d. (Maid of Edgcott) by Bagdad (3075), — (Mercy) by Anthony (1640), — by Anthony (1640), — by Edgcott (1953), — by a son of Merlin (6522).

1857, Dec. 16, roan,	B.C.	El Sol	King Arthur, 13110	Colonel Pennant

YOUNG ELIZA,

Red and white, calved July 24, 1856,

Bred by and the property of the Duke of Northumberland, Alnwick Castle; got by George 3rd (16147), dam (Eliza) by Phœnix (10608), g. d. (White Daisy) by Yorkshire Lad (8794), gr. g. d. (Invalid) by Timothy (12225), — by Young Alive O' (2996), — by Belvedere 2nd (3126), — by Alive O' (2995).

1858, June 25, roan,	C.C.	Emily	Stanwick, 15335	D. of Northb'land

ELIZA,

Red and white, calved April 26, 1854,

Bred by Mr. J. Christy, Fort Union, sold to Mr. L. Mullock, Lake-view, Canada West; got by Duke of Beauford (11377), dam (The Opening Rose) by Shotley 2nd (7494), g. d. (Rosebud) by Young Zealot (8797), gr. g. d. (Moss Rose) by Spectator (2688), — by Phantassie (8389), — — by Rockingham (560), — by Denton (198).

1857, Feb. 12, roan,	C.C.		Lord Spencer, 13251	Mr. Christy

ELIZA,

Red, calved June 6, 1850,

Bred by Mr. Cochrane, Little Haddo, the property of Mr. A. Cruickshank, Sittyton; got by Brutus (10000), dam (Laura) by Duplicate Duke (6952), g. d. (Sybil) by Sir Walter (2639), gr. g. d. (Fashion) by a son of Emperor (2671), — (Dahlia) by Wonderful (700), — by Cardinal (841), — by Baronet (61), — by Cleveland (145), — by Butterfly (104), — by Globe (278).

1857, April 8, red,	B.C.		Bushranger, 12516	Mr. Cruickshank
1858, April 10, red,	C.C.	Emily	Ld Sackville, 13249	do.

Emily, sold to Mr. J. Ramsay, Barra.

ELIZA 2ND,

Roan, of 1850, Vols. xi. and xii., pp. 425, 364,

Bred by Mr. W. Ellison, Sizergh Castle, the property of Mr. W. Stirling, M.P., Keir; got by Lord March (10457), dam (Eliza Jane) by Prince Albert (4801), &c.

Produce in		Names, &c.	By what Bull	By whom bred.
1858, Jan. 28, red,	C.C.	Wildflower	John O'Groat, 13090	Mr. Stirling
1858, Dec. 29, red,	B.C.	Survivor	Hiawatha, 14705	do.

ELIZA,

Light roan, calved in December, 1854,

Bred by Mr. H. T. Thompson, the property of Major Thompson, Bridekirk; got by Hayton Castle (12998), dam (Rose) by Young Count Piper (12652), g. d. (Rose) by Schoose (5096), gr. g. d. (Carnation) by Western Comet (689), — (Columbine) by Harlequin (289), — by Traveller (655), — by Bolingbroke (86).

1858, April 17, roan,	C.C.	Leonora	Inglewood, 14724	Major Thompson

ELIZABETH,

Red, calved in 1855,

Bred by Mr. S. Campbell, Kinellar, the property of Mr. A. Campbell, Blairton; got by Moss Trooper (11827), dam (Red Rose) by Donside Fairfax (11365), g. d. (Miss Ramsden) by Duke (3630), gr. g. d. by Reveller (2528), — by Grazier (1085), — by Cato (857), — by Atlas (42), — by Favourite (257), — by Robinson's Bull (4974), — by Badsworth (47).

1857, March, r. & w.,	C.C.	Lucy	Beeswing, 12456	Mr. A. Campbell
1858, May 16, r. & w.,	B.C.	Lord Haddo	Sultan, 15351	do.

ELIZABETH,

Red, calved in March, 1854,

Bred by and the property of Mr. G. Milne, Kinaldie; got by Grand Turk (12970), dam (Young Myrtle) by Fairfax Hero (9106), g. d. (Myrtle) by Duplicate Duke (6952), gr. g. d. (Victoria) by Prince (8414), — (Sybil) by Sir Walter (2639), — by Son of Emperor (2671), — by Wonderful (700), — by Cardinal (841), — by Baronet (61), — by Cleveland (145), — by Butterfly (104), — by Globe (278).

1857, rich roan,	C.C.		Cecil, 12571	Mr. Milne

ELIZABETH,

Roan, calved December 21, 1853,

Bred by Mr. W. Wade, Headlam, the property of Mr. W. White, Ricknall Grange; got by Gay Lad (12922), dam by Belted Will (6780), g. d. by Son of Newton (2367), gr. g. d. by The Colonel (5428), — by Dinsdale.

1857, Jan. 7, roan,	C.C.	Lizzy	Earl Derby, 12810	Mr. Wade
1858, Feb. 14, white,	B.C.	(dead)	do.	Mr. White
1858, Dec. 16, roan,	C.C.	Gay Lass	Lord Flounce, 14818	do.
1858, Dec. 16, r.&w.,	B.C.	Game Boy	Lord Flounce, 14818	do.

ELLA,

White, calved April 19, 1855,

Bred by and the property of Mr. J. B. Thompson, Anlaby; got by Water King (11024), dam (Ellerton) by The Lord of Gilling (6587), g. d. (Eva) by Wauldby (2818), gr. g. d. (Ellen) by Noble Henry (2374), — by Simon (5134), — by Young George (3885), — by George (276).

Produce in	Names, &c.	By what Bull.	By whom bred.
1858, Jan. 1, spot. rn., C.C.	Elegant	Belesis, 14148	Mr. Thompson

ELLEN,

Roan, calved December 31, 1853,

Bred by and the property of Col. Kingscote, Kingscote Park; got by Gauntlet (10260), dam (Eva) by Oregon (8371), g. d. (Edith) by Petrarch (7329), gr. g. d. (Neena) by Buckingham (3239), — (Young Moss Rose) by Young Matchem (4422), — by Priam (2452), — by Young Alexander (2977), — by Pilot (496).

1857, Dec. 2, roan, C.C.	Emmy	Chaff-cutter, 12572	Col. Kingscote

ELLEN 2ND,

Red and white, of 1853, Vol. xii., p. 365,

Bred by and the property of Mr. J. Emmerson, Over Dinsdale; got by Master Belleville (11795), dam (Ellen) by High Constable (9215), &c.

1857, June, roan, C.C.	Ellen 4th	Baron Farnley, 14129	Mr. Emmerson
1858, May 10, red, B.C.	Emperor	Majestic, 13279	do.

ELLEN,

Roan, calved April 22, 1852,

Bred by the Rev. F. T. Gregg, Oldtown; got by Soubise (10860), dam (Red Rose) by Ury (5536), g. d. (Ringlet) by Noble (4578), gr. g. d. (Ringlet) by Belshazzar (1704), — (Rose) by Navigator (1260), — by Jasper (331), — by Marshal Beresford (415), — by Cecil (120), — by a son of Favourite (252).

1857, Jan. 14, roan, B.C.	Pr. Fred. William	Monk, 11824	Mr. Reynell

ELLEN,

Red and white, of 1850, Vols. xi. and xii., pp. 426, 365,

Bred by Mr. Lax, Ravensworth, the property of Mr. J. Emmerson, Over Dinsdale; got by High Constable (9215), dam (Fanny 2nd) by Bob (3181), &c.

1857, June 14, roan, B.C.	Magician	Baron Farnley, 14129	Mr. Emmerson
1858, May 17, red rn., C.C.	Ellen 5th	Majestic, 13279	do.

ELLEN,

Roan, calved in March, 1855,

Bred by Mr. H. Wade, Lowfields, the property of Sir A. de Rothschid, Bart., Aston Clinton; got by Whittington (12299), dam (Young Sally) by Belted Will (6780), g. d. (Sally) by Nero (4557), gr. g. d. by Reformer (11985), — by Buckingham (1756), — by Effingham (1958).

1858, April 9, white, B.C. / roan, B.C.	Chilton (dead)	Statesman, 15342	Sir A. Rothschild

ELSIE,

Rich roan, calved February 2, 1856,

Bred by and the property of Mr. Bowly, Siddington; got by Economist (11425), dam (Juliet) by Sol (8608), g. d. (Kate) by Leo (4208), gr. g. d. (Ada) by Treasurer (5513), — (Lady Byron) by Rupert (2580), — by North Star (460), — by Cripple (178), — by Minor (441), — by Freeman (249), — by Danby (190).

Produce in	Names, &c.	By what Bull.	By whom bred.
1858, May 20, white, B.C.		Williamstrip, 15512	Mr. Bowly

EMBROIDERY,

Roan, calved January 12, 1854,

Bred by Mr. J. Christy, Fort Union, the property of Mr. W. Coppinger, Barry's Court; got by Duke of Beauford (11377), dam (Emma) by Humber (7102), g. d. (Erato) by Guardian (3947), gr. g. d. (Calliope) by Firby (1040), — (Faustina) by Hector (1104), — by Regent (544), — Old York.

1857, Jan. 2, white, B.C.	Emulous	Lord Spencer, 13251	Mr. Coppinger
1858, Jan. 22, white, B.C.	Sidney	Australian, 12414	do.

EMERALD,

Roan, of 1852, Vol. xii., p. 367,

Bred by Col. Towneley, Towneley Park, the property of Mr. T. Barber, Sproatley Rise; got by Garrick (11507), dam (Etiquette) by Robin Hood (8492), &c.

1857, Jan. 21, roan, B.C.	Jan Steen	Rembrandt, 13587	Mr. Barber
1857, Dec. 15, roan, C.C.	Ruby	do.	do.

EMILY 3RD,

Red and white, of 1853, Vol. xii., p. 367,

Bred by and the property of Mr. R. Cattley, Brandsby; got by Prince Patrick (11945), dam (Emily) by Prince Alfred (10638), &c.

1857, Feb. 25, red, C.C.	Emma	Wildman, 14008	Mr. Cattley
1858, July 1, r. & w., C.C.	Emeline	3rd D. of Athol, 12734	do.

EMILY 4TH,

White, calved May 25, 1854,

Bred by and the property of Mr. R. Cattley, Brandsby; got by General Picton (11521), dam (Emily) by Prince Alfred (10638), g. d. (Empress) by Prince Albert (4791), gr. g. d. (Countess) by Cyrus (3538), — (Empress) by Bedford (68), — by Northern Light (1281), — by White Comet (1582).

1857, Feb. 25, roan, B.C.	Elegant	Wildman, 14008	Mr. Cattley
1858, June 17, roan, B.C.	St. Albans	3rd D. of Athol, 15197	do.

EMILY,

Red and white, of 1850, Vols. xi. and xii., pp. 428, 367,

Bred by Mr. J. Christy, Fort Union, the property of Mr. H. Lyons, Croom House; got by Young Shaftoe (9625), dam (Emma) by Humber (7102), &c.

Produce in	Names, &c.	By what Bull.	By whom bred.
1857, Mar. 28, r. & w., C.C.	Esther	Australian, 12414	Mr. Lyons

EMILY,

Roan, calved November 16, 1854,

Bred by and the property of Mr. Crawley, Stockwood Park; got by Kirklevington (11639), dam (Early Bird) by Standish (7550), g. d. (Lark) by Billy (6787), gr. g. d. (Sophy) by Oddie (7297), — (Mrs. Crawley) by Ebor, — by Pioneer (1321), — by Candour (107), — by Ketton (346), — by Expectation (247), — by Magnum Bonum (2882), — by H. Chapman's Bull, — by R. Grimston's Bull, — by Son of Dalton Duke (188).

1857, Dec. 16, roan, C.C.	Emerald	War Eagle, 15483	Mr. Crawley

EMILY,

Roan, of 1852, Vol. xii., p. 368,

Bred by Mr. Unthank, Netherscales, the property of Col. Towneley, Towneley Park; got by Kossuth (11646), dam (Baroness Emilia) by Baron of Ravensworth (7811), &c.

1857, May 25, roan, C.C.	Frederick's Evadne	Frederick, 11489	Colonel Towneley
1858, March 30, red, C.C.	Etiquette	Sparrow Hawk, 15325	do.

Etiquette, sold to Mr. Grundy, The Dales, Stand, Manchester.

EMMA 6TH,

Red, calved March 21, 1854,

Bred by and the property of the Earl of Zetland, Upleatham; got by Seventh Duke of York (11395), dam (Emma 5th) by Gainford 3rd (11500), or Matchem (11801), g. d. (Emma 4th) by Pan (4644), gr. g. d. (Emma) by Roland (2556), — (Anna Maria) by Priam (2452), — by White Bull (9825), — by North Star (459), — by Young Comet (157), — by Easby (232).

1857, April 7, roan, B.C.	Magnus Troil	Apollo, 9899	Earl of Zetland
1858, Nov. 23, roan, B.C.	Enterprise	Guy, 14659	do.

EMMA 2ND,

Red, of 1851, Vol. xi., p. 429,

Bred by Col. Cradock, the property of Mr. C. Cradock, Hartforth; got by Hartforth (9191), dam (Emma 1st) by Free Trader (10246), &c.

1856, Jan. 3, r. & w., C.C.	Iris	Rifleman, 13594	Mr. Cradock
1856, Nov. 18, r. & w., B.C.	(Steer)	do.	do.
1857, Oct. 10, roan, B.C.	Seagull	Guy, 14659	do.

EMMA,

Red, calved July 5, 1856,

Bred by and the property of Col. Towneley, Towneley Park; got by Richard Cœur-de-Lion (13590), dam (Emily) by Kossuth (11646), g. d. (Baroness Emilia) by Baron of Ravensworth (7811), gr. g. d. (Emily) by Comet (1854), — (Eleanora) by Eclipse (1949), — by Duke (1933), — by Wellington (2824), — by Young Remus (2522), — by Midas (435), — by Traveller (655), — by Bolingbroke (86).

Produce in		Names, &c.	By what Bull.	By whom bred.
1858, Sept. 2, red,	B.C.	Benevolence	B. Hopewell, 14134	Colonel Towneley

EMMA 4TH,

Red and white, calved December 9, 1855,

Bred by Mr. M. Barroby, the property of Miss Barroby, Dishforth; got by Rubus (13646), dam (Emma 3rd) by Young Noble (11859), g. d. (Emma) by Roland (2556), gr. g. d. (Anna Maria) by Priam (2452), — (Old Red Cow) by Outhwaite's White Bull (9825), — (My Lady) by North Star (459), — by Young Comet (157), — by Easby (232).

1858, Sept. 30, red,	B.C.	Red Duke 2nd	Red Duke, 15136	Mr. Barroby

EMMA 3RD,

Red, calved November 10, 1851,

Bred by and the property of Mr. C. Cradock, Hartforth; got by Richmond (13592), dam (Emma 1st) by Free Trader (10246), g. d. (Nanny 3rd) by Gainford (2044), gr. g. d. (Nanny 2nd) by Magnum Bonum (2243), — (Nanny 1st) by Rob Roy (557), — by a son of Houghton (318), — by Sir Stephen (1456), — by Sedbury (1424).

1855, Oct., red & w.,	C.C.	Isma	May Duke, 13321	Mr. Cradock
1856, Nov. 3, red,	B.C.	Redpath	Rifleman, 13594	do.
1857, Oct. 1, roan,	C.C.	Eardrop	Apollo, 9899	do.
1858, Oct. 7, roan,	B.C.		Sultan, 15354	do.

EMMA 4TH,

Red, of 1844, Vols. ix., x. and xi., pp. 350, 348, 429,

Bred by Mr. W. Ellison, Sizergh Castle; got by Prince Albert (4801), dam (Emma) by Cobourg (1841), &c.

1856, Dec. 14, r. & w.,	C.C.	Lady Emma	Yg. Wellington, 15500	Mr. Cartmell

Lady Emma, sold to Mr. J. Burrow, Crosthwaite, near Kendal.

EMMA 7TH,

Roan, of 1851, Vol. xi., p. 430,

Bred by Mr. W. Ellison, Sizergh Castle, the property of Sir Wilfred Lawson, Bart., Brayton; got by The Baronet (10918), dam (Emma 4th) by Prince Albert (4801), &c.

1856, Feb. 18, roan,	B.C.	(dead)	Socrates, 13763	Sir W. Lawson
1857, Nov. 2, roan,	C.C.	Ellen	Comus, 12626	do.

EMMA,

Red and white, of 1853, Vol. xii., p. 368,

Bred by and the property of the Rev. J. D. Jefferson, Thicket Priory; got by The Emperor (13854), dam (Emma) by Lord Alexander Croft (11707), &c.

Produce in	Names, &c.	By what Bull.	By whom bred.
1858, Jan. 14, r. & w., C.C.	Emily	Veteran, 13941	Rev. J. D. Jefferson

EMMA,

White, calved January 8, 1855,

Bred by Mr. J. Thompson, Bentley; got by Kossuth (11653), dam (Emerald) by Hopewell (8156), g. d. (Empress) by Ruby (6423), gr. g. d. (Monica) by Tomboy (2765), — (Young Spots) by Reformer (2508), — by Garton (2052), — by Harold (291), — by Count (170), — by Badsworth (47), — by Driffield (223), — bred by Sir George Strickland.

1857, Dec. 28, roan, C.C.	Empress	E. of Beverley, 12802	Mr. Thompson

EMMA,

White, calved April 14, 1852,

Bred by and the property of Mr. J. B. Thompson, Anlaby; got by Laudable (11669), dam (Eliza) by May Duke (9380), g. d. (Birthday) by Ruby (6423), gr. g. d. (Lady Strickland) by Midas (6207), — by a Bull of Sir George Strickland's.

1854, Jan. 30, white, C.C.	Endive	Brocado, 11210	Mr. Thompson
1857, April 6, roan, B.C.	Emigrant	Humphrey, 13054	do.
1858, April 6, roan, B.C.	Ebor	do.	do.

EMPRESS,

White, calved June 17, 1855,

Bred by and the property of Mr. Barnes, Westland; got by Hopewell (10332), dam (Lady Sarah) by Burley Fairfax (6822), g. d. (Violet) by Monarch (4495), gr. g. d. (Julia) by Invalid (4075), — (Lady Sarah) by Satellite (1420), — by Cato (119), — by Jupiter (342), — by George (273), — by Chilton (136), — by Irishman (329), — by B (45).

1858, Jan. 18, white, B.C.	Young Windsor	Windsor, 14013	Mr. Barnes

EMPRESS,

Roan, calved April 22, 1855,

Bred by and the property of Mr. T. W. Bramston, M.P., The Skreens; got by Orestes (15027), dam (Magœra) by Prince Arthur (11937), g. d. (Sukey) by Billy the Beau (8890), gr. g. d. (Susan) by Monzani (6222), — (Summerton) by Homer (2134), — by Dairyman (3541), — by Hexgrave (4031), — by Chieftain (866), — by Nimrod (4571), — by Mr. Marfleet's Old Red Bull (1192).

1858, Sept. 14, white, C.C.	Snowdrop	D. of Cambridge, 14430	Mr. Bramston

EMPRESS 2ND,

Red roan, calved February 16, 1855,

Bred by and the property of the Rev. W. Leeke, Holbrooke Hall; got by Coriander (10072), dam (Empress) by Tippoo (12226), g. d. (Cassandra) by Snowball, gr. g. d. by Young Emperor (3717), — a Cow of Mr. Wright's, New Hall Grange.

Produce in	Names, &c.	By what Bull.	By whom bred.
1857, April 10, red, C.C.	Empress 5th	Yg. Exhibition, 12849	Rev. W. Leeke
1858, April 12, roan, C.C.	Empress 6th	Easby Fairfax, 12820	do.

Empress 5th, sold to Mr. John Peel, Middleton Hall, Tamworth.

EMPRESS EUGENIE,

Red, calved April 11, 1855,

Bred by Mr. Jonas Webb, Babraham, the property of Messieurs de la Trehonnais and Gernigon, Lisieux, France; got by Cheltenham (12588), dam (Miss Julia) by Lord of the North (11743), g. d. (Miss Maude) by Red Roan Kirtling (10691), gr. g. d. (Lady Godolphin) by Paris (7314), — (Victoria) by Chancellor (3335), — by Helmsman (2109), — by Speedwell (1473), — by Columella (904).

1857, April 20, red, C.C.	Fiammina	Sir W. Raleigh, 15303	Messrs. Trehonnais

ENDINE,

Red and white, of 1852, Vol. xii., p. 370,

Bred by and the property of Mr. R. Stratton, Broad Hinton; got by Duke of Gloucester (10153), dam (Modish) by Kenilworth (7118), &c.

1857, June 20, roan, C.C.	Restoration	Clarendon, 12605	Mr. Stratton

ERMINSTADE,

Roan, calved September 11, 1853,

Bred by Sir C. Knightley, Bart., Fawsley Park, the property of Mr. Jonas Webb, Babraham; got by Friar's Cowl (11497), dam (London Pride) by Janizary (8175), g. d. (Aline) by Snowball (8602), gr. g. d. (Lilla) by Caliph (1774), — (Amy) by Norman (2379), — by White Boy (1580), — by Wyville's Bull, — by a Bull bred by Mr. Charge.

1857, Feb. 24, roan, B.C.	Sir Charles	Cheltenham, 12588	Mr. Webb
1858, March 12, roan, B.C.	Sir Hugh Rose	King Alfred, 14760	do.

ETIQUETTE,

Red, of 1853, Vol. xii., p. 370,

Bred by and the property of Mr. R. Stratton, Broad Hinton; got by Tenantry (13829), dam (Euridice) by The Red Duke (8694), &c.

1857, Aug. 6, roan, C.C.	Etiquette 3rd	His Highness, 14708	Mr. Stratton
1858, July 12, red, B.C.	Narcissus	Hermit, 14697	do.

ETTY,

Roan, calved April 26, 1854,

Bred by Mr. R. Lawson, the property of Mr. T. Lawson, Stapleton Grange; got by Wellington (13989), dam (Ringlet) by Marquis (9372), g. d. (Sally) by Driver (3621), gr. g. d. (Moss Rose) by Stapleton (2698), — (Red Rose) by a son of Rob Roy (557), — by Mark (2266), — by Rufus (570), — by St. John (572), — by Pope (514), — by Chilton (136).

Produce in	Names, &c.	By what Bull.	By whom bred.
1857, June 10, white, B.C.	Havelock	Sultan, 15354	Mr. T. Lawson

EUGENIA,

White, calved in June, 1855,

Bred by and the property of Mr. S. Rich, Didmarton; got by Twelfth Duke of York (12784), dam (Sweetbread) by Belshazzar 2nd (14154), g. d. by Napoleon (10552), gr. g. d. by Plenipo (4724), — by Sir John (16985), — by Rex (1375).

1858, March 18, roan, C.C.	Europa	Cupid, 14359	Mr. Rich

EUGENIE,

Red and white, calved March 29, 1855,

Bred by Sir R. Paul, Bart., Ballyglan; got by Sovereign (15323), dam (Empress) by Young Narcissus, g. d. by Booth (11195), gr. g. d. by Constitution (11307), — by Oliver (2386), — by Streamer (624).

1858, Jan. 28, lt. roan, C.C.	Eleanor	Acrobat, 14058	Sir R. Paul

EUGENIE,

Roan, calved April 8, 1855,

Bred by Colonel Towneley, Towneley Park, the property of H.I.M. The Emperor of France; got by Third Duke of Athol (12734), dam (Emily) by Kossuth (11646), g. d. (Baroness Emilia) by Baron of Ravensworth (7811), gr. g. d. (Emily) by Comet (1854), — (Eleanora) by Eclipse (1949), — by Duke (1933), — by Wellington (2824), — by Young Remus (2522), — by Midas (435), — by Traveller (655), — by Bolingbroke (86).

1857, Oct. 21, roan, B.C.	Freebooter	Frederick, 11489	Colonel Towneley

EUGENIE,

Roan, calved May 1, 1853,

Bred by Mr. Archdall, Stanfield, the property of the Earl of Airlie, Cortachy Castle; got by Trory (13901), dam (Little Red Rose) by Petrarch (7329), g. d. (Florence) by Second Duke of York (5959), gr. g. d. (Fame) by Raspberry (4875), — (Farewell) by Young Matchem (4422), — by Isaac (1129), — by Young Pilot (4702), — by Pilot (496), — by Julius Cæsar (1143).

1855, Nov. 17, white, B.C.	Douglas	Captain Balco, 12546	Mr. Douglas
1856, Nov. 15, roan, B.C.	Morning Star	Bushey, 12515	Lord Panmure
1858, Jan. 3, r. & w., C.C.	Rosalind	Mazzini, 13322	do.

Rosalind, sold to the Earl of Airlie, Cortachy Castle, Kirriemuir.

EUGENIE,

Red, calved March 18, 1854,

Bred by and the property of Mr. A. Cruickshank, Sittyton; got by Matadore (11800), dam (Elegance) by Prince Edward Fairfax (9506), g. d. (Venus) by Saturn (5089), gr. g. d. (Dairymaid) by Favourite (6997), — by Grindon (3942), — bred by Mr. Rennie, of Phantassie.

Produce in		Names, &c.	By what Bull.	By whom bred.
1857, March 7, red,	B.C.	Postmaster	The Baron, 13833	Mr. Cruickshank
1858, April 20, red,	C.C.	Empress	do.	do.

Empress, sold to Mr. A. A. Blaikie.

EUGENIE 1ST,

Rich roan, calved April 16, 1855,

Bred by Mr. Ivens, Lutterworth, the property of Mr. W. W. Slye, West Haddon Lodge; got by Victor (13952), dam (Gold) by Antonio (7791), g. d. (Dainty) by Hector (9200), gr. g. d. (Daffodil) by Nelson (4547), — (Daisy) by Barrister (1689), — by Spectre (2689), — by Macgregor (2235), — by Star (2699), — by Boughton (90).

1857, April 10, white,	C.C.	(dead)	Fairfax, 14526	Mr. Slye
1858, March 3, red,	C.C.	Red Duchess	The Prince, 15395	do.

EUGENIE,

Red and white, calved January 15, 1855,

Bred by and the property of Mr. A. Longmore, Rettie; got by Inheritor (13065), dam (Constantine 2nd) by Balmoral (9920), g. d. (Constantine) by Sir Charles (5145), gr. g. d. (Lady) by Sir Walter (2639), — by Roseberry (567), — by Cupid (178), — by Ruff of the Needle (5030), — by Constitution (166).

1857, April 23, r. & w.,	C.C.	Crinoline	E. of Aberdeen, 12800	Mr. Longmore
1858, July 23, lt. roan,	C.C.	Heartsease	Benedict Balco, 14159	do.

EURIDICE 2ND,

Roan, calved February 12, 1855,

Bred by and the property of Mr. R. Stratton, Broad Hinton; got by Lord of the Manor (14836), dam (Euridice) by The Red Duke (8694), g. d. (Euribia) by Hero of the West (8150), gr. g. d. (Modish) by Kenilworth (7118), — (Madam) by Lottery (4280), — by Phœnix (6290).

1857, Nov. 15, roan,	C.C.	Lilla	Hermit, 14697	Mr. Stratton

EUROPA,

Roan, calved October 22, 1855,

Bred by and the property of the Earl of Radnor, Coleshill; got by Argyle (12405), dam (Evelina) by Sylvan (10907), g. d. (Edith) by Roman (2561), gr. g. d. by William (2840), — by Blyth Comet (85).

1858, Sept. 20, roan,	B.C.	Emperor	Dukedom, 12729	Earl of Radnor

EUROPA,

Red, calved November 10, 1853,

Bred by and the property of Mr. H. E. Surtees, Dane End; got by Perillus (13467), dam (Lady Lambton) by Lord Durham (9311), g. d. (Marchioness) by Vandyke (7669), gr. g. d. (Mayoress) by Carcase (3285), — (Matron) by Tyro (2781), — by Falstaff (1993), — by Dr. Syntax (220), — by Charles (127), — by Henry (301), — by Favourite (252), — by The White Bull (421), — by Bolingbroke (86), — by Foljambe (263), — by Hubback (319), — bred by Mr. Maynard.

Produce in	Names, &c.	By what Bull.	By whom bred.
1857, Jan. 5, roan, C.C.	Lady Edith	Duke of Argyle, 11375	Mr. Surtees

EVA,

Red and white, of 1850, Vols. xi. and xii., pp. 434, 371,

Bred by Colonel Kingscote, Kingscote Park, the property of Mr. R. P. Davies, Thornbury Park; got by Oregon (8371), dam (Edith) by Petrarch (7329), &c.

1857, Jan. 28, r. & w., C.C.	Esther	Chaff-cutter, 12572	Col. Kingscote
1857, Dec. 29, roan, C.C.	Emma	Viscount, 15469	Mr. Davies
1858, Dec. 26, r. & w., C.C.	Ethel	G. D. of Oxford, 16184	do.

EVA,

Red and white, of 1846, Vol. xii., p. 371,

Bred by Captain Shawe, Brantinghamthorpe; got by Lictor (6128), dam (Evelina) by Proselyte (4842), &c.

1857, July 12, r. & w., C.C.	Emilia	Highl'd Laddie, 13026	Mr. Strafford

EVA,

White, calved February 28, 1854,

Bred by the Rev. T. Cator, Skelbrook Park, the property of Mr. T. Barber, Sproatley Rise; got by Master Charlie (13312), dam (Constance) by Selim (6454), g. d. (Helena) by Rex (6385), gr. g. d. (Blanche 2nd) by Norfolk (2377), — (Blanche) by Belvedere (1706), — by Belvedere (1706), — by Lancaster (360), — by Petrarch (488), — by Major (397), — by Chapman's Son of Punch (122), — by Dickson's Grandson of Punch (213), — by Checks (132), — by R. Grimstone's Bull (282), — by J. Coates' Bull (148).

1858, Dec. 28, r. & w., C.C.	Blanche	Romulus, 15185	Mr. Barber

EVA,

Roan, calved in August, 1854,

Bred by Mr. Davidson, Hutton Rudby, the property of Mr. D. Nesham, Haughton-le-Skerne; got by Red Richmond (13578), dam (Eclipse) by Duke of Clarence, g. d. (Lydia) by Emperor 2nd (9085), gr. g. d. by Wonderful (5680).

1857, May 2, roan, B.C.	Elegant	Dandy, 14367	Mr. Nesham

EVA,

Roan, of 1849, Vol. xi., p. 434,

Bred by and the property of Mr. W. Linton, Sheriff Hutton; got by Ingram (9236), dam (Rosette) by Liberator (7140), &c.

Produce in		Names, &c.	By what Bull.	By whom bred.
1857, Feb. 7, roan,	C.C.	Unice	3d D. of Athol, 12734	Mr. Linton
1857, Dec. 18, red,	B.C.	Wiley	do.	do.

EVA,

Roan, calved December 14, 1852,

Bred by Mr. H. B. Simpson, Babworth Hall, the property of Lord Londesborough, Grimston Park; got by Druid (11369), dam (Eliza) by Prince Arthur (8423), g. d. (Ellen) by The Prior (5460), gr. g. d. (Emily) by Saturn (5089), — (Emma) by Juniper (1145), — by Hollyhock (1115), — by Lancaster (360), — by Eclipse (234), — by Neswick (1266).

1855, June 11, roan,	B.C.	Logan	The Squire, 17121	Lord Londesboro'
1856, July 20, roan,	C.C.	(dead)	do.	do.
1857, Aug. 29, roan,	C.C.	Ella	do.	do.

EVA,

Red and white, calved November 15, 1854,

Bred by and the property of Mr. Yorke, Thrapstone; got by Conqueror (12630), dam (Evelyn) by Strelly (8638), g. d. (Emily) by Eclipse (3688), gr. g. d. by Euclid (3739), — by Red Robin (2491).

1857, Oct. 1, red,	C.C.	Evelina	Cavalier, 14250	Mr. Yorke
1858, Oct. 5, roan,	C.C.	Empress	do.	do.

EVANGELINE,

Red and white, calved April 6, 1853,

Bred by and the property of Mr. T. Willis, Manor House; got by Gipsey King (11532), dam (Fanny) by The Irishman (5446), g. d. (Rouge) by Borderer (3191), gr. g. d. (Rosa) by Paganini (2405), — (Red Rose) by Forester (1055), — by Frederick (1060), — by Planet (502).

1857, Feb. 20, ri. roan,	B.C.	Ocean Monarch	Water King, 13980	Mr. Willis
1858, Feb. 6, red,	B.C.	St. Clare	Gavazzi, 11508	do.

EVELINA 2ND,

Light roan, calved May 27, 1854,

Bred by and the property of Sir M. W. Ridley, Bart., Blagdon; got by Lauderdale (13143), dam (Evelina) by Proselyte (4842), g. d. (Laura 2nd) by Commodore (1858), gr. g. d. (Old Laura) by Favourite (3768), — by Son of Blyth Comet (85), — by Major (397).

1858, April 29, roan,	C.C.	Eva	Zierow, 15535	Sir M. W. Ridley

EVELINA,

Roan, of 1850, Vol. xii., p. 372,

Bred by Mr. Hutton, Gate Burton, the property of the Earl of Radnor, Coleshill; got by Sylvan (10907), dam (Edith) by Roman (2561), &c.

1857, Nov. 26, roan,	C.C.	Evanescent	Dukedom, 12729	Earl of Radnor

EVERGREEN,

Roan, calved December 29, 1855,

Bred by Mr. R. Bell, Mosboro' Hall, the property of Mr. Willoughby Wood, Holly Bank; got by Horrox (11591), dam (Emily) by Sir Robert (15299), g. d. by Lord George Bentinck (10444), gr. g. d. by King Pippin (14769), — by Earl Stanhope (5966).

Produce in	Names, &c.	By what Bull.	By whom bred.
1858, June 19, roan, B.C.	Excellent	Lord Thoresby, 14856	Mr. Wood

EXAMPLE,

Roan, of 1848, Vol. xii., p. 372,

Bred by Mr. J. Watson, Wauldby, the property of Mr. J. B. Thompson, Anlaby; got by Foig-a-Ballagh (8082), dam by Duke of Rothsay (6943), &c.

1857, April 28, r. & w., C.C.		Royal Blood, 13638	Mr. Thompson

FAIR ELLEN,

Roan, of 1853, Vol. xii., p. 373,

Bred by and the property of Mr. Cattley, Brandsby; got by General Picton (11945), dam (Fair Maid) by Sir Charles Napier (10816), &c.

1857, Jan. 27, r. & w., B.C.	Whenby	Wildman, 14008	Mr. Cattley
1858, Jan. 29, red, C.C.	Red Ellen	3d D. of Athol, 12734	do.
1858, Dec. 18, roan, C.C.	Roan Ellen	Prince Royal, 16764	do.

FAIR JESSIE,

White, of 1850, Vols. xi. and xii., pp. 436, 374,

Bred by Mr. J. Emmerson, Eryholme, the property of Mr. Peckett, Carlton Husthwaite; got by Chilton (10054), dam (Jessy) by The Mayor (5450), &c.

1857, Dec. 4, white, C.C.	Pearl	Marc Antony, 14895	Mr. Peckett

FAIR KATE,

Roan, calved November 12, 1854,

Bred by Mr. Akroyd, Denton Park, the property of Mr. G. Bland, Coleby Hall; got by Gavazzi (11508), dam (Fair Maid of Kent) by The Red Duke (7620), g. d. (Alexandrina) by Saxe Coburg (5091), gr. g. d. (Victoria) by Guardian (3947).

1857, Aug. 18, roan, B.C.	Mangoe	Lord Raglan, 14849	Mr. Bland
1858, Aug. 13, roan, C.C.	Fairy	do.	do.

FAIR MAID,

White, of 1850, Vols. xi. and xii., pp. 437, 374,

Bred by and the property of Mr. R. Cattley, Brandsby; got by Sir Charles Napier (10816), dam (Fairy Queen) by Rufus (6428), &c.

1857, July 6, roan, C.C.	Fair Dahlia	Wildman, 14008	Mr. Cattley

FAIR MAID OF WETHERBY,

Roan, of 1851, Vol. xi., p. 439,

Bred by and the property of Mr. J. B. Faviell, Stockeld Park; got by Lord Marquis (10459), dam (Fair Maid of Perth) by Buchan Hero (3238), &c.

Produce in	Names, &c.	By what Bull.	By whom bred.
1855, May 29, red, B.C.	Red Comyn	Farnley Lad, 11465	Mr. Faviell
1857, May 12, roan, C.C.	Maid of Lockinvar	Ld. Lockinvar, 14826	do.
1858, May 6, white, B.C.	(Steer)	H. of the Wynd, 12992	do.

FAIRY,

Red, of 1845, Vols. ix. and x., pp. 357, 358,

Bred by Mr. F. Fowler, Henlow, the property of Mr. C. Barnard, Harlow; got by Oberlin (7294), dam (Young Duchess) by Coddington-Matchem (3417), &c.

1857, September, red, C.C.	Flounce	Nelson, 14989	Mr. Barnard

FAIRY,

Red, calved November 26, 1853,

Bred by and the property of Mr. W. Harland, Blows Hall; got by Roan Cotherstone (13601), dam (Fair Dame) by Fairplay (6988), g. d. (Matchless) by Valentine (5540), gr. g. d. (Red Fashion) by Noble (4577), — by Young Don Juan (3610), — by Studley Grange (1483), — by Young Dimple (971), — by Layton (2190).

1857, Feb. 10, r. & w., B.C.	(Steer)	Sultan, 15352	Mr. Harland
1858, Feb. 8, red, C.C.	Young Fairy	do.	do.

FAITH,

White, calved in October, 1846,

Bred by Mr. J. Bailey, Casterton, the property of Mr. W. Key, Casterton Hall; got by Henry Charleville (9208), dam (Vade Mecum) by a Grandson of Norfolk (2377), g. d. (Venus), by Gambler (3858), gr. g. d. (Lady) by Symmetry (12166), — (Princess) by Marmion (406).

1850, March 1, roan, B.C.	Exhibition, 12848	Orphan Boy, 10586	Mr. Bailey
1852, March 10, roan, C.C.	Lunesdale Lady	do.	do.
1853, March 1, white, C.C.	White Lady	Tom Thumb, 10965	do.
1854, Jan. 26, white, C.C.	Ruth	Pilot, 13473	Mr. Briggs
1855, Jan. 20, roan, C.C.	(dead)	S. of Orph. Boy, 10586	do.
1856, Jan. 18, white, B.C.	Sir Charles	Sir H. Gwynne, 12080	do.
1857, Jan. 14, white, C.C.	Rebecca	Marmion, 16511	do.
1858, Jan. 10, roan, B.C.		do.	do.

FAITH,

Red, calved in 1853,

Bred by the Rev. W. Gouch, Stainton, the property of Mr. J. Bulmer, Aislaby Grange; got by The Czar (13843), dam by Dinsdale (9021), g. d. (Kate) by Nelson (4549), gr. g. d. by Newton (4567), — (Young Wildair) by Wonderful (700), — by Cleveland (145), — by Butterfly (104), — by Hollon's Bull (313), — from the stock of Sir J. Pennyman.

1857, Sept. 9, roan, C.C.	Faith 2nd	Alma, 12388	Mr. Bulmer
1858, Aug. 19, r. & w., C.C.	Faith 3rd	do.	do.

FAITH,

Roan, of 1850, Vol. xi., p. 441,

Bred by and the property of Mr. W. Harland, Blows Hall; got by Favour (9114), dam (Annabella) by Son of Cheshireman (6863), &c.

Produce in		Names, &c.	By what Bull.	By whom bred.
1857, Jan. 5, white,	C.C.	Lily	Field Marshal, 14544	Mr. Harland
1857, Nov. 28, roan,	B.C.	Faithful	Cruiser, 14355	do.
1858, Dec. 28, white,	C.C.	Snowdrop	Field Marshal, 14544	do.

FAITHFUL,

Roan, calved December 8, 1854,

Bred by and the property of Mr. J. Hall, Kiveton Park; got by Will Watch (12307), dam (Fortune) by Humber (7102), g. d. (Favourite) by Ambassador (8835), gr. g. d. by Majesty (9349), — (Mantle) by Mariner (1193), — by Regent (544), — by Scott's Neswick, — by Fanatic (1025), — by Dyon's Roan Bull, — by Meynell (1229), — by Barningham (56).

1857, July 1,	C.C.	Fatality	Duke of Daisies, 14458	Mr. Hall

FAMA,

White, of 1844, Vols. xi. and xii., pp. 441, 376,

Bred by Mr. Kemp, Utterby, the property of Mr. H. Smith, Drax Abbey; got by Christoval (3382), dam by Ranunculus (2479), &c.

1857, July 21, roan,	C.C.	Fantom	Brideman, 12493	Mr. Smith

FAMA,

Light roan, calved in July, 1853,

Bred by Mr. W. Ladds, Ellington, the property of the Duke of Manchester, Kimbolton Park; got by Broughton Hero (6811), dam (Fatima) by Third Duke of Northumberland (3647), g. d. (Formosa) by Sir Thomas (2636), gr. g. d. by Sir Alexander (591), — by Marske (418), — by North Star (459), — by Wellington (680), — by Favourite (252), — by Ben (70).

1856, Feb., red & w.,	C.C.	Fatima	Major, 13283	D. of Manchester

FAME,

Red, calved in November, 1851,

Bred by and the property of Mr. R. Dudding, Panton; got by Sugar Plum (10894), dam (Frances) by General Washington (6036), g. d. (Fanny) by Fitz-Harry (7009), gr. g. d. (Fantastic) by Plenipo (4724), — (Fancy) by Corporal Trim (1875), — by Pretender (2451), — by Taylor's Favourite (2005), — by Grey Robin (1090), — by Brother to Grey Robin (1090).

1857, March 28, red,	B.C.	Field Marshal	The Squire, 12217	Mr. Dudding
1858, August, roan,	B.C.	Frankfort	Kalafat, 13101	do.

FAMILIAR 4TH,

White, calved in March, 1856,

Bred by and the property of Mr. J. Emmerson, Over Dinsdale; got by Red Duke (13571), dam (Familiar 2nd) by Master Belleville (11795), g. d. (Familiar) by Fitz-Leonard (7010), gr. g. d. (Isabella) by Velocipede (5552), — (Strawberry) by Young Matchem (2282), — by Jack Tar (1133), — by Pilot (496), — by Young Albion (15).

Produce in	Names, &c.	By what Bull.	By whom bred.
1858, Sept. 23, roan, C.C.	Familiar 5th	Baron Barton, 14123	Mr. Emmerson

FANCHETTE,

Roan, calved November 20, 1853,

Bred by Mr. E. Akroyd, Denton Park, the property of Lord Feversham, Duncombe Park; got by Plausible (11908), dam (Free Trade) by The Stuart (7623), g. d. (Pet) by Norfolk (2377), gr. g. d. (Favourite) by Bright (1739), — (Campanula) by Shylock (2622), — by Percy (1314), — by Blucher (84), — by Jupiter (344), — by Marshal Beresford (415), — by Crocus (932), — by a Bull of Mr. R. Colling's.

1858, Feb. 20, roan, C.C.	Lady Fairbairn	5th D. of Oxf'd, 12762	Lord Feversham

FANCHETTE,

Roan, of 1845, Vols. ix., x., xi., and xii., pp. 359, 360, 442, 377,

Bred by Mr. H. Watson, Walkeringham, the property of Mr. Sanday, Holmepierrepont; got by Petrarch (7329), dam (Fame) by Raspberry (4875), &c.

1857, April 5, r. & w., C.C.	Fairy	The Corsair, 15378	Mr. Sanday

FANCIFUL,

Red and white, of 1848, Vol. xii., p. 377,

Bred by Mr. N. G. Barthropp, Cretingham Rookery, the property of Mr. C. Barnard, Harlow; got by Grimaldi (7054), dam (Fickle) by The Captain (5422), &c.

1858, Dec., r. & w., C.C.	Foster	Hendon, 14688	Mr. Barnard

FANCIFUL,

Red, of 1851, Vol. xii., p. 377,

Bred by and the property of Mr. Lee Norman, Corbollis; got by Eugene Aram (10210), dam (Flash) by Sir Roger (10833), &c.

1857, Jan. 29, roan, B.C.	Factotum	Valasco, 15443	Mr. Lee Norman
1858, Jan. 5, roan, C.C.	Fair Maid	do.	do.

FANCY,

Red and white, of 1851, Vol. xi., p. 442,

Bred by Mr. W. Belt, Marton Lordship, the property of Mr. J. Darley, Marton Lordship; got by Sweet William (9701), dam (Juno) by Prince of Wales (6348), &c.

1857, Sept. 22, r. & w., C.C.	Violet	Earl of Ripon, 14479	Mr. Darley

FANCY,

Roan, calved November 14, 1852,

Bred by and the property of Mr. J. Booth, Cotham; got by Coriander (10072), dam (Fan) by Biscay (7834), g. d. (France) by Austerlitz (3063), gr. g. d. (Fanny) by Norfolk (2377), — (Favourite) by Bright (1739), &c.—See Fanchette.

Produce in		Names, &c.	By what Bull.	By whom bred.
1857, April 29, roan,	C.C.	Fancy 3rd	Yorks. Duke, 14037	Mr. Booth

FANCY 2ND,

Red, calved March 25, 1854,

Bred by and the property of Mr J. Booth, Cotham; got by Exhibition (11450), dam (Fan) by Biscay (7834), g. d. (France) by Austerlitz (3063), gr. g. d. (Fanny) by Norfolk (2377), — (Favourite) by Bright (1739), &c.—See Fanchette.

1857, Dec. 20, roan,	C.C.	Fancy 4th	Fitz-York, 14556	Mr. Booth

FANCY,

Roan, calved June 27, 1855,

Bred by and the property of Mr. Bowly, Siddington; got by Avalanche (12418), dam (Caprice) by Harold (10299), g. d. (Juliet) by Sol (8608), gr. g. d. (Kate) by Leo (4208), — (Ada) by Treasurer (5513), — by Rupert (2580), — by North Star (460), — by Cripple (178), — by Minor (441), — by Freeman (269), — by Danby (190).

1858, April 11, ri. rn.,	B.C.		4th D. of Oxford, 11387	Mr. Bowly

FANCY,

Red and white, calved December 20, 1854,

Bred by Mr. Burton, Northill, the property of Messrs. De Danne, Angers, France; got by Joe Miller (10355), dam (Fairy) by Kaffir (14754), g. d. by Hero (14699), gr. g. d. by Llewellin (8228), — by The Scotchman.

1857, August 26,	B.C.	Camée	Punch	Messrs. De Danne

FANCY,

Red, of 1853, Vol. xii., p. 377,

Bred by and the property of Mr. Cattley, Brandsby; got by De Grey (11346), dam (Fanny) by Prince Alfred (10638), &c.

1857, July 24, red,	C.C.	Rose of Summer	Royal Duke, 15197	Mr. Cattley
1858, Nov. 20, roan,	B.C.	Flower King	Magnus Troil, 14880	do.

FANCY,

White, calved February 7, 1856,

Bred by and the property of Mr. J. Gorrie, Innerdunning; got by Uncle Tom (15440), dam (Fanny) by Young Sobraon (12123), g. d. (Chance) by Baron of Ravensworth (7811), gr. g. d. (Mysie) by Casham (14248), — (White Duchess) by Carlos (1788), — by Sultan (1485), — by Albion (731), — by Diomed (974), — by Barmpton (54), — by Wellington (679), — by Sultan (631), — by a son of Punch (531), — by Hubback (319), — by Dalton Duke (188).

1858, June 12, red,	C.C.	Rosebud	Count Orloff, 14342	Mr. Gorrie

FANNY,

Red, calved February 24, 1855,

Bred by and the property of the Hon. Colonel Pennant, M.P., Penrhyn Castle; got by Lovemore (10476), dam (Star) by Launcelot (6122), g. d. (Sweetbrier) by Nelson (4547), gr. g. d. (Favourite) by Milton (8315), — (Sweetbrier) by Young Merlin (6204), — by Midas (435), — by Denton (198).

Produce in		Names, &c.	By what Bull.	By whom bred.
1858, March 1, red,	B.C.	Wellington	Vanguard, 10994	Colonel Pennant

FANNY,

Roan, calved December 9, 1854,

Bred by Mr. C. Barroby, Baldersley, the property of Miss Barroby, Dishforth; got by Dragon Fly (14411), dam (Favourite) by Norfolk Stanley (8360), g. d. (Lady White) by Monk (2752), gr. g. d. (Miss Scroope) by Mr. Dale's Bull (3545).

1857, Feb. 25, red rn.,	C.C.	Crocus	Marc Antony, 14895	Mr. M. Barroby
1858, Jan. 27, red	B.C.	(Steer)	Rubus, 13646	do.

FANNY 7TH,

Red and white, calved September 20, 1854,

Bred by and the property of Mr. J. Booth, Cotham; got by Exhibition (11450), dam (Fanny 2nd) by Laurel (8213), g. d. (Fanny) by Cedric (3311), gr. g. d. by Grandson of Blyth Comet (85), — by Cœlebs (897), — by Mr. Rose's Red Bull (5009).

1857, April 27, r. & w.,	C.C.	Fanny 8th	Fitz-York, 14556	Mr. Booth

FANNY,

Red, calved in March, 1854,

Bred by and the property of Mr. S. Campbell, Kinellar; got by Moss Trooper (11827), dam (Thessalonica) by Duke of Clarence (9040), g. d. (Jewess) by Bowmont (3200), gr.g.d. (Ruth) by a son of Exmouth (3747), — by Robson's Bull (9562), — by Prince (4765), — by Wellington (2824).

1857, March 17, roan,	B.C.	Sir C. Campbell	Beeswing, 12456	Mr. Campbell
1858, April 15, white,	B.C.	White Duke	The Gar'ch Boy, 15384	do.

FANNY 3RD,

Red and white, calved March 20, 1850,

Bred by Mr. T. Connolly, Castletown, the property of Mr. J. Meadows, Thornville; got by Chieftain (7898), dam (Fanny 1st) by Mayo (16555), g. d. (Mary) by Peel (4672), gr. g. d. (Lady Jane) by Duke (3633).

1858, Sept. 3, r. & w.,	C.C.	Fanny 7th	Satan, 16910	Mr. Meadows

FANNY,

Red, calved October 4, 1855,

Bred by and the property of Mr. R. Emmerson, Eryholme; got by Gainford 5th (12913), dam (Princess Royal 2nd) by Baron Sockburn (12445), g. d. (Princess Royal) by Tomboy (9750), gr. g. d. (Victoria) by Rousseau (10746), — (Young Princess) by Belvedere 2nd (3127), — by Belvedere 2nd (3127), — by Waterloo (2816), — by Kitt (2179), — by Kitt (2179), — by Page's Bull (6269), — by Middleton's Bull (438).

Produce in	Names, &c.	By what Bull.	By whom bred.
1858, June 30, red, C.C. / roan, B.C.	Cowslip / Royal Duke	Roan Duke, 15166	Mr. Emmerson

FANNY,

Roan, calved in February, 1853,

Bred by and the property of Mr. J. Gorrie, Innerdunning; got by Young Sobraon (12123), dam (Chance) by Baron of Ravensworth (7811), g. d. (Mysie) by Casham (14248), gr. g. d. (White Duchess) by Carlos (1788), — (Picture) by Sultan (1485), — by Albion (731), — by Diomed (974), — by Barmpton (54), — by Wellington (679), — by Sultan (631), — by a son of Punch (531), — by Hubback (319), — by Dalton Duke (188).

1856, Feb. 7, white, C.C.	Fancy	Uncle Tom, 15440	Mr. Gorrie
1857, Feb., red & w., B.C.	Inkermann	Count Orloff, 14342	do.

FANNY 2ND,

Roan, of 1844, Vols. viii., x., and xi., pp. 346, 363, 445,

Bred by Mr. Lax, Ravensworth, the property of Mr. W. Hewer, Sevenhampton; got by Bob (3181), dam (Fanny) by William 4th (5663), &c.

1855, Oct. 30, r. & w., B.C.	Folkestone, 14561	Baron Albany, 11151	Mr. Hewer
1856, Dec. 20, red, B.C.	(dead)	Pluralist, 10620	do.
1857, Dec. 17, white, C.C.	Fanny 4th	Borrowby Lad, 12486	do.

FANNY 2ND,

Roan, calved February 24, 1856,

Bred by Mr. W. Linton, Sheriff Hutton; got by Wildman (14008), dam (Fanny) by General Fairfax (11519), g. d. (Diana) by Liberator (7140), gr. g. d. (Julia) by Prince Albert (4791), — (Gertrude) by Young Red Rover (4904), — by Yount Pilot (4702), — bred by Sir Thomas Frankland, — bred by Mr. Parrington, — by a Bull of Mr. Wiley's.

1858, April 18, red, B.C.	Baron 2nd	Magnus Troil, 14880	Mr. Linton

FANNY,

Roan, of 1847, vol. xii., p. 379,

Bred by Mr. W. Stirling, M.P., Keir, the property of Viscount Strathallan, Strathallan Castle; got by Casham (14248), dam (White Duchess) by Carlos (1788), &c.

1857, Aug. 7, roan, C.C.	Fancy	Barnaby Rudge, 11142	Visct. Strathallan

FANNY,

Roan, of 1844, Vols. viii., ix., x., xi. and xii., pp. 346, 362, 364, 446, 379,

Bred by Mr. C. Topham, Middleham, the property of Mr. T. Willis, Manor House; got by The Irishman (5446), dam (Rouge) by Borderer (3191), &c.

Produce in		Names, &c.	By what Bull.	By whom bred.
1857, Dec. 4, roan,	C.C.	Fanny Colling	Gavazzi, 11508	Mr. Willis

FANNY 6TH,

Red and white, of 1849, Vol. xi., p. 447,

Bred by Mr. G. D. Trotter, Bishop Middleham, the property of Sir M. W. Ridley, Bart., Blagdon; got by Solon (9675), dam (Fanny 3rd) by Fourth Duke of Northumberland (3649), &c.

1857, Aug. 3, red,	B.C.	Hieover	Romeo, 13620	Sir M. W. Ridley
1858, July 13, red,	C.C.	Lady Fanny	Zierow, 15535	do.

FANNY GREY,

Roan, calved in October, 1855,

Bred by and the property of Mr. J. Brigham, Slingsby; got by Daybreak (15857), dam (Mary) by Duke of Leeds (9045), g. d. by Snyders (7525), gr. g. d. by Marlboro' (4373), — by Phiz (4689), — by Pickwick (4697), — by Newtonian (2368).

1858, Nov. 13, roan,	C.C.	Crinoline	Pretty Boy, 16709	Mr. Brigham

FANNY GREY,

White, of 1853, Vol. xii., p. 380,

Bred by and the property of Mr. T. Dawson, Poundsworth; got by Lord Grey (10446), dam by Lord John (11729), &c.

1857, Aug. 21, white,	C.C.	Lady Jane Grey	Crusade, 7938	Mr. Dawson
1858, June 29, roan,	C.C.	Faith	do.	do.

FAREWELL FRANCES,

White, calved December 29, 1854,

Bred by and the property of Mr. H. Ambler, Watkinson Hall; got by Grand Turk (12969), dam (Fair Frances) by Sir Thomas Fairfax (5196), g. d. (Feldom) by Young Colling (1843), gr. g. d. (Lily) by The Red Bull (2838), — (Lily) by Son of Hollings (2131), — by Partner (2409), — by R. Alcock's Bull (19).

1857, Jan. 3, white,	C.C.	Queen Mary	King Arthur, 13110	Mr. Ambler

Queen Mary, sold to Mr. J. Douglas, Athelstaneford, Drem, N.B.

FASCINATION,

Roan, calved April 15, 1854,

Bred by and the property of Mr. R. Stratton, Broad Hinton; got by Waterloo (11025), dam (Fame) by Hero of the West (8150), g. d. (Fancy) by The Red Duke (8694), gr. g. d. (Fashion) by Corporal (6899), — (Lofty) by Phœnix (6290).

Produce in	Names, &c.	By what Bull.	By whom bred.
1857, Dec. 12, roan, B.C.	Vagabond	Victory, 17186	Mr. Stratton

FASHION,

Roan, calved March 28, 1855,

Bred by Mr. Torr, Aylesby Manor, the property of Mr. R. Chaloner, King's Fort; got by Vanguard (10994), dam (Lady Fanny) by Hamlet (8126), g. d. (Lady Mary) by Emperor (3716), gr. g. d. (Lady Sarah) by Satellite (1420), — (Portia) by Cato (119), — by Jupiter (342), — by George (273), — by Chilton (136), — by Irishman (329), — by B (45).

1858, Jan. 24, white, B.C.	Heir of Windsor	Windsor, 14013	Mr. Chaloner

FATIMA,

Roan, calved in April, 1854,

Bred by Mr. J. C. Grant Duff, Eden, the property of Mr. A. Longmore, Rettie; got by Eleventh Duke of York (11399), dam (Manganese) by Brampton (8900), g. d. (Metal) by Lord Warden (7167), gr. g. d. (Titania) by Orontes (4623), — (Zinc) by Guardian (3947), — by Mercury (2301), — by Monarch (2324), — by St. Albans (2584), — by Jupiter (342), — by Sir Oliver (605), — by Trunnell (659), — by Favourite (252), — by Favourite (252), — by Dalton Duke (188), — by R. Alcock's Bull (19), — by Smith's Bull (608), — by Jolly's Bull (337).

1857, Jan. 6, roan, C.C.	Lady Neil	Sir G. Brown, 13727	Mr. Longmore
1858, Mar. 27, r. & w., C.C.	Woodbine	Inheritor, 13065	do.

FAVOURITE,

White, calved August 3, 1854,

Bred by the Earl of Carlisle, Castle Howard, the property of Mr. S. Armstrong, Enniscorthy; got by Setting Sun (15256), dam by Fitz-Fairfax (7008), g. d. (Frenzy) by Rockingham (2550), gr. g. d. by Vachamour (2785), — by Shylock (2622).

1857, Jan. 30, roan, B.C.	(Steer)	D. of Welling'n, 11391	Sir James Power
1858, Aug. 7, roan, C.C.	Favourite 2nd	Lord Cardigan, 13177	Mr. Armstrong

YOUNG FAVOURITE,

Roan, of 1847, Vol. xi., p. 448,

Bred by and the property of Mr. R. Chaloner, King's Fort; got by Prince Ernest (7366), dam (Favourite) by Bright (1739), &c.

1855, Feb. 17, r. & w., B.C.	Field Marshal	Hopewell, 10332	Mr. Chaloner
1856, Feb. 19, roan, B.C.	Fugleman	do.	do.
1857, April 27, roan, B.C.	Fusileer	do.	do.
1858, May 21, white, C.C.	Faith	Sir Samuel, 15302	do.

FAWN,

Roan, calved March 20, 1852,

Bred by Mr. Barnes, Westland, the property of Mr. N. Macdonald, Steyle Park; got by Baron Warlaby (7813), dam (Gazelle) by Hamlet (8126), g. d. (The Deer) by Albion (7771), gr. g. d. (Deer 1st) by Second Comet (5101), — by Prince George (2464), — by Frederick (7023), — by Kearney's Bull (4144).

Produce in	Names, &c.	By what Bull.	By whom bred.
1857, July 5, red roan, B.C.	Dargan	Volunteer, 15478	Mr. Macdonald
1858, June 2, roan, C.C.	Kathleen	D. of Marchm't, 14446	do.

FAY,

Roan, of 1852, Vol. xii., p. 382,

Bred by Mr. J. Timm, Farnborough Grange, the property of Mr. Furnival; got by Albinus (9879), dam (Fairy) by Pioneer (4711), &c.

1857, Jan. 5, r. & w., C.C.	Elfin	Kalafat, 13101	Mr. Timm
1858, Feb. 25, roan, C.C.	Ondine	Sultan, 15358	do.

Ondine, sold to Mr. Upson, Rivenhall, near Witham, Essex.

FELICIA,

Roan, calved August 26, 1854,

Bred by and the property of Mr. R. Dudding, Panton; got by Baron Warlaby (7813), dam (Faultless) by Regent (13580), g. d. by General Washington (6036), gr. g. d. (Fancy 2nd) by Young Frederick (3836), — (Fancy) by Corporal Trim (1875), — by Pretender (2451), — by Taylor's Favourite (2005), — by Grey Robin (1090), — by Brother to Grey Robin (1090).

1857, May, red, C.C.	Franlein	Superior, 15362	Mr. Dudding
1858, May, roan, C.C.	Fair Maid	Gen. Sale 2nd, 14606	do.

FELICIA 4TH,

Roan, calved in October, 1852,

Bred by and the property of Mr. S. Lindow, Cleator; got by Sultan (10896), dam (Felicia) by Fourth Duke of Northumberland (3649), g. d. (Fanny) by Short Tail (2621), gr. g. d. (Fletcher) by Belvedere (1706), — (Fletcher) by a son of Young Wynyard (2859), — descended from Mr. J. Brown's Old Red Bull (97).

1857, October, roan, C.C.		Wyndham, 14029	Mr. Lindow

FELICIA,

Rich roan, calved August 3, 1855,

Bred by and the property of Mr. S. Rich, Didmarton; got by Koh-i-noor (11642), dam (Flourish) by Usurer (9763), g. d. (Florentia) by Zenith (5702), gr. g. d. (Aspasia) by Sweet William (5368), — (Thais) by Roman (2561), — by Monarch (2324), — by Jupiter (342), — by Sir Oliver (605), — by Trunnell (659), — by Favourite (252), — by Favourite (252), — by Dalton Duke (188), — by R. Alcock's Bull (19), — by Smith's Bull (608), — by Jolly's Bull (337).

1858, March 17, roan, C.C.	Fleta	Cupid, 14359	Mr. Rich

FENNEL,

Roan, calved February 20, 1852,

Bred by Mr. R. Bell, Mosboro' Hall, the property of the Duke of Marlborough, Blenheim Park; got by Fifth Duke of York (10168), dam (Filbert) by Second Cleveland Lad (3408), g. d. (Felicia) by Fourth Duke of Northumberland (3649), gr. g. d. (Fanny) by Short Tail (2621), — (Fletcher 2nd) by Belvedere (1706), — by a son of Young Wynyard (2859), — descended from Mr. J. Brown's Old Red Bull (97).

Produce in		Names, &c.	By what Bull.	By whom bred.
1857, Jan. 29, roan,	C.C.	Fennel 2nd	Mar. of Speke, 13307	Mr. Atherton
1858, Jan. 9, roan,	C.C.	Fennel 3rd	Cherry Duke 2d, 14265	do.
1858, Nov. 19, roan,	B.C.	Isis	do.	D. of Marlborough

FICKLE,

Roan, calved in May, 1853,

Bred by and the property of Mr. G. J. Serjeantson, Camphill; got by Unicorn (12248), dam (Frailty) by Edward (6963), g. d. (Fragrance) by Olympus (4613), gr. g. d. by Wiseton (2848), — by Ivanhoe (1131), — by Regent (544), — by Prince (521).

1857, Jan., roan,	C.C.	Success	Man Friday, 13290	Mr. Serjeantson
1858, Nov., roan,	C.C.	Servant Maid	Yorkshire Boy, 17261	do.

FIDELITY,

Roan, calved May 25, 1855,

Bred by Mr. R. Dudding, Panton, the property of Captain T. Ball, Robert's Wall; got by Baron Warlaby (7813), dam (Faith) by Earl Stanhope (5966), g. d. (Fancy 4th) by True Blue (5522), gr. g. d. (Fancy 2nd) by Young Frederick (3836), &c.—See Felicia.

1858, May 6, white,	B.C.	Fides	Welcome Guest, 15497	Captain Ball

FIDELITY,

White, calved December 23, 1852,

Bred by Mr. Robinson, Burton-on-Trent, the property of the Rev. W. Leeke, Holbrooke Hall; got by Vatican (12261), dam (Fidelle) by Second Cleveland Lad (3408), g. d. (Fidget 2nd) by Duke of Northumberland (1940), gr. g. d. (Fidget) by Second Earl of Darlington (1945), — (Fletcher) by Son of Young Wynyard (2859), — descended from Mr. J. Brown's Old Red Bull (97).

1858, April 9, red rn.,	B.C.	3rd Cleveland Lad	Easby Fairfax, 12820	Rev. W. Leeke

FIDES,

Red and white, calved October 3, 1852,

Bred by the Rev. F. Thursby, Abington Rectory, the property of Mr. E. Watson Smyth, Wadhurst Castle; got by Killjoy (14759), dam (Fanny) by Helmsman (2109), g. d. by Commodore (3444), gr. g. d. by Columella (904), — by Shakespeare (1429), — by Magnet (392), — by Blyth Comet (85), — by Neswick (1266), — by Favourite (1033).

1857, June 4, roan,	C.C.	Fidelity	Nabob, 13365	Mr. Smyth
1858, Oct. 30, r. & w.,	C.C.	Foxglove	M. St. Arnaud, 14913	do.

FIDGET 4TH,

Red and white, calved July 9, 1854,

Bred by and the property of Mr. T. Bell, Bickerstaffe; got by Fourth Duke of York (10167), dam (Fidget 2nd) by Duke of Northumberland (1940), g. d. (Fidget) by Second Earl of Darlington (1945), gr. g. d. (Fletcher) by a son of Young Wynyard (2859), — descended from Mr. J. Brown's Old Red Bull (97).

Produce in	Names, &c.	By what Bull.	By whom bred.
1857, May 25, red, B.C.	Baron Bickerstaffe	Gen. Canrobert, 12927	Mr. Bell
1858, July 7, r. & w., C.C.	Frill	Aconitum, 15549	do.
Frill, sold to Mr. T. Atherton, Chapel House, Speke, near Liverpool.			

FIDGET,

Red and white, calved May 27, 1854,

Bred by Mr. G. Sainsbury, Corsham, the property of Mr. T. Proctor, Walls Court; got by Fourth Duke of Oxford (11387), dam (Hollyhock) by Percy (9472), g. d. (Garland) by Gainford (2044), gr. g. d. by Monitor (2331), — by Snowdrop (2653), — by Barmpton (1677), — by Waverley (2819).

1857, Feb. 6, r. & w., C.C.	Florimell	2d D. of Cam'ge, 12743	Mr. Proctor
1858, June 30, r. & w., B.C.	Faustus	Leonidas, 14791	do.

FIGURANTE,

Roan, of 1846, Vols. x., xi., and xii., pp. 366, 451, 383,

Bred by Mr. Hall, Wiseton, the property of the Earl of Zetland, Aske Hall; got by Zenith (5702), dam (Melo-drama) by Orontes (4623), &c.

1857, Sept. 9, ri. rn., C.C.		Field Marshal, 12875	Earl of Zetland
1858, Sept. 14, r. & w., B.C.	Sandbeck	Lord Scarboro', 14852	do.

FINELLA 2ND,

Red, of 1853, Vol. xii., p. 383,

Bred by and the property of Mr. S. E. Bolden, Springfield Hall; got by Grand Duke (10284), dam (Fay) by Foig-a-Ballagh (8082), &c.

1857, May 20, r. & w., B.C.	Faust	2d D. of Bolton, 12739	Mr. Bolden
1858, April 19, red, C.C.	Finella 3rd	Prince Imperial, 15095	do.

FLAVIA,

Roan, calved August 27, 1854,

Bred by Mr. H. Ambler, Watkinson Hall, the property of the Duke of Montrose, Buchanan House; got by Baron Warlaby (7813), dam (Frances) by General Washington (6036), g. d. (Fanny) by Fitz-Harry (7009), gr. g. d. (Fantastic) by Plenipo (4724), — (Fancy) by Corporal Trim (1875), — by Pretender (2451), — by Favourite (2005), — by Grey Robin (1090), — by Brother to Grey Robin (1090).

1858, April 22, red, C.C.	Lydia	Militiaman, 14593	Duke of Montrose

FLEDA,

Roan, of 1850, Vols. xi. and xii., pp. 452, 384,

Bred by Sir C. Knightley, Bart., Fawsley Park, the property of Mr. R. W. Saunders, Nunwick Hall ; got by Grey Friar (9172), dam (Flourish) by Little John (4232), &c.

Produce in	Names, &c.	By what Bull.	By whom bred.
1857, June 13, roan, B.C.	Nunwick	Pr. of Glo'ster, 13517	Mr. Saunders
1858, May 3, { white, C.C.	Minnie	do.	do.
1858, May 3, { roan, C.C.	Ellen	do.	do.

FLEDA,

Red and white, of 1854, vol. xii., p. 384,

Bred by and the property of Mr. R. Chaloner, King's Fort ; got by Baron Warlaby (7813), dam (Young Favourite) by Prince Ernest (7366), &c.

1857, Nov. 27, r. & w., C.C.	Favourite 2nd	Hopewell, 10332	Mr. Chaloner
1858, Nov. 6, r. & w., C.C.	Flower Girl	Sir Samuel, 15302	do.

FLIRT,

White, calved June 4, 1854,

Bred by Mr. Harvey Combe, Cobham Park, the property of Captain Gunter, The Grange ; got by Puritan (9523), dam (Fairy) by Fanatic (8054), g. d. (Fair Face) by Maunby (7223), gr. g. d. (White Face) by Wellington (5625), — (Snowdrop) by Superb (5356), — by Fleatham (2028), — by Admiral (5), — by Young Denton (963), — by Young Albion (15).

1857, Feb. 13, white, C.C.	Fair M. of Wetherby	The Buck, 13836	Captain Gunter
1858, Jan. 4, roan, B.C.	Fancy Boy	6th D. of Oxford, 12765	do.

FLIRT,

Roan, of 1852, Vol. xii., p. 385,

Bred by Mr. F. Fowler, Henlow, the property of Mr. Crawley, Stockwood Park ; got by Kirklevington (11639), dam (Flounce) by Broughton Hero (6811), &c.

1857, Aug. 12, red, C.C.	Florence	Highthorn, 13028	Mr. Crawley
1858, Sept. 24, white, B.C.		War Eagle, 15483	do.

FLIRT,

Roan, calved in October, 1852,

Bred by Mr. Hall, Neasdon, the property of Mr. C. Barnard, Harlow ; got by Sir William Denton (15304), dam (Miss Hunt) by Hunt (7103), g. d. (Junior 2nd) by Monsieur Vestris (6220), gr. g. d. (Septima) by Second Duke of Northumberland (3646), — (Junia) by Robertson (2538), — by Prince Edward (2462), — by Sir Francis B. (1443), — by Sultan (1485), — by Wellington (683), — by North Star (458).

1857, August, roan, B.C.	Fitzgerald	Royal Duke	Mr. Barnard
1858, Oct., roan, B.C.	Frolic	Nelson, 14989	do.

FLIRTATION,

Roan, of 1848, Vols. x., xi., and xii., pp. 368, 453, 385,

Bred by Sir C. R. Tempest, Bart., Broughton Hall, the property of Mr. Grundy, The Dales; got by Tom of Lincoln (8714), dam (Flirt) by Purity (8444), &c.

Produce in	Names, &c.	By what Bull.	By whom bred.
1857, Sept. 16, r. & w., C.C.	Faith	Roan Knight, 15167	Mr. Grundy

FLIRTY,

White, calved in April, 1854,

Bred by Mr. Dickinson, New Park, the property of Mr. W. Moore, Hanley Castle; got by Monk (11824), dam (Jilt) by Tom of Lincoln (8714), g. d. (Flirt) by Purity (8444), gr. g. d. (Flounce) by Berryman (3143), — (Fancy) by Remus (2524), — by Juniper (1144), — by White Comet (1582), — by Wright's Grandson of Favourite (2073), — by Cattley's Grey Bull (1798).

1857, Oct. 22, white, C.C.	Flower of Sabrina	Hero of the West, 8150	Mr. Moore

FLORA 4TH,

White, calved April 29, 1854,

Bred by Lord Dufferin, Clandeboye, the property of Mr. Pollock; got by King William (10379), dam (Flora 3rd) by Petrarch (7329), g. d. (Lady Frances) by Sultan Selim (2710), gr. g. d. (Frances) by Sir Francis B. (1443), — by Sultan (1485), — by Wellington (683), — by North Star (458).

1857, March 4, roan, C.C.	Flora 5th	Valiant, 10989	Lord Dufferin
1858, April 19, roan, B.C.	Lord Clyde	Welcome Guest, 15497	do.

Flora 5th, sold to Sir A. de Rothschild, Bart., Aston Clinton, Bucks.

FLORA,

Red and white, of 1851, Vol. xii., p. 385,

Bred by Col. Towneley, Towneley Park, the property of Mr. T. Barber, Sproatley Rise; got by Valiant (10989), dam (Feathers) by Duke of Cornwall (5947), &c.

1857, Sept. 5, r. & w., B.C.	Blyth	Rembrandt, 13587	Mr. Barber
1858, Dec. 19, roan, C.C.	Pearl	Romulus, 15185	do.

FLORA,

Roan, of 1848, Vols. x. and xi., pp. 369, 453,

Bred by Mr. J. Booth, Cotham, the property of Mr. Mann, Hazelbrow; got by Laurel (8213), dam (Favourite) by Grouchy (6051), &c.

1854, Sept. 27, red, B.C.	Young Exhibition	Exhibition, 11450	Mr. Booth
1857, March 6, roan, C.C.	Flower	Easby Fairfax, 12820	Rev. W. Lecke
1858, Jan. 30, roan, C.C.	Favourite	do.	do.

Flower and Favourite, sold to Mr. Heatley, Childs Ercall, Salop.

FLORA 3RD,

White, calved April 25, 1853,

Bred by and the property of Mr. J. Booth, Cotham; got by Coriander (10072), dam (Flora) by Laurel (8213), g. d. (Favourite) by Grouchy (6051), gr. g. d. (Fatima) by Cedric (3311), — (Cora) by Matchem (2281), — by Favourite (1028), — by Brother to Mr. Rose's Red Bull (5009), — by Mr. Fisher's Old Bull (3799).

Produce in		Names, &c.	By what Bull.	By whom bred.
1857, Sept. 1, white,	C.C.	Flora 4th	Yorks. Duke, 14037	Mr. Booth

FLORA,

Red and white, of 1852, Vols. xi. and xii., pp. 454, 386,

Bred by Mr. Fowle, Northallerton, the property of Mr. R. Emmerson, Eryholme; got by Bumper (10005), dam by Royal Buck (10750), &c.

1857, May 14, red,	C.C.	Flora 2nd	Roan Prince, 15168	Mr. Emmerson

FLORA,

Red and white, calved November 21, 1853,

Bred by Mr. F. Fowler, Henlow, the property of Mr. Jonas Webb, Babraham; got by Kirklevington (11639), dam (Flounce) by Broughton Hero (6811), g. d. (Frill) by Rockingham (2550), gr. g. d. (Fancy) by Remus (2524), — (White Rosette) by Juniper (1144), — by White Comet (1582), — by Wright's Grandson of Favourite (252), — by Cattley's Grey Bull (1798).

1857, July 13,	roan, C.C. roan, C.C.	Grace Maitland Mary Maitland	Y.D. of Cam'ge, 14433	Mr. Webb

FLORA 2ND,

Roan, calved October 29, 1855,

Bred by Mr. R. Lawson, the property of Mr. T. Lawson, Stapleton Grange; got by Earl of Derby (12810), dam (Moss Rose) by Prince Edward (6334), g. d. (Flora) by Traveller (6617), gr. g. d. (Dido) by Charles (3343), — (Cora) by Commodore (5874), — by Cupid (5900), — by Parson (1306), — by St John (572), — by Pope (514), — by Chilton (136).

1858, Oct. 11, roan,	B.C.	Comet	King Consort, 16335	Mr. T. Lawson

FLORA 2ND,

Roan, calved July 13, 1853,

Bred by and the property of Mr. J. Morton, Skelsmergh Hall; got by Brewster (7847), dam (Flora) by Rokeby (8502), g. d. (Flora) by Petteril (4685), gr. g. d. (Snowdrop) by Duke (1933), — by Northumberland (464), — by Styford (103), — by The Lame Bull (358), — by Bolingbroke (86).

1857, Jan., roan,	C.C.	Florentina	Prelate, 11919	Mr. Morton
1857, Dec., roan,	B.C.	(dead)	Bonaparte, 14177	do.

FLORA,

Red and white, calved May 7, 1854,

Bred by Mr. Priestley, Trefan; got by Lord George (13190), dam (Fancy) by Sir Frederick (8577), g. d. (Fancy) by Marquis (4386), gr. g. d. (Miss Actonia) by Warwick (2815), — (Amba) by a son of Atlas (42), — by Duke Humphrey (230), — by a son of George (1071), — by Badsworth (47).

Produce in	Names, &c.	By what Bull.	By whom bred.
1857, Feb. 5, red, B.C.	(Steer)	Lord Raglan, 13122	Mr. Priestley
1858, Feb. 12, r. & w., C.C.	Fanchette	do.	do.

FLORA,

Roan, of 1851, Vol. xii., p. 386,

Bred by and the property of Messrs. Procter, Throston Grange; got by Rectitude (10686), dam (Flora) by General Sale (8099), &c.

1857, January, roan, C.C.	Miss Flora	Omar Pacha, 15024	Messrs. Procter

FLORA,

Roan, of 1851, Vol. xii., p. 386,

Bred by and the property of Mr. J. R. Singleton, Great Givendale; got by Surplice (10901), dam (Cupid) by Belshazzar (1703), &c.

1857, Oct. 17, r. & w., C.C.	Flora 2nd	Ferdinand, 12871	Mr. Singleton
1858, Nov. 3, roan, B.C.	Happy Sam	do.	do.

FLORA,

Red and white, calved January 20, 1855,

Bred by Mr. W. Stronach, Ardmeallie, the property of M. Dubreuil, La Brousse, France; got by Lochnagar (9303), dam (Rose of Kinaldie) by Robin O'Day (4973), g. d. (Kinaldie) by Corporal (7931), gr. g. d. (Missie) by Commander (8976), — (Catherine) by Mahomed (6170).

1857, June 21, r. & w., B.C.	Trilby	Trenck	M. Dubreuil

FLORA,

Red and white, calved February 5, 1854,

Bred by Mr. J. Todd, Mireside, the property of Mr. D. Dixon, High Houses; got by General Cavaignac (11517), dam (Crimson Flower) by Emperor (11436), g. d. (Dairy) by Magician 2nd (11794), gr. g. d. by Regent (1366), — (Rosanne) by Wellesley (1571), — by Layton (366), — by MacGeorge (1183).

1857, April 10, red rn., C.C.	Daisy	Uncle Tom, 13923	Mr. Dixon
1858, Mar. 23, rd. rn., C.C.	Roseann	do.	do.

FLORENCE,

Roan, calved February 12, 1857,

Bred by the Duke of Buccleuch, Dalkeith Park, the property of Mr. C. Tennant, The Glen; got by Viscount (15471), dam (Rose) by Sir William (8598), g. d. (Lucy Neil) by Roger (13615), gr. g. d. (Snowdrop 2nd) by Studley (628), — (Snowdrop) by Young Rockingham (2547), — by Wonder (2853), — by Denton (198), — by Ladrone (353), — by Henry (301).

1858, Dec. 6, red roan, C.C.	Florence 2nd	3d D. of Bolton, 14427	Mr. Tennant

FLORENCE,

Roan, of 1853, Vol. xii., p. 387,

Bred by Mr. J. Christy, Fort Union, the property of Mr. W. T. Crosbie, Ardfert Abbey; got by Desmond (10112), dam (Daisy) by Old Bull (8368), &c.

Produce in	Names, &c.	By what Bull.	By whom bred.
1857, Feb. 27, roan, B.C.	Sir Ralph	Admiral, 12340	Mr. Crosbie
1858, April 12, roan, C.C.	Diadem	do.	do.

FLORENCE,

Roan, calved in 1855,

Bred by Mr. Fawcett, Scaleby Castle, the property of Mr. Jon. Bell, Liverpool; got by Palmerston (15041), dam by Grisdale (14654), g. d. by Trafalgar (5510), gr. g. d. by Bellerophon (3119), — by Blucher (1725), — by Trentholme's Bull.

1857, Nov. 19, ri. rn., C.C.	Florentia	S. Champion, 15243	Mr. Strafford

Florentia, sold to Mr. Jonathan Bell, Liverpool.

FLORENCE,

Roan, calved April 24, 1855,

Bred by and the property of Mr. J. Grundy, The Dales; got by Gilliver (11529), dam (Flora) by Crystal (11321), g. d. (Flirtation) by Tom of Lincoln (8714), gr. g. d. (Flirt) by Purity (8444), — (Flounce) by Berryman (3143), — by Remus (2524), — by Juniper (1144), — by White Comet (1582), — by Wright's Grandson of Favourite (2073), — by Cattley's Grey Bull (1798).

1857, Oct. 25, white, C.C.	Floss	Roan Knight, 15167	Mr. Grundy

FLORENCE,

Red and white, calved March 24, 1854,

Bred by Mr. Ridgway, Fairlawn, the property of Colonel Cator, Pickhurst; got by Rector (11974), dam (Philomella) by Holcomb (10324), g. d. (Nightingale) by Prince Alfred (8422), gr. g. d. (Molly Bawn) by Lord of Hainault (6588), — (Minna) by Fergus (3782), — by Dandy (1902), — by Oliver (2386), — by Blyth (797), — by Midas (435), — by Boughton (90), — by Windsor (698), — by Mr. R. Colling's Son of Favourite (252).

1857, March 2, roan, C.C.	(dead)	Baltic, 12431	Colonel Cator
1858, April 15, roan, C.C.	Florentia	Jason, 14736	do.

FLORENCE,

Red and white, of 1847, Vols. xi. and xii., pp. 457, 387,

Bred by and the property of Mr. T. Trotter, Bywell; got by Second Colonel (8544), dam (Red Rose) by Matchem (7221), &c.

1857, June 16, roan, C.C.	Agnes	Freeman, 14574	Mr. Trotter
1858, May 13, ri. rn., C.C.	Topsy	Rd. C.-de-Lion, 13590	do.

FLORENCE NIGHTINGALE,

Roan, calved in 1855,

Bred by Mr. Saunders, Lilling, the property of Mr. R. Gell, Grimston Hill; got by Bates (12451), dam (Lola Montes) by Liberator (7140), g. d. (Amy) by Guy Mannering (3957), gr. g. d. by Prince Albert (4791), — by Narcissus (2350), — by Liston (4230).

Produce in	Names, &c.	By what Bull.	By whom bred.
1857, June 5, red, C.C.	Annie Laurie	3rd D. of Athol, 12734	Mr. Saunders
1858, Aug. 12, white, B.C.	The Miller	do.	Mr. Gell

FLORENTINE,

Roan, calved February 25, 1854,

Bred by Mr. G. Sainsbury, Corsham, the property of Mr. Stiles Rich, Didmarton; got by Fourth Duke of Oxford (11387), dam (Picotee) by Percy (9472), g. d. (Garland) by Gainford (2044), gr. g. d. by Monitor (2331), — by Snowdrop (2653), — by Barmpton (1677), — by Waverley (2819).

1857, Jan. 27, red & w., C.C.	D'ss of Cambridge	2d D. of Cam'ge, 12743	Mr. Rich
1858, Mar. 11, white, B.C.	(dead)	Duke of Ulster, 12774	do.

FLORENTINE,

Red and white, calved November 10, 1854,

Bred by and the property of Mr. Willoughby Wood, Holly Bank; got by Horrox (11591), dam (Florence) by Second Cleveland Lad (3408), g. d. (Fidget) by Second Earl of Darlington (1945), gr. g. d. (Fletcher) by a son of Young Wynyard (2859), — descended from Mr. J. Brown's Old Red Bull (97).

1857, May 4, r. & w., B.C.	Francis 1st	Lord Thoresby, 14856	Mr. Wood
1858, March 31, roan, C.C.	Freedom	do.	do.

Freedom, sold to Mr. W. F. Fryer, The Wergs, Wolverhampton.

FLORETTA,

Roan, calved April 10, 1856,

Bred by Mr. C. Dresser, Cornbrough, the property of Mr. R. Gell, Grimston Hill; got by Lucks-all (14868), dam (Flora) by Sweet William (9701), g. d. (Fly) by Prince of Wales (6348), gr. g. d. by Vauxhall (5550), — by Brilliant (1741), — by Red Rover (2495).

1858, Dec. 20, red, B.C.	Sir Christopher	Cornbrough, 14327	Mr. Dresser

FLORIMELL,

Roan, calved May 31, 1855,

Bred by Sir C. Knightley, Bart., Fawsley Park, the property of Mr. G. M. Tracy, Edenbridge; got by Duke of Cambridge (12742), dam (Cyrilla) by Grey Friar (9172), g. d. (Chinchilla) by Allan-a-dale (7778), gr. g. d. (Furbelow) by Little John (4232), — (Erato) by Marcellus (2260), — by Caliph (1774), — by Swing (2721), — by Argus (759), — by Defender (194), — by Petrarch (488), — by Brother to Mr. R. Colling's White Heifer, — by Butterfly (104), — by Globe (278).

1857, Oct. 28, r. & w., B.C.	Cambridge	Douglas, 12714	Mr. Tracy

FLORINDA,

Roan, calved January 28, 1854,

Bred by and the property of Mr. W. Keown, Ballydugan House; got by Billy the Beau (12471), dam (Garland) by Colonel (8967), g. d. (Adelaide) by Cleveland (3403), gr. g. d. by Young Eryholme (1981), — by Wonderful (700), — by Merlin (429), — by Alfred (23), — by Cupid (177), — by Suworrow (636).

Produce in		Names, &c.	By what Bull.	By whom bred.
1857, Jan. 3, white,	C.C.	Florence	Canrobert, 12535	Mr. Keown

FLOUNCE 2ND,

Red, calved January 3, 1855,

Bred by Mr. J. Emmerson, Over Dinsdale, the property of Messrs. J. and E. Windle, Sinnington; got by Red Duke (13571), dam (Flounce) by Chilton (10054), g. d. (Fortuna) by Magician (7185), gr. g. d. (Whitworth) by Miracle (2320), — by Spectator (2688), — by Fitz-Remus (2025), — by Jupiter (342).

1857, June, roan,	C.C.	Flounce 3rd	Baron Farnley, 14129	Messrs. Windle

FLOWER,

Roan, of 1848, Vol. x, p. 373,

Bred by and the property of Mr. J. Booth, Cotham; got by Laurel (8213), dam (Florence) by The Stuart (7623), &c.

1856, April 19, roan,	B.C.	Duke of Portland	Yorks. Duke, 14037	Mr. Booth
1857, April 23, white,	C.C.	Flower 3rd	do.	do.

FLOWER,

White, calved in 1855,

Bred by and the property of Mr. A. L. Maynard, Marton-le-Moor; got by Puritan (13541), dam (Flora) by Crusade (7938), g. d. (Flora 2nd) by Yellow Boy (5694), gr. g. d. (Flora) by Red Robin (2492), — (Flora) by Burley (1766), — by a son of Young Albion (15), — by Marton Comet (4409), — by Palmsun (1302), — by a Bull of Mr. Parrington's.

1857, Dec. 26, roan,	B.C.		Oxford, 15035	Mr. Maynard

FLOWER GIRL,

Red and white, of 1843, Vols. ix., x., xi. and xii., pp. 375, 374, 459, 389,

Bred by Mr. Torr, Aylesby Manor; got by Londesboro' (6142), dam (Flora of Farnsfield) by Rinaldo (4949), &c.

1857, July 24, roan,	C.C.	Flower Maid	Vanguard, 10994	Mr. Torr

FLOWER LADY,

Roan, calved July 14, 1854,

Bred by and the property of Mr. Torr, Aylesby Manor; got by Vanguard (10994), dam (Flower Girl) by Londesboro' (6142), g. d. (Flora of Farnsfield) by Rinaldo (4949), gr. g. d. (Formosa) by Sir Thomas (2636), — by Sir Alexander (591), — by Marske (418), — by North Star (458), — by Wellington (680), — by Favourite (252), — by Ben (70).

Produce in	Names, &c.	By what Bull.	By whom bred.
1857, April 26, r. & w., B.C.	(Steer)	Blood Royal, 14169	Mr. Torr
1858, Dec. 30, roan, C.C.	Flower of Hope	Hopewell, 10332	do.

FLOWER QUEEN,

Red, of 1852, Vol. xii., p. 389,

Bred by and the property of Mr. Torr, Aylesby Manor; got by Vanguard (10994), dam (Flower Girl) by Londesboro' (6142), &c.

1857, April 4, roan, C.C.	Flora's Queen	Blood Royal, 14169	Mr. Torr
1858, May 7, red, C.C.	Flora's Hope	Hopewell, 10332	do.

FOAM,

White, calved March 12, 1854,

Bred by and the property of Sir H. W. Des Vœux, Bart., Drakelowe Hall; got by Vatican (12261), dam (Eleanor) by Sir Charles (12073), g. d. (Badsworth) by Rex (6385), gr. g. d. (Miss Hewley) by Calmuck (3264), — (Lady Hewley) by Count (3507), — by Scroop's Bull (2605), — by Midas (2309), — by Snowball (2648).

1857, June 22, white, C.C.	Spray	Hector, 11569	Sir H. W. Des Vœux

FOGGATHORPE 2ND,

Roan, of 1854, Vol. xii., p. 389,

Bred by Mr. R. Rowell, Black Hill, the property of Mr. Sinclair Sutherland, Little Byth; got by Benedict (7828), dam (Foggathorpe) by Duke of Northumberland (1940), &c.

1857, Oct. 18, roan, C.C.	Roan Queen	Adm. Dundas, 12348	Mr. Sutherland

FONDLING,

Roan, of 1850, Vol. xi., p. 461,

Bred by the Marquis of Exeter, Burghley Park, the property of Mr. Willoughby Wood, Holly Bank; got by Humber (7102), dam (Darling) by Edward (3696), &c.

1857, Nov. 30, red, C.C.		Francisco, 12893	Marquis of Exeter
1858, Oct. 18, roan, C.C.	Lovebird	Camphine, 14225	Mr. Wood

FOREST QUEEN,

Roan, calved in 1855,

Bred by Mr. J. Booth, the property of Messrs. T. C. and J. B. Booth, Killerby; got by Royal Buck (10750), dam (Hecuba) by Hopewell (10332), g. d. by Hamlet (8126), gr. g. d. by Leonard (4210).

Produce in	Names, &c.	By what Bull.	By whom bred.
1857, Nov. 15, white, C.C.	Wood Nymph	Sir Samuel, 15302	Messrs. Booth
1858, Dec. 7, roan, B.C.	Forest Ranger	Prince George, 13510	do.

Wood Nymph, sold to Lady Pigot, Chippenham Park, Soham.

FORTUNA,

Red roan, calved March 25, 1854,

Bred by and the property of Mr. W. Clapham, Hatfield; got by Alderman (11098), dam by Washington (11022), g. d. by General Fairfax (9148), gr. g. d. by Belshazzar (1703).

1857, Mar. 15, white, C.C.	Lily	Wild Boy, 14006	Mr. Clapham
1858, Mar. 13, r. & w., C.C.	Twilight	Sir Charles, 13706	do.

FORTUNE,

White, calved March 27, 1855,

Bred by and the property of Mr. R. Dennison, Whitwell; got by Magnet (13276), dam (Flora) by Brutus (7858), g. d. (Frances) by Sir Francis (5151), gr. g. d. (Fanny) by Son of Viceroy (5561), — by Son of Milo (2313).

1857, June 25, roan, C.C.		Sir George, 15286	Mr. Dennison

FOUNDLING,

Red and white, calved December 17, 1852,

Bred by Sir C. R. Tempest, Bart., Broughton Hall, the property of Mr. Gomersall, Otterburn; got by Doctor (15884), dam (Miss Topham) by Gainford (7029), g. d. by Bloomsbury (3173), gr. g. d. by Cleveland (3404), — by Danby (3550), — by Studley Grange (1483), — by Duke (225).

1857, Mar. 9, r. & w., C.C.	Baroness	Harbinger, 10297	Sir C. R. Tempest
1858, March 5, roan, B.C.	Harold	do.	do.

Baroness, sold to Mr. W. Gomersall, Otterburn, near Skipton.

FOX,

Red, of 1853, Vol. xii., p. 390,

Bred by Mr. R. Lawson, the property of Mr. T. Lawson, Stapleton Grange; got by Starlight (12146), dam (Moss Rose) by Prince Edward (6334), &c.

1857, Sept. 29, roan, C.C.	Brandy	Codrington, 14290	Mr. T. Lawson
1858, Nov. 4, red, C.C.	Bridesmaid	do.	do.

FRAILTY,

White, of 1847, Vols. x. and xi., pp. 375, 463,

Bred by Mr. Vansittart, Kirkleatham, the property of Mr. G. J. Serjeantson, Camphill; got by Edward (6963), dam (Fragrance) by Olympus (4613), &c.

Produce in		Names, &c.	By what Bull.	By whom bred.
1857, January, roan,	C.C.	Caudle	Man Friday, 13290	Mr. Serjeantson

FRANCES,

Red, calved in March, 1851,

Bred by Earl De Grey, Wrest Park, the property of Mr. J. H. Bradburne, Pipe Place; got by Hercules (11572), dam (Frank) by Marton (11794), g. d. (Newby) by Pioneer (4711), gr. g. d. (Frank) by Clarke's Son of Norfolk (2377), — (Frank) by Red Simon (2499), — by Imperial (2151), — by Young Favourite (2007), — by Snowball (2648).

1854, March, red,	C.C.	Miss Frank	Ravensworth, 13564	Earl De Grey
1856, March, r. & w.,	C.C.	Fanny	Orson, 13432	do.
1858, Mar. 10, red rn.,	C.C.	Miss Fran's Smith	Aaron Smith, 12331	do.

FREDERICA,

Red, of 1850, Vol. xi. and xii., p. 463, 391,

Bred by Mr. R. Chaloner, King's Fort, the property of Mr. J. Richardson, Glenmore; got by Hamlet (8126), dam (Fanny 2nd) by The General (3871), &c.

1857, May 3, r. & w.,	C.C.	Fanny Towneley	Valiant, 10989	Mr. Richardson

FREDERICK'S BRACELET,

Roan, calved November 22, 1855,

Bred by and the property of Col. Towneley, Towneley Park; got by Frederick (11489), dam (Pearley) by Royal Buck (10750), g. d. (Manille) by Brigadier (7849), gr. g. d. (Pearl) by Leonard (4210), — (Bracelet) by Priam (2452), — by Pilot (496), — by Remus (550), — by Blucher (82), — by Albion (14), — by Shakespere (582), — by Easby (232).

1858, Feb. 20, red,	B.C.	Bracer	M.Butterfly4th,14920	Colonel Towneley

FREDERICK'S VICTORIA,

Roan, calved September 19, 1856,

Bred by and the property of Col. Towneley, Towneley Park; got by Frederick (11489), dam (Victoria) by Valiant (10989), g. d. (Jenny Lind) by Ben (8881), gr. g. d. (Ruby) by Selim (8545), — (Lady) by Earl of Aylesford L. (6115), — by Sir Robert (5178).

1858, August 15, roan,	B.C.	Bow Bearer	BaronHopewell,14134	Colonel Towneley

YOUNG FRILL,

Roan, of 1848, vols. xi. and xii., pp. 464, 391,

Bred by Mr. Longbourne, Blackmore, the property of Mr. Adkins, Milcote; got by Broughton Hero (6811), dam (Frill) by Rockingham (2550), &c.

Produce in		Names, &c.	By what Bull.	By whom bred.
1857, Jan. 10, roan,	C.C.	Frontlet	Londonderry, 13169	Mr. Adkins
1857, Dec. 20, roan,	C.C.	Flounce	do.	do.
1858, Dec. 27, r. & w.,	C.C.	Frippery	Mameluke, 13289	do.

FRINGE,

White, calved November 10, 1855,

Bred by and the property of Mr. Adkins, Milcote; got by Londonderry (13169), dam (Young Frill) by Broughton Hero (6811), g. d. (Frill) by Rockingham (2550), gr. g. d. (Fancy) by Remus (2524), — (White Rosette) by Juniper (1144), — by White Comet (1582), — by Wright's Grandson of Favourite (2073), — by Cattley's Grey Bull (1798).

1858, Sept. 23, white,	C.C.	Festoon	Kirklev'ton 4th, 14775	Mr. Adkins

FRISK,

Red and white, calved February 1, 1854,

Bred by the Rev. B. B. Gough, Urney House, the property of Mr. C. Seaton, Black Park; got by Druid (10140), dam (Frolic) by Lorimer (6152), g. d. (Flora) by Coriander (6895), gr. g. d. (Beauty) by Symmetry (7576), — (Frolic) by Charles 2nd (879), — by a Son of Whitworth (695), — bred by Mr. Mason, of Chilton.

1857, Feb. 1, roan,	B.C.	Fitz-Arthur	Prince Arthur, 13497	Mr. Seaton
1858, April 22, red,	B.C.	Red Gauntlet	Diamond, 14398	do.

FROLIC,

Roan, calved November 17, 1854,

Bred by and the property of Mr. Sanday, Holmepierrepont; got by Harbinger (10297), dam (Foggathorpe 4th) by Duke of Northumberland (1940), g. d. (Foggathorpe) by Marlboro' (1189), gr. g. d. (Rosebud) by Ebor (997), — (Tulip) by Regent (546), — by North Star (459), — by Mr. R. Colling's White Bull (151), — bred by Mr. R. Colling.

1857, Dec. 22, roan,	B.C.	Forerunner	The Corsair, 15378	Mr. Sanday

FUCHSIA,

Red and white, of 1851, Vol. xii., p. 392,

Bred by Col. Towneley, Towneley Park, the property of Mr. T. Barber, Sproatley Rise; got by Valiant (10989), dam (Feathers) by Duke of Cornwall (5947), &c.

1857, July 29, r. & w.,	C.C.	Rose of Summer	Rembrandt, 13587	Mr. Barber

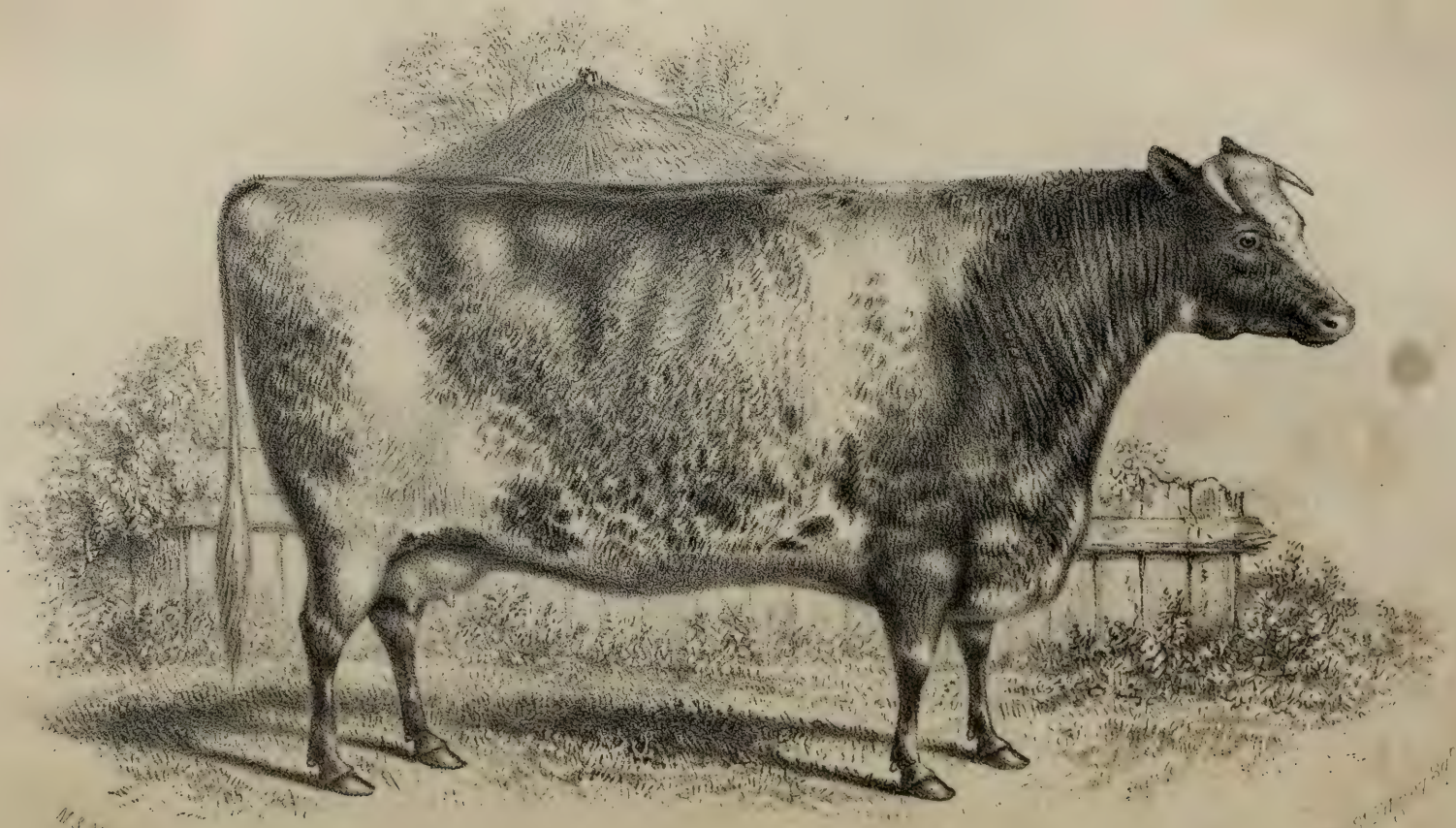

"FROLIC," at 4 YEARS OLD.

Bred by W. Sanday Esqre Holmepierrepont, Nottingham

FUCHSIA,

Red and white, of 1848, Vol. x., xi. and xii., pp. 378, 464, 392,

Bred by Mr. Bell, Kirklevington, the property of Mr. J. F. P. Phillips, Broomborough; got by Second Cleveland Lad (3408), dam (Fancy) by Fourth Duke of Northumberland (3649), &c.

Produce in	Names, &c.	By what Bull.	By whom bred.
1857, Dec. 20, r. & w., C.C.	Fuchsia 5th	Bates, 12452	Mr. Phillips
1858, Dec. 30, r. & w., C.C.	Fuchsia 6th	do.	do.

FUCHSIA,

Red and white, calved September 19, 1854,

Bred by and the property of the Rev. R. Brooke, Gateforth House; got by Captain Shaftoe (6833), dam (Honeycomb) by Sunbeam (12158), g. d. by Grandson of Will Honeycomb (5660), gr. g. d. by Son of Will Honeycomb (5660).

1857, April 12, r. & w., C.C.	White Face	Master Shaftoe, 14934	Rev. R. Brooke

FUCHSIA,

Red and white, calved July 28, 1855,

Bred by Mr. Harvey Combe, Cobbam Park; got by The Beau (12182), dam (Fairlight) by Liberal (10418), g. d. (Fair Face) by Maunby (7223), gr. g. d. (White Face) by Wellington (5625), — (Snowdrop) by Superb (5356), — by Fleatham (2028), — by Admiral (5), — by Young Denton (963), — by Young Albion (15).

1857, Oct. 14, roan, B.C.	Fop	Argus, 14102	Mr. Combe
1858, Sept. 6, r. & w., C.C.	Frailty	Marmaduke, 14897	do.

Frailty, sold to Messrs. Hardwick Brothers, Pendleton, near Shoreham.

FUCHSIA,

Roan, of 1849, Vol. xi., p. 464,

Bred by and the property of Mr. J. Gamble, Thorpe; got by The Captain (5422), dam (Favourite) by Hero (4021), &c.

1857, Jan. 8, r. & w., C.C.	Table	Baron Albany, 11151	Mr. Gamble
1858, January, roan, B.C.	(dead)	do.	do.

FUCHSIA,

Red, calved May 6, 1854,

Bred by Mr. C. S. Lindsell, Holme Hall, the property of Mr. W. H. Harrison, Oxendon; got by Harold (16222), dam (Violet) by Ivanhoe (9241), g. d. (Primrose) by Othello (4621), gr. g. d. (Abbess) by Abbot (2899), — (Plicato) by Juniper (1145), — by Lancaster (360), — by Neswick (1266).

1857, January 17, red, C.C.	(dead)	Jethro Tull, 14742	Mr. Harrison
1858, Sept. 13, red, C.C.	Flora	Grand Signor, 14644	do.

FUCHSIA,

Red, calved in 1854,

Bred by and the property of Mr. T. Mace, Sherborne; got by Chieftain (12595), dam (Flower) by Colchicum (8963), g. d. (Fancy) by Fitzhardinge (8073), gr. g. d. (White Rose) by Waverley (5613), — (Rosa) by Cedric (3311), — by Son of Favourite (1028), — by Cœlebs (897), — by Rose's Red Bull (5009), — by Fisher's Old Bull (3799).

Produce in		Names, &c.	By what Bull.	By whom bred.
1857, Dec., roan,	C.C.	Primrose	Snowdrop, 15311	Mr. Mace

FUCHSIA 3RD,

Red and white, calved November 20, 1855,

Bred by and the property of Mr. J. F. P. Phillips, Broomborough; got by Weathercock (9815), dam (Fuchsia) by Second Cleveland Lad (3408), g. d. (Fancy) by Fourth Duke of Northumberland (3649), gr. g. d. (Young Nancy) by Short Tail (2621), — (Nancy) by Belvedere (1706), — by Son of Young Wynyard (2859), — descended from Mr. J. Brown's Old Red Bull (97).

1858, Nov. 1, roan,	C.C.	Fuchsia 5th	Bates, 12452	Mr. Phillips

FUN,

White, of 1854, Vol. xii., p. 392,

Bred by and the property of Mr. N. G. Barthropp, Cretingham Rookery; got by St. Lawrence (10775), dam (Fashion) by St. Michael (9598), &c.

1857, white,	C.C.	Fancy	L. Barrin'n 1st, 13170	Mr. Barthropp

GAINFUL,

White, calved January 28, 1851,

Bred by Mr. J. O. G. Pollock, Mountainstown, the property of Mr. J. Topham, Welford; got by Sir Roger (10833), dam (Amelia) by Second Comet (5101), g. d. (Adelaide) by Corrector (1876), gr. g. d. by Tyro (2781), — (Adelaide) by Grazier (1085), — by Jupiter (342), — by Sir Oliver (605), — by Trunnell (659), — by Favourite (252), — by Favourite (252), — by Dalton Duke (188), — by R. Alcock's Bull (19), — by Smith's Bull (608), — by Jolly's Bull (337).

1857, Jan., roan,	C.C.	Gardinia	Famous, 12857	Mr. Pollock
1858, March, roan,	C.C.	Garters	do.	do.

GAMBOL,

Red and white, calved in 1854,

Bred by and the property of Mr. T. Garne, Broadmoor; got by Royal (13636), dam (Gay Lass) by Lord George (9314), g. d. (Meg) by Harold (8131), gr. g. d. (Edgcott Rose) by a son of Anthony (1640), — (Old Rose) by a Bull of Mr. Champion's, of Blyth.

1858, Jan., roan,	B.C.	Game	Bashaw, 12449	Mr. T. Garne

GARIOCH LASS,

Red and white, calved March 24, 1850,

Bred by Mr. J. Maitland, Scotston, the property of Mr. W. Maitland, Netherton; got by Duplicate Duke (6952), dam (Miss Hopper) by Monarch (2329), g. d. by Uptaker (5534), gr. g. d. (Garland) by Matchem (2281), — by Fitz-Remus (2025), — by Cato (119), — by Whitworth (695).

Produce in	Names, &c.	By what Bull.	By whom bred.
1857, March 29, roan, C.C.	Toy	Nickleby, 14994	Mr. W. Maitland

GARLAND 3RD,

Roan, of 1852, Vol. xii., p. 393,

Bred by and the property of the Hon. H. N. Hill, Berrington; got by Monk (11824), dam (Garland 2nd) by Pestalozzi (10603), &c.

1857, Feb. 6, roan, C.C.	Rose of Berrington	May Duke, 13320	Hon. H. N. Hill
1858, Oct. 1, red, C.C.	Sabrina	do.	do.
1858, Oct. 1, r. & w., C.C.	Salopia		

GARLAND,

Red and white, of 1849, Vols. xi. and xii., pp. 467, 393,

Bred by Sir C. Knightley, Bart., Fawsley Park, the property of Mr. Torr, Aylesby Manor; got by Grey Friar (9172), dam (Fillet) by Fawsley (6004), &c.

1857, July 18, r. & w., C.C.	Fawsley Garland 2d	Vanguard, 10994	Mr. Torr
1858, June 4, r. & w., C.C.	Fawsley Garland 3d	Hopewell, 10332	do.

GARLAND 2ND,

Red roan, calved April 25, 1850,

Bred by Mr. J. C. Adkins, Milcote, the property of Sir R. Peel, Bart., Drayton Manor; got by Alfred (6732), dam (Garland) by Brunswick (6814), g. d. (Graceful) by Lycurgus (7180), gr. g. d. (Marcia) by Ranunculus (2478), — (Sackbut) by William (2840), — by Childers (1824), — by Richard (1376), — by Jupiter (342), — by Charles (127), — by Windsor (698), — by Chilton (136), — by Colonel (152).

1853, Nov. 21, red, C.C.	Garland 4th	Broomborough, 9994	Mr. Adkins
1855, Jan. 29, ri. rn., C.C.	Carnation	Saracen, 15237	Sir R. Peel
1856, April 19, roan, C.C.	Beauty	Homer 2nd, 13039	do.
1857, April 7, ri. rn., C.C.	Diamond	The General, 13856	do.
1858, May 22, ri. rn., C.C.	Cherry	do.	do.

GARLAND,

Roan, of 1851, Vol. xi., p. 467,

Bred by and the property of Mr. R. S. Bruere, Braithwaite Hall; got by The Silkey Laddie (10947), dam (Damsel) by Rouge (5012), &c.

1855, April 1, roan, B.C.	Double Sil'y Laddie	The S. Laddie, 10947	Mr. Bruere
1858, Mar. 17, r. & w., C.C.	Rose Damsel	B. Warlaby, 7813, or Royal Star, 15204	do.
1858, Mar. 17, roan, C.C.	Rose Garland		

GARLAND,

Red and white, of 1851, Vol. xii., p. 394,

Bred by Mr. Rawsthorne, Heysham Hall, the property of Mr. R. F. Housman, Lune Bank; got by Symmetry (12168), dam (Nonpareil 4th) by Young Frederick (3836), &c.

Produce in	Names, &c.	By what Bull.	By whom bred.
1857, May 24, r. & w., C.C.	Nosegay	D.of Buck'ham, 14428	Mr. Housman

GAUDY,

Red and white, calved January 22, 1855,

Bred by and the property of Messrs. Atkinson, Peepy; got by Bumper (10005), dam (Lady Mary) by Duke of St. Albans (8001), g. d. (Lady) by Fitz-Maurice (3807), gr. g. d. (Welcome) by Gainford (2044), — (White Rose) by Baronet (1686), — by Duke (1933).

1857, April 4, roan, B.C.	Officer	R. Cr.-de-Lion, 13590	Messrs. Atkinson
1858, March 24, roan, C.C.	Gay Flower	do.	do.

GAUDY,

Roan, calved April 15, 1852,

Bred by and the property of Mr. H. Hall, Barton; got by Sarsden (10783), dam (Graceful) by Anthony (1640), g. d. (Gertrude) by Bagdad (3075), gr. g. d. (Goody) by Anthony (1640), — (Old Gaudy) by Edgcott (1953), — by Son of Merlin (6522).

1855, April, r. & w., B.C.	Grasshopper	Sarsden, 10783	Mr. Hall
1856, May 20, white, C.C.	Graceful	Glo'ster's G.D., 12949	do.
1857, May, roan, C.C.	Goody	do.	do.

GAUNTLET,

Roan, calved December 4, 1855,

Bred by and the property of Mr. Torr, Aylesby Manor; got by Vanguard (10994), dam (Gorget) by Crown Prince (10087), g. d. (Glisten) by Vanguard (10994), gr. g. d. (Gleam) by Baron Warlaby (7813), — (Glitter) by Londesboro' (6142), — by Ranunculus (2479), — by Remus (4932), — by Prince Comet (1342), — by Count (170), — by Prince of Waterloo (528), — by Young Favourite (255).

1858, July 24, white, C.C.	Gentle Hope	Hopewell, 10332	Mr. Torr

GAY LASS,

Red roan, calved October 24, 1852,

Bred by Mr. Abbey, Wellingborough Grange, the property of Mr. J. Logan, Maindee House; got by Lawgiver (10409), dam (Gillyflower) by Moleskin (8319), g. d. (Graceful) by Pioneer (9480), gr. g. d. (Grace) by Emperor (3721), — by Thunder (5480).

1857, June 1, red roan, C.C.	May Flower	Glanville, 11535	Mr. Logan

GAY LASS,

Roan, of 1851, Vol. xii., p. 395,

Bred by and the property of Mr. T. Garne, Broadmoor; got by Lord George (9314), dam (Meg) by Harold (8131), &c.

Produce in		Names, &c.	By what Bull.	By whom bred.
1857, April, roan,	B.C.	Gammon	Bashaw, 12449	Mr. T. Garne
1858, July, roan,	C.C.	Gaily	Havelock, 14676	do.

GAZELLE,

Roan, of 1852, Vol. xii., p. 395,

Bred by and the property of Sir J. W. Lubbock, Bart., High Elms; got by Rivers (10716), dam (Snailhorn) by Young Frederick (3836), &c.

1857, Oct. 5, red ro.,	C.C.	Gertrude	Louis, 14861	Sir J. W. Lubbock

GAZELLE,

Roan, of 1849, Vols. xi. and xii., pp. 468, 396,

Bred by Messrs. Robinson, the property of Mr. E. Robinson, Nafferton; got by Monarch (9406), dam (Grisletta) by Young Bellerophon (7824), &c.

1857, Mar. 1, white,	B.C.	Governor	The Sheriff, 15400	Mr. Robinson
1858, May 23, roan,	C.C.	Garland	do.	do.

GEM,

Red, calved April 26, 1854,

Bred by Mr. A. Cruickshank, Sittyton, the property of Mr. J. Collier, Panlathy; got by Matadore (11800), dam (Delight) by Velvet Jacket (10998), g. d. (Fancy) by Billy (3151), gr. g. d. (Jessy) by Sovereign (7539), — (Rose) by Satellite (1420), — by Baronet (60), — by Cleveland (144), — by Symmetry (641).

1858, Jan. 23, roan,	C.C.	Zaidee	Ld. Belgrave, 16385	Mr. Collier

GEM,

Roan, of 1850, Vol. xii., p. 396,

Bred by Mr. Ladds, Ellington, the property of Mr. Crawley, Stockwood Park; got by Sweet William (7571), dam (Juniper) by Mahomed (6170), &c.

1857, Dec. 11, white,	C.C.	Grisetta	War Eagle, 15483	Mr. Crawley

GEM,

Red and white, calved April 20, 1855,

Bred by and the property of Mr. J. Shaw, Hyton; got by Lablache (11656), dam (Nell) by Gutta Percha (10290), g. d. (Miss Sarah) by Lord Melbourne (4264), gr. g. d. (Miss Thompson) by Duke (3629), — (Matilda) by Champagne (3317), — by Western Comet (689), — by General (272), — by Simon (590), — by Traveller (655), — by Lame Bull (357).

1858, May 4, r. & w.,	B.C.	Warlaby	Bn. Warlaby 2d, 14138	Mr. Shaw

GENEVA,

White, calved August 26, 1855,

Bred by Sir J. W. Lubbock, Bart., High Elms, the property of Colonel Cator, Pickhurst; got by The Prior (13870), dam (Gazelle) by Rivers (10716), g. d. (Young Snailhorn) by Haydn (11566), gr. g. d. (Snailhorn) by Young Frederick (3836), — (Old Snailhorn) by Favourite (3768), — by Commodore (1858), — by Favourite (3768), — by Tathwell Studley (5401).

Produce in	Names, &c.	By what Bull.	By whom bred.
1857, Dec. 30, roan, C.C.	Genoa	Louis, 14861	Colonel Cator

GENEVIEVE 1st,

Red and white, calved December 15, 1854,

Bred by Mr. T. R. B. Cartwright, Aynhoe, the property of Mr. J. Christy, Boynton Hall; got by Usurper (13929), dam (Genevieve) by Young Fourth Duke (9037), g. d. (Virginity) by Unicus (7657), gr. g. d. (Mary Ann) by Second Duke of Northumberland (3646), — (Virginia) by Bachelor (1666), — by Memnon (1218), — by Diomed (974), — by Sirius (598), — by Midas (435), — by Wellington (679), — by Sultan (631), — by Punch (531), — by Ladykirk (355).

1857, July 2, r. & w., C.C.	Genevieve 3rd	2d D. of Cam'ge, 12743	Mr. Cartwright

Genevieve 3rd, sold to the Duke of Marlborough, Blenheim Park, Woodstock.

GENISTA,

Roan, calved March 11, 1851,

Bred by and the property of Mr. J. B. Thompson, Anlaby; got by Elevator (9080), dam (Gooseberry) by Wilton (7725), g. d. (Gem) by The Lord of Gilling (6587), gr. g. d. (Grace) by Belshazzar (1703), — by Wauldby (2818), — by Noble Henry (2374).

1855, Jan. 18, white, C.C.	Gentle	Water King, 11024	Mr. Thompson
1856, Mar. 19, white, C.C.	Gem	Royal Blood, 13638	do.

GENTIAN,

Red and white, of 1852, Vol. xii., p. 396,

Bred by and the property of Mr. H. J. Adeane, Babraham; got by Phæton (13469), dam (Gertrude) by Tomboy (7636), &c.

1857, Oct. 21, roan, B.C.	St. George	Election, 14490	Mr. Adeane
1858, Sept. 3, roan, C.C.	Lavender	Y.D. of Camb'ge, 14433	do.

GENTLE 3rd,

Roan, calved April 15, 1855,

Bred by and the property of Mr. R. Stratton, Broad Hinton; got by Waterloo (11025), dam (Gentle) by Duke of Gloucester (10153), g. d. (Gentle) by Wroughton (8789), gr. g. d. (Pansy) by Young Phœnix (7331).

1857, Dec. 29, red, C.C.	Gentian	Hermit, 14697	Mr. Stratton

GEORGIANA,

Roan, calved October 9, 1854,

Bred by Mr. F. H. Fawkes, Farnley Hall, the property of the Hon. Colonel Duncombe, M.P., Waresley Park; got by Bridegroom (11203), dam (Georgie) by Lord George (10440), g. d. (Grizzy) by The Stuart (7623), gr. g. d. (Grizelda) by Daniel (3555), — (Young Grizzle) by Isaac (1129), — by Warlaby (672), — by a son of Sir Dimple (594), — by Layton (2190).

Produce in		Names, &c.	By what Bull.	By whom bred.
1857, July, roan,	B.C.	Dalesman	Hero	Colonel Duncombe

GEORGIANA,

Roan, of 1851, Vol. xii., p. 397,

Bred by Mr. C. Topham, Middleham Hall; got by The Silkey Laddie (10947), dam (Rosy) by Leonardo (7037), &c.

1857, March, roan,	C.C.	Mary Ann	Sylvan King, 13819	Mr. Topham

GERALDINE,

White, calved December 13, 1854,

Bred by Colonel Kingscote, Kingscote Park; got by Union (12249), dam (Georgy) by Oregon (8371), g. d. (Gertrude) by Brunel (7857), gr. g. d. (Rose) by Frederick (3837), — (Violet) by Henwood (2114), — by Wharfdale (1578), — by Young Marske (419), — by Meteor (432), — by Western Comet (689), — by Favourite (252), — by Cupid (177), — by Grandson of Bolingbroke (280), — by Foljambe (263), — by R. Alcock's Bull (19).

1858, April 10, roan,	B.C.	Godfrey	Andover, 14096	Colonel Kingscote

GERALDINE,

Roan, calved February 18, 1855,

Bred by Mr. T. Bridge, the property of Mr. J. Christy, Boynton Hall; got by Enchanter (11441), dam (Dame Gerald) by Essex Hero (9096), g. d. (Madeline) by Young Duke (9035), gr. g. d. (Miss Chrisp) by Captain (3273), — (Nanny) by Emperor (1974), — by Snowball (2647), — by a son of St. Albans (1412), — by a son of Lawnsleeves (365), — by Barnaby (1678).

1857, July 26, red,	C.C.	Zulina	Lord Raglan, 14841	Mr. Christy
1858, June 10, roan,	B.C.	Folkestone	Kars, 14755	do.

GERALDINE,

Red and white, of 1849, Vols. x. and xii., pp. 383, 397,

Bred by Mr. Harvey, Tillygreig, the property of Mr. A. Cruickshank, Sittyton; got by Robin O'Day (4973), dam (Angelica) by Holkar (4041), &c.

1857, Feb. 14, red,	B.C.	The President	Beeswing, 12456	Mr. Cruickshank
1858, April 1, roan,	C.C.	Georg'na Butterfly	Lord Sackville, 13249	do.

GERANIUM,

White, of 1852, Vol. xii., p. 398,

Bred by and the property of Mr. J. Lane, Barton Mills; got by Harold (10299), dam (Gala) by Guizot (9174), &c.

Produce in		Names, &c.	By what Bull.	By whom bred.
1857, Oct. 26, roan,	B.C.	Governor	The Cotsw'dD., 13838	Mr. Lane
1858, Sept. 9, white,	C.C.	Gentle Zitella	Sir Richard, 15298	do.

GERANIUM,

Roan, calved January 24, 1852,

Bred by and the property of Mr. J. B. Thompson, Anlaby; got by Herschel (10320), dam (Gooseberry) by Wilton (7725), g. d. (Gem) by The Lord of Gilling (6587), gr. g. d. (Grace) by Belshazzar (1703), — by Wauldby (2818), — by Noble Henry (2374).

1855, Oct. 26, roan,	B.C.	(dead)	Royal Blood, 13638	Mr. Thompson
1857, Oct. 4, roan,	C.C.	Grace	Humphrey, 13054	do.

GERTRUDE,

Roan, calved July 25, 1856,

Bred by Mr. M. S. Stewart, Southwick, the property of Mr. R. Jefferson, Preston Hows; got by Lord Raglan (13244), dam (Jessy) by Baron of Ravensworth (7811), g. d. (Jenny) by Fitz-Maurice (3807), gr. g. d. (Jessy) by Shedlaw (2615), — by Commodore (3447), — by George, — by Latham (364), — by Simon (5133).

1858, May 29, roan,	C.C.	Gem o' the West	McTurk, 14872	Mr. Jefferson

GERTY,

Roan, of 1853, Vol. xii., p. 398,

Bred by Mr. J. Christy, Boynton Hall; got by Royalist (12024), dam (Vixen) by Superior (10899), &c.

1857, Oct. 26, red,	C.C.	Ethel	Kars, 14755	Mr. Christy
1858, Sept. 13, r. & w.,	B.C.	Donati	Victor, 15458	do.

GILT,

Red and white, of 1850, Vol. xi., p. 472,

Bred by and the property of Mr. Torr, Aylesby Manor; got by Vanguard (10994), dam (Gold Leaf) by Leonard (4210), &c.

1857, June 15, red,	B.C.	Gold Guard	Blood Royal, 14169	Mr. Torr
1858, May 29, roan,	C.C.	Gold Hope	Hopewell, 10332	do.
1858, May 29, r.&w.,	C.C.	Gilt Hope	Hopewell, 10332	do.

GIPSEY,

Roan, of 1850, Vols. xi. and xii., pp. 472, 399,

Bred by and the property of Mr. H. J. Adeane, Babraham; got by Red Roan Kirtling (10691), dam (Gertrude) by Tomboy (7636), &c.

1857, Nov. 10, red,	C.C.	Maybud	Cheltenham, 12588	Mr. Adeane

GIPSEY 2ND,

Red and white, of 1852, Vol. xii., p. 399,

Bred by the Rev. W. Leeke, Holbrooke Hall, the property of Mr. Mann, Hazelbrow; got by Coriander (10072), dam (Gipsey) by Laurel (8213), &c.

Produce in	Names, &c.	By what Bull.	By whom bred.
1857, Sept. 7, r. & w., C.C.	Gipsey 5th	Easby Fairfax, 12820	Rev. W. Leeke
1858, Dec. 24, r. & w., B.C.	King of the Gipsies	Bushire, 14213	do.
Gipsey 5th, sold to Mr. T. Lund, Blackburn.			

GIPSEY,

Red roan, of 1842, Vols. vi., viii., ix., x., xi., and xii., pp. 387, 362, 384, 385, 472, 399,

Bred by Mr. Simpson, Skipton, the property of Mr. J. N. Dickinson, Ullock Mains; got by Planet (4718), dam (Miss Pegler) by Sol (2655), &c.

1857, Jan. 15, red, B.C.	Squire Towneley	Earl Spencer, 12819	Mr. W. Dickinson
1858, Feb. 20, roan, C.C.	Lady Towneley	do.	do.

GIPSEY GIRL,

Roan, of 1846, Vols. x. and xii., pp. 385, 399,

Bred by Mr. Bastey, the property of Mr. B. Baxter, Elslack Hall; got by Sir Thomas (7516), dam (Fawn) by Sir Richard (5175), &c.

1858, Jan. 10, ri. rn., B.C.	Guardsman	Gen. Scarlet, 14607	Mr. Baxter
1858, Dec. 26, roan, C.C.	Gipsey Rose	Peter Simple	do.

GIPSEY BRIDE,

White, calved April 19, 1854,

Bred by and the property of Mr. T. Willis, Manor House; got by Gipsey King (11532), dam (Sympathy) by Wilberforce (9830), g. d. (Elizabeth Fry) by Wharfdale Hero (9821), gr. g. d. (Lily) by Shipton (2620), — by Fitz-Champion (7007), — by Young Snowball (7521).

1857, March 18, roan, C.C.	Rover's Bride	British Boy, 12496	Mr. Willis
1858, April 3, ri. rn., B.C.	Reindeer	Sylvan King, 13819	do.

GLEAM,

Roan, of 1847, Vols. ix., x., xi. and xii., pp. 384, 386, 472, 399,

Bred by and the property of Mr. Torr, Aylesby Manor; got by Baron Warlaby (7813), dam (Glitter) by Londesboro' (6142), &c.

1857, March 8, roan, C.C.	Grey Dawn	Grey Friar, 9172	Mr. Torr
1858, Mar. 15, r. & w., B.C.	Great Eclipse	Hopewell, 10332	do.

GLEE,

Roan, calved in September, 1854,

Bred by Mr. J. Benson, Tavistock, the property of Messrs. Edgecombe and Staines, Taviton; got by Sheepstor (13692), dam (Gyneth) by Third Duke of Cambridge (5941), g. d. (Guendelon) by Third Duke of Cambridge (5941), gr. g. d. (Gamma) by Smeatonian (5213), — by Champion (3319), — by Phenomenon (491), — by Mr. Allison's Grey Bull (26).

1857, Dec. 21, white, C.C.	Blanche	E. of Warwick, 11412	Messrs Edgecombe

GLIMMER,

Red and white, of 1850, Vols. xi. and xii., pp. 473, 400,

Bred by and the property of Mr. Torr, Aylesby Manor; got by Vanguard (10994), dam (Gleam) by Baron Warlaby (7813), &c.

Produce in	Names, &c.	By what Bull.	By whom bred.
1857, April 9, r. & w., C.C.	Glimmer 4th	Grey Friar, 9172	Mr. Torr
1858, Feb. 24, red, C.C.	Glimmer 5th	Hopewell, 10332	do.

GLITTERING STAR,

White, of 1854, Vol. xii., p. 400,

Bred by and the property of Mr. Torr, Aylesby Manor; got by Vanguard (10994), dam (Gleam) by Baron Warlaby (7813), &c.

1858, Aug. 12, roan, C.C.	Glittering Hope	Hopewell, 10332	Mr. Torr

GLOSS,

Roan, calved February 16, 1852,

Bred by Mr. Torr, Aylesby Manor, the property of Mr. J. P. Tynte, Tynte Park; got by Vanguard (10994), dam (Gold Leaf) by Leonard (4210), g. d. (Golden Locks) by Remus (4932), gr. g. d. (Golden Beam) by Prince Comet (1342), — by Count (170), — by Prince of Waterloo (528), — by Young Favourite (255).

1858, June 7, white, C.C.	Eva	Emperor, 12835	Mr. Tynte

GLOSSY 2ND,

Red and white, calved November 14, 1854,

Bred by Mr. R. S. Fetherstonhaugh, Rock View, the property of Mr. S. Armstrong, Enniscorthy; got by Duke of Bedford (11378), dam (Glossy) by Eugene Aram (10210), g. d. (Amelia) by Second Comet (5101), gr. g. d. (Adelaide) by Corrector (1876), — by Tyro (2781), — by Grazier (1085), — by Jupiter (342), — by Sir Oliver (605), — by Trunnell (659), — by Favourite (252), — by Favourite (252), — by Dalton Duke (188), — by R. Alcock's Bull (19), — by Smith's Bull (608), — by Jolly's Bull (337).

1858, August, red, B.C.		High'd Laddie, 13026	Mr. Fetherstonh'h

GLOSSY,

Red and white, of 1851, Vols. xi. and xii., pp. 473, 400,

Bred by Mr. Lee Norman, Corbollis, the property of Mr. Fetherstonhaugh, Rock View; got by Eugene Aram (10210), dam (Amelia) by Second Comet (5101), &c.

1857, Sept. 6, r. & w., C.C.	Glossy 5th	L. St. Leonards, 13250	Mr. Fetherstonh'h

GLOWWORM 2ND,

Roan, calved April 9, 1855,

Bred by and the property of Mr. R. Stratton, Broad Hinton; got by Lord of the Manor (14836), dam (Mulberry) by Waterloo (11025), g. d. (Corvette) by Hero of the West (8150), gr. g. d. (Fashion) by Corporal (6899), — (Lofty) by Phœnix (6290).

Produce in		Names, &c.	By what Bull.	By whom bred.
1857, Aug. 10, roan,	C.C.	(dead)	Hermit, 14697	Mr. Stratton
1858, June 9, red,	B.C.	Agricola	do.	do.

GOLDEN DROP,

Red and white, calved in 1854,

Bred by Mr. Mauleverer, Arncliffe Hall, the property of Mr. B. Wilson, Brawith; got by Prince George (13510), dam (Roan Golden Drop) by Royal Prince (5024), g. d. (Golden Drop) by Ganthorpe (2049), gr. g. d. (Foggathorpe) by Marlborough (1189), — (Rosebud) by Ebor (997), — by Regent (546), — by North Star (459), — by Mr. R. Colling's White Bull (151), — bred by Mr. R. Colling.

1858, July 10, red,	C.C.	Ear Drop	Emperor 2nd, 14507	Mr. Wilson

GOLDEN DROP,

Roan, of 1852, Vol. xii., p. 402,

Bred by the Rev. Mr. Wyvill, Burton Constable, the property of Mr. Thornton, Stapleton; got by California (10019), dam (Snowberry) by Gainford (7029), &c.

1857, April, white,	B.C.	Game Boy	Constable, 12633	Mr. Thornton
1858, October, roan,	C.C.	Gay Lass	Magnet, 14878	do.

GOLDEN LADY,

Red and white, of 1851, Vols. xi. and xii., pp. 474, 402,

Bred by and the property of Mr. Torr, Aylesby Manor; got by Baron Warlaby (7813), dam (Golden Rule) by Remus (4932), &c.

1857, April 4, r. & w.,	C.C.	Golden Rose	Blood Royal, 14169	Mr. Torr

GOLDEN ROSE,

Roan, calved May 27, 1856,

Bred by and the property of Mr. W. Mitchell, Cleasby; got by Wyville (14033), dam (Bright Eyes) by Newby (13380), g. d. by Lord Cardigan (7158), gr. g. d. by Tom Fairfax (6610), — by Clementi (3399), — by Rockingham (2551), — by Priam (2452).

1858, Dec. 27, roan,	C.C.	Golden Rose 2nd	King Consort, 16335	Mr. Mitchell

GOOD LASS,

Red, calved April 1, 1851,

Bred by Messrs. Atkinson, Peepy, the property of Mr. J. Currie, Halkerston; got by Ethelred (5990), dam (Gaiety) by Albert (5729), g. d. (Winifred) by Fitz-Maurice (3807), gr. g. d. (Wealthy) by Brougham (1746), — (Lucky) by Marlish (4375), — by a Son of Sir Harry (5155).

1858, June 16, r. & w.,	C.C.	Charlotte	Y.D. of Oxford, 12767	Mr. Currie

GOODY,

Red and white, calved November 15, 1855,

Bred by Mr. E. W. S. Owen, Condover Hall, the property of Mr. R. Parry Jones, Marbury Hayes; got by Gavazzi (11508), dam (Amy) by Sir Isaac (9645), g. d. (Amelia) by Prince of Wales (6345), gr. g. d. (Adelaide) by Plumpton (2440), or Young Roland (5007), — (Fair Helen) by Gainford (2044), — by Cripple (1887), — by Young Rockingham (2549), — by Wellington (2824), — by Major (2255), — by Northumberland (464), — by Styford (103), — by Bolingbroke (86).

Produce in	Names, &c.	By what Bull.	By whom bred.
1858, May 6, lt. roan, C.C.	Venus	Viscount, 15470	Mr. Jones

GOODY-TWO-SHOES,

White, calved in June, 1852,

Bred by Mr. F. H. Fawkes, Farnley Hall, the property of Mr. W. Burton, Northill; got by Beaufort (9983), dam (Lady Grizelda) by Laudable (9282), g. d. (Grizzy) by The Stuart (7623), gr. g. d. (Grizelda) by Daniel (3555), — (Young Grizzle) by Isaac (1129), — by Warlaby (672), — by a son of Sir Dimple (594), — by Layton (2190).

1857, Oct. 10, white, C.C.	Gertrude	Euxine, 12845	Mr. Burton

GOOSE,

Red, calved in July, 1854,

Bred by and the property of the Marquis of Exeter, Burghley Park; got by Master Thankful (10514), dam (Duck) by Prince of Wales (6345), g. d. (Darling) by Edward (3696), gr. g. d. (Pet) by Topper (2768), — (Dove) by Favourite (3768), — by Windsor (698), — by Windsor (698).

1858, Feb. 4, r. & w., C.C.		Francisco, 12893	Marquis of Exeter

GOSSAMER,

Red and white, of 1845, Vol. xi., p. 475,

Bred by and the property of Mr. H. Kett Tompson, Witchingham Hall; got by Duke of Norfolk (10158), dam by Ashby (7800), &c.

1856, June 5, r. & w., C.C.	Garland	The Jewel, 13862	Mr. Tompson
1857, Feb., roan, B.C.		Omer Pacha, 13419	do.
1858, June 27, white, C.C.	Gazelle	Gaberlunzie, 14584	do.

Garland, sold to Mr. Beauchamp, Langley Park, Norfolk.

GRACE,

Roan, of 1850, Vol. xi., p. 475,

Bred by and the property of the Duke of Northumberland, Alnwick Castle; got by Phœnix (10608), dam (Magpie) by Barton (8871), &c.

1856, March 27, roan, C.C.	Crocus	Whit'gton Jun., 17233	D. of Northumber'd
1858, Feb. 7, r. & w., B.C.	Bassington	Tricolor, 17143	do.
1858, Dec. 25, white, C.C.	Lily	Stanwick, 15335	do.

GRACE,

Red and white, calved in July, 1854,

Bred by and the property of Sir Wm. Lawson, Bart., Brough Park; got by Tenth Duke of York (11398), dam (Beauty) by Son of Hautboy (10305), g. d. (Celia) by Dan O'Connell (3557), gr. g. d. (Mabel) by Lord Lieutenant (4260), — (Red Cow) by Outhwaite's White Bull (9825), — by North Star (459), — by Young Comet (157), — by Easby (232).

Produce in		Names, &c.	By what Bull.	By whom bred.
1857, Sept. 21, roan,	C.C.	Elegance	Rifleman, 15163	Sir W. Lawson

GRACE,

Roan, calved in March, 1854,

Bred by and the property of Mr. T. Dawson, Poundsworth; got by Lord Lieutenant (13200), dam (Isidora) by Ulysses (7654), g. d. (Pandora) by The Lord of Gilling (6587), gr. g. d. (Prudence) by Belshazzar (1703), — (Polly) by Camden (1776), — by Simon (5134), — by a son of Symmetry (641).

1857, Feb., red & w.,	C.C.	Gertrude	Crusade, 7938	Mr. Dawson
1858, Jan. 15, roan,	C.C.	Charity	do.	do.

GRACE,

White, of 1846, Vols. x. and xii., pp. 388, 403,

Bred by Mr. J. B. Stanhope, M.P., Revesby Abbey, the property of the Hon. G. E. Lascelles, Moor Hill; got by Cramer (6907), dam (Gezina) by Rockingham (2550), &c.

1857, Sept. 28, roan,	B.C.	Gawthorpe	Waterloo Hero, 13981	Hn. G. E. Lascelles
1858, Aug. 12, roan,	C.C.	Gossamer	H. of the Wynd, 12992	do.

GRACE AGUILAR,

White, of 1852, Vol. xi., p. 476,

Bred by and the property of Mr. Jonas Webb, Babraham; got by Red Roan Kirtling (10691), dam (Lady Louisa) by Paris (7314), &c

1856, April 22, roan,	B.C.	Thornedale	Cheltenham, 12588	Mr. Webb
1857, April 3, roan,	C.C.	Charl'te Elizabeth	do.	do.

GRACE DARLING,

Roan, calved April 12, 1854,

Bred by and the property of the Rev. J. D. Jefferson, Thicket Priory; got by Lord Alexander Buchan 3rd (11706), dam (Grace) by Cramer (6907), g. d. (Gezina) by Rockingham (2550), gr. g. d. (Graceville) by Hubback (2142), — (Germanville) by Son of Young Warlaby (2812), — by Imperial (2151), — supposed by Young Comet (905).

1856, Oct. 21, roan,	B.C.	Master Graceful	Waterloo Hero, 13981	Rev. J. D. Jefferson
1858, Mar. 20, r. & w.,	C.C.	Gratia	Veteran, 13941	do.

GRACEFUL,

Roan, of 1854, Vol. xii., p. 404,

Bred by Messrs. Atkinson, Peepy; got by Abraham Parker (9856), dam (Remnant) by Ethelred (5990), &c.

Produce in	Names &c.	By what Bull.	By whom bred.
1857, June 12, white, C.C.	Elegant	R. Cr.-de-Lion, 13590	Messrs. Atkinson
1858, June 28, red, C.C.	Red Graceful	do.	do.

GRACEFUL 4TH,

Roan, of 1853, Vol. xii., p. 404,

Bred by and the property of Mr. J. W. Brown, Uffcott; got by Hero of the West (8150), dam (Graceful 2nd) by Bourton Hero (9983), &c.

1857, Jan. 16, white, C.C.	Graceful 6th	Clarendon, 12605	Mr. Brown

GRACEFUL 5TH,

Rich roan, calved February 16, 1855,

Bred by and the property of Mr. Brown, Uffcott; got by King John (14763), dam (Graceful 4th) by Hero of the West (8150), g. d. (Graceful 2nd) by Bourton Hero (9983), gr. g. d. (Graceful 1st) by Killerby (7124), — by Beggarman (3118), — by Samson (5081), — by Remus (6381), — by Premier (2449).

1857, Dec. 2, roan, C.C.	Queen of Scots	Hickory, 14706	Mr. Brown

GRACEFUL,

Light roan, calved in March, 1855,

Bred by Mr. T. Harris, Stony Lane, the property of Mr. E. Holland, M.P., Dumbleton Hall; got by Balkan (14120), dam (Beauty) by Prince (6322), g. d. (Eliza) by Commodore (3445), gr. g. d. (Vestris) by Ormsby (4621), — (Nonpareil) by Barmpton Major (3092), — by Alpha (3004), — by a son of Captain (3271).

1858, Sept. 17, r. & w., C.C.	Vestris	D.ofCambridge,12742	Mr. Holland

GRACEFUL 2ND,

Red and white, of 1852, Vol. xii., p. 405,

Bred by Mr. Robinson, Burton-on-Trent, the property of Mr. Princep, Newton Regis; got by Concord (11301), dam (Graceful) by Francisco (3830), &c.

1857, April 17, r. & w., C.C.	Graceful 5th	Easby Fairfax, 12820	Rev. W. Leeke
1858, May 21, red, B.C.	Spectator	Bushire, 14213	do.

GRACEFUL,

Light roan, calved April 3, 1855,

Bred by and the property of Mr. J. A. Taylor, Strensham Court; got by Snowstorm (12119), dam (Grace) by Antonio (8839), g. d. (Olivia) by Hampden (8129), gr. g. d. (Cora) by Frederick (3837), — (Ada) by Treasurer (5513), — by Rupert (2580), — by North Star (460), — by Cripple (173), — by Minor (441), — by Freeman (269), — by Danby (190).

1857, Aug. 28, lt. rn., C.C.	Gratitude	Major, 16494	Mr. Taylor

GRACE HOWARD,

White, calved November 6, 1852,

Bred by and the property of the Rev. J. D. Jefferson, Thicket Priory; got by Broker (9993), dam (Grace) by Cramer (6907), &c.—See Grace Darling.

Produce in		Names, &c.	By what Bull.	By whom bred.
1856, Jan. 7, white,	C.C.	Grace 3rd	Waterloo Hero, 13981	Rev. J. D. Jefferson
1857, Feb. 19, roan,	B.C.	Burley	Veteran, 13941	do.
1858, April 24, roan,	B.C.		do.	do.

Grace 3rd, sold to Mr. Rawdon Briggs, Ripley, Yorkshire.

GRACE HOWARD,

White, of 1854, Vol. xii., p. 406,

Bred by Mr. Jonas Webb, Babraham, the property of Mr. H. Webb, Streetly Hall; got by Lord of the North (11743), dam (Lady Louisa) by Paris (7314), &c.

1858, July 13, roan,	C.C.	Graceful	E. of Hardwicke, 14476	Mr. H. Webb

GRACELESS,

Red, calved February 2, 1856,

Bred by Mr. J. W. Brown, Uffcott, the property of Mr. H. Staples, Swanley; got by Wild Darrell (15510), dam (Graceful 3rd) by Rufus (15215), &c.—See Graceful 5th.

1858, Nov. 13, r. & w.,	B.C.		Conrad, 15806	Mr. Staples

GRAND DUCHESS,

Roan, calved June 12, 1852,

Bred by and the property of Mr. E. S. Bolden, Springfield Hall; got by Grand Duke (10284), dam (Duchess 51st) by Cleveland Lad (3407), g. d. (Duchess 41st) by Belvedere (1706), gr. g. d. (Duchess 32nd) by Second Hubback (1423), — (Duchess 19th) by Second Hubback (1423), — by The Earl (646), — by Ketton 2nd (710), — by Comet (155), — by Favourite (252), — by Daisy Bull (186), — by Favourite (252), — by Hubback (319), — by J. Brown's Old Red Bull (97).

1857, Aug. 26, roan,	C.C.	Grand Duchess 4th	Cherry Duke, 12589	Mr. Bolden
1858, Dec. 10, red,	C.C.	Grand Duchess 7th	Prin. Imperial, 15095	do.

GRAND DUCHESS 2ND,

Roan, of 1853, Vol. xii., p. 406,

Bred by and the property of Mr. S. E. Bolden, Springfield Hall; got by Grand Duke (10284), dam (Duchess 51st) by Cleveland Lad (3407), &c.

1857, May 2, roan,	B.C.	Grand Duke 3rd	2d D. of Bolton, 12739	Mr. Bolden
1858, April 23, red,	C.C.	Grand Duchess 5th	Prin. Imperial, 15095	do.

GRAND DUCHESS 3RD,

Roan, calved March 24, 1856,

Bred by and the property of Mr. S. E. Bolden, Springfield Hall; got by Second Grand Duke (12961), dam (Grand Duchess 2nd) by Grand Duke (10284), g. d. (Duchess 51st) by Cleveland Lad (3407), &c.—See Grand Duchess.

Produce in		Names, &c.	By what Bull.	By whom bred.
1858, July 26, roan,	C.C.	Grand Duchess 6th	Prin. Imperial, 15095	Mr. Bolden

YOUNG GRANDIFLORA,

Roan, of 1854, Vol. xii., p. 406,

Bred by and the property of Mr. W. Stirling, M.P., Keir; got by Blencow (11182), dam (Grandiflora) by The Rajah (6595), &c.

1857, April 17, red,	C.C.	Grand Flower	John O'Groat, 13090	Mr. Stirling
1858, May 25, roan,	B.C.	Squire	Hiawatha, 14705	do.

GRANDIFLORA,

Roan, of 1848, Vols. x. and xi., pp. 389, 477,

Bred by Mr. J. J. Turner, Newtown Villa; got by General (9146), dam (Young Prize) by Narcissus (4540), &c.

1856, April 17, roan,	B.C.	Beau of Kilbogget	Bamboo, 11132	Mr. Barcroft
1857, March 19, white,	C.C.	Pride of Kilbogget	Matadore, 11800	do.

GRASSHOPPER,

Roan, of 1851, Vol. xii., p. 406,

Bred by the Earl of Burlington, Holker Hall; got by Union Jack (8726), dam (Gazelle) by Sir Launcelot (5166), &c.

1857, Nov. 14, r. & w.,	C.C.	May Fly	Constantine, 14318	Mr. Lamb

GREY EYES 9TH,

Light roan, calved February 29, 1852,

Bred by Earl De Grey, Wrest Park, the property of the Hon. Colonel Pennant, M.P., Penrhyn Castle; got by Orson (13432), dam (Grey Eyes 5th) by Red Viscount (11983), g. d. (Grey Eyes 3rd) by Marton (11794), gr. g. d. (Grey Eyes 2nd) by Mr. Robinson's Son of Wellington (5620), — (Grey Eyes 1st) bought in the North.

1855, Oct., roan,	C.C.	Grey Eyes 12th	Game Boy, 14586	Earl De Grey
1856, Oct., red & w.,	C.C.	Grey Eyes 14th	Rubus, 13646	do.
1858, April 11, roan,	C.C.	Clara	Aaron Smith, 12331	Colonel Pennant

GRISI,

Red and white, calved in October, 1855,

Bred by and the property of Mr. J. Dodwell, Long Crendon; got by Second Duke of Richmond (11388), dam (Ellen Fairfax) by Wolverton (11057), g. d. (Miss Fairfax) by Sir Thomas Fairfax (5196), gr. g. d. (Victoria) by Orator (2390), — by a son of Blaize (76), — by Crispin (174), — by Meteor (1226), — by Meteor (1226).

1858, Dec., red & w.,	C.C.		Aaron Smith, 12331	Mr. Dodwell

GRISI,

Roan, calved October 24, 1853,

Bred by and the property of Mr. F. H. Fawkes, Farnley Hall; got by Bridegroom (11203), dam (Grizzy) by The Stuart (7623), g. d. (Grizelda) by Daniel (3555), gr. g. d. (Young Grizzle) by Isaac (1129), — by Warlaby (672), — by son of Sir Dimple (594), — by Layton (2190).

Produce in	Names, &c.	By what Bull	By whom bred.
1856, Jan. 12, red, C.C.	Jenny Lind	Robin'n Crusoe, 13610	Mr. Fawkes
1857, March 26, red, B.C.	Don Giovanni	do.	do.
1858, April 28, r. & w., C.C.	Garcia	do.	do.

GRIZZLE,

Rich roan, calved April 23, 1856,

Bred by and the property of Mr. D. C. Marjoribanks, M.P., Bushey Hall; got by Lord Camperdown (13174), dam (Gay Lass) by Factotum (11455), g. d. (Gumflower) by Count (10079), gr. g. d. (Gay Lass) by Champion (7884), — (Coquette) by Snowball (2652), — by Napoleon (4533).

1858, Dec. 4, red, B.C.	Meridian	Melbourne 2nd, 13328	Mr. Marjoribanks

GRIZZLE,

Roan, of 1849, Vols. xi. and xii., pp. 478, 408,

Bred by and the property of Mr. J. Renton, Farnley; got by Laudable (9282), dam (Red Rose) by the Stuart (7623), &c.

1857, Sept. 10, r. & w., C.C.	Gaiety	Fugleman, 14581	Mr. Renton

GRIZZY,

Roan, of 1846, Vols. ix. and x., pp. 389, 391,

Bred by Mr. F. H. Fawkes, Farnley Hall, the property of Mr. W. Burton, Northill; got by The Stuart (7623), dam (Grizelda) by Daniel (3555), &c.

1857, Jan. 5, r. & w., C.C.	Griddle	Robin'n Crusoe, 13610	Mr. Burton
1858, March 2, roan, B.C.	Wortley	Euxine, 12845	do.

GUIDING STAR,

Roan, of 1853, Vol. xii., p. 408,

Bred by and the property of Mr. Torr, Aylesby Manor; got by Crown Prince (10087), dam (Gleamy) by Vanguard (10994), &c.

1857, Aug. 12, r. & w., B.C.	Grand Prince	Vanguard, 10994	Mr. Torr
1858, Sept. 25, roan, C.C.	Guiding Hope	Hopewell, 10332	do.

GULNARE,

White, calved January 8, 1855,

Bred by and the property of Mr. R. F. Housman, Lune Bank; got by Grand Turk (12969), dam (Maud Mary) by Fitz Adolphus Fairfax (9124), g. d. (Victoria) by Sir Thomas Fairfax (5196), gr. g. d. (Medora) by Ambo (1636), — (Blossom) by Memnon (2295), — by Pilot (496), — by Agamemnon (9), — by Mr. Burrell's Bull, of Burdon.

Produce in	Names, &c.	By what Bull.	By whom bred.
1857, Aug. 18, roan, C.C.	Sultana	D. of Buck'ham, 14428	Mr. Housman
1858, Nov. 8, roan, B.C.	Lord of the Harem	do.	do.

GUNDREDA,

Roan, calved April 26, 1854,

Bred by Sir C. Knightley, Bart., Fawsley Park, the property of Mr. C. O. Eaton, Tixover Hall; got by Earl of Dublin (10178), dam (Kissinda) by Janizary (8175), g. d. (Aline) by Snowball (8602), gr. g. d. (Lilla) by Caliph (1774), — (Amy) by Norman (2379), — by White Boy (1580), — by Wyville's Bull,— by a Bull bred by Mr. Charge.

1857, April 17, white, C.C.	Fair Star	The Nabob, 15393	Mr. Eaton
1858, June 30, roan, B.C.	Golden Horn	Francisco, 12893	do.

GUTTA,

Red and white, of 1851, Vol. xii., p. 408,

Bred by and the property of Mr. J. Ashburner, Scales; got by Gutta Percha (10290), dam (Bright Eyes) by Retriever (9546), &c.

1857, May 15, red, C.C.	Bashful	Senator, 15254	Mr. Ashburner
1858, July 14, r. & w., C.C.	Graceful	do.	do.

GYNETH,

White, of 1847, Vol. xii., p. 409,

Bred by Mr. J. Benson, Tavistock, the property of Messrs. Edgcombe and Staines, Taviton; got by Third Duke of Cambridge (5941), dam (Guendelon) by Third Duke of Cambridge (5941), &c.

1857, May 28, roan, C.C.	Georgiana	Cockstor, 14289	Messrs. Benson

HADDY,

Red and white, calved in December, 1854,

Bred by and the property of Col. Kingscote, Kingscote Park; got by Gauntlet (10260), dam (Helen) by Oregon (8371), g. d. (Honeysuckle) by Premier (7344), gr. g. d. (Eglantine) by Bellerophon (3119), — by Alderman (2976), — by Waterloo (2816), — by Young Wynyard (2859), — by a son of Simon (590), — by Styford (103).

1857, Nov. 6, r. & w., C.C.	Hester	Chaff-cutter, 12572	Colonel Kingscote
1858, Nov. 21, red, B.C.	Horsley	Havelock, 16228	do.

HAIDEE,

Roan, of 1851, Vol. xii., p. 409,

Bred by Mr. G. Reid, Ballencrieff; got by New Year's Gift (10564), dam (Charlotte) by Belted Will (6780), &c.

Produce in		Names, &c.	By what Bull.	By whom bred.
1857, March 9, red,	C.C.	Fairy Queen	Hymen, 13058	Mr. Binnie

Fairy Queen, sold to Messrs. C. Smith and Co., Hillhead, Ardersier, N.B.

HANDMAID,

Roan, calved March 17, 1856,

Bred by and the property of Mr. A. Cruickshank, Sittyton; got by The Baron (13833), dam (Hebe) by Lord Stanley (9328), g. d. (Bright Eyes) by Wallace (9799), gr. g. d. by Newton (4566), — by Young Childers (3371), — by Fitz-Remus (2025), — by Whitworth (695).

1858, April 8, red,	B.C.	Heptarchy	M. Butterfly 2d, 14918	Mr. Cruickshank

HANNAH,

Red, calved in March, 1856,

Bred by and the property of Mr. S. Campbell, Kinellar; got by Beeswing (12456), dam (Crocus) by Sir Arthur (12072), g. d. (Bashful) by Young Ury (10984), gr. g. d. (Likely) by The Pacha (7612), — (Helen) by Second Duke of Northumberland (3646), — by Sillery (5131), — by Carleton (843), — by Diamond (205), — by Diamond (205).

1858, Jan. 30, red,	C.C.	Norah	The Gar'ch Boy, 15384	Mr. Campbell

HAREBELL 3RD,

Roan, calved January 11, 1855,

Bred by Mr. Pym, The Hasells, the property of the Hon. C. C. Neville; got by Adjutant (15554), dam (Harebell 2nd) by George 4th (16148), g. d. (Harebell) by Heart of Oak (16246), gr. g. d. (Young Helen) by Nottingham (4598), — (Helen) by Reformer (4920), — by Sir Roger-de-Coverley (5187), — by Alexander (1624).

1858, Dec. 9, red,	C.C.	Harebell 4th	Mabledon, 16480	Hon. C. C. Neville

HARMLESS,

White, of 1852, Vol. xii., p. 411,

Bred by Mr. J. Barrett, Maiden Hill, the property of Mr. Heskett, Plumpton Hall; got by Bromptonio (8907), dam (Ellen) by Election (9078), &c.

1857, March 10, white,	C.C.	Harmless 4th	Alma, 14086	Mr. Heskett

HARMLESS,

Red and white, of 1852, Vol. xii., p. 411,

Bred by Mr. Colvin, Pishobury, the property of Mr. W. Butcher, Ewell; got by Tortworth (10966), dam (Harmony) by Weardale (5616), &c.

1858, Mar. 26, r. & w.,	C.C.	Cherry	Fop, 14562	Mr. Butcher

HARMONY,

Roan, calved in March, 1856,

Bred by and the property of Col. Kingscote, Kingscote Park; got by Chaffcutter (12572), dam (Hannah) by Gauntlet (10260), g. d. (Hebe) by Duke (6941), gr. g. d. (Hebe) by Spectator (2688), — by Harold Junior (1096), — by Albion (1619), — by Favourite (6996), — by Son of Favourite (252), — by the Old Red Bull.

1858, June, roan,	C.C.	Chaff-cutter, 12572	Colonel Kingscote

HARP,

Red roan, calved September 18, 1853,

Bred by Lord Hill, Hawkstone; got by Highthorn (13028), dam (Concord) by Dulcimer (3658), g. d. (Nymph) by Second Comet (5101), gr. g. d. (Cactus) by Prince Paul (4827), — (Princess Britannia) by Monarch (2324), — by Dr. Syntax (220), — by Charles (127), — by St. John (572), — by The White Bull (421), — by Favourite (252), — by Dalton Duke (188), — by R. Alcock's Bull (19), — by Smith's Bull (608), — by Jolly's Bull (337).

1857, Oct. 9, red roan,	C.C.	Columbus, 12616	Lord Hill

HARPSICHORD,

White, of 1851, Vol. xii., p. 411,

Bred by Mr. T. Fetherstonhaugh, Kirkoswald, the property of Viscount Strathallan, Strathallan Castle; got by Abraham Parker (9856), dam (Harmless) by Cleveland Lad (3407), &c.

1857, Nov. 9, white,	B.C.	Hautboy	Crown Prince, 14353	Vis. Strathallan
1858, Dec. 4, white,	C.C.	Harp	Dick, 14399	do.

HARRIET,

Roan, calved July 31, 1854,

Bred by and the property of Lord Kinnaird, Rossie Priory; got by Champion (11264), dam (Helena) by Lord John (10453), g. d. (Honeysuckle) by Belted Will (9952), gr. g. d. (Hebe 2nd) by Marquis (9371), — (Hebe) by Moslem (9415), — by Dandy (1901), — by Northumberland (1286), — by Rob Roy (556), — by Simon (590), — by Colonel, — by Styford (629), — by a son of Hubback (319).

1857, March 7, roan,	C.C.	Harriet 2nd	Julius Cæsar, 13093	Lord Kinnaird
1858, June 2, r. & w.,	B.C.	Havelock	Lord Raglan, 13244	do.

HARRIET,

Light roan, of 1850, Vol. xi., p. 481,

Bred by Mr. S. Marjoribanks, Bushey Grove, the property of Mr. S. O. Long, Binfield; got by Count (10079), dam (Miss Hunt) by Hunt (7103), &c.

1857, Nov. 27, r. & w.,	C.C.	Lady Flora	Carlos, 12562	Mr. Long

HARRIET,

Red and white, calved March 12, 1855,

Bred by and the property of Mr. S. Wiley, Brandsby; got by Grey Friar (9172), dam (The Lady of Gilling) by The Lord of Gilling (6587), g. d. (Venilia) by Buckingham (3239), gr. g. d. (Vesper) by Snowball (2651), — by a son of Fairfax (1023), — by Cecil (120).

Produce in		Names, &c.	By what Bull.	By whom bred.
1858, Nov. 15, red,	B.C.	Yorkshireman	John Bull, 11618	Mr. Wiley

HARRIETTE,

Roan, of 1854, Vol. xii., p. 412,

Bred by and the property of Mr. R. Chaloner, King's Fort; got by Hopewell (10332), dam (Heath Rose) by Baron Warlaby (7813), &c.

1857, March 21, roan,	B.C.	Havelock	Barley Sugar, 11140	Mr. Chaloner
1858, Oct. 7, roan,	C.C.	Heart's-ease	Sir Samuel, 15302	do.

HARRISON,

Roan, calved February 9, 1854,

Bred by Mr. J. Pritt, Beaumont Farm, the property of Mr. W. E. Maude, Holmescales; got by Peter Parker (13468), dam (Young Alice) by Brandy (9984), g. d. by Admiral (2928), gr. g. d. (Alice) by Sir Charles (5569), — (Trimmer) by Gledhow (2062), — by Snowdrop (5232), — by Ronald (565), — by Western Comet (689), — by Cupid (177), — by Henry (301), — by Simon (590).

1857, March 7, roan,	B.C.	Hawthorn	Dukedom, 12728	Mr. Maude

HAUGHTY,

Red and white, of 1853, Vol. xii., p. 412,

Bred by and the property of Lord Hill, Hawkestone; got by Highthorn (13028), dam (Impudence) by Lord of the Isles (9325), &c.

1857, July 5, ri. roan,	C.C.	Hauteur	Columbus, 12616	Lord Hill

HAWTHORN,

Red, of 1850, Vol. xii., p. 413,

Bred by and the property of Mr. J. Renton, Farnley; got by Laudable (9282), dam (Ima) by Romulus (6407), &c.

1857, Dec. 1, red,	B.C.	Shakespeare	Fugleman, 14581	Mr. Renton
1858, Dec. 20, red,	C.C.		do.	do.

HAWTHORN BLOSSOM,

Roan, calved February 28, 1855,

Bred by and the property of Mr. A. Cruickshank, Sittyton; got by Matadore (11800), dam (Edith Fairfax) by Sir Thomas Fairfax (5196), g. d. by Billy (3151), gr. g. d. (Jessy) by Sovereign (7539), — (Rose) by Satellite (1420), — by Baronet (60), — by Cleveland (144), — by Symmetry (641).

1858, Oct. 15, red,	B.C.	Prince of Orange	M. Butterfly 2d, 14918	Mr. Cruickshank

HAZELTOP 3RD,

Roan, calved March 27, 1854,

Bred by and the property of Mr. Heskett, Plumpton Hall; got by Sultan (12156), dam (Hazeltop) by Cleatham (5861), g. d. (Harrington) by Majesty (2250), gr. g. d. (Princess) by The Duke (5432).

Produce in	Names, &c.	By what Bull.	By whom bred.
1857, Nov. 29, white, B.C.	Richard	Pr. of Glo'ster, 13517	Mr. Heskett
1858, Oct. 24, roan, B.C.	Harry of Glo'ster	do.	do.

HAZELTOP 5TH,

Roan, calved April 17, 1855,

Bred by and the property of Mr. Heskett, Plumpton Hall; got by Sir Charles (12075), dam (Hazeltop 2nd) by Abraham Parker (9856), g. d. (Hazeltop) by Cleatham (5861), &c.—See Hazeltop 3rd.

1858, April 6, r. & w., C.C.	Hazeltop 7th	Baron Fawsley, 14130	Mr. Heskett

HEARTSEASE 2ND,

Red and white, calved February 20, 1848,

Bred by Mr. F. Pym, The Hasells, the property of Mr. Lancaster, Godmanchester; got by Red Deer, dam (Heartsease 1st) by Heart of Oak (16246), g. d. (Young Helen) by Nottingham (4598), gr. g. d. (Helen) by Reformer (4920), — (Rosebud) by Sir Roger-de-Coverley (5187), — by Alexander (1624).

1858, Jan. 16, roan, C.C.	Crafty	Mabledon, 16480	Lord Braybrooke

HEATHER BELL,

Light roan, calved March 28, 1853,

Bred by Mr. H. Lister Maw, Tetley; got by Sir Archibald (8566), dam (Daffodil) by The Duke (8676), g. d. (Datura) by Mowbray (4516), gr. g. d. (Tuberose) by Caliph (1774), — (Daffodil) by Rufus (2576), — by Daniel (952), — by Young Lancaster (1162), — by Merlin (429), — by Alfred (23), — by Windsor (698), — by Cupid (177), — by Suworrow (636).

1857, March 21, roan, C.C.	Queen of the Valley	Firby, 12880	Mr. Maw

HEBE 22ND,

Roan, calved May 15, 1855,

Bred by and the property of Mr. Lovell Cowley, Ashby St. Ledgers; got by Clarendon (12605), dam (Hebe 20th) by St. Albans (7462), g. d. by Prince Royal (7371), gr. g. d. by George 3rd (7038), — by Will Honeycomb (5660), — by Spectator (2688), — by Sir Roger-de-Coverley (5187), — by Harold Junior (1636), — by Albion (1619), — by Alexander (1624), — by Favourite (6996).

1858, June 29, roan, C.C.	Hebe 23rd	Mas. Clarendon, 14922	Mr. Cowley

HEBE,

Roan, of 1853, Vol. xii., p. 414,

Bred by Mr. Fowler, Henlow, the property of Mr. Crawley, Stockwood Park; got by Kirklevington (11639), dam (Young Heroine) by Brennus (8902), &c.

Produce in	Names, &c.	By what Bull.	By whom bred.
1857, July 11, roan, C.C.	Honeymoon	Highthorn, 13028	Mr. Crawley

HEBE,

White, of 1851, Vol. xii., p. 415,

Bred by Mr. J. Hodson, Twyford, the property of Lord Lurgan, Brownlow House; got by Leinster (16366), dam (Haidee) by Ury (5536), &c.

1857, Feb. 27, roan, C.C.	Blink Bonny	Valiant, 10989	Lord Lurgan

HEBE,

Roan, of 1853, Vol. xii., p. 415,

Bred by and the property of Mr. R. Stratton, Broad Hinton; got by Tenantry (13829), dam (Cloudy) by Duke of Gloucester (10153), &c.

1857, March 14, roan, C.C.	Harebell	L. of the Manor, 14836	Mr. Stratton
1858, Feb. 23, roan, C.C.	Apathy	Hermit, 14697	do.

HEBE 20TH,

Roan, of 1851, Vols. xi. and xii., pp. 483, 416,

Bred by Mr. Wilkinson, Lenton, the property of Mr. J. Topham, Welford; got by St. Albans (7462), dam by Prince Royal (7371), &c.

1857, April 10, roan, C.C.	Honesty	King John, 14763	Mr. Cowley
1858, Feb. 18, roan, C.C.	Hebe 21st	do.	Mr. Topham

HEBE,

Roan, calved August 20, 1854,

Bred by and the property of Mr. W. Wright, Sigglesthorne Hall; got by Sir Charles (13706), dam (Hebe 3rd) by Marquis of Rockingham (10506), g. d. (Hebe 2nd) by George 3rd (7038), &c.—See Hebe 22nd.

1857, March 14, roan, C.C.	Lady Jane	Lord John, 13199	Mr. Wright
Lady Jane, sold to Mr. C. Pocklington, Boston.			

HEIRESS,

Roan, calved May 28, 1855,

Bred by Mr. M. S. Stewart, Southwick, the property of the Duke of Buccleuch, Dalkeith Park; got by Heir-at-law (13005), dam (Brilliant) by Pride (10631), g. d. (Brilliant 3rd) by Fitzmaurice (3807), gr. g. d. (Peril) by Sir Thomas (5194), — by Noble Henry (2374), — by Abraham (2905), — by Mustachios (4527), — by Simon (5134), — by Young George (3885), — by George (276).

1858, March 15, roan, B.C.	Prince	The Gip'y Chief, 15385	Duke of Buccleuch

HELEN,

Red roan, of 1843, Vol. viii., p. 370,

Bred by Captain Barclay, Ury; got by Second Duke of Northumberland (3646), dam (Mary Anne) by Sillery (5131), &c.

Produce in	Names, &c.	By what Bull.	By whom bred.
1856, March 1, roan, C.C.	Lady Langton	Red Knight, 16810	Mr. Ramsay

Lady Langton, sold to Messrs. Cunningham, Middlefield, by Dunse, N.B.

HELEN,

Red and white, of 1850, Vol. xii., p. 416,

Bred by Mr. H. Ambler, Watkinson Hall; the property of the Rev. J. D. Jefferson, Thicket Priory; got by Senator (8548), dam (Marion) by Orontes (4623), &c.

1857, April 8, r. & w., C.C.	Helena	Veteran, 13941	Rev. J. D. Jefferson
1858, April 10, r. & w., C.C.	Heloise	do.	do.

HELEN,

Roan, calved March 3, 1855,

Bred by Mr. Cochrane, Little Haddo, the property of Mr. A. Harvey, Tilleygreig; got by Bushranger (12516), dam (Annie) by Vice-President (11002), g. d. (Laura) by Duplicate Duke (6952), gr. g. d. (Sybil) by Sir Walter (2639), — (Fashion) by Son of Emperor (2671), — by Wonderful (700), — by Cardinal (841), — by Baronet (61), — by Cleveland (145), — by Butterfly (104), — by Globe (278).

1857, July 31, r. & w., B.C.	Hildebrand	Pr. of Cobourg, 15100	Mr. Harvey

HELEN,

Red, of 1852, Vol. xii., p. 416,

Bred by Mr. J. Gardiner, Kinkell, the property of Viscount Strathallan, Strathallan Castle; got by Beau of Southwick (9945), dam (Young Rosy) by Young Roger (15175), &c.

1857, June 25, r. & w., C.C.	Heartsease	Prince Lee Boo, 13512	Visct. Strathallan

HELENA,

Red, of 1847, Vols. x., xi. and xii., pp. 397, 484, 417,

Bred by Mr. Bowly, Siddington, the property of Mr. E. Lawford, Southcott; got by Hampden (8129), dam (Silvia) by Leo (4208), &c.

1857, Feb. 7, red, B.C.	Hero of Inkermann	Inkermann, 13069	Mr. Lawford
1858, May 18, red, C.C.	Honeymoon	Napoleon, 14980	do.

HELPMATE,

Roan, of 1854, Vol. xii., p. 417,

Bred by Mr. Abbey, Wellingborough Grange, the property of Mr. W. W. Slye, West Haddon Lodge; got by Rubens (13642), dam (Hilarity) by Preston (8408), &c.

1857, Mar. 15, white, C.C.	Heartsease	Fairfax, 14526	Mr. Slye
1858, Feb. 10, r. & w., C.C.	Hyacinth	Sultan, 15357	do.

Hyacinth, sold to Mr. Heatley, Childs Ercall, Salop.

HELSINGFORS,

Rich roan, calved August 6, 1854,

Bred by and the property of Mr. Barnett, Stratton Park; got by Horatio (10335), dam (Linslade) by Second Duke of Lancaster (5951), g. d. (Savoy) by Stratton (5336), gr. g. d. (Cabbage) by Eclipse (1449), — (Cauliflower) by Colling (902), — by Tippoo (649), — by Ketton (346).

Produce in		Names, &c.	By what Bull.	By whom bred.
1857, April 6, roan,	B.C.	Kertch	Karacal, 13104	Mr. Barnett

HENRIETTA,

Roan, calved in November, 1855,

Bred by and the property of Colonel Kingscote, Kingscote Park; got by Viceroy (13915), dam (Harriett) by Contract (10071), g. d. (Hebe) by Duke (6941), gr. g. d. (Hebe) by Spectator (2688), — by Harold Junior (1096), — by Albion (1619), — by Favourite (6996), — by Son of Favourite (252), — by The Old Red Bull.

1858, red and white,	C.C.	Heliotrope	Archduke, 14099	Colonel Kingscote

HENRIETTA,

Roan, calved October 17, 1854,

Bred by and the property of Mr. C. Cradock, Hartforth; got by Son of Cardinal Wiseman (12560), dam (Cherrybini) by Son of Clementi (3399), g. d. (Ripe Cherry) by Magnum Bonum (2243), gr. g. d. (Cherry Brandy) by Thorp (2757), — (Old Cherry) by Pirate (2430), — by Houghton (318), — by Marshal Blucher (416), — from the stocks of Messrs. Wright and Charge.

1858, April 19, white,	C.C.	Cherry Blossom	Sultan, 15354	Mr. Cradock

HERESY,

Roan, of 1853, Vol. xii., p. 418,

Bred by and the property of Lord Hill, Hawkestone; got by Highthorn (13028), dam (Witch) by Humber (7102), &c.

1857, Dec. 16, rd. roan,	C.C.		Columbus, 12616	Lord Hill

HER GRACE,

Red, calved February 7, 1854,

Bred by and the property of Lord Hill, Hawkstone; got by Highthorn (13028), dam (Peeress) by Belvedere 4th (3129), g. d. (Primrose) by Colonel (3425), gr. g. d. (Daisy) by Alba (726), — by Old Symmetry, — by a son of Favourite (256).

1858, March 17, roan,	C.C.	Dainty	The Druid, 15380	Lord Hill

HERNIA,

Roan, of 1850, Vols. xi. and xii., pp. 485, 418,

Bred by Mr. Adkins, Milcote, the property of Mr. T. Proctor, Walls Court; got by Alfred (6732), dam (Daphne) by Accordion (5708), &c.

1857, March 4, roan,	C.C.	Helena	Merlin, 14946	Mr. Proctor
1858, March 3, roan,	B.C.	Howard	do.	do.

HERO,

Roan, of 1848, Vol. xi., p. 486,

Bred by Mr. Hodson, Twyford, the property of Mr. W. Caless, Bodicote House; got by Son of The Baronet (17018), dam (Haidee) by Ury (5536), &c.

Produce in		Names, &c.	By what Bull.	By whom bred.
1855, Dec. 25, roan,	C.C.	Honeysuckle	Hogarth, 13036	Mr. Hodson
1858, Nov. 17, roan,	C.C.	Boadicea	Vocalist, 13960	Mr. Caless

HEROINE,

Red and white, calved in 1855,

Bred by Colonel Kingscote, Kingscote Park; got by Viceroy (13945), dam (Honeysuckle) by Premier (7344), g. d. (Eglantine) by Bellerophon (3119), gr. g. d. by Alderman (2976), — by Waterloo (2816), — by Young Wynyard (2859), — by a son of Simon (590), — by Styford (103).

1858, Dec. 6, red,	B.C.	Herald	Havelock, 16228	Colonel Kingscote

HETHEL THORN,

Roan, of 1851, Vol. xii., p. 418,

Bred by and the property of Mr. T. W. Bramston, M.P., The Skreens; got by Tortworth (10966), dam (Myrtle) by Essex Hero (9096), &c.

1857, Feb. 22, roan,	C.C.	2d D'ss of Camb'ge	Orestes, 15027	Mr. Bramston
1858, Jan. 14, roan,	B.C.	Roden	D. of Camb'dge, 14430	do.

HIGHLAND PRINCESS,

White, calved in 1853,

Bred by and the property of Mr. N. Milne, Faldonside; got by Highland Harry (11578), dam (Twin Princess) by Willie (9835), g. d. (Prendwick Princess) by Bachelor (1666), gr. g. d. (Third Princess) by Snowball (2647), — (Princess) by St. Albans (2584), — by Lawnsleeves (365), — bred by Mr. Henderson.

1857, July 25, roan,	C.C.	Southw'k Princess	Southwick, 15321	Mr. Milne
1858, Nov. 26, roan,	B.C.		Berr'ton Duke, 14162	do.

HILARE,

Rich roan, calved December 13, 1851,

Bred by and the property of Mr. H. Hall, Barton; got by Milford (16566), dam (Maria McIntosh) by Cornelius (6896), g. d. (Jeanie Deans) by The Prince (7615), gr. g. d. by Fitz-roy (3808), — by Morpeth (2339), — by Roman (2559), — by Admiral (5), — by Son of Blyth Comet (85), — by a Bull of Mr. Foljambe's.

1853, Nov. 10, red,	C.C.	Pansy	Liberal, 10418	Mr. Hall
1854, Nov., red,	B.C.	Soldier	Sarsden, 10783	do.
1857, March, white,	C.C.	Queen	Glos. Gd. Duke, 12949	do.
1858, July 5, roan,	C.C.	Garland	Usurper, 9760	do.

HILDA,

Red and white, calved June 6, 1855,

Bred by and the property of Mr. A. Longmore, Rettie; got by Earl of Aberdeen (12800), dam (Queen of Hearts 2nd) by Seafield (9616), g. d. (Queen of Hearts) by Jacob (16306), gr. g. d. (White Lady) by Ury (17157), — (Lady Kirk) by Heriot (4017), — by Grey Diomed (2076), — by Juniper (1144).

Produce in	Names, &c.	By what Bull.	By whom bred.
1858, Mar. 2, r. & w., C.C.	Dewdrop	Inheritor, 13065	Mr. Longmore

HINDA,

Red and white, calved February 9, 1853,

Bred by Mr. B. H. Allen, Longcrofts Hall, the property of Mr. J. Perks, Bladon Hill; got by Trajan (12242), dam (Miss Hewley) by Calmuck (3264), g. d. (Lady Hewley) by Count (3507), gr. g. d. by Scroop's Bull (2605), — by Midas (2309), — by Snowball (2648).

1855, Dec. 28, roan, C.C.	Grace Darling	Premier, 13484	Mr. Perks
1857, April 22, roan, B.C.	General Havelock	do.	do.
1858, Feb. 19, roan, C.C.	Princess Royal	do.	do.

HIVE,

Roan, calved in April, 1855,

Bred by the Marquis of Exeter, Burghley Park, the property of Mr. Stopford, Warburton; got by Master Thankful (10514), dam (Queen Bee) by Royal Buck (10750), g. d. (Mead) by Edward (3696), gr. g. d. (Hebe) by Woodville (2856), — (Pallas) by Emperor (1014), — by Alexander (1624).

1858, April 27, roan, B.C.	Viscount	Impatience, 14723	Marquis of Exeter

HOLLYOAKE,

Red and white, of 1850, Vol. xii., p. 419,

Bred by and the property of Sir W. Miles, Bart., M.P., Leigh Court; got by Darlington (14375), dam (Daffodil) by Prince Ernest (4818), &c.

1857, Oct. 15, r. & w., C.C.		Franklin, 14568	Sir W. Miles
1858, Oct. 12, r. & w., B.C.		do.	do.

HOME,

Red and white, of 1849, vol. xii , p. 419,

Bred by the Rev. C. Barter, Sarsden, the property of Mr. G. Garne, Churchill Heath; got by Snowball, dam (Welcome) by Sherborne (10805), &c.

1857, May 29, r. & w., B.C.	Homer	Glo'ster's G. D., 12949	Mr. G. Garne
1858, Dec. 6, roan, C.C.	Home Sweet Home	Fitz-Milton, 14554	do.

HONEY,

White, calved November 23, 1854,

Bred by and the property of Lord Kinnaird, Rossie Priory; got by Champion (11264), dam (Honeysuckle) by Belted Will (9952), g. d. (Hebe 2nd) by Marquis (9371), gr. g. d. (Hebe) by Moslem (9415), — (Helen) by Dandy (1901), — by Northumberland (1286), — by Rob Roy (556), — by Simon (590), — by Colonel, — by Styford (629), — by a son of Hubback (319).

Produce in	Names, &c.	By what Bull.	By whom bred.
1858, Jan. 3, roan, C.C.		Lord Raglan, 13244	Lord Kinnaird

HONEY MOON,

Roan, calved in November, 1854,

Bred by and the property of Mr. G. J. Serjeantson, Camphill; got by Man Friday (13290), dam (Violet) by Walter Buchan (7692), g. d. (Rosina) by Marmion (4381), gr. g. d. (Rosette) by Charles (1815), — (Violet) by Remus (550), — by Sedbury (1424), — by Hollings (2131), — by Partner (2409), — by Hutton's Bull (2145), — by Marske (418), — by R. Alcock's Bull (19).

1857, Sept., red & w., C.C.	Glad Tidings	Sir C. Campbell, 15279	Mr. Serjeantson
1858, Dec., roan, C.C.	Honeywort	Yorkshire Boy, 17261	do.

HONEYSUCKLE 2ND,

Roan, of 1852, Vol. xii., p. 419,

Bred by the Earl of Zetland, Aske Hall, the property of Mr. Thornton, Stapleton; got by Ravensworth (10681), dam (Hepatica) by Lonsdale (9305), &c.

1857, March, roan, C.C.	Honeymoon	Magnet, 14878	Mr. Thornton
1858, Sept., roan, C.C.	Honeydew	Azeglio, 14114	do.

HONEYSUCKLE,

Rich roan, of 1849, Vols. x. and xi., pp. 400, 488,

Bred by and the property of Lord Kinnaird, Rossie Priory; got by Belted Will (9952), dam (Hebe 2nd) by Marquis (9371), &c.

1855, Oct. 3, roan, B.C.	Hannibal	Champion, 11264	Lord Kinnaird
1858, Jan. 8, r. & w., C.C.	Honeysuckle 2nd	Lord Raglan, 13244	do.

HONEYSUCKLE,

Red roan, calved February 7, 1850,

Bred by Mr. T. Lanchester, Smeaton, the property of Mr. Nesham, Haughton-le-Skerne; got by Horatio (7097), dam (Victoria) by Warrior (17210), g. d. (Moss Rose) by Matchless (4427), gr. g. d. (Violet) by Belvedere 2nd (3126), — (Strawberry) by Fitz-Remus (2025), — by Alive O (2996), — by Eryholme (1018), — by Eclipse (236), — by Charge's Grey Bull (872), — by Paddock Bull (477), — by J. Brown's Old Red Bull (97).

1857, Sept. 26, r. & w., C.C.	Holly	Mast'n Danby, 14931	Mr. Nesham

HONEYSUCKLE,

Roan, calved April 4, 1856,

Bred by and the property of Mr. W. W. Slye, West Haddon Lodge; got by Sultan (15357), dam (Helpmate) by Rubens (13642), g. d. (Hilarity) by Preston (8408), gr. g. d. (Helena) by Percy (6283), — (Harriet) by Bashaw (1692), — by Helmsman (2109), — by Commodore (3444), — by Columella (904), — by Shakespeare (1429), — by Magnet (392), — by Blyth Comet (85), — by Neswick (1266), — by Favourite (1033).

Produce in	Names, &c.	By what Bull.	By whom bred.
1858, May 3, roan, B.C.	Hero	The Prince, 15395	Mr. Slye

HONEYSUCKLE,

Roan, of 1853, Vol. xii., p. 420,

Bred by Mr. Wood, the property of Mr. J. Wood, Stanwick Park; got by Whittington (12299), dam (Beeswax) by Noble (4578), &c.

1857, Feb. 20, white, C.C.	Wood Nymph	Cardigan, 12556	Mr. Wood
1858, Feb. 26, r. & w., B.C.	Honeycomb	do.	do.

HOPE,

Roan, calved March 15, 1856,

Bred by and the property of Mr. W. Clapham, Hatfield; got by Sir Charles (13706), dam by Alderman (11098), g. d. by General Fairfax (9148), gr. g. d. by Belshazzar (1703).

1858, Nov. 15, roan, B.C.	Cecil	Star 2nd, 13786	Mr. Clapham

HOPEFUL,

Red and white, of 1854, Vol. xii., p. 421,

Bred by and the property of Lord Hill, Hawkestone; got by Highthorn (13028), dam (Affable) by Augustine (9943), &c.

1857, Nov. 8, roan, C.C.	Hopeless	Columbus, 12616	Lord Hill

HOPEFUL,

Roan, calved March 2, 1855,

Bred by and the property of Mr. J. Beasley, Chapel Brampton; got by Alpine (9890), dam (Harmonia) by Lord Warden (7167), g. d. (Harbinger) by Javelin (4093), gr. g. d. (Harebell) by Northern Light (1280).

1858, March 14, roan, B.C.	Havelock	Wolfsbane, 15518	Mr. Beasley

HOPEWELL,

Red and white, calved September 25, 1854,

Bred by and the property of Mr. J. H. Langston, M.P., Sarsden House; got by Bristol (11205), dam (Downhorned Hopeful) by Lord Milton (10461), g. d. (Hopeful) by Young Commodore, gr. g. d. (Judy) by Stanhope (5315), — (Jemima) by Midas (2309), — by Remus (550).

1857, April 26, r. & w., B.C.	Honeycomb	Glo'ster's G. D., 12949	Mr. Langston
1858, Mar. 15, r. & w., B.C.	Helpmate	do.	do.

HORATIA,

Roan, calved March 3, 1854,

Bred by Colonel Kingscote, Kingscote Park, the property of the Duke of Marlborough, Blenheim Park; got by Union (12249), dam (Harriet) by Contract (10071), g. d. (Hebe) by Duke (6941), gr. g. d. (Hebe) by Spectator (2688), — by Harold Junior (1096), — by Albion (1619), — by Favourite (6996), — by Son of Favourite (252), — by Old Red Bull.

Produce in	Names, &c.	By what Bull.	By whom bred.
1857, Dec. 23, r. & w., B.C.	Lucknow	Chaff-cutter, 12572	D. of Marlborough

HUMMING BIRD,

Roan, calved May 9, 1855,

Bred by and the property of Mr. R. Stratton, Broad Hinton; got by Lord of the Manor (14836), dam (Spider) by Duke of Gloucester (10153), g. d. (Spider) by Hero of the West (8150), gr. g. d. (Spider) by Lottery (4280).

1857, Nov. 22, red, C.C.	Alma	Hickory, 14706	Mr. Stratton

YOUNG HUMPSEY,

Roan, calved in December, 1853,

Bred by Mr. P. S. Punnett, Chart-Sutton, the property of Mr. H. L. Gaskell, Kiddington Park; got by Murton (13359), dam (Humpsey) by Man of Kent (9365), g. d. (Old Mary) by Man of Kent (9365), gr. g. d. by Marmion (4377), — (Purity) bought of Mr. Grove, Chipping Camden.

1858, Jan. 4, r. & w., C.C.	Lass of Kent	Glo'ster, 14619	Mr. Strafford
Lass of Kent, sold to Mr. F. Wythes, Ravensden House, Bedford.			

HYACINTH.

Red and white, of 1853, Vol. xii., p. 421,

Bred by and the property of Mr. J. G. Dixon, Caistor; got by Lincoln (10422), dam (Young Lady Hawthorn) by Protection (10662), &c.

1857, March 14, roan, B.C.	Orthodox 15th	Effinell, 14489	Mr. Dixon
1858, April 13, r. & w., C.C.	Hepatica	do.	do.

HYMEN,

Red, of 1853, Vol. xii., p. 422,

Bred by and the property of Lord Hill, Hawkstone; got by Highthorn (13028), dam (Amorous) by Augustine (9913), &c.

1857, Nov. 10, red, C.C.	Humble	Columbus, 12616	Lord Hill

IBIS,

Roan, calved August 29, 1854,

Bred by Mr. H. Tempest, Newland Park, the property of Mr. R. Gell, Grimston Hill; got by Silk Velvet (12070), dam (Heron) by Tom of Lincoln (8714), g. d. (Cygnet) by Kiveton Reformer (4164), gr. g. d. (Canary) by Speedwell (1473), — (Caroline) by Columella (904), — by Palatine (478), — by Palmflower (480), — by Patriot (486), — by Driffield (223), — by C. Holmes' Bull (314).

Produce in	Names, &c.	By what Bull.	By whom bred.
1858, Nov. 27, roan, C.C.	Empress	Lowther, 14864	Mr. Gell

ICICLE,

White, calved April 9, 1854,

Bred by Mr. Bowly, Siddington, the property of Mr. Lawford, Southcott; got by Legacy (11678), dam (Crystal) by The Baron (12178), g. d. (Ruby) by Robin Hood (4971), gr. g. d. (Rachel) by Selim (2609), — (Raspberry) by The Young Squire (1513), — by Sovereign (5283).

1857, June 15, roan, C.C.	Jacinth	Napoleon, 14980	Mr. Lawford

IMAGINE,

Roan, calved January 20, 1856,

Bred by and the property of Mr. R. Stratton, Broad Hinton; got by Nottingham (15014), dam (Iphigenia) by Hero of the West (8150), g. d. (Duchess of Gloucester) by The Red Duke (8694), gr. g. d. (Elegance) by Lottery (4280), — (Young Moss Rose) by Lottery (4280), — by Phœnix (6290).

1858, May 9, white, C.C.	Elvira	Victory, 17186	Mr. Stratton

INSTRUCTRESS,

White, calved in April, 1854,

Bred by and the property of the Marquis of Exeter, Burghley Park; got by Royal Hart (10753), dam (Preceptress) by Brownlow (9997), g. d. (Governess) by Miracle 2nd (2322), gr. g. d. (Regina) by Woodville (2856), — (Archduchess) by Christmas (3380), — by Atlas (42), — by Windsor (698), — by Windsor (698).

1858, June 12, roan, B.C.	Pretender	Impatience, 14723	Marquis of Exeter

YOUNG INTEREST,

Roan, calved December 1, 1854,

Bred by Mr. H. Hall, Neasdon, the property of Mr. W. Butcher, Ewell; got by Wellington (15502), dam (Interest) by Sir Launcelot (5166), g. d. (Industry) by Bachelor (3071), gr. g. d. (Isabelle) by Belshazzar (1704), — (Imogene) by Argus (759), — by Pilot (496), — by Agamemnon (9), — by Mr. Burrell's Bull, of Burdon.

1857, April 12, red, B.C.	Sir William	Friar John, 12905	Mr. Butcher
1858, May 13, roan, B.C.	Moulmain	Fop, 14562	do.

IRENIA 3RD,

Light roan, calved May 2, 1853,

Bred by and the property of Mr. W. Woodward, Bredons Norton; got by Sir John (15291), dam (Irenia) by Selim (8545), g. d. (Victoria) by Champion (8939), gr. g. d. (Crocus) by Cupid (3532), — (Myrtle) by Waddingworth (668), — by a son of Marfleet's Red Bull (1192).

Produce in		Names, &c.	By what Bull.	By whom bred.
1856, May 12, red,	C.C.	Irene	Koh-i-Noor, 11642	Mr. Woodward
1857, Aug. 4, li. ro.,	B.C.	Isaac	do.	do.
1858, June 15, roan,	C.C.	Isabel	Bulwark, 14209	do.

IRIS,

Roan, of 1851, Vol. xii., p. 424,

Bred by Mr. Saunders, Nunwick Hall, the property of Mr. R. Emmerson, Eryholme; got by Balco (9918), dam (Gipsey) by Homer (2134), &c.

1857, March 31, roan,	C.C.	Victoria	Roan Prince, 15168	Mr. Emmerson

ISABELLA 2ND,

Red roan, of 1849, vol. xi., p. 492,

Bred by Mr. Adkins, Milcote, the property of Sir J. W. Lubbock, Bart., High Elms; got by Alfred (6732), dam (Isabella) by Accordion (5708), &c.

1857, Dec. 13, roan,	C.C.	Fancy	Louis, 14861	Sir J. W. Lubbock

Fancy, sold to Mr. W. C. Morland, The Court Lodge, Lamberhurst, Kent.

ISABELLA 5TH,

Roan, calved March 4, 1854,

Bred by Mr. Adkins, Milcote, the property of Sir R. Peel, Bart., Drayton Manor; got by Daybreak (11338), dam (Isabella 2nd) by Alfred (6732), g. d. (Isabella) by Accordion (5708), gr. g. d. (Purity) by Despot (1915), — (Quality) by Napoleon (4531), — by Rival (2534), — by Darlington (956), — by Denton (198), — by Rockingham (560), — by Son of Phenomenon (491), — by Phenomenon (491), — by Colonel (152), — by Styford (629).

1857, April 23, ri. rn.,	C.C.	Lady	The General, 13856	Sir R. Peel
1858, March 10, roan,	C.C.	Pearl	do.	do.

ISABELLA,

Red, calved May 10, 1855,

Bred by and the property of Mr. R. Stratton, Broad Hinton; got by Ilion (13059), dam (Esther) by Hero of the West (8150), g. d. (Modish) by Kenilworth (7118), gr. g. d. (Madam) by Lottery (4280), — (Premium) by Phœnix (6290).

1857, Dec. 30, r. & w.,	C.C.	Isabel	Hermit, 14697	Mr. Stratton

ISABELLA HOWARD,

Roan, of 1851, Vol. xi., p. 493,

Bred by Mr. Bolden, Hyning, the property of Mr. R. F. Housman, Lune Bank; got by The Yeoman (12220), dam (Idalia) by Lord Marlboro' (7166), &c.

Produce in	Names, &c.	By what Bull.	By whom bred.
1857, Sept. 7, r. & w., C.C.	Duc. of Buck'ham	D. of Buck'ham, 14428	Mr. Housman
1858, Nov. 25, roan, C.C.	Catherine Howard	do.	do.

ISIDORA,

Roan, of 1849, Vol. xii., p. 425,

Bred by and the property of Mr. T. Dawson, Poundsworth; got by Ulysses (7654), dam (Pandora) by The Lord of Gilling (6587), &c.

1857, March 5, roan, B.C.	Fire King	Crusade, 7938	Mr. Dawson
1858, Feb. 13, r. & w., C.C.	Glee Maiden	do.	do.

ISIS,

White, calved May 15, 1855,

Bred by and the property of Mr. R. Stratton, Broad Hinton; got by Leucus (11684), dam (Isle) by The Baron (9711), g. d. (Rosebud) by Young Favourite (6003), gr. g. d. (Venus) by Lord Melbourne (4264), — (Lily of the Valley) by Favourite (3772), — by Stephen (5324).

1857, Dec. 29, white, C.C. Baroness	Hickory, 14706	Mr. Stratton

IXIA,

Red and white, calved February 10, 1854,

Bred by and the property of Messrs. Gaitskell, Hall Santon; got by Balco 2nd (11130), dam (I.X.L.) by U.X.L. (9764), g. d. (Lady) by a son of Prime Minister (2456), gr. g. d. (Sarah) by Favourite (3772), — (Cherry) by Punch (4849), — by Anthony, — by Young Western Comet (1575), — by Son of Layton (366), — by Layton (366), — by Simon (590).

1858, Jan. 20, roan, B.C. Columbus	Pr. Consort, 15089	Messrs. Gaitskell

JACINTH,

Roan, of 1846, Vols. ix., x., and xii., pp. 402, 406, 425,

Bred by Mr. J. Beasley, Overstone, the property of Mr. T. R. B. Cartwright, Aynhoe; got by Fawsley (6004), dam (Jacquette) by Javelin (4093), &c.

1857, Feb. 28, { r.&w., C.C. Jessica roan, B.C. Janitor }	Usurper, 13929	Mr. Cartwright
1858, June 20, white, C.C. Jessamine	2dD. of Cam'ge, 12743	do.

JANE,

Red and white, of 1851, Vol. xi., p. 494,

Bred by Mr. Beasley, Chapel Brampton, the property of Mr. Crawley, Stockwood Park; got by Third Duke of Oxford (9047), dam (Janetta) by Lycurgus (7180), &c.

Produce in	Names, &c.	By what Bull.	By whom bred.
1856, May 28, r. & w., B.C.	Don Juan	Kirklevington, 11639	Mr. Crawley
1857, April 20, roan, C.C.	Jewess	British Prince, 14197	do.
1858, April 11, roan, B.C.	Don John	War Eagle, 15483	do.

JANE,

Roan, calved April 10, 1856,

Bred by and the property of Mr. R. P. Davies, Thornbury Park; got by Viceroy (13945), dam (Aldina) by Oregon (8371), g. d. (Adelaide) by Monzani (6222), gr. g. d. by Homer (2134).

1858, June 10, roan, C.C.	Alice	H. of Glo'ster, 14674	Mr. Davies

JANE,

Roan, calved February 26, 1852,

Bred by Mr. Hodgson, Hill, the property of Mr. J. Ashburner, Scales; got by Marquis (9372), dam (Charity) by Midlothian (8313), g. d. (Lady Carleton) by Sillery (5131), gr. g. d. by Champagne (3317), — (Yellow Gilliver) by Young Western Comet (1575), — by Diamond (205), — by Western Comet (689), — by a son of Favourite.

1857, July 20, roan, C.C.	Victoria	Young Balco, 12424	Rev. H. Kitchen
1858, August 18, roan, B.C.	Western Comet	B. Warlaby 2nd, 14138	Mr. Ashburner

Victoria, the property of Mr. J. Shaw, Hyton, Bootle.

JANE,

Red and white, of 1850, Vol. xii., p. 425,

Bred by Mr. Robson, Holtby House, the property of Mr. J. R. Singleton, Great Givendale; got by Prince of Wales (9513), dam (Edith) by Raspberry (4875), &c.

1857, Nov. 6, roan, B.C.	Sergeant	Lieutenant, 14795	Mr. Singleton
1858, Oct. 7, roan, C.C.	Janet	Ferdinand, 12871	do.

JANET,

Rich roan, of 1850, Vol. xii., p. 426,

Bred by Mr. C. S. Lindsell, Holme Hall, the property of Mr. W. H. Harrison, Oxendon; got by Roderick (15173), dam (Jenny Lind) by Essex Lad (8036), &c.

1857, March 17, red, C.C.	Welcome	Jethro Tull, 14742	Mr. Harrison
1858, Feb. 5, red, C.C.	Woodbine	do.	do.

JANETTA,

Light roan, calved February 13, 1851,

Bred by and the property of Mr. A. Geekie, Baldowrie; got by Chilton (11279), dam (Susanna) by Strathmore (6547), g. d. (Susan) by Sir Robert (5183), gr. g. d. (Rosalind) by The Baron (3095), — (Ruby) by Emperor (3716), — by Invalid (4076), — by Satellite (1420), — by Cato (119), — by Jupiter (342), — by George (273), — by Chilton (136), — by Irishman (329), — by B. (45).

Produce in		Names, &c.	By what Bull.	By whom bred.
1854, Jan. 4, white,	C.C.	Lady	Viscount, 13956	Mr. Geekie
1856, Mar. 1, roan,	C.C.	Lady Sarah	Orinoco, 13425	do.
1857, May 10, roan,	B.C.		do.	do.
1858, May 5, roan,	C.C.	Lady Ann	do.	do.

JANETTA 4TH,

Roan, of 1852, Vol. xi., p. 494,

Bred by and the property of Mr. J. Robinson, Clifton Pastures; got by Third Duke of Oxford (9047), dam (Janetta 2nd) by Belleville (6778), &c.

1855, May 10, roan,	B.C.	Paris	Norman, 13394	Mr. Robinson
1857, Oct. 22, red,	C.C.	Red Princess	Pr. George, 13510	do.
1858, Nov. 2, roan,	C.C.	Roan Princess	British Prince, 14197	do.

JANETTA 6TH,

Roan, calved in June, 1854,

Bred by Mr. J. Robinson, Clifton Pastures, the property of Mr. E. Hales, North Frith; got by Cardinal (11246), dam (Janetta 2nd) by Belleville (6778), g. d. (Janetta) by Homer (2134), gr. g. d. (Jessica) by Gainford (2044), — (Jessy) by Lowther (4283), — bred by Mr. Atkinson.

1856, Dec. 25, roan,	C.C.	Janetta 7th	Highthorn, 13028	Mr. Hales
1857, Nov. 18, white,	C.C.	Purity	Norman, 13394	do.
1858, Dec. 18, white,	B.C.	Young Norman	do.	do.

JANETTE 3RD,

Roan, calved August 20, 1853,

Bred by and the property of Mr. J. F. P. Phillips, Broomborough; got by Weathercock (9815), dam (Janette) by Duke of Wellington (8004), g. d. by Albert (2950), gr. g. d. by Newton (2367), — by Grey Robin (8117).

1858, Aug. 20, roan,	B.C.	Wellington	Bates, 12452	Mr. Phillips

JANTJA,

Red roan, of 1849, Vols. xi. and xii., pp. 495, 426,

Bred by Mr. J. Beasley, Overstone, the property of Mr. Burton, Northill; got by Lycurgus (7180), dam (Jovenini) by Sweet William (5368), &c.

1857, April 12, roan,	C.C.	Jonquil	Aaron Smith, 12331	Mr. Burton

JAPONICA,

Red, of 1851, Vol. xi., p. 495,

Bred by and the property of Mr. R. Welsted, Ballywalter; got by Emperor (10198), dam (Lady Jane) by Albert 3rd (6725), &c.

Produce in	Names, &c.	By what Bull.	By whom bred.
1858, Jan. 4, red, B.C.	Jarbas	Lord Raglan, 13240	Mr. Welsted
1858, Dec. 28, r. & w., C.C.	Jessamine	Orator, 15026	do.

JASMINE,

White, calved September 4, 1856,

Bred by and the property of Mr. J. Renton, Farnley; got by Young Lochinvar (13164), dam (Strawberry) by Captain Riffa (12551), g. d. (Grizzle) by Laudable (9282), gr. g. d. (Red Rose) by The Stuart (7623), — (Rebecca) by Conqueror (3463), — by Norfolk (2377), — by Atlas (1660), — by Regent (2518), — by Meteor (432), — by Comet (155).

1858, Dec. 25, roan, C.C.		Fugleman, 14581	Mr. Renton

JASPER,

Roan, of 1851, vols. xi. and xii., pp. 496, 426,

Bred by and the property of Lord Hill, Hawkstone; got by Juggler (10363), dam (Coral) by Corunna (6900), &c.

1857, July 2, roan, C.C.	Jewel	Columbus, 12616	Lord Hill

JEALOUSY,

Roan, calved in September, 1854,

Bred by Mr. R. Dudding, Panton, the property of Mr. S. Campbell, Kinellar; got by Baron Warlaby (7813), dam (Jeanette) by General Washington (6036), g. d. (Jessie) by Virgil (7686), gr. g. d. (Pensive) by Son of Emperor (1014), — (Countess) by Young Favourite (255), — by Young Major (1186).

1857, April 25, white, B.C.	Halifax	Stamboul, 13780	Mr. Campbell
1858, April 11, roan, B.C.	Ambler	The Gar'ch Boy, 15384	do.

JEANY GRAY,

Roan, calved in 1856,

Bred by and the property of Mr. G. R. Carnegie, Edrom Newton; got by Lord Raglan (14845), dam (Vesta) by Solomon Lob (8613), g. d. (Mary) by Duke of Cornwall (5949), gr. g. d. (Duchess 2nd) by Young Edrom (8025), — by Romulus (1402), — by Satellite (1420), — by Sirius (598), — by Wellington (679).

1858, May 30, roan, C.C.		M. of Athelstane, 14933	Mr. Carnegie

JELLY,

Red and white, calved in 1854,

Bred by and the property of Mr. T. Garne, Broadmoor; got by Valiant (7662), dam (Jenny Lind) by Fitzhardinge (8073), g. d. (Ruth) by Lord John (4259), gr. g. d. (Rowena) by Cedric (3311), — by a son of Blyth Comet (85), — by Cœlebs (897), — by Rose's Red Bull (5009), — by Neswick (1266), — by Fisher's Old Bull (3799).

Produce in		Names, &c.	By what Bull.	By whom bred.
1857, red and white,	C.C.	Jelatine	Bashaw, 12449	Mr. T. Garne
1858, January, roan,	B.C.	Juniper	do.	do.

JELLY,

Roan, calved October 10, 1855,

Bred by and the property of Mr. J. Robinson, Clifton Pastures; got by Norman (13394), dam (Jantja) by Lycurgus (7180), g. d. (Jovenini) by Sweet William (5368), gr. g. d. (Joyance) by Javelin (4093), — (Joy) by Blyth (797), — by Wellington (684), — by Phenomenon (491), — by Favourite (252), — by Favourite (252), — by Favourite (252), — by Hubback (319), — by Snowdon's Bull (612), — by Waistell's Bull (669), — by Masterman's Bull (422), — by The Studley Bull (626).

1858, October, red,	C.C.	Jellatine	H. of Glo'ster, 14674	Mr. Robinson

JEMIMA,

Roan, calved December 23, 1854,

Bred by and the property of Mr. J. Dickinson, Upholland; got by Prelate (11919), dam (Florist) by Brewster (7847), g. d. (Flora) by Rokeby (8502), gr. g. d. (Flora) by Petteril (4685), — (Snowdrop) by Duke (1933), — by Northumberland (464), — by Styford (103), — by Lame Bull (358), — by Bolingbroke (86).

1857, Oct. 31, roan,	C.C.	Miss Jemima	Pope's Eye, 15071	Mr. Dickinson

JEMIMA,

Red, calved May 4, 1856,

Bred by and the property of Mr. R. Emmerson, Eryholme; got by Gainford 5th (12913), dam (Iris) by Balco (9918), g. d. (Gipsey) by Homer (2134), gr. g. d. (Golden Pippin) by Rockingham (2550), — by Bulmer (1760), — by Don Juan (1923), — by a Bull of Lord Feversham's.

1858, Aug. 25, roan,	C.C.	Janet	Roan Duke, 15166	Mr. Emmerson

JEMMIE,

Roan, of 1853, Vol. xii., p. 427,

Bred by and the property of Mr. A. L. Maynard, Marton-le-Moor; got by Lord George (10443), dam (Jemima) by Crusade (7938), &c.

1857, Sept., roan,	C.C.		Crusader, 12668	Mr. Maynard

JENETTE,

Roan, calved November 13, 1855,

Bred by and the property of Mr. G. Bland, Coleby Hall; got by Monarch (13347), dam (Josephine) by Sylvan (10907), g. d. (Juliet) by Evander (6981), gr. g. d. (Tragedy) by Zenith (5702), — by William (2840), — by Wiseton (2848), — by Alabaster (1616), — by Son of Esk (1019), — by Regent (1366), — by Wellesley (1571), — by Viscount (660), — by MacGeorge (1183).

Produce in	Names, &c.	By what Bull.	By whom bred.
1858, Sept. 14, roan, C.C.	Jubilee	Lord Raglan, 14849	Mr. Bland

JENETTE,

Roan, of 1848, Vols. xi. and xii., pp. 497, 427,

Bred by and the property of Mr. E. Frost, Wratting Hall; got by Little Wonder (9840), dam (Julia) by Julius (4124), &c.

1857, July 15, roan, C.C.	Swithin	Harry 3rd, 14672	Mr. Frost
1858, June 4, roan, B.C.	Beadsman	Sir W. Raleigh, 15303	do.

JENNET 2ND,

Roan, calved January 12, 1855,

Bred by and the property of Mr. G. A. Gelderd, Aikrigg End; got by Duke of Westmoreland (12780), dam (Jessy 5th) by Pantaloon (9467), g. d. (Jessy 2nd) by Tommy Lad (6611), gr. g. d. (Jessy) by Young Rockingham (2549), — (Lady) by Monitor (2331), — by Young Rockingham (2549), — by Major (2255), — by a Bull of Mr. Newby's, — by Northumberland (464), — by Styford (103), — by Bolingbroke (86).

1857, Jan. 11, roan, B.C.	Prince of Scotland	S. of Scotland, 15344	Mr. Gelderd
1858, June 17, roan, C.C.	Jennet 4th	Tenant Farmer, 13828	do.

JENNY,

White, calved February 28, 1854,

Bred by and the property of the Duke of Northumberland, Alnwick Castle; got by George 3rd (16147), dam (White Daisy) by Yorkshire Lad (8794), g. d. (Invalid) by Timothy (12225), gr. g. d. by Young Alive O (2996), — by Belvedere 2nd (3126), — by Alive O (2995).

1858, May 22, white, C.C.	Jane	Stanwick, 15335	D. of Northb'land

JENNY,

Red and white, calved December 13, 1852,

Bred by and the property of Mr. E. Frost, Wratting Hall; got by Benedict (11171), dam (Janette) by Little Wonder (9840), g. d. (Julia) by Julius (4124), gr. g. d. (Beauty) by a son of Wellington (683), — by Stanwick (1477), — by Satellite (1419), — by Introduction (328), — by George (273), — by Cripple (171), — by Irishman (329).

1857, Mar. 29, r. & w., C.C.	Bessy	Harry 3rd, 14672	Mr. Frost
1858, April 2, red, C.C.	Polly	Sir W. Raleigh, 15303	do.

JENNY,

White, calved in May, 1855,

Bred by Mr. J. H. Jones, Mullinabro', the property of Sir R. Paul, Bart., Ballyglan; got by Shylock (16936), dam (Jenny Lind 2nd) by Claret (10075), g. d. (Jenny Lind 1st) by Woodranger, gr. g. d. (Lupin 2nd) by Firelock, — (Lavender) by Son of Cupid, — by Duke (1934), — by Isaac (1129), — by Apperley Blucher (1645), — by Cecil (120).

Produce in	Names, &c.	By what Bull.	By whom bred.
1858, May 29, red rn., C.C.	Jenny Jones	Bannerman, 12435	Sir R. Paul

JENNY DEANS,

Roan, calved June 7, 1853,

Bred by and the property of Mr. Middleton, Cutteslowe; got by Oxfordshire Pride (11882), dam (Jenny Lind) by Sugar Plum (10894), g. d. (Josephine) by White Kirtling (7718), gr. g. d. (Jessy) by True Blue (5522), — (Jemima) by Speculation (5290), — by Childers (1824), — by Ratify (2481), — by Wellington (680), — by Favourite (252), — by Punch (531).

1856, Feb. 1, roan, C.C.	Jenny Bunting	Prime Minister, 13487	Mr. Middleton
1858, Dec. 28, sp. red, C.C.	True Blue	Palmerston, 15040	do.

JENNY JENKINS,

Roan, calved January 12, 1855,

Bred by Mr. J. Christy, Fort Union, the property of Mr. Neil MacDonald, Steyle Park; got by Duke of Beauford (11377), dam (Jenny Lind) by Zero (8799), g. d. (Daisy) by Old Bull (8368), gr. g. d. (Duchess) by Young Spectator (8619), — by Phantassie (8389), — by Young Rockingham (8498).

1858, Jan. 22, r. & w., C.C.	Jessy Jenkins	Volunteer, 15478	Mr. MacDonald

JENNY JONES,

Roan, calved March 17, 1855,

Bred by Mr. P. J. Kearney, Miltown House, the property of Mr. Strafford, Dudding Hill Farm; got by Monk (11824), dam (Miss Jones) by Scamp (13674), g. d. by Sir John Sinclair (5165), gr. g. d. (Miss Jones) by Eclipse (3685), — by a son of Prince Paul (4827), — by Volunteer (1553), — by Young Albion (15), — by Easby (232).

1858, Feb. 16, r. & w., C.C.	Julia Jones	Luders, 14869	Mr. Strafford

Julia Jones, sold to Mr. F. Wythes, Ravensden House, Bedford.

JENNY LIND,

Red and white, of 1851, Vol. xii., p. 427,

Bred by and the property of Sir W. G. Hayter, Bart., M.P., Linslade; got by Harold (10299), dam (Ruby) by Robin Hood (4971), &c.

1857, Aug. 27, roan, C.C.	Primrose	Capt. Barclay, 12547	Sir W. G. Hayter

JENNY LIND,

White, of 1847, Vol. xii., p. 428,

Bred by Mr. Bagshaw, Thurlaston, the property of Mr. W. H. Harrison, Oxendon; got by Pompey (10622), dam (Cora) by Prince Albert (4797), &c.

Produce in	Names, &c.	By what Bull.	By whom bred.
1857, Jan. 10, lt. roan, B.C.	Tertius	Jethro Tull, 14742	Mr. Harrison
1858, May 3, roan, C.C.	Jetty Treftz	do.	do.

JENNY LIND,

Roan, calved May 3, 1855,

Bred by Mr. J. M. Hopper, Newham Grange, the property of Mr. J. Hetherington, Middle Farm; got by Belleville (6778), or Sandford 2nd (13668), dam (Queen of Trumps 2nd) by Master Belleville (11795), g. d. (Queen of Trumps) by Belleville (6778), gr. g. d. (Zenobia) by Ernest (3735), — (Dido) by Marton (4408), — by Uptaker (5534), — by Wonderful (700), — by Mars (413), — by Trunnell (659), — by George (273), — by Dash (191).

1857, Oct. 16, roan, C.C.	Miss Howard	Gen. Jackson, 14604	Mr. Hetherington

Miss Howard, sold to Sir Wilfred Lawson, Bart., Brayton, Carlisle.

JENNY ROYAL,

Roan, calved in 1855,

Bred by and the property of Mr. T. Garne, Broadmoor; got by Royal (13636), dam (Jenny Lind) by Fitz-Hardinge (8073), g. d. (Ruth) by Lord John (4259), gr. g. d. (Rowena) by Cedric (3311), — by a son of Blyth Comet (85), — by Cœlebs (897), — by Rose's Red Bull (5009), — by Neswick (1266), — by Fisher's Old Bull (3799).

1858, March, roan, C.C.	Jennet	Havelock, 14676	Mr. T. Garne

JESSAMINE,

Roan, calved April 4, 1854,

Bred by and the property of Mr. A. Cruickshank, Sittyton; got by Matadore (11800), dam (Albinia) by Velvet Jacket (10998), g. d. (Antelope) by Fairfax Royal (6987), gr. g. d. (Fancy) by Billy (3151), — (Jessy) by Sovereign (7359), — by Satellite (1420), — by Baronet (60), — by Cleveland (144), — by Symmetry (641).

1857, March 17, red, B.C.	Western Star	Grand Knight, 12967	Mr. Cruickshank
1858, March 28, roan, B.C.	Fitz-William	Lord Sackville, 13249	do.

JESSAMINE,

Roan, calved March 3, 1855,

Bred by and the property of Mr. W. Linton, Sheriff Hutton; got by Bates (12451), dam (Fanny) by General Fairfax (11519), g. d. (Diana) by Liberator (7140), gr. g. d. (Julia) by Prince Albert (4791), — (Gertrude) by Young Red Rover (4904), — by Young Pilot (4702), — bred by Sir Thomas Frankland, — bred by Mr. Parrington, — by a Bull of Mr. Wiley's.

1857, April 29, red, C.C.	Livinia	3rd D. of Athol, 12734	Mr. Linton

JESSAMINE,

White, of 1853, Vol. xii., p. 429,

Bred by and the property of Mr. R. Wood, Clapton; got by Reo-Bulla (10703), dam (Jewel) by Diamond (5918), &c.

Produce in	Names, &c.	By what Bull.	By whom bred.
1857, July 15, r. & w., C.C.	Jewess	Lucifer, 13261	Mr. Wood

JESSIE,

Red, of 1853, Vol. xii., p. 430,

Bred by and the property of the Hon. Col. Pennant, M.P., Penrhyn Castle; got by Lovemore (10476), dam (Star) by Launcelot (6122), &c.

1857, Jan. 6, roan,	C.C.	Eglantine	Prince Arthur, 11938	Colonel Pennant
1858, Oct. 19, roan,	B.C.	Stockwell	Vanguard, 10994	do.

JESSIE,

Light roan, calved November 16, 1855,

Bred by Messrs. Atkinson, Peepy, the property of Mr. J. Currie, Halkerston; got by Abraham Parker (9856), dam (Gaudy) by Bumper (10005), g. d. (Lady Mary) by Duke of St. Albans (8001), gr. g. d. (Lady) by Fitz-Maurice (3807), — (Welcome) by Gainford (2044), — by Baronet (1686), — by Duke (1933).

1858, July 16, roan,	C.C.	Cowslip	Duncombe, 14463	Mr. Currie

JESSIE,

White, of 1851, Vol. xii., p. 430,

Bred by Mr. G. Wythes, Reigate, the property of Mr. C. Barnard, Harlow; got by Lottery (10472), dam (Jenny Lind) by Fame (10221), &c.

1857, Dec. 18, lt. roan,	C.C.	Jessamine	Nelson, 14989	Mr. Barnard

JESSONDA,

Roan, calved April 28, 1855,

Bred by and the property of Mr. Willoughby Wood, Holly Bank; got by Horrox (11591), dam (Jessy) by Napoleon (10552), g. d. (Lily) by Cleveland Lad (3407), gr. g. d. (Barbary) by Second Earl of Darlington (1945), — by Skipton Bridge Bull (5208).

1857, May 26, roan,	B.C.	Titan	Lord Thoresby, 14856	Mr. Wood
1858, June 17, roan,	C.C.	Jessica	do.	do.

JESSY 4TH,

Roan, of 1853, Vol. xii., p. 430,

Bred by and the property of Mr. J. Dickins, Leckonfield Park; got by Baron Albany (11151), dam (Jessy 2nd) by Chieftain (10048), &c.

1857, June 30, roan,	C.C.	Moss Rose 2nd	Duke of Kent, 12766	Mr. Dickins

JESSY 2ND,

Roan, of 1851, Vol. xi, p. 502,

Bred by Mr. M. Faviell, Snydale Hall, the property of Mr. J. Dickins, Leckonfield Park; got by Chieftain (10048), dam (Jessy) by Cramer (6907), &c.

1857, June 1, roan,	C.C.	Jessy 5th	Duke of Kent, 12756	Mr. Dickins

JESSY,

Light roan, calved in August, 1854,

Bred by and the property of Mrs. Greene, Lawford Hall; got by Sir Harry (13730), dam (Sophy) by Manchester (14891), g. d. (Cambric) by Splendid (5298), gr. g. d. (Chintz) by Adjutant (2924), — (Cora) by Sir Alexander (591), — by Stephen (1456), — by Western Comet (689), — by Charge's Grey Bull (872), — by Favourite (252), — by Bartle (63), — descended from the Studley White Bull (627).

Produce in		Names, &c.	By what Bull.	By whom bred.
1857, Nov., roan,	C.C.	Jenny Lind	White Friar, 13998	Mrs. Greene

JESSY 2ND,

Roan, of 1850, Vol. xii., p. 431,

Bred by Mr. Lax, Ravensworth, the property of the Duke of Northumberland, Stanwick Park; got by Magician 2nd (10486), dam (Grace Darling) by Mehemet Ali (7227), &c.

1857, March 23, red,	C.C.	Duchess	Magician 2nd, 10486	D. of Northb'land

JEWEL,

Rich roan, calved April 1, 1855,

Bred by and the property of Mr. W. W. Champion, Calcot; got by Humphrey Clinker (13055), dam (Jenny) by Hero of the West (8150), g. d. (Madam) by Lottery (4280), gr. g. d. (Premium 2nd) by Phœnix (6290).

1858, March 21, roan,	B.C.	Jeweller	Northampton, 15002	Mr. Champion

JEWEL,

Roan, of 1854, Vol. xii., p. 431,

Bred by and the property of Mr. W. Fletcher, Radmanthwaite; got by Caffre Jack (12525), dam (Jenny Lind) by Grandson of The Irishman (5446), &c.

1858, March 6, roan,	C.C.	Juliet	Champion, 12573	Mr. Fletcher

JEWEL,

Roan, calved July 2, 1855,

Bred by and the property of Mr. J. Robinson, Clifton Pastures; got by Norman (13394), dam (Jew's Harp) by Third Duke of Oxford (9047), g. d. (Jew Bella) by Hamlet (8128), gr. g. d. (Josephine) by Dagon (1899), — by Northern Light (1280), — by Blyth (797), — by Wellington (684), — by Phenomenon (491), — by Favourite (252), — by Favourite (252), — by Favourite (252), — by Hubback (319), — by Snowdon's Bull (612), — by Waistell's Bull (669), — by Masterman's Bull (422), — by The Studley Bull (626).

1858, October, red,	C.C.	Jonquil	H. of Glo'ster, 14674	Mr. Robinson

JEWEL 3RD,

Roan, of 1851, Vols. xi. and xii., pp. 504, 431,

Bred by Mr. J. G. Wood, Castle Grove, the property of Mr. Ogilby, Liscleen; got by Essex Hero (10207), dam (Jewel) by Wiseton (2848), &c.

Produce in		Names, &c.	By what Bull.	By whom bred.
1857, Jan. 28, roan,	C.C.	Juniper	Prince Arthur, 13497	Mr. Wood
1858, Jan. 3, roan,	C.C.	Isabella	do.	Mr. Ogilby

Juniper, sold to Mr. C. J. Knox, Jackson Hall, Coleraine.

JEWESS,

Roan, calved April 15, 1854,

Bred by and the property of the Hon. Col. Pennant, M. P., Penrhyn Castle; got by Lovemore (10476), dam (Thrifty) by Hector (9200), g. d. (Triumph) by Eclipse (3684), gr. g. d. (Tulip) by Boughton (7841), — by Young Merlin (6204), — by Midas (435), — by Denton (198).

1857, Oct. 20, roan,	B.C.	Louis le Grand	King Arthur, 13110	Colonel Pennant
1858, Sept. 3, roan,	C.C.	Autumn Leaf	Vanguard, 10994	do.

JEWESS,

Red and white, calved February 22, 1855,

Bred by and the property of Mr. H. E. Surtees, Dane End; got by Master Goldsmit (13315), dam (Anna Maria) by Vandyke (7669), g. d. (Amina) by Albus (2975), gr. g. d. (Young Sultana) by Belshazzar (1704), — (Sultana) by Sultan (1485), — by Tarrare (1501), — by Midas (435), — by Grandson of Phenomenon (491), — by Punch (531).

1857, Nov. 8, red,	C.C.	Marianne	Duke of Argyle, 11375	Mr. Surtees

JEW'S HARP,

Red and white, of 1851, Vols. xi. and xii., pp. 504, 432,

Bred by and the property of Mr. J. Robinson, Clifton Pastures; got by Third Duke of Oxford (9047), dam (Jew-Bella) by Hamlet (8128), &c.

1857, Aug. 29, roan,	C.C.	Joyfulness	British Prince, 14197	Mr. Robinson
1858, Dec. 19, roan,	C.C.	Jubilee	do.	do.

JOAN,

Roan, calved in November, 1854,

Bred by and the property of Mr. E. Frost, Wratting Hall; got by Bachelor (12421), dam (Jessy) by Baron Kirtling 2nd (8868), g. d. (Janette) by Little Wonder (9840), gr. g. d. (Julia) by Julius (4124), — (Beauty) by a son of Wellington (683), — by Stanwick (1477), — by Satellite (1419), — by Introduction (328), — by George (273), — by Cripple (171), — by Irishman (329).

1857, March 20, roan,	C.C.	Bella	Harry 3rd, 14672	Mr. Frost

JOCOSA,

Roan, calved May 27, 1853,

Bred by and the property of Mr. J. Beasley, Chapel Brampton; got by Chevalier (11272), dam (Josette) by Lycurgus (7180), g. d. (Joan of Arc) by Javelin (4093), gr. g. d. (Jocund) by Mac Ivor (2237), — (Jacqueline) by Northern Light (1280), &c.—See Jewel.

Produce in	Names, &c.	By what Bull.	By whom bred.
1858, March 17, roan, B.C.	Sir Joseph	Wolfsbane, 15518	Mr. Beasley

JOCOSE,

White, calved July 24, 1855,

Bred by Mr. J. G. Wood, Castle Grove, the property of Mr. Ogilby, Liscleen; got by Comet (11298), dam (Jollity) by Duke of York (6947), g. d. (Joy Bell) by Londesboro' (6142), gr. g. d. (Jeanie Deans) by Barmpton Grazier (3091), — (Young Strawberry) by Rex (4942), — by Wellington (680), — by Favourite (252).

1858, June, 12, white, B.C.	Earl of Ulster	Prince Arthur, 13497	Mr. A. Stewart

JOLLITY,

White, of 1846, Vols. ix., x., xi., and xii., pp. 409, 416, 504, 432,

Bred by Mr. Torr, Aylesby Manor, the property of Mr. Ogilby, Liscleen; got by Duke of York (6947), dam (Joy Bell) by Londesboro' (6142), &c.

1857, July 30, white, B.C.	Jupiter	Prince Arthur, 13497	Mr. Wood
1858, Aug. 14, r. & w., C.C.	Nora Creina	Orinoco, 16658	Mr. Ogilby

JONQUIL,

Roan, of 1851, Vol. xii. p. 432,

Bred by Mr. R. Maxwell, Islanmore; got by Moonshine (11825), dam (Jenny Lind) by Jew's Harp (8180), &c.

1857, Feb. 12, red, C.C.	Lady Bird	D. of March'nt, 14446	Mr. Maxwell

Lady Bird, sold to Mr. R. Campion, Oldtown, Shanballymore.

JOSEPHINE,

Roan, of 1851, Vol. xii., p. 433,

Bred by Mr. Hutton, Gate Burton, the property of Mr. G. Bland, Coleby Hall; got by Sylvan (10907), dam (Juliet) by Evander (6981), &c.

1857, Jan. 10, roan, C.C.	Jasmine	Burgomaster, 12513	Mr. Bland
1858, Feb. 12, r. & w., B.C.	Mortimer	Lord Raglan, 14849	do.

JOY,

Roan, calved in May, 1854,

Bred by and the property of Mr. G. J. Serjeantson, Camphill; got by Man Friday (13290), dam (Marjoram) by Wharfdale Burley (7713), g. d. (Lavender) by Warrior (6660), gr. g. d. (Lavinia) by Emperor (1974), — (Red Roan) by Wharton (2833), — by Sir William (2640), — by Young Rockingham (2549), — by Major (2255), — by Northumberland (464), — by Lame Bull (358).

1857, March, r. & w., B.C.		Man Friday, 13290	Mr. Serjeantson
1858, February, roan, C.C.	Aunt Sally	Farnley, 16031	do.

JOYLESS 2ND,

White, calved March 7, 1854,

Bred by and the property of Sir W. Miles, Bart., M.P., Leigh Court; got by Berrington (14161), dam (Joyless) by Latimer (9280), g. d. (Johnson) by a son of Zoophite (15537), gr. g. d. by Zoophite (15537).

Produce in	Names, &c.	By what Bull.	By whom bred.
1857, Oct. 25, roan, B.C.	Nimri	Franklin, 14568	Sir W. Miles

*JUDITH,

Roan, calved March 6, 1855,

Bred by and the property of Lord Kinnaird, Rossie Priory; got by Champion (11264), dam (Jewess) by Belted Will (9952), g. d. (Lady Julia) by The Duke (7595), gr. g. d. (Lady Jane) by Baron (3095), — (Moonlight) by Invalid (4076), — by Satellite (1420), — bred by Mr. Rennie, of Phantassie.

1858, April 20, r. & w., C.C.	Judith 2nd	Lord Raglan, 13244	Lord Kinnaird

JUDY,

Roan, calved October 15, 1853,

Bred by Mr. B. B. Colvin, Pishobury, the property of Mr. W. Burton, Northill; got by Lord Belleville (11709), dam (Interest) by Sir Launcelot (5166), g. d. (Industry) by Bachelor (3071), gr. g. d. (Isabel) by Belshazzar (1704), — (Imogene) by Argus (759), — by Pilot (496), — by Agamemnon (9), — by Mr. Burrell's Bull, of Burdon.

1857, Jan. 12, r. & w., C.C.	Income	Friar John, 12905	Mr. Burton
1858, May 8, white, B.C.	Yeoman	Euxine, 12845	do.

JULIA,

White, calved in December, 1855,

Bred by and the property of Mr. C. Barnard, Harlow; got by Nelson (14989), dam (Jessie) by Lottery (10472), g. d. (Jenny Lind) by Fame (10221), gr. g. d. (Jessy) by Cramer (6907), — (Lady Jane) by Plenipo (4724), — by Childers (1824), — by Umpire (2783), — by Ratify (2481), — by Wellington (680), — by Favourite (252), — by Punch (531).

1858, January, white, C.C.	Idler	Nelson, 14989	Mr. Barnard

JULIA,

Light roan, of 1853, Vol. xii., p. 433,

Bred by Mr. J. Christy, Fort Union, the property of Mr. N. Barton, Straffan House; got by Willie Wastle (12304), dam (Damask) by Shotley 2nd (7494), &c.

1857, July 20, r. & w., C.C.	Miss Gainford	Gainford 4th, 11501	Mr. Barton

JULIA,

Roan, calved March 2, 1852,

Bred by Mr. C. W. Goode, Norton Hall, the property of Mr. H. J. Sheldon, Brailes House; got by Alfred (6732), dam (Jonquil) by Brunswick (6814), g. d. (Daffodil) by Tathwell (5399), gr. g. d. (Adelaide) by Baronet (1687), — by Prime Minister (2454), — by Major (398), — by George (1067), — by Surprise (2716), — by Mr. Brown's Bull, of Aldboro'.

Produce in	Names &c.	By what Bull.	By whom bred.
1855, April 26, r. & w., C.C.	Blossom	Earl of Chester, 9057	Mr. Sheldon
1857, Aug. 11, r. & w., C.C.		Dreadnought, 15901	do.
1858, June 25, red, C.C.		Towton, 15425	do.

JULIA 1st,

Roan, of 1849, Vol. xii., p. 434,

Bred by Mr. St. George Gray, Dorrington, the property of Mr. J. Topham, Welford; got by Hamlet (8126), dam (Louisa) by Sir John Sinclair (5165), &c.

1857, June, roan, C.C.	Jonquille	Jacob, 13079	Mr. Pollock
1858, June 14, red, C.C.	Jessy	Famous, 12857	do.

Jonquille, sold to Mr. P. J. Kearney, Miltown House, Clonmellon, Ireland.
Jessy, to Mr. J. Topham, Welford, Northamptonshire.

JULIA CRUISE,

Red, of 1852, Vol. xi., p. 507,

Bred by Mr. J. Douglas, Athelstaneford, the property of Mr. Buchan Sydserff, Ruchlaw; got by Crusade (7938), dam (Butterfly) by Raspberry (4875), &c.

1855, July 23, red, B.C.	Talpa	Capt. Balco, 12546	Mr. Sydserff
1857, June 1, roan, B.C.	Julius Cæsar	Lord Raglan, 13244	do.
1858, July 8, red, C.C.	Placida	M. of Athels'ne, 14933	do.

JULIET,

Roan, of 1846, Vols. x., xi. and xii., pp. 418, 507, 434,

Bred by and the property of Mr. Bowly, Siddington; got by Sol (8608), dam (Kate) by Leo (4208), &c.

1857, Jan. 22, white, C.C.	Fair Star	Sidd'ton Duke, 15263	Mr. Bowly
1857, Dec. 9, roan, B.C.	Balliol	4th D. of Oxford, 11387	do.
1858, Oct. 19, r.&w., B.C.	Romulus	do.	do.
1858, Oct. 19, red, B.C.	Remus		

JULIET,

Roan, calved March 4, 1854,

Bred by and the property of Mr. W. Hewer, Sevenhampton; got by Sir Joseph Paxton (12088), dam (Jenny Lind) by Fitzhardinge (8073), g. d. (Madame Vestris) by Augustus (6751), gr. g. d. (Empress) by Fairfax 2nd (8050), — (Cherry) bought at Darlington.

1857, Feb. 6, roan, C.C.	Judy	Pluralist, 10620	Mr. Hewer

JULIET,

Roan, of 1846, Vol. xii., p. 434,

Bred by Mr. Hutton, Gate Burton, the property of the Earl of Radnor, Coleshill; got by Evander (6981), dam (Tragedy) by Zenith (5702), &c.

Produce in	Names, &c.	By what Bull.	By whom bred.
1858, March 16, roan, C.C.	Juror	Dukedom, 12729	Earl of Radnor

JUNIA,

Red, calved April 19, 1855,

Bred by Mr. T. R. B. Cartwright, Aynhoe, the property of Mr. J. Robinson, Clifton Pastures; got by Duke of Glo'ster (11382), dam (Joan) by Lycurgus (7180), g. d. (Joan of Arc) by Javelin (4093), gr. g. d. (Jocund) by MacIvor (2237), — (Jacqueline) by Northern Light (1280), — by Wellington (684), — by Phenomenon (491), — by Favourite (252), — by Favourite (252), — by Favourite (252), — by Hubback (319), — by Snowdon's Bull (612), — by Waistell's Bull (669), — by Masterman's Bull (422), — by The Studley Bull (626).

1857, Sept. 21, r. & w., C.C.	Juanita	2d D. of Cam'ge, 12743	Mr. Cartwright
1858, Sept. 7, red, C.C.	Jenny of Cambr'ge	do.	Mr. Robinson

JUNKET,

Roan, calved in April, 1854,

Bred by and the property of the Rev. C. Barter, Sarsden; got by General Elliott (10266), dam (Welcome) by Sherborne (10805), g. d. (Return) by Stanhope (5315), gr. g. d. (Modesty) by Eclipse (1949), — (Spot) by Young Rockingham (2547), — by Don Cossack (986).

1857, April, roan, B.C.	Lord Paramount	Fitz-Milton, 14554	Rev. C. Barter
1858, Sept., white, B.C.		do.	do.

JUNO,

Red and white, of 1849, Vol. xi., p. 508,

Bred by Mr. W. Ellison, Sizergh Castle, the property of the Duke of Montrose, Buchanan House; got by Calcetto Bianco (10014), dam (Rose) by Chancellor (1809), &c.

1857, Jan. 29, roan, B.C.	John of Keir	John O'Groat, 13090	Duke of Montrose
1858, Jan. 5, roan, C.C.	Venus	do.	do.

JUNO 3RD,

Red, calved February 13, 1854,

Bred by Mr. W. Ellison, Sizergh Castle, the property of Lord Stourton, Stourton Hall; got by Sparta (13773), dam (Juno) by Calcetto Bianco (10014), g. d. (Rose) by Chancellor (1809), gr. g. d. by Umpire (5530), — by Northern Light (4586), — by Young Alfred (2993), — by Lemon Horns (2196), — by Mr. Witham's Bull.

1857, April, red & w., C.C.	Juno 4th	Sting, 15345	Lord Stourton
1858, Nov., rich roan, C.C.	Juno 5th	do.	do.

JUST IN TIME,

Roan, calved January 7, 1856,

Bred by and the property of Mr. J. Robinson, Clifton Pastures; got by Norman (13394), dam (Ju Ju) by Sheldon (8557), g. d. (Jew Bella) by Hamlet (8128), gr. g. d. (Josephine) by Dagon (1899), — by Northern Light (1280), &c.—See Junia.

Produce in		Names, &c.	By what Bull.	By whom bred.
1858, October, roan,	C.C.	Just the Sort	H. of Glo'ster, 14674	Mr. Robinson

JUVENTUS,

Roan, of 1849, Vols. xi. and xii., pp. 508, 435,

Bred by and the property of Mr. J. H. Langston, M.P., Sarsden House; got by Almacks (7779), dam (Juventus) by Locksley (4240), &c.

1857, Dec. 5, r. & w.,	C.C.	Juventus 7th	Glos's G. Duke, 12949	Mr. Langston
1858, Oct. 22, r. & w.,	C.C.	Juventus 8th	do.	do.

KATE,

Red and white, calved April 11, 1854,

Bred by Mr. R. Ayres, Girtford, the property of Lord Braybrooke, Audley End; got by President (16708), dam (Kitty) by Carnation (15739), g. d. (Catherine) by Louis Philippe (16464), gr. g. d. (Lady Jane Grey) by Vampire (7665), — (Rosamond) by Red Gauntlet (4892), — by Son of Wimpole (5666), — by Sir Roger-de-Coverley (5187), — by Alexander (1624).

1858, Dec. 3, r. & w.,	C.C.	Miss Elizabeth	N. Year's Day, 16615	Lord Braybrooke

KATE 2ND,

Red and white, calved June 30, 1854,

Bred by Mr. R. Bell, Mosboro' Hall; got by St. Bernard (15227), dam (Kate) by Sir Robert (15299), g. d. by Lord George Bentinck (10444), gr. g. d. by King Pippin (14769), — by Earl Stanhope (5966).

1857, Dec. 18, r. & w.,	C.C.	Kate 3rd	Gen. Canrobert, 12926	Mr. Bell

Kate 3rd, sold to Mr. W. F. Fryer, The Wergs, Wolverhampton.

KATE,

Roan, of 1852, Vol. xii., p. 436,

Bred by and the property of Mr. W. Ellison, Junior, Low Sizergh; got by The Baronet (10918), dam (Miss Kitty) by Sizergh (5205), &c.

1857, July 25, roan,	C.C.	Bride	Tenant Farmer, 13828	Mr. Ellison, Jun.

KATE,

White, calved March 21, 1856,

Bred by and the property of Mr. C. Walker, Drumblair; got by Bachelor (14117), dam (Fancy) by Orbliston (16655), g. d. (Fashion) by Prince Alfred (8421), gr. g. d. (The Mint) by Robin O'Day (4973), — (Brawith Bud) by Sir Walter (2639), — by Young Jerry (8177), — by Roseberry (567), — by Roseberry (567), — by Constellation (163), — by Hastings (293), — by Hastings (293), — by Leopold (372).

1858, Nov. 12, roan,	B.C.	Conqueror	Brotherhood, 15698	Mr. Walker

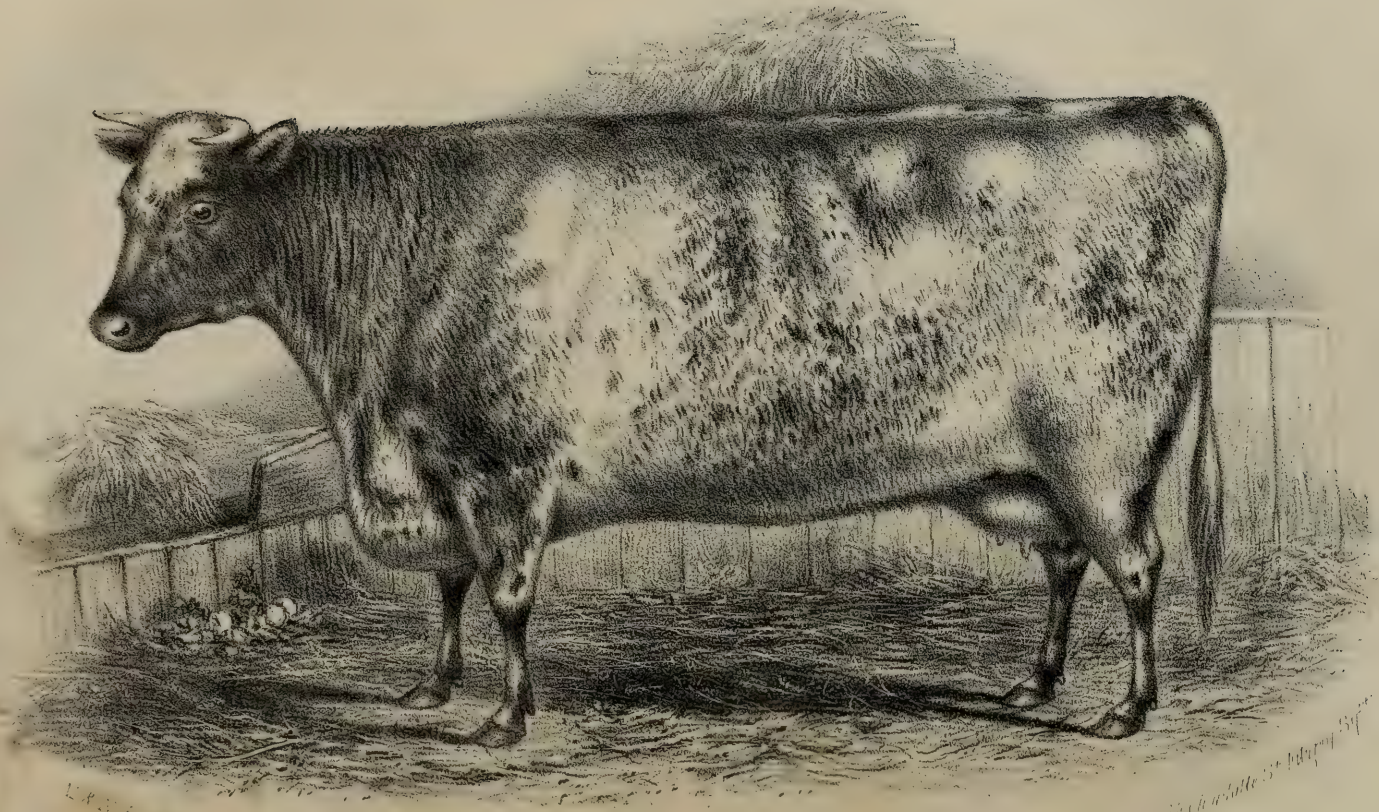

"KURKEN", at 7 YEARS OLD.

The property of Stewart Marjoribanks Esq.re Bushey Grove, Watford.

KATHLEEN,

Roan, calved May 23, 1851,

Bred by Mr. H. L. Maw, Tetley, the property of Mr. W. Wright, Sigglesthorne Hall; got by Saxe Gotha (10786), dam (Melody) by Roan Duke (8486), g. d. by Ganthorpe (2049), gr. g. d. (Primrose) by Herdsman (6076), — by Young Durham (8013), — by Young Warrior (8755), — by Waddingworth (668).

Produce in		Names, &c.	By what Bull.	By whom bred.
1857, Jan. 21, roan,	C.C.	Red Rose	Lord John, 13199	Mr. Wright

KEEPSAKE,

Roan, calved July 20, 1852,

Bred by Mr. E. Clarke, Lillingstone, the property of Mr. W. H. Harrison, Oxendon; got by Fitz-Clarence (11477), dam (Cathleen) by Adrastus (7761), g. d. (Red Cherry) by Young Rufus (6426), gr. g. d. (Charlotte) by Ruler (10765).

1855, May 2, red,	C.C.	Red Rose	Trajan	Mr. Harrison
1856, April 8, roan,	C.C.	Primrose	Jethro Tull, 14742	do.

KETURA,

White, calved April 14, 1855,

Bred by and the property of Mr. S. Rich, Didmarton; got by Duke of Ulster (12774), dam (Kathleen) by Havannah (10308), g. d. (Kitty) by Sweet William (8646), gr. g. d. (Kate Nickleby) by Cedric (3311), — by Nimrod (4571), — by Cœlebs (897), — by Neswick (1266), — by Fisher's Old Bull (3799).

1858, April 21, ri. rn.,	C.C.	Kalmia	Cupid, 14359	Mr. Rich

KHIRKEE,

Roan, of 1850, Vols. xi. and xii., pp. 510, 437,

Bred by Mr. J. C. Grant Duff, Eden, the property of Mr. S. Marjoribanks, Bushey Grove; got by Young Fourth Duke (9037), dam (Jenny Lind) by Duke of Richmond (7996), &c.

1857, July 4, roan,	C.C.	Khirkee 5th	M. Butterfly 2d, 14918	Mr. Marjoribanks
1858, May 23, roan,	C.C.	Queen of the South	Melbourne 2nd, 13328	do.

KHIRKEE 3RD,

Roan, calved June 9, 1856,

Bred by and the property of Mr. S. Marjoribanks, Bushey Grove; got by King Arthur (13110), dam (Khirkee) by Young Fourth Duke (9037), g. d. (Jenny Lind) by Duke of Richmond (7996), gr. g. d. (Brawith Bud) by Sir Walter (2639), — by Young Jerry (8177), — by Roseberry (567), — by Roseberry (567), — by Constellation (163), — by Hastings (293), — by Hastings (293), — by Leopold (372).

1858, Oct. 18, roan,	B.C.	Kirkman	Great Mogul, 14651	Mr. Marjoribanks

KIRKLEVINGTON 7TH,

Red and white, of 1851, Vol. xii., p. 438,

Bred by Mr. C. W. Harvey, Walton, the property of Mr. H. Lafone, Harbreck Farm; got by Earl of Derby (10177), dam (Kirklevington 4th) by Earl of Liverpool (9061), &c.

Produce in	Names, &c.	By what Bull.	By whom bred.
1857, Sept. 6, r. & w., C.C.	Kirklevington 9th	Gen. Canrobert, 12926	Mr. Lafone

YOUNG KITCHEN MAID,

Red, calved in 1850,

Bred by Mr. Lescher, Boyles, the property of Mr. B. B. Colvin, Pishobury; got by Tortworth (10966), dam (Kitchen Maid) by Posthumus (2446), g. d. (Miss Kitchen) by Bulmer (1760), gr. g. d. by Kirkham (8202), — by a Bull of the Earl of Carlisle's, purchased of Mr. C. Colling.

1854, Oct. 15, r. & w., C.C.	Kitchen Stuff	S. of Tortworth, 10966	Mr. Colvin
1855, Dec. 3, ri. roan, B.C.	Kitchen Master	Durham, 12793	do.
1856, Oct. 8, roan, B.C.	Kitchen Boy	do.	do.
1858, Feb. 11, ri. rn., C.C.	Kitchen Girl	Hendon, 14688	do.

KITTY,

Red, of 1852, Vol. xii., p. 438,

Bred by Mr. A. Morison, Mountblairy House; got by Somerset (10858), dam (Kate) by Hawthorn (7071), &c.

1857, Feb. 7, red, C.C.	Crocus	Jemmy, 11611	Mr. Morison

KORA 3RD,

Red, calved April 15, 1855,

Bred by and the property of Mr. G. Shepherd, Shethin; got by Red Knight (11976), dam (Kora) by Kelly 2nd (9265), g. d. (Kate) by Chieftain, gr. g. d. (Lady Sale) by Unknown, — (Rose) by Commander (3439), — by Magnet (392), — by Palmflower (480).

1858, Feb. 10, red, C.C.	Kora 6th	Bosquet, 14183	Mr. Shepherd

LABURNUM,

Roan, of 1852, Vol. xii., p. 439,

Bred by Mr. Burton, Northill, the property of Mr. G. W. Roberts, King's Walden; got by Joe Miller (10355), dam by Warden (15482), &c.

1857, May, red roan, C.C.	Lavender	Joe Miller 2nd, 13086	Mr. Roberts

LACE,

White, calved March 21, 1853,

Bred by and the property of Mr. R. Stratton, Broad Hinton; got by Tenantry (13829), dam (Lily) by Hero of the West (8150), g. d. (Lilac) by Corporal (6899), gr. g. d. (Lilac) by Lottery (4280).

1857, March 1, roan, C.C.	Girdle	Runnimede, 15221	Mr. Stratton

LADY,

Rich roan, of 1853, Vol. xii., p. 439,

Bred by the Hon. Col. Pennant, M.P., Penrhyn Castle, the property of Mr. W. Stirling, M.P., Keir; got by Lovemore (10476), dam (Thrifty) by Hector (9200), &c.

Produce in	Names, &c.	By what Bull.	By whom bred.
1857, Oct. 25, r. & w., C.C.	Lady Flower	John O'Groat, 13090	Mr. Stirling

LADY,

Red and white, of 1853, Vol. xii., p. 440,

Bred by and the property of Mr. W. Coppinger, Barry's Court; got by Rollo 2nd (13618), dam (Lucinda) by Prince of Wales (7378), &c.

1857, April 4, red,	B.C.	Laudable	Australian, 12414	Mr. Coppinger
1858, April 25, red,	C.C.	Lucy	Trusty, 15433	do.

LADY,

White, calved January 14, 1855,

Bred by and the property of Mr. E. Hall, Shallcross Hall; got by Grandson of Lord Hardinge (10449), dam (Valentine) by Earl of Chester (14472), g. d. (Gipsey) by Young Major (6175), gr. g. d. (Lady) by Norfolk (2377), — (Pretty Maid) by Warrior (673), — by Blyth Comet (85), — by Neswick (1266), — by Son of Favourite (252).

1858, April 26, white, C.C.	Lady Hamelin	Adm. Hamelin, 12350	Mr. Hall

LADY,

Roan, of 1849, Vol. xi., p. 513,

Bred by and the property of Mr. H. Killick, Walton Hall; got by Harold (9188), dam (Ceritino) by Recorder (9534), &c.

1857, June 14, roan, C.C.	Lady 2nd	Walton Lad, 13974	Mr. Killick

LADY,

Roan, calved in March, 1852,

Bred by Mr. W. Lane, Broadfield, the property of Mr. W. Hewer, Sevenhampton; got by Pilot (10614), dam (Lupin) by Marchmont (9367), g. d. (Lovely) by Harold (8131), gr. g. d. (Whittington Lady) by Raffler (7391), — by Consul (1868), — by Gazer (7030).

1857, May 17, white, C.C.	Lady of the Valley	Lord Milton, 10461	Mr. Hewer

LADY,

Roan, calved in 1854,

Bred by and the property of Mr. A. L. Maynard, Marton-le-Moor; got by Roan Duke (13603), dam (Lady White) by Lord George (10443), g. d. (Lady Sarah) by Cotherstone (6903), gr. g. d. (Lady Maid) by Prince Albert (4790), — (Lady of the Vale) by Bellerophon (3119), — by Miracle 2nd (2322), — by Alderman (2976), — by Waterloo (2816), — by Young Wynyard (2859), — by Son of Simon (590), — by Styford (103).

1857, Oct. 16, roan, C.C.		Oxford Duke, 15036	Mr. Maynard

LADY,

Light roan, of 1846, Vols. ix., x., and xi., pp. 419, 424, 513,

Bred by Mr. H. T. Peacock, Haddockstones, the property of Mr. R. Welsted, Ballywalter ; got by Albert 3rd (6725), dam (Gilliver) by Haddock (3961), &c.

Produce in	Names, &c.	By what Bull.	By whom bred.
1855, April 13 { roan, B.C. / roan, B.C.	Lord George / L. G.'s Twin Bro.	Prince Arthur, 13501	Mr. Welsted
1856, April 10, red, B.C.	Lord Robert	Lord Raglan, 13240	do.
1857, March 7, roan, C.C.	Lady Lilla	do.	do.
1858, March 22, white, B.C.	Lord William	do.	do.

LADY 4TH,

Red, calved in April, 1856,

Bred by Mr. Pilgrim, Burbage, the property of Mr. W. F. Fryer, The Wergs; got by Major (14882), dam (Lady 3rd) by Commander (10064), g. d. (Lady 2nd) by Mazeppa (10520), gr. g. d. (Lady) by the Earl of Aylesford's L. (6115), — (Lily) by Sir Robert (5178).

1858, Nov. 22, red, C.C.	Lady Elizabeth	Marengo, 13294	Mr. Fryer

LADY,

Roan, calved February 11, 1855,

Bred by and the property of Mr. W. W. Slye, West Haddon Lodge ; got by Rubens (13642), dam (Lightning) by Monarch (7249), g. d. (Luminary) by Hurricane (4061), gr. g. d. (Lustre) by Eclipse (3684), — (Lily) by Milton (8315), — by Merlin (2302), — by Midas (435), — by Denton (198).

1858, Feb. 8, r. & w., B.C.	Lord Raglan	Sultan, 15357	Mr. Slye
1858, Dec. 25, r. & w., C.C.	Lady Bountiful	Guy Faux, 12980	do.

LADY,

Roan, calved October 15, 1855,

Bred by and the property of Mr. J. Sumner, Beverley; got by Earl of Beverley (12802), dam (Crocus) by Boccaccio (7838), g. d. (Cora) by Belshazzar (1703), gr. g. d. (Caroline) by Noble Henry (2374), — by Abraham (2905), — by Mustachios (4527), — by Simon (5134), — by Young George (3885), — by George (276).

1857, Dec. 25, white, C.C.	Christmas	Hotspur, 14721	Mr. Summer

LADY,

Roan, of 1850, Vol. xii., p. 440,

Bred by and the property of Mr. R. Syme, Redkirk ; got by Remus (11987), dam (Young Ladybird) by Strathmore (6547), &c

1857, May 20, roan, C.C.	Smirk	Tweedside, 12246	Mr. Syme

LADY,

Roan, calved in 1853,

Bred by Mr. H. T. Thompson, the property of Major Green Thompson, Bridekirk; got by Young Red Rover (15145), dam (Georgiana) by George (6037), g. d. (Strawberry) by Pickwick (4698), gr. g. d. (Strawberry) by Monarch (4494), — (Strawberry) by Champagne (3317), — by Schoose (5096), — by Western Comet (689), — by Harlequin (289), — by Traveller (655), — by Bolingbroke (86).

Produce in		Names, &c.	By what Bull.	By whom bred.
1857, April, roan,	B.C.		Bridekirk, 14191	Major Thompson
1858, Feb. 17, roan,	C.C.	Ladylike	do.	do.

LADY,

Red and white, of 1853, Vol. xii., p. 441,

Bred by and the property of Mr. Thornton, Stapleton; got by Deliverance (11347), dam (White Cow) by Nelson (4549), &c.

1857, April, roan,	C.C.	Louisa	Magnet, 14878	Mr. Thornton
1858, April, roan,	C.C.	Lucy	do.	do.

LADY 2ND,

Roan, calved November 19, 1848,

Bred by and the property of Mr. W. Woodward, Bredons Norton; got by Hampden (7064), dam (Lady) by Fairfax Junior (8049), g. d. (Lofty) by Derby (965), gr. g. d. by Chesterfield (133).

1852, April 28, r. & w.,	C.C.	Lady 3rd	Sir John, 15291	Mr. Woodward
1853, April 9, white,	B.C.	Loftus	do.	do.
1854, April 9, white,	C.C.	Lady 4th	do.	do.
1855, March 9, white,	B.C.	Lord Raglan	The Baron, 15374	do.
1856, May 4, red,	C.C.	Lady 5th	Koh-i-Noor, 11642	do.
1857, May 8, red,	C.C.	Lucy	do.	do.
1858, April 9, r. & w.,	C.C.	Laura	Prince Consort, 15090	do.

LADY ABBESS,

White, of 1852, Vol. xii., p. 441,

Bred by and the property of the Rev. J. D. Jefferson, Thicket Priory; got by Lord Alexander Buchan 3rd (11706), dam (Lady Abbess) by The Miller (5451), &c.

1857, April 4, roan,	B.C.	Abbot 2nd	Waterloo Hero, 13981	Rev. J. D. Jefferson
1858, Mar. 30, white,	C.C.	Abbess	do.	do.

LADY ABBESS,

Red roan, of 1853, Vol. xii., p. 441,

Bred by and the property of Mr. J. Robinson, Clifton Pastures; got by Cardinal (11246), dam (Zona Gross) by Sheldon (8557), &c.

1858, Dec. 22, white,	C.C.	British Beauty	British Prince, 14197	Mr. Robinson

LADY ADELIZA,

Roan, of 1849, Vols. xi. and xii., pp. 514, 442,

Bred by and the property of Mr. Sanday, Holmepierrepont; got by Pestalozzi (10603), dam (Adeliza) by Cramer (6907), &c.

Produce in		Names, &c.	By what Bull.	By whom bred.
1857, July 19, roan,	C.C.	Lady Eliza	The Corsair, 15378	Mr. Sanday

LADY AGNES,

Red and white, calved in 1853,

Bred by Mr. A. Carny, Macduff, the property of Mr. C. Walker, Drumblair, got by The Duke (17099), dam (Young Ladykirk) by Buchan Laddie (5814), g. d. (Ladykirk) by Heriot (4017), gr. g. d. by Grey Diomed (2076), — by Juniper (1144).

1858, Dec. 19, r. & w.,	B.C.	Lord Kilmarnock	Earl of Errol, 14475	Mr. Walker

LADY ALICIA,

Roan, calved June 13, 1854,

Bred by the late Mr. Wood, the property of Mr. John Wood, Stanwick Park; got by Prince Arthur (13497), dam (Lady Alice) by Noble (4578), g. d. (Lady Agnes) by Newton (2367), gr. g. d. (Lady Mary) by Emperor (3716), — (Lady Sarah) by Satellite (1420), — by Cato (119), — by Jupiter (342), — by George (273), — by Chilton (136), — by Irishman (329), — by B. (45).

1857, July 8, white,	C.C.	Lady Adelaide	Cardigan, 12556	Mr. Wood
1858, Aug. 10, white,	B.C.	Lord Alexis	do.	do.

LADY ANN 5TH,

Red, calved May 11, 1855,

Bred by Mr. W. Low, Mains of Kinmundy, the property of Mr. Gibson, Kinmundy; got by Prince of Wales (10647), dam (Lady Ann 3rd) by George (9149), g. d. (Lady Ann 2nd) by Provost (4846), gr. g. d. (Lady Ann) by Comet (1854), — (Lady) by Young Wellington (2826), — by Wellington (2824), — by Sir Charles (593), — by St. Albans (2584), — by Cupid (177), — by Simon (590), — by Punch (531), — by Bolingbroke (86).

1858, Jan. 1, red & w.,	B.C.	Young Monarch	Monarch, 14957	Mr. Low

LADY ANN 6TH,

Red, calved August 9, 1855,

Bred by Mr. W. Low, Mains of Kinmundy, the property of Mr. Gibson, Kinmundy; got by Cœur-de-Lion (12611), dam (Lady Ann 4th) by a son of Robin Hood (8496), g. d. (Lady Ann 3rd) by George (9149), &c.—See Lady Ann 5th.

1858, Feb. 7, red,	C.C.	Lady Ann 7th	Monarch, 14957	Mr. Low

LADY ANN,

Roan, of 1844, Vols. viii., ix., x., and xi., pp. 389, 421, 425, 515,

Bred by and the property of Mr. Jonas Webb, Babraham; got by Pam (6272), dam (Countess) by Vanguard (5545), &c.

Produce in		Names, &c.	By what Bull.	By whom bred.
1855, July 19, roan,	B.C.	Lord of Adelaide	L. of the South, 13216	Mr. Webb
1856, July 14, roan,	B.C.	Taurus	M. of Worster, 13308	do.
1857, Aug. 6, r. & w.,	C.C.	Lady Erie	Cheltenham, 12588	do.

LADY ANN,

Roan, of 1848, Vols. x., xi. and xii., pp. 425, 515, 442,

Bred by and the property of Mr. S. Wiley, Brandsby; got by The Lord of Gilling (6587), dam (Amina) by Albus (2975), &c.

1857, May 18, white,	C.C.	Lady Mary	Fawsley, 14540	Mr. Wiley

LADY ANNA,

Rich roan, calved August 3, 1852,

Bred by the Rev. J. D. Jefferson, Thicket Priory; got by Lord Alexander Buchan 3rd (11706), dam (Lady Anna) by Lord A. Fairfax (9307), g. d. (Lady Anna) by Alexander (5741), gr. g. d. (Lady Anna) by Benjamin (1710), — (Red Velvet) by Croft (1888), — by St. Leger (1414), — by Son of Achmet (2).

1857, Jan. 8, roan,	C.C.	Anna	Waterloo Hero, 13981	Rev. J. D. Jefferson

Anna, the property of Sir A. de Rothschild, Bart., Aston Clinton, Bucks.

LADY ANNABELLA,

Roan, of 1850, Vols. xi. and xii., pp. 516, 443,

Bred by Mr. Wood, the property of Mr. J. Wood, Stanwick Park; got by Whittington (12299), dam (Lady Anne) by Noble (4578), &c.

1858, April 7, r. & w.,	C.C.	Lady Annetta	Consolation, 14316	Mr. J. Wood

LADY AUGUSTA,

Red and white, of 1849, Vols. xi. and xii., pp. 516, 443,

Bred by and the property of Mr. Sanday, Holmepierrepont; got by Pestalozzi (10603), dam (Augusta) by Belshazzar (1703), &c.

1857, Mar. 27, r. & w.,	C.C.	Acorn	The Corsair, 15378	Mr. Sanday
1858, May 23, roan,	C.C.	Agatha	do.	do.

LADY AUGUSTA,

White, of 1852, Vol. xii., p. 444,

Bred by Mr. E. F. Whittingstall, Langley Bury; the property of Mr. W. Woodward, Bredons Norton; got by Puritan (9523), dam (Lady Mary) by The Lord of Gilling (6587), &c.

1857, Aug. 5, red roan,	C.C.	Lady Alice	Marmaduke, 14897	Mr. Woodward

LADY BARRINGTON 3RD,

Roan, of 1852, Vol. xii., p. 444,

Bred by and the property of Mr. J. F. P. Phillips, Broomborough; got by Weathercock (9815), dam (Lady Barrington 10th) by Second Duke of Oxford (9046), &c.

Produce in	Names, &c.	By what Bull.	By whom bred.
1857, Nov. 5, roan, C.C.		Kirkle'ton 3rd, 13120	Mr. Phillips
1858, Dec. 25, white, B.C. / white, C.C.		do.	do.

LADY BATES,

Roan, calved August 6, 1854,

Bred by Mr. J. S. Tanqueray, Hendon, the property of Mr. H. E. Surtees, Dane End; got by Duke of Glo'ster (11382), dam (Lady Blanche) by Fourth Duke of York (10167), g. d. (Lady Barrington 8th) by Second Duke of Oxford (9046), gr. g. d. (Lady Barrington 5th) by Fourth Duke of Northumberland (3649), — (Lady Barrington 3rd) by Cleveland Lad (3407), — by Belvedere (1706), — by Son of Herdsman (304), — by Wonderful (700), — by Alfred (23), — by Young Favourite (6994).

1857, March 21, roan, C.C.	Lady Bates 2nd	The Buck, 13836	Mr. Combe

Lady Bates 2nd, the property of Mr. D. McIntosh, Havering Park, Romford, Essex.

LADY BEAUMONT,

Roan, calved May 17, 1855,

Bred by and the property of Mr. R. Dudding, Panton; got by British Soldier (12497), dam (Lady Isabella Bountiful) by Vanguard (10994), g. d. (Lady Bountiful) by Usurer (9763), gr. g. d. (Belinda) by Ranunculus (2479), — (Sylph) by Sir Walter (2637), — by Hotspur (1117), — by Coxcomb (928), — by Midas (435), — by Comet (155), — by Mr. R. Colling's Son of Favourite (252), — by Favourite (252), — by Hubback (319).

1858, Oct., white, B.C.	Lord Barrington	Superior, 15362	Mr. Dudding

LADY BEAUMONT,

Roan, calved November 7, 1854,

Bred by Mr. Pritt, Beaumont Farm, the property of Mr. R. F. Housman, Lune Bank; got by Peter Parker (13468), dam (Cherry Bloom) by Brandy (9984), g. d. (Cherry Bud) by Gainford 2nd (6030), gr. g. d. (Rosabel) by Wharton (2833), — by Monitor (2331).

1857, Aug. 14, roan, B.C.	Lord Beaumont	D. of Buck'ham, 14428	Mr. Housman

LADYBIRD,

Red roan, of 1852, Vol. xii., p. 444,

Bred by and the property of Mr. R. Dudding, Panton; got by Earl of Salisbury (11409), dam (Lady Sarah) by Duke of York (6947), &c.

1858, July 21, white, C.C.	Lobelia	Kalafat, 13101	Mr. Dudding

LADYBIRD,

White, calved December 20, 1855,

Bred by and the property of Mr. W. Mitchell, Cleasby; got by Sir Thomas (13749), dam (Charity) by Lord George (10439), g. d. (Familiar) by Fitz-Leonard (7010), gr. g. d. (Isabella) by Velocipede (5552), — (Strawberry) by Young Matchem (2282), — by Jack Tar (1133), — by Pilot (496), — by Young Albion (15).

Produce in	Names, &c.	By what Bull.	By whom bred.
1858, June 28, white, B.C.	Lord Gray	King Arthur, 13110	Mr. Mitchell

YOUNG LADYBIRD 4TH,

Roan, calved in March, 1855,

Bred by Mr. Stronach, Ardmeallie, the property of Mr. W. Scott, Glendronach; got by a son of Lochnagar (9303), dam (Ladybird 2nd) by a son of The Pacha (7612), g. d. (Ladybird) by Mahomed (6170), gr. g. d. (Adeline) by Plenipo (4725), — (Ada) by Juniper (1145), — by Ketton (346), — Big Bett.

1856, Aug. 23, r. & w., B.C.	Chance	Prince Charlie	Mr. Scott
1858, July 21, roan, C.C.	Queen of Diamonds	Frederick, 12899	do.

LADYBIRD,

Red and white, of 1849, Vol. x., xi. and xii., pp. 427, 518, 445,

Bred by and the property of Mr. Jonas Webb, Babraham; got by Usurer (9763), dam (Belinda) by Ranunculus (2479), &c.

1857, May 24, red, C.C.	Dairymaid	Y. Cheltenham, 14264	Mr. Webb
1858, July 26, r. & w., C.C.	Milkmaid	E. of Hardwicke, 14476	do.

LADY BLANCHE,

White, of 1852, Vol. xii., p. 445,

Bred by and the property of Sir J. W. Lubbock, Bart., High Elms; got by Rivers (10716), dam (Raspberry) by Mozart (11830), &c.

1857, Oct. 5, lt. roan, C.C.	Bella	Louis, 14861	Sir J. W. Lubbock

LADY BLANCHE,

Roan, calved April 30, 1854,

Bred by the Rev. T. Cator, Skelbrook Park, the property of Mr. A. J. Balfour, Whittingham; got by Master Charlie (13312), dam (Princess Royal) by Selim (6454), g. d. (Fair Maid of Athens) by Sir Thomas Fairfax (5196), gr. g. d. (Medora) by Ambo (1636), — (Blossom) by Memnon (2295), — by Pilot (496), — by Agamemnon (9), — by Mr. Burrell's Bull, of Burdon.

1858, Mar. 20, r. & w., C.C.	Lady of the Manor	Talpa, 15365	Mr. Balfour

LADY BROUGHTON 2ND,

Rich roan, of 1850, Vols. xi. and xii., pp. 519, 445,

Bred by and the property of Mr. W. Everitt, Boothby Graffoe; got by Wiseton Orontes (9838), dam (Lady Broughton) by Royal Oak (6419), &c.

Produce in		Names, &c.	By what Bull.	By whom bred.
1857, Aug. 1, white,	C.C.	Ly. Broughton 5th	Lord Raglan, 14849	Mr. Everitt
1858, Sept., rich roan,	B.C.	Duke of Oxford	Alliance, 14082	do.

LADY BUCKINGHAM,

Red, calved April 20, 1855,

Bred by and the property of Mr. A. Cruickshank, Sittyton; got by Dr. Buckingham (14405), dam (Verdant) by The Exchequer (9721), g. d. (Prigg) by Young Holkar (7090), gr. g. d. (Tranquil) by Billy (3151), — (Prudence) by Son of Northern Light (1280), — by a Bull of Mr. Mason's, — by Blucher, — by Lawnsleeves (365).

1857, April 10, red,	B.C.	First Fruits	The Baron, 13833	Mr. Cruickshank
1858, Dec. 4, red,	C.C.	Geo'n Buckingham	do.	do.

LADY CAMILLA,

White, calved February 21, 1853,

Bred by the Rev. T. Cator, Skelbrook Park, the property of Mr. Neil MacDonald, Steyle Park; got by Norfolk (9442), dam (Florence) by Rex (6385), g. d. (Fair Maid of Athens) by Sir Thomas Fairfax (5196), &c. —See Lady Blanche.

1858, Dec. 16, roan,	C.C.	Lady Dunraven	Volunteer, 15478	Mr. MacDonald

LADY CAVAIGNAC,

White, calved November 20, 1854,

Bred by Messrs. W. and J. Wells, the property of Mr. J. Wells, Boothferry House; got by Lord Mayor (10460), dam (Louisa Anne) by Cavaignac (10033), g. d. (Repealer) by Navigator (8341), gr. g. d. (Rachel) by Ronald (5005), — (Rosanne) by Velocipede (5552), — by Matchem (2281), — by Stephen (1456), — by Newton (1271), — by Son of Comet (155), — by Western Comet (689), — by The Grey Bull (872), — by Favourite (252).

1857, Oct. 2, white,	C.C.	Caroline	Volcano, 13961	Mr. Wells

LADY CHARLOTTE,

Red, calved January 27, 1853,

Bred by Mr. R. Lawson, the property of Mr. T. Lawson, Stapleton Grange; got by Bridegroom (11203), dam (Ladybird) by Lansdowne (9277), g. d. (Princess Charlotte) by Sir Robert (7510), gr. g. d. (Charlotte) by Charles (1815), — (Roan Cow) by Stapleton (2698), — by Rob Roy (557).

1857, Jan. 16, roan,	C.C.	The Bride	Yg. Lockinvar, 13164	Mr. T. Lawson

LADY CHATHAM,

Roan, of 1853, Vol. xii., p. 446,

Bred by and the property of Mr. J. Emmerson, Over Dinsdale; got by Master Belleville (11795), dam (Chatham Lass) by Earl of Chatham (10176), &c.

Produce in		Names, &c.	By what Bull.	By whom bred.
1857, July 1, roan,	B.C.	Lord Chatham	Baron Farnley, 14129	Mr. Emmerson
1858, Dec. 14, roan,	C.C.	Lady Chatham 5th	Baron Barton, 14123	do.

LADY CHATHAM 2ND,

Red, calved May 30, 1855,

Bred by and the property of Mr. J. Emmerson, Over Dinsdale; got by Red Duke (13571), dam (Chatham Lass) by Earl of Chatham (10176), g. d. (Jessy 2nd) by Zadkiel (11069), gr. g. d. (Jessy) by Matchem 3rd (4420), — (Kitty) by Waterloo (2816), — by Borodino (3192), — by Blucher (1725).

1857, Aug. 30, roan,	C.C.	Lady Chatham 4th	Baron Farnley, 14129	Mr. Emmerson
1858, July 20, roan,	C.C.	Lady Chatham 6th	Majestic, 13279	do.

LADY CLEMENTINA,

White, of 1850, Vol. xii., p. 446,

Bred by the Rev. T. Cator, Skelbrook Park, the property of Mr. Morland, The Court Lodge; got by Selim (6454), dam (Rebecca) by Rex (6385), &c.

1858, March 20, white,	C.C.	Pearl	Charley, 12582	Mr. Morland

LADY CLEMENTINA 2ND,

White, calved December 6, 1855,

Bred by the Rev. T. Cator, Skelbrook Park, the property of Mr. T. Barber, Sproatley Rise; got by Master Charlie (13312), dam (Lady Clementina) by Selim (6454), g. d. (Rebecca) by Rex (6385), gr. g. d. (Fair Maid of Athens) by Sir Thomas Fairfax (5196), &c.—See Lady Blanche.

1858, Jan. 8, white,	C.C.	Purity	D. of Welling'n, 12776	Mr. Barber

LADY COKE,

Roan, calved April 30, 1854,

Bred by and the property of Mr. G. Townshend, Stony Stanton; got by Jethro Tull (11616), dam (Lady) by General Sale (8099), g. d. (Laura) by Napier (6238), gr. g. d. (Maid of Orleans) by Mameluke (2258), — (Helena) by Waterloo (2816), — by Baron (58), — by Phenomenon (491), — by Favourite (252), — by Favourite (252), — by Favourite (252), — by Hubback (319), — by Snowdon's Bull (612), — by Masterman's Bull (422), — by Harrison's Bull (669).

1857, March 20, roan,	C.C.	Lady Sale	Old Rowley, 15020	Mr. Townshend
1858, March 31, white,	B.C.	Holkham	do.	do.

LADY CONDOVER,

Roan, calved January 30, 1856,

Bred by Mr. Smyth Owen, Condover Hall, the property of the Hon. H. N. Hill, Berrington; got by Columbus (12616), dam (Magdalen 5th) by Red Rover (11982), g. d. (Magdalen 4th) by Sir Isaac (9645), gr. g. d. (Magdalen 3rd) by Victory (5566), — (Magdalen 2nd) by Miracle (2321), — (Magdalen 1st) from the stock of Sir G. Crewe.

Produce in	Names, &c.	By what Bull.	By whom bred.
1858, Nov. 12, ri. rn., C.C.	Lady Magdalen	May Duke, 13320	Hon. H. N. Hill

LADY DUCIE,

Red, calved January 8, 1856,

Bred by Mr. J. Stewart, Clapham; got by Earl Ducie (12798), dam (Lilian) by Orphan Boy (10586), g. d. (Western Lily) by Planet (4718), gr. g. d. (Rosemary) by Berryman (3143), — (Rue) by Harlsey (2091), — by St. Albans (1412), — by North Star (459).

1858, May 2, roan, C.C.	Lady Feversham	Ld. Feversham, 14817	Mr. Stewart

LADY DUFFERIN,

Roan, calved December 10, 1854,

Bred by Lord Dufferin, Clandeboye; got by Valiant (10989), dam (Foundling) by Buchan Hero (3238), g. d. (Clarion) by Charles (1815), gr. g. d. (Shipley) by Stainton (5311), — (Shipley) by Red Star (4911), — by Chance (1806).

1857, April 12, r. & w., B.C.	Dick Turpin	Valiant, 10989	Lord Dufferin
1858, March 6, roan, C.C.	Malibran	Pr. of Warlaby, 15107	do.

Malibran, sold to Mr. Ogilby, Liscleen House, Dunamanagh.

LADY DUNCAN,

Red and white, calved January 12, 1853,

Bred by Messrs. W. and J. Wells, the property of Mr. J. Wells, Boothferry House; got by Lord Duncan (11713), dam (Repealer) by Navigator (8341), g. d. (Rachel) by Ronald (5005), gr. g. d. (Rosanne) by Velocipede (5552), — by Matchem (2281), — by Stephen (1456), — by Newton (1271), — by Son of Comet (155), — by Western Comet (689), — by The Grey Bull (872), — by Favourite (252).

1857, April 23, r. & w., B.C.	Excitement	Napoleon 2nd, 14983	Mr. Wells

LADY ELIZABETH 2ND,

Roan, calved March 16, 1855,

Bred by and the property of Mr. Jonas Webb, Babraham; got by Marquis of Bute (11788), dam (Countess of Hardwicke) by Percy (6283), g. d. (Celia) by Third Duke of Northumberland (3647), gr. g. d. (Cornflower) by Bashaw (1692), — (Columbine) by Helmsman (2109), — by Columella (904), — by Regent (544), — by Palatine (478), — by Palmflower (480), — by Patriot (486), — by Driffield (223), — by C. Holmes' Bull (314).

1857, July 22, roan, C.C.	Lady Alice Burdett	Y.D. of Camb'ge, 14433	Mr. Webb
1858, July 5, roan, C.C.	L. Augusta Burdett	do.	do.

LADY ELVINO,

Red and white, calved March 15, 1855,

Bred by and the property of Mr. G. Bell, Inglewood House; got by Orphan Doctor (13430), dam (Lovely) by Leopold (9293), g. d. (Countess) by Duke of Norfolk (12759), gr. g. d. (Wallflower) by Preston's Son of Gainford (2044), — (Plumpton) by Chorister (3378), — by Noble's Son of Gainford (2044).

Produce in		Names, &c.	By what Bull.	By whom bred.
1858, Nov. 8, roan,	C.C.	Lady Estifania	Solon, 13766	Mr. Bell

LADY EXETER,

Roan, calved January 27, 1856,

Bred by and the property of Mr. J. Burgess, Edenham; got by Sultan (15353), dam (Plaything) by Columbus (10063), g. d. (Patty) by Brownlow (9997), gr. g. d. (Pet) by Topper (2768), — (Dove) by Favourite (3768), — by Windsor (698), — by Windsor (698).

1858, Aug. 15, white,	B.C.	Lord Burghley	Uxbridge, 15442	Mr. Burgess

LADY FAIRFAX 10TH,

Roan, calved February 27, 1856,

Bred by and the property of Mr. W. Holland, Lightcliffe; got by Grand Turk (12969), dam (Flora 2nd) by Star (9687), g. d. (Flora) by Senator (8548), gr. g. d. (Lady Fairfax) by Nimrod (4573), — (Young Fairfax) by Imperial (2151), — by Fairfax (1023), — by Young Warlaby (5598), — by Young Dimple (971), — by Snowball (2648), — by Layton (2190).

1858, May 9, lt. roan,	B.C.	Emigrant	Bushranger, 14214	Mr. Holland

LADY FLORA,

Red and white, of 1851, Vol. xii., p. 446,

Bred by and the property of Messrs. Angus, Broomley; got by Benedict (7828), dam (Rosebud) by Young Hector (7074), &c.

1857, April 5, roan,	C.C.	Fancy	Cardinal, 14239	Messrs. Angus

LADY FRANKLIN,

Roan, calved January 17, 1855,

Bred by Mr. Ivens, Lutterworth, the property of Mr. W. F. Fryer, The Wergs; got by Scrivener (10791), dam (Blanche) by Siva (9666), g. d. (Cyclamon) by Teetotal (5410), gr. g. d. (Sally) by Rebel (4882), — by Guy (3956), — by Woodford (5684), — by Pumpkin (4847), — by a son of Miner (441).

1857, June 10, roan,	B.C.	Conqueror	Victor, 13952	Mr. Ivens
1858, June 13, roan,	C.C.	Favourite	do.	do.

LADY FRANKLIN,

Red, of 1852, Vol. xii., p. 448,

Bred by Mr. Smith, West Rasen, the property of Mr. W. Caless, Bodicote House; got by Captain Shaftoe (6833), dam (Lady Diana) by Baron of Ravensworth (7811), &c.

Produce in		Names, &c.	By what Bull.	By whom bred.
1857, Aug. 3, red,	B.C.	Freebooter	2d D. of Cam'ge, 12743	Mr. Cartwright
1858, Aug. 12, red,	C.C.	Lady Conant	do.	Mr. Caless

LADY GRACE,

Red and white, of 1850, Vol. xi., p. 523,

Bred by Mr. F. H. Fawkes, Farnley Hall, the property of Mr. Strafford, Dudding Hill Farm; got by Laudable (9282), dam (Gretna) by The Stuart (7623), &c.

1857, Jan. 26, red,	C.C.	Princess Augusta	D. of Cambridge, 12742	Rev. T. Cator
1858, May 18, roan,	C.C.	Lady Hawksworth	Hawksworth, 14681	Mr. Strafford

Princess Augusta, the property of Mr. Strafford.
Lady Hawksworth, sold to the Rev. W. Leeke, Holbrooke, Derby.

LADY GRANDISON,

Roan, calved October 10, 1855,

Bred by Mr. R. Emmerson, Eryholme, the property of Mr. Carr, Stackhouse; got by Gainford 5th (12913), dam (Wide Awake) by Royal Buck (10750), g. d. (Bonnet) by Buckingham (3239), gr. g. d. (Bliss) by Leonard (4210), — (Young Broughton) by Young Matchem (2282), — by Jerry (4097), — by Young Pilot (497), — by Pilot (496), — by a son of Apollo (36).

1858, May 4, r. & w.,	C.C.	Geraldine	D. of Buck'ham, 14428	Mr. Carr

Geraldine, sold to Mr. J. G. Wood, Castle Grove, Ireland.

LADY GRISELDA,

Red, calved March 27, 1856,

Bred by and the property of Mr. E. Robinson, Nafferton; got by Braithwaite Laddie (12488), dam (Gazelle) by Monarch (9406), g. d. (Grisletta) by Young Bellerophon (7824), gr. g. d. (Gertrude) by Belshazzar (1703), — (Grizzle) by Bachelor (1666), — by Adonis (2933), — by Leopold (2199), or Hector (2103), — by Sir Harry (5155).

1858, June 21, red,	C.C.	Gem	Prince Tom, 15110	Mr. Robinson

LADY HARRIET,

Red, calved September 12, 1855,

Bred by and the property of Mr. J. Dodgson, Casterton; got by Sir Harry Gwynne (12080), dam (Bessy) by Engineer 2nd (12840), g. d. (Rose) by Cumberland (3526), gr. g. d. (Sloe) by Marquis (1196), — by Symmetry (12166).

1858, Sept. 28, rd. rn.,	B.C.	Stockman	British Tar, 14198	Mr. Dodgson

LADY HAWKE,

Red roan, of 1851, Vols. xi. and xii., pp. 524, 448,

Bred by the Rev. T. Cator, Skelbrook Park, the property of Mr. C. O. Eaton, Tixover Hall; got by Norfolk (9442), dam (Rebecca) by Rex (6385), &c.

Produce in		Names, &c.	By what Bull.	By whom bred.
1857, May 24, roan,	C.C.	Violetta	D. of Cambridge, 12742	Mr. Eaton

YOUNG LADY HAWTHORN,

Roan, of 1849, Vol. xii., p. 449,

Bred by and the property of Mr. J. G. Dixon, Caistor; got by Protection (10662), dam (Lady Hawthorn) by Remus (4932), &c.

1857, Jan., roan,	B.C.	Orthodox 14th	Hatcliffe, 12997	Mr. Dixon
1858, Aug. 18, lt. rn.,	C.C.	Halcyon	Rembrandt, 13587	do.

LADY HOPETOWN,

White, of 1852, Vol. xii., p. 450,

Bred by the Rev. F. Thursby, Abington Rectory, the property of Mr. Torr, Aylesby Manor; got by Hopewell (10332), dam (Gertrude) by Lord George (10439), &c.

1858, Jan. 11, roan,	C.C.	Killerby Maid 3rd	Vanguard, 10994	Mr. Torr

LADY IOLA,

Red, of 1853, Vol. xii., p. 450,

Bred by and the property of Mr. R. Welsted, Ballywalter; got by Baron Norton (11155), dam (Japonica) by Emperor (10198), &c.

1857, Feb. 3, red,	C.C.	Lady Isadora	Lord Raglan, 13240	Mr. Welsted
1858, Feb. 24, roan,	C.C.	Ida	do.	do.

LADY ISABELLA,

Red and white, of 1851, Vol. xi., p. 524,

Bred by and the property of Mr. H. Kett, Tompson, Witchingham Hall; got by Young Newham (10561), dam (Daffodil) by Eclipse (3684), &c.

1855, June 15, roan,	B.C.	Solon	The Jewel, 13862	Mr. Tompson
1856, March 30, roan,	C.C.	Countess	do.	do.
1857, Feb. 25, roan,	C.C.	Coronet	Omer Pacha, 13419	do.
1858, Feb., twins,	C.C. / B.C.		do.	do.

Countess, sold to Mr. Petre, Westwick Hall, Norfolk.

LADY JANE,

Roan, of 1852, Vol. xii., p. 450,

Bred by Mr. Archbold, Davidstown, the property of Sir R. Paul, Bart., Ballyglan; got by Ruby (15213), dam (Lady Jane) by Lord of the Valley (10467), &c.

1857, March 15, roan,	C.C.	Lady Janet	Acrobat, 14058	Sir R. Paul
1858, April 10, red,	C.C.	Lady Jemima	do.	do.

LADY JANE 2ND,

Red, calved December 1, 1854,

Bred by and the property of Mr. W. Everitt, Boothby Graffoe; got by Earl of Belleville (10175), dam (Lady Jane) by Wiseton Orontes (9838), g. d. (Lady Fairfax) by Temple Favourite (8657), gr. g. d. by Royal Oak (6419), — by Barlings (8861), — by Waverley (5613).

Produce in	Names, &c.	By what Bull.	By whom bred.
1858, Sept. 22, white, C.C.	Lady Jane 3rd	Earl Spencer, 14482	Mr. Everitt

LADY JANE,

Roan, calved in March, 1854,

Bred by and the property of Mr. A. L. Maynard, Marton-le-Moor; got by Redmond (11978), dam (Lady Mary) by Crusade (7938), g. d. (Lady Maid) by Prince Albert (4790), gr. g. d. (Lady of the Vale) by Bellerophon (3119), — (Lily) by Miracle 2nd (2322), — by Alderman (2976), — by Waterloo (2816), — by Young Wynyard (2859), — by Son of Simon (590), — by Styford (103).

1857, Nov. 18, red, B.C.		Oxford, 15035	Mr. Maynard

LADY JANE,

Roan, of 1846, Vols. ix., x. and xi., pp. 430, 432, 525,

Bred by Mr. H. T. Peacock, Haddockstones, the property of Mr. R. Welsted, Ballywalter; got by Albert 3rd (6725), dam (Adelaide) by Haddock (3961), &c.

1855, June 29, white, B.C.	Prince Alfred	Feversham, 12874	Mr. Welsted
1857, March 5, roan, C.C.	Queen of the West	Lord Raglan, 13240	do.
1858, April 7, ri. roan, C.C.	Queen of Hearts	do.	do.

LADY JANE,

Roan, calved November 17, 1853,

Bred by and the property of Mr. T. Trotter, Bywell; got by Sir Harry (10821), dam (Florence) by Second Colonel (8544), g. d. (Red Rose) by Matchem (7221), gr. g. d. (Jessy) by Roan Robin (4956), — by Paul (7317), — by Whisker (1579), — by Apollo (36), — by Major (398), — by Alfred (23), — by Grey Bull (1089).

1857, Jan. 14, white, C.C.	Rosebud	Clanricarde, 14277	Mr. Trotter
1858, April 8, red, B.C.	Pope	Cardinal, 14239	do.

LADY JANE,

Roan, of 1845, Vol. xi., p. 525,

Bred by Mr. Unthank, Netherscales, the property of Mr. W. Charley, Seymour Hill; got by Captain Shaftoe (6833), dam (Misfortune) by Duke of Cumberland (3641), &c.

1855, May 12, roan, B.C.	Carlisle	Bankfield, 12434	Mr. Charley
1856, March 28, red, B.C.	Napoleon 3rd	Cæsar, 12523	do.
1857, Aug. 2, r. & w., C.C.	Ladybird	do.	do.

LADY JANE,

Roan, of 1852, Vol. xi., p. 525,

Bred by and the property of Mr. Jonas Webb, Babraham; got by Red Roan Kirtling (10691), dam (Lady Ann) by Pam (6272), &c.

Produce in	Names, &c.	By what Bull.	By whom bred.
1855, March 1, roan, B.C.	Sir Colin Campbell	Cheltenham, 12588	Mr. Webb
1856, Jan. 29, red, B.C.	Sir T. Trowbridge	do.	do.
1857, Jan. 27, roan, C.C.	Lady Ducie	Grand Duke, 12965	do.
1858, June 2, roan, B.C.	Goldfinder	Yg. Holland, 14711	do.

LADY JANE,

Red, calved September 12, 1851,

Bred by Mr. E. Wilkinson, Nether Silton, the property of Mr. B. Wilson, Brawith; got by Robinson's Bull (16845), dam (Lady Buchan) by Walter Buchan (7692), g. d. (Pink Flower) by Charles (1815), gr. g. d. (Young Pink) by Young Remus (2523), — by Mr. Henderson's Bull (4005) — by Sedbury (1424), — by Hollings (2131), — by Partner (2409), — by Mr. Hutton's Bull (2145), — by Marske (418), — by R. Alcock's Bull (19).

1857, April 22, roan, C.C.	Lady Jane 2nd	Satin Laddie, 16911	Mr. Wilson
1858, March 6, roan, C.C.	Lady Mary	Goldfinder, 14630	do.

LADYKIRK,

White, calved April 27, 1854,

Bred by Mr. S. Marjoribanks, Bushey Grove, the property of Mr. W. Wells, Redleaf; got by Matadore (11800), dam (Laurustina) by Prince Edward Fairfax (9506), g. d. (Barcliana) by The Pacha (7612), gr. g. d. (Clara) by Mahomed (6170), — (Jane) by Reformer (2599), — by Raby (2474), — by Neesham (1261), — by Marske (418).

1857, May 11, rd. rn., C.C.	Tweedside Lass	Marmaduke, 14897	Mr. Marjoribanks

LADY LANCASTER,

Red and white, calved May 5, 1856,

Bred by and the property of Mr. E. Hall, Shallcross Hall; got by Admiral Hamelin (12350), dam (Lancaster 5th) by Priam (15079), g. d. (Lady Lancaster) by the Queen's Roan (7389), gr. g. d. (Lancaster) by Will Honeycomb (5660), — (Lancaster 9th) by Spectator (2688), — by Albion (1619), — by Lancaster (360), — by a son of Windsor (698), — by Comet (155).

1858, Nov. 26, r. & w., C.C.	Solus	P. of the Peak, 15059	Mr. Hall

LADY LANCASTER,

Red and white, of 1845, Vols. xi. and xii., pp. 526, 451,

Bred by Mr. Harris, Oversal, the property of Mr. E. Hall, Shallcross Hall; got by The Queen's Roan (7389), dam (Lancaster) by Will Honeycomb (5660), &c.

1857, Mar. 25, r. & w., B.C.	Lord Lancaster	Priam, 15079	Mr. Hall
1858, Oct. 27, roan, C.C.	Lancaster 8th	Wonderful, 14022	do.

LADY LAURA,

Roan, calved March 19, 1852,

Bred by Mr. J. Cochrane, Little Haddo, the property of Mr. Moir, Tarty; got by Vice-President (11002), dam (Laura) by Duplicate Duke (6952), g. d. (Sybil) by Sir Walter (2639), gr. g. d. (Fashion) by Son of Emperor (2671), — (Dahlia) by Wonderful (700), — by Cardinal (841), — by Baronet (61), — by Cleveland (145), — by Butterfly (104), — by Globe (278).

Produce in		Names, &c.	By what Bull.	By whom bred.
1857, Jan., roan,	B.C.	Ellon Hero	Bushranger, 12516	Mr. Moir

LADY LAVENDER,

Red and white, calved July 19, 1854,

Bred by Mr. H. Smith, The Grove, the property of Mr. Sanday, Holmepierrepont; got by Harbinger (10297), dam (Lavender) by Dan O'Connel (3557), g. d. (Lily) by Brutus (1752), gr. g. d. (Violet) by Frederick (1060), — (Vestris) by Cato (1794), — by Son of Wellington (679), — bred by Mr. Robertson.

1857, May 26, roan,	C.C.	Lily of the Valley	The Corsair, 15378	Mr. Sanday
1858, May 21, red,	B.C.		do.	do.
1858, May 21, roan,	C.C.			

LADY LEVEN,

Roan, of 1851, Vol. xii., p. 451,

Bred by Messrs. Turnbull, Bonhill Place, the property of Mr. A. Geekie, Baldowrie; got by Baron Southwick (9933), dam (Northern Lady) by Roderick Random (10731), &c.

1857, April 25, r. & w.,	C.C.	Fairy	Orinoco, 13425	Mr. Geekie

LADY LIVERPOOL,

Roan, calved October 3, 1850,

Bred by Mr. R. Bell, Mosboro' Hall, the property of Dr. Herman Wendell, Haselwood, Albany Co., U. S. A.; got by Third Duke of York (10166), dam (Lily) by Second Duke of Oxford (9046), g. d. (Harmless) by Cleveland Lad (3407), gr. g. d. (Hawkey) by Red Rose Bull (2493), — (Hart) by Rex (1375), — bought of Mr. Richardson.

1854, Oct. 8, white,	B.C.	Meteor 2nd	Meteor, 11811	Dr. Wendell
1855, Oct. 3, roan,	B.C.	Lord Ducie 2nd	Lord Ducie, 13181	do.
1857, July 21, roan,	B.C.	Duke of Cornwall	do.	do.
1858, June 6, roan,	C.C.	Lady Liverpool 2d	do.	do.

LADY LOTHIAN,

Red, calved in March, 1853,

Bred by Mr. G. Reid, Ballencrieff, the property of Messrs. C. Smith and Co., Hillhead; got by New Year's Gift (10564), dam (Dew Lass) by Belted Will (6780), g. d. (Williamina) by Roger (13615), gr. g. d. (Beauty) by Favourite (2008), — (Phantassie Flower) by Romulus (1398), — by Charles 2nd (128), — by Alfred (23).

1857, March 6, red,	C.C.	Elsie	Goldsmith, 14632	Messrs. Smith & Co.
1858, April 2, r. & w.,	C.C.	Maital	do.	do.

LADY LOUISA,

Red and white, calved March 4, 1854,

Bred by and the property of the R. A. College, Cirencester; got by Harold (10299), dam (Madeline) by Harold (8131), g. d. (Kate Nickleby) by Cedric (3311), gr. g. d. by Nimrod (4571), — by Cœlebs (897), — by Neswick (1266), — by Fisher's Old Bull (3799).

Produce in		Names, &c.	By what Bull.	By whom bred.
1858, Jan. 9, roan,	C.C.	Ella	Combat, 12617	Royal A. College

LADY LOUISA,

Roan, calved June 19, 1854,

Bred by and the property of Mr. A. Cruickshank, Sittyton; got by Procurator (10657), dam (Lady Roseberry) by Billy 2nd (5794), g. d. (Amelia) by General Picton (3876), gr. g. d. by Young Monarch (2327), — by Pilot (496), — by Satellite (1420).

1857, March 10, roan,	C.C.	Lady Love	Grand Knight, 12967	Mr. Cruickshank
1858, May 15, roan,	B.C.	Honourable	The Baron, 13833	do.

LADY LUCY,

Roan, calved May 29, 1854,

Bred by and the property of Mr. J. Dickinson, Partridge Hill; got by The Duke (12196), dam (Lucy Hastings) by Warren Hastings (11021), g. d. (Lucy Fairfax) by Lord Adolphus Fairfax (4249), gr. g. d. (Lucy) by Flambeau (2027), — (Bettina) by Cedric (3311), — by Son of Blaize (76), — by Cœlebs (897), — by Rose's Red Bull (5009), — by Fisher's Old Bull (3799).

1858, Aug. 3, white,	C.C.	White Lucy	Sportsman, 15331	Mr. Dickinson

LADY LUCY,

Red, calved July 29, 1853,

Bred by and the property of Mr. J. Morton, Skelsmergh Hall; got by Brewster (7847), dam (Lucy Long) by Abd-el-Kader (8802), g. d. (Martha) by Red Rover (8467), gr. g. d. by Eclipse (8021), — by Chance (7890).

1857, March 20, roan,	B.C.	Lucknow	Prelate, 11919	Mr. Morton

LADY MACBETH,

Roan, calved in 1852,

Bred by Mr. J. Fawcett, Scaleby Castle; got by Morton (14963), dam by Preceptor (7341), g. d. (Chupe 1st) by Young Ronald (5007), gr. g. d. by Son of General (3867), — by Don Quixote (987), — by Pizarro (1323), — by Favourite (256), — by Western Comet (689).

1857, Aug., roan,	C.C.	Flirt	Palmerston, 15041	Mr. Fawcett

LADY MARGUERITE,

Roan, calved February 10, 1854,

Bred by the Rev. T. Cator, Skelbrook Park, the property of Mr. W. Woodward, Bredons Norton; got by Master Charlie (13312), dam (Florence) by Rex (6385), g. d. (Fair Maid of Athens) by Sir Thomas Fairfax (5196), gr. g. d. (Medora) by Ambo (1636), — (Blossom) by Memnon (2295), — by Pilot (496), — by Agamemnon (9), — by Mr. Burrell's Bull, of Burdon.

Produce in		Names, &c.	By what Bull.	By whom bred.
1857, Jan. 1, white,	C.C.	New Year's Morn	Baltic, 12431	Rev. T. Cator
New Year's Morn, sold to the Duke of Montrose, Buchanan House, Glasgow.				

LADY MARGUERITE,

Red and white, of 1852, Vol. xi., p. 528,

Bred by and the property of Mr. J. Robinson, Clifton Pastures; got by Third Duke of Oxford (9047), dam (Zona Gross) by Sheldon (8557), &c.

1855, Oct., roan,	C.C.	Michaelmas Daisy	Norman, 13394	Mr. Robinson
1857, Aug. 20, roan,	C.C.	Diana	British Prince, 14197	do.
1858, Aug. 1, roan,	C.C.	British Milkmaid	do.	do.

LADY MARY,

Roan, calved in September, 1849,

Bred by Sir S. Crompton, Bart., Manor House, the property of Messrs. Atkinson, Peepy; got by Maunby (7223), dam by Beal (3113), g. d. by Lot (2223), gr. g. d. by Mark (2266), — by Meteor (431).

1857, April 5, white,	B.C.	Lotus	Frederick, 11489	Messrs. Atkinson
1858, April 6, roan,	C.C.	Lady Mary 2nd	R. Cr.-de-Lion, 13590	do.

LADY MARY,

Roan, of 1853, Vol. xii., p. 453,

Bred by and the property of Mr. E. Clarke, Lillingstone; got by Fitz-Clarence (11477), dam (Lily) by Adrastus (7761), &c.

1857, Feb. 20, white,	C.C.	Lady Fairfax	Earl of Bucks, 12803	Mr. Clarke

LADY MARY,

Roan, of 1851, Vol. xi., p. 529,

Bred by Mr. Field, Pyrgo Park, the property of Mr. T. W. Bramston, M.P., The Skreens; got by Tortworth (10996), dam (Mary Graham) by the Hon. C. Fairfax (7605), &c.

1855, Oct. 27, roan,	B.C.	Master Graham	Orestes, 15027	Mr. Bramston
1858, Feb. 20, rd. roan,	C.C.		D. of Cambridge, 14430	do.

LADY MARY,

Red, calved in April, 1855,

Bred by and the property of Mr. G. Milne, Kinaldie; got by Cœur-de-Lion (12611), dam (Young Myrtle) by Fairfax Hero (9106), g. d. (Myrtle) by Duplicate Duke (6952), gr. g. d. (Victoria) by Prince (8414), — (Sybil) by Sir Walter (2639), — by Son of Emperor (2671), — by Wonderful (700), — by Cardinal (841), — by Baronet (61), — by Cleveland (145), — by Butterfly (104), — by Globe (278).

Produce in		Names, &c.	By what Bull.	By whom bred.
1857, rich roan,	C.C.	Mary	Cecil, 12571	Mr. Milne

LADY MARY,

Roan, of 1850, Vols. xi. and xii., pp. 529, 453,

Bred by and the property of Mr. J. Radcliffe, Brandsby; got by Liberator (7140), dam (Lady) by De Lacy (3578), &c.

1857, March 18, red,	C.C.	Red Mary	Wildman, 14008	Mr. Radcliffe
1858, Mar. 20, r. & w.,	C.C.	Mary Anderson	Magnus Troil, 14880	do.

LADY MARY,

White, of 1851, Vol. xi., p. 529,

Bred by and the property of Mr. J. Robinson, Clifton Pastures; got by Marquis of Rockingham (10506), dam (Zona Gross) by Sheldon (8557), &c.

1857, March 20, roan,	C.C.	The Belle	Aaron Smith, 12331	Mr. Robinson

LADY MARY,

Light roan, calved in January, 1853,

Bred by and the property of Mr. T. Trotter, Bywell; got by Sir Harry (10821), dam (Lady Flora) by Templar (7625), g. d. (Cato) by Duke of Wellington (231), gr. g. d. by Exmouth (1021), — by Yarborough (705).

1856, Feb. 14, white,	B.C.	Donald	Abraham Parker, 9856	Mr. Trotter
1858, Sept. 3, r. & w.,	C.C.	Lady Mary 2nd	Prince Albert, 15083	do.

LADY MARY BOUNTIFUL,

Red and white, calved December 19, 1854,

Bred by and the property of Mr. R. Dudding, Panton; got by Baron Warlaby (7813), dam (Lady Bountiful) by Usurer (9763), g. d. (Belinda) by Ranunculus (2479), gr. g. d. (Sylph) by Sir Walter (2637), — by Hotspur (1117), — by Coxcomb (928), — by Midas (435), — by Comet (155), — by Mr. R. Colling's Son of Favourite (252), — by Son of Favourite (252), — by Hubback (319).

1858, roan,	B.C.	Lord Brougham	Gen. Sale 2nd, 14606	Mr. Dudding

LADY MONTES,

Roan, of 1851, Vol. xii., p. 453,

Bred by Mr. H. Tempest, Newland Park, the property of Mr. Parr, Hatton Hall; got by Tom of Lincoln (8714), dam (Lola Montes) by Buchan Hero (3238), &c.

Produce in	Names &c.	By what Bull.	By whom bred.
1857, Mar. 31, r. & w., C.C.	Minna	Omer Pacha, 13421	Mr. Tempest
1858, Mar. 16, r. & w., C.C.	Mirza	Lowther, 14864	do.
Minna and Mirza, sold to Mr. W. Gomersall, Otterburn, Skipton.			

LADY MORGAN,

Red and white, calved May 1, 1853,

Bred by Mr. J. Wilkinson, Lenton, the property of Mr. J. Logan, Maindee House; got by Eclipse (10186), dam by The Prince (7615), g. d. by Lenton (4205), gr. g. d. by Spectator (2688), — by Sir Roger-de-Coverley (5187), — by a son of Alexander (1624), — by Favourite (6996).

1855, April 10, roan, C.C.	Miss Morgan	Glanville, 11535	Mr. Logan
1858, Feb. 1, r. & w., B.C.	Sir Charles	Yg. Glanville, 16154	do.

LADY OF THE MANOR,

Roan, calved in 1854,

Bred by Mr. Dudding, Panton, the property of Mr. Torr, Aylesby Manor; got by Highflyer (11576), dam (Lady Bountiful) by Usurer (9763), g. d. (Belinda) by Ranunculus (2479), &c.—See Lady Mary Bountiful.

1857, April 11, white, C.C.	Lady of Aylesby	Blood Royal, 14169	Mr. Torr
1858, May 10, roan, C.C.	Lady Hopewell	Hopewell, 10332	do.

LADY OF THE MANOR,

Red, calved February 19, 1855,

Bred by the Rev. W. F. Wharton, Barningham Rectory; got by Albert 2nd (15566), dam (Marianne) by Hogarth (4040), g. d. by Sir Walter (2639), gr. g. d. by Roseberry (567), — by Constitution (166), — by Mr. Teesdale's Bull, of Blackwell.

1858, roan, B.C.	Mickleton	Banty-Hill, 14122	Rev. W. F. Wharton

LADY PERCY,

Roan, calved in January, 1855,

Bred by Mr. R. Campion, Oldtown; got by Lord of Brawith (10465), dam (Dimple) by Front-de-Bœuf (10251), g. d. (Duchess) by Cleveland Lad (3407), gr. g. d. (Duchess) by Red Highflyer (2488), — by Sir Charles (5146), — by Harry Lorrequer (3985), — by Blucher (84), — by Magnum Bonum (4322), — by Styford (103), — by a son of Mr. T. Wetherell's Bull (690).

1857, March, roan, C.C.	Rose of Erin	Australian, 12414	Mr. Campion

LADY PORTIA,

Roan, calved September 27, 1852,

Bred by Mr. Torr, Aylesby Manor, the property of Mr. R. Chaloner, King's Fort; got by Harbinger (10297), dam (Lady Fanny) by Hamlet (8126), g. d. (Lady Mary) by Emperor (3716), gr. g. d. (Lady Sarah) by Satellite (1420), — (Portia) by Cato (119), — by Jupiter (342), — by George (273), — by Chilton (136), — by Irishman (329), — by B. (45).

Produce in	Names, &c.	By what Bull.	By whom bred.
1857, Aug. 2, r. & w., C.C.	Lady Pigot	Ringleader, 15164	Mr. Chaloner
1858, Oct. 14, r. & w., C.C.	Prince Patrick	Sir Samuel, 15302	do.

LADY REBECCA,

Roan, of 1847, Vols. x. and xi., pp. 437, 532,

Bred by and the property of Mr. Jonas Webb, Babraham; got by St. Martin (8525), dam (Lady Ann) by Pam (6272), &c.

1857, Feb. 24, white, C.C.	Lady Edwards	Harry 1st, 14671	Mr. Webb
1858, June 8, roan, B.C.	Young Holland 2d	Yg. Holland, 14711	do.

LADY SARAH,

Roan, of 1845, Vol. xii., p. 455,

Bred by and the property of Mr. J. Browell, Apperley; got by Pilot (7333), dam by Exmouth (6983), &c.

1857, April, red & w., B.C.	Napoleon	The Templar 2d, 13879	Mr. Browell
1858, May, roan, C.C.	Queen of the May	Nobleman, 14998	do.

LADY SARAH,

Red, calved October 29, 1854,

Bred by Mr. R. Dudding, Panton, the property of Lady Pigot, Chippenham Park; got by Baron Warlaby (7813), dam (Lady Mary) by Leonardo (7137), g. d. (Lady Anne) by Emperor (1014), gr. g. d. (Studley) by Studley (628), — by Stirling (2705).

1857, May 28, roan, B.C.	Grand Signor	Stamboul, 13780	Lady Pigot
1858, July 26, red, B.C.	Ld. of Cheltenham	Cheltenham, 12588	do.

LADY SARAH,

Roan, of 1853, Vol. xii., p. 455,

Bred by and the property of Mr. W. Mitchell, Cleasby; got by Neptune (11847), dam (Lady Booth) by The Dandy (10926), &c.

1857, Dec. 19, roan, C.C.	Royal Maid	Good Friday, 14635	Mr. Mitchell
1858, Dec. 2, red, B.C.	Prince Arthur	King Consort, 16335	do.

LADY SARAH,

Roan, of 1846, Vols. ix., xi., and xii., pp. 435, 533, 455,

Bred by Mr. Pollock, Mountainstown, the property of Mr. Barnes, Westland; got by Burley Fairfax (6822), dam (Violet) by Monarch (4495), &c.

1857, April 25, roan, C.C.	Lady Hopewell	Hopewell, 10332	Mr. Barnes
1858, March 17, roan, B.C.	St. Patrick	Sir Samuel, 15302	do.

LADY SARAH,

Roan, of 1851, Vol. xi., p. 533,

Bred by and the property of Mr. W. Wright, Sigglesthorne Hall; got by Cavaignac (10033), dam (Lady Watson) by Foig-a-Ballagh (8082), &c.

Produce in	Names, &c.	By what Bull	By whom bred.
1857, Jan. 23, white, C.C.	Milkmaid	Sir Charles, 13706	Mr. Wright

LADY SCARBORO',

White, of 1851, Vol. xi., p. 533,

Bred by and the property of Mr. Wetherell, Aldborough; got by Earl of Scarboro' (9064), dam (Stately) by Statesman (10880), &c.

1855, Nov. 20, white, B.C.	Statesman	Earl of Derby, 12810	Mr. Wetherell
1857, Feb. 14, white, C.C.	Silver Bell	do.	do.
1858, March 6, roan, B.C.	Stanley	do.	do.

LADY SEYMOUR,

Red, calved December 13, 1854,

Bred by Lord Dufferin, Clandeboye; got by Valiant (10989), dam (Alicia) by Sir John Sinclair (5165), g. d. (Alicia) by Coriander (6895), gr. g. d. (Adelaide) by Escape (11446), — (Venus) by Falstaff, — by Whisker, — by Hero.

1857, April 13, roan, B.C.	Enterprise	Valiant, 10989	Lord Dufferin
1858, March 11, roan, C.C.	Du'ss of Somerset	Pr. of Warlaby, 15107	do.

Duchess of Somerset, sold to Mr. Carr, Stackhouse, Settle, Yorkshire.

LADY SHERBORNE,

Red roan, calved June 4, 1852,

Bred by and the property of Mr. W. Slatter, Stratton; got by Nundi (9453), dam (Lavinia) by Belton (9954), g. d. (Lucy) by Harold (8131), gr. g. d. (Lucretia) by Helicon (2107), — (Leda) by Sackville (2583), — by Triumph (1530), — by Blucher (83), — by Boynton Dun (1737).

1858, Jan. 31, roan, C.C.	Lady Sherborne 2d	Master Slack, 14935	Mr. Slatter

LADY SIXTUS,

Red and white, of 1847, Vols. x. and xi., pp. 438, 533,

Bred by and property of Mr. Jonas Webb, Babraham; got by Paris (7314), dam (Countess) by Vanguard (5545), &c.

1855, March 19, roan, B.C.	Merry Lad	L. of the North, 11743	Mr. Webb
1856, Feb. 5, red, B.C.	Lord Huntingdon	Marq. of Bute, 11788	do.
1856, Dec. 10, red & w., B.C.	General Wyndham	Cheltenham, 12588	do.
1858, March 3, roan, C.C.	Miss Martindale	Y.D. of Camb'ge, 14433	do.

LADY SOULSBY,

Roan, calved in December, 1855,

Bred by Mr. Soulsby, Mount Ruby, the property of Mr. R. Campion, Oldtown; got by Cutler (12677), dam (Rosebud) by Lord of Brawith (10465), g. d. (Rarity) by Justin (8191), gr. g. d. by Robin Hood (2541), — by Dulverton (3659), — by Buffon (5815), — by Morpeth (2339).

Produce in		Names, &c.	By what Bull.	By whom bred.
1858, June, roan,	B.C.	Sir James	Emigrant, 14494	Mr. Campion

LADY SPENCER 2ND,

Roan, calved November 9, 1854,

Bred by Mr. T. R. B. Cartwright, Aynhoe, the property of Mr. C. Howard, Biddenham; got by Usurer (9763), dam (Lady Spencer) by Shamrock (7488), g. d. (No. 55, Chilton Sale) by Monarch (2324), gr. g. d. (No. 4, Chilton Sale) by Jupiter (342), — (Sir Oliver Cow) by Sir Oliver (605), — by Trunnell (659), — by Favourite (252), — by Favourite (252), — by Dalton Duke (188), — by R. Alcock's Bull (19), — by Smith's Bull (608), — by Jolly's Bull (337).

1857, June 18, r. & w.,	B.C.	Lord Althorpe 2nd	2d D. of Cam'ge, 12743	Mr. Cartwright
1858, July 6, roan,	C.C.	Lady Selina	do.	Mr. Howard

LADY SPENCER 4TH,

Roan, calved December 13, 1855,

Bred by Mr. T. R. B. Cartwright, Aynhoe, the property of Mr. H. Hall, Barton; got by Usurper (13929), dam (Lady Spencer) by Shamrock (7488), g. d. (No. 55, Chilton Sale) by Monarch (2324), &c.—See Lady Spencer 2nd.

1858, Aug. 4, red,	B.C.	Cambridge G. Duke	2d D. of Cam'ge, 12743	Mr. Hall

LADY'S SLIPPER,

Roan, calved June 19, 1854,

Bred by Sir C. Knightley, Bart., Fawsley Park, the property of Mr. Saunders, Nunwick Hall; got by Earl of Dublin (10178), dam (Garland) by Grey Friar (9172), g. d. (Fillet) by Fawsley (6004), gr. g. d. (Marguerite) by Marcellus (2260), — (Pearl) by Rufus (2576), — by Wellington (683), — by Windsor (698), — by Windsor (698), — by an Own Brother to North Star (459).

1857, Feb. 20, roan,	B.C.	Lawrence	Pr. of Glo'ster, 13517	Mr. Saunders
1858, April 6, roan,	B.C.	Lancer	do.	do.

LADY STUART,

Roan, of 1852, Vol. xii., p. 456,

Bred by and the property of Mr. Jonas Webb, Babraham; got by Red Roan Kirtling (10691), dam (Countess of Hardwicke) by Percy (6283), &c.

1857, Aug. 7, r. & w.,	C.C.	English Rose	Cheltenham, 12588	Mr. Webb
1858, June 20, white,	B.C.	Hopeful	Y.D. of Camb'ge, 14433	do.

LADY SUSAN,

Roan, of 1852, Vol. xii. p. 456,

Bred by Mr. W. Cooper, Oxclose, the property of Mr. R. Welsted, Ballywalter; got by Trumpeter (10977), dam (Lady Sale) by Cheshireman (6863), &c.

Produce in		Names, &c.	By what Bull.	By whom bred.
1858, Jan. 6, r. & w.,	C.C.	Sappho	Lord Raglan, 13240	Mr. Welsted

LADY VALENTINE 2ND,

Red, of 1850, Vol. xi., p. 535,

Bred by and the property of the Hon. H. N. Hill, Berrington; got by Sir Walter 2nd (10834), dam (Lady Valentine) by Rockingham (2550), &c.

1858, Dec. 26, red,	C.C.	Red Lady	May Duke, 13320	Hon. H. N. Hill

LADY VALENTINE 3RD,

White, of 1853, Vol. xii., p. 456,

Bred by and the property of the Hon. H. N. Hill, Berrington; got by Monk (11824), dam (Lady Valentine) by Rockingham (2550), &c.

1855, Oct., red roan,	C.C.	Lady Rockingham	May Duke, 13320	Hon. H. N. Hill
1856, Oct. 22, roan,	B.C.	Attingham	do.	do.
1857, Sept., roan,	B.C.	Atcham	do.	do.

Lady Rockingham, sold to Mr. Robertson, for Australia.

LADY VICTORIA 2ND,

Roan, of 1853, Vol. xii., p. 457,

Bred by and the property of the Hon. H. N. Hill, Berrington; got by Monk (11824), dam (Lady Valentine 2nd) by Sir Walter 2nd (10834), &c.

1857, Oct. 13, roan,	C.C.	Virago	May Duke, 13320	Hon. H. N. Hill
1858, Oct. 7, roan,	B.C.	Vagabond	do.	do.

LADY WARDEN,

Rich roan, calved May 11, 1853,

Bred by Mr. L. Cowley, Ashby St. Ledgers, the property of Mr. E. Lawford, Southcott; got by Lord Warden (7167), dam (Belinda 2nd) by Lion (9299), g. d. (Belinda) by Rebel (4882), gr. g. d. (Miss Foote) by Coxcomb (928), — (Miss O'Neil) by Minor (441), — by a son of Phenomenon (491), — by Traveller (655), — by Colonel (152), — by Mr. R. Colling's Son of Broken Horn (95), — by a son of Hubback (319).

1857, May 10, roan,	B.C.	Shakespeare	King John, 14763	Mr. Cowley
1858, June 7, roan,	C.C.	Lady Wreath	Mas. Clarendon, 14922	Mr. Lawford

LADY WASHINGTON,

Roan, calved in March, 1854,

Bred by and the property of Mr. J. Stephenson, Wolviston; got by General Sale (8099), dam (Maid of Orleans) by Mameluke (2258), g. d. (Helena) by Waterloo (2816), gr. g. d. (Moss Rose) by Baron (58), — (Angelina) by Phenomenon (491), — by Favourite (252), — by Favourite (252), — by Favourite (252), — by Hubback (319), — by Snowdon's Bull (612), — by Masterman's Bull (422), — by Harrison's Bull (669).

Produce in		Names, &c.	By what Bull.	By whom bred.
1857, July, white,	B.C.	General Havelock	Gen. Sale 2nd, 14606	Mr. Stephenson

LADY WATERLOO,

Red and white, of 1851, Vols. xi. and xii., pp. 535, 457,

Bred by and the property of Mr. J. R. Singleton, Great Givendale; got by Third Duke of Oxford (9047), dam (Waterloo 4th) by Cleveland Lad (3407), &c.

1857, April 13, r. & w.,	C.C.	Lady Waterloo 4th	Ferdinand, 12871	Mr. Singleton
1858, June 27, r. & w.,	C.C.	Lady Waterloo 6th	Count Waterloo, 14343	do.

LADY WATERLOO 3RD,

Red and white, calved April 13, 1855,

Bred by and the property of Mr. J. R. Singleton, Great Givendale; got by George (12941), dam (Lady Waterloo) by Third Duke of Oxford (9047), g. d. (Waterloo 4th) by Cleveland Lad (3407), gr. g. d. (Waterloo 3rd) by Norfolk (2377), — (Waterloo Cow) by Waterloo (2816), — by Waterloo (2816).

1858, Jan. 8, r. & w.,	C.C.	Lady Waterloo 5th	Count Waterloo, 14343	Mr. Singleton

LÆLIA,

Roan, of 1850, Vol. xi., p. 536,

Bred by the Rev. F. Thursby, Abington Rectory, the property of Mr. T. T. Drake, Shardeloes; got by Killjoy (14759), dam (Lucetta) by Third Duke of Northumberland (3647), &c.

1856, March 1, roan,	B.C.	Ellington	Scapulary, 15244	Mr. Drake
1857, April 30, red,	C.C.	Lælia 2nd	Meteor, 13334	do.

LALLAGE,

White, of 1851, Vol. xi., p. 536,

Bred by Earl Ducie, Tortworth Court, the property of Mr. Sanday, Holmepierrepont; got by Usurer (9763), dam (Lavender) by Dan O'Connell (3557), &c.

1855, Dec. 28, roan,	B.C.	Launcelot	Lan'ter Comet, 11663	Mr. Sanday
1857, Jan. 8, roan,	B.C.	Lord Lincoln	Prince George, 13510	do.
1858, Jan. 17, roan,	C.C.	Landlady	The Corsair, 15378	do.

Landlady, sold to Mr. H. W. Martin, Littleport, Isle of Ely.

LALLY,

Red, of 1850, Vol. xi., p. 536,

Bred by Mr. Grundy, The Dales, the property of Mr. Jon. Peel, Knowlmere Manor; got by Earl of Derby (10177), dam (Olive Leaf 3rd) by Earl of Liverpool (9061), &c.

Produce in		Names, &c.	By what Bull.	By whom bred.
1855, Aug. 8, roan,	B.C.	MacTurk	Grand Turk, 12969	Mr. Ambler
1857, Feb. 10, red,	C.C.	Laurel	do.	do.
1858, Dec. 13, red,	C.C.	Lallage	Prin. Imperial, 15095	Mr. Peel

Laurel, sold to the Duke of Devonshire, Holker Hall.

LANCASTER 25TH,

Roan, calved June 27, 1855,

Bred by and the property of Mr. A. Cruickshank, Sittyton; got by Matadore (11800), dam (Lancaster 16th) by The Marquis (10938), g. d. (Lancaster 12th) by Will Honeycomb (5660), gr. g. d. (Lancaster 10th) by George 3rd (7038), — (Lancaster 9th) by Spectator (2688), — by Albion (1619), — by Lancaster (360), — by a son of Windsor (698), — by Comet (155).

1858, June 23, roan,	C.C.	Lancaster 30th	M. Butterfly 2d, 14918	Mr. Cruickshank

LANCASTER 5TH,

Red and white, of 1854, Vol. xii., p. 458,

Bred by and the property of Mr. E. Hall, Shallcross Hall; got by Priam (15079), dam (Lady Lancaster) by The Queen's Roan (7389), &c.

1857, April 3, nearly rd.	B.C.	Emperor	Adm. Hamelin, 12350	Mr. Hall
1858, July 25, roan,	C.C.	Lady Lancaster 2d	Wonderful, 14022	do.

LANCASTER 6TH,

Red and white, calved March 8, 1855,

Bred by and the property of Mr. E. Hall, Shallcross Hall; got by Priam (15079), dam (Lady Lancaster) by The Queen's Roan (7389), g. d. (Lancaster) by Will Honeycomb (5660), gr. g. d. (Lancaster 9th) by Spectator (2688), &c.—See Lancaster 25th.

1858, Jan. 2, rich rn.,	B.C.		Adm. Hamelin, 12350	Mr. Hall

LANCASTER 7TH,

Roan, calved February 28, 1856,

Bred by and the property of Mr. E. Hall, Shallcross Hall; got by Priam (15079), dam (Lady Lancaster) by The Queen's Roan (7389), g. d. (Lancaster) by Will Honeycomb (5660), gr. g. d. (Lancaster 9th) by Spectator (2688), &c.—See Lancaster 25th.

1858, Dec. 12, white,	B.C.	Conservative	Free Trader, 14575	Mr. Hall

LANCASTER 10TH,

Red and white, of 1845, Vols. x., xi., and xii., pp. 441, 537, 458,

Bred by and the property of Mr. Wilkinson, Lenton; got by George 3rd (7038), dam (Lancaster 9th) by Spectator (2688), &c.

Produce in	Names, &c.	By what Bull.	By whom bred.
1857, Nov. 30, roan, C.C.	Lancaster 33rd	Lord George, 13191	Mr. Wilkinson

LANCASTER 11TH,

Roan, calved November 11, 1847,

Bred by Mr. Wilkinson, Lenton, the property of Mr. J. R. Kirkham, Audleby Villa; got by Prince Royal (7371), dam by Will Honeycomb (5660), g. d. by Spectator (2688), &c.—See Lancaster 25th.

1855, July 1, roan, C.C.	Lavender	Sugar Plum, 10894	Mr. Kirkham
1857, April 7, white, C.C.	Lydia	Gardante, 14587	do.

LANCASTER 14TH,

Roan, of 1849, Vols. xi. and xii., pp. 537, 459,

Bred by and the property of Mr. Wilkinson, Lenton; got by Will Honeycomb (5660), dam (Lancaster 10th) by George 3rd (7038), &c.

1857, Oct. 13, roan, C.C.	Lancaster 32nd	Lord George, 13191	Mr. Wilkinson
1858, Dec. 4, r. & w., C.C.	Lancaster 36th	do.	do.

LANCASTER 18TH,

Red and white, calved August 31, 1852,

Bred by Mr. Wilkinson, Lenton, the property of Lord Walsingham, Merton Hall; got by Prince Royal (7371), dam (Lancaster 12th) by Will Honeycomb (5660), g. d. (Lancaster 10th) by George 3rd (7038), gr. g. d. (Lancaster 9th) by Spectator (2688), &c.—See Lancaster 25th.

1857, July 19, r. & w., B.C.	Havelock of Luc'w	Merton, 13332	Lord Walsingham
1858, May 13, roan, C.C.	Lenton Lass	Windham, 15514	do.

LANCASTER 22ND,

Red and white, calved August 1, 1853,

Bred by and the property of Mr. Wilkinson, Lenton; got by The Marquis (10938), dam (Lancaster 12th) by Will Honeycomb (5660), g. d. (Lancaster 10th) by George 3rd (7038), gr. g. d. (Lancaster 9th) by Spectator (2688), &c.—See Lancaster 25th.

1857, April 21, r. & w., B.C.	Lentonian 2nd	Lord George, 13191	Mr. Wilkinson
1858, June 29, roan, C.C.	Lancaster 34th	do.	do.

LANCASTER 26TH,

Red and white, of 1854, Vol. xii., p. 459,

Bred by and the property of Mr. Wilkinson, Lenton; got by a son of The Marquis (10938), dam (Lancaster 25th) by a son of St. Albans (7462), &c.

1857, Sept. 19, r. & w., C.C.	Lancaster 31st	Lord George, 13191	Mr. Wilkinson
1858, Aug. 30, r. & w., C.C.	Lancaster 35th	do.	do.

LANCASTER 27TH,

White, calved March 4, 1855,

Bred by and the property of Mr. Wilkinson, Lenton; got by Lancaster Comet (11663), dam (Lancaster 14th) by Will Honeycomb (5660), g. d. (Lancaster 10th) by George 3rd (7038), gr. g. d. (Lancaster 9th) by Spectator (2688), &c.—See Lancaster 25th.

Produce in		Names, &c.	By what Bull.	By whom bred.
1857, Dec. 23, roan,	B.C.		Len. Favourite, 14789	Mr. Wilkinson

LANDLADY 3RD,

Roan, calved February 9, 1855,

Bred by and the property of Mr. W. Woodward, Bredons Norton; got by The Baron (15374), dam (Landlady 2nd) by Burbage (10006), g. d. (Landlady) by Thirty Two (8704), gr. g. d. (Lucifer) by Mars (7212), — (Luna) by Leopold, — by Vampire, — by Marquis (2271), — by Blucher, — by Cecil (120).

1858, Feb. 27, roan,	B.C.	Landlord	Bulwark, 14209	Mr. Woodward

LARKSPUR,

Red, calved in 1855,

Bred by and the property of Col. Kingscote, Kingscote Park; got by Union (12249), dam (Libae) by Sweet William (8646), g. d. (Lily) by Lord John (4257), gr. g. d. (White Rose) by Waverley (5613), — (Rose) by Cedric (897), — by Rose's Red Bull (5009), — by Fisher's Old Bull (3799).

1858, Sept. 6, red,	B.C.	Little Tom	Chaff-cutter, 12572	Colonel Kingscote

LARKSPUR,

Roan, of 1853, Vol. xii., p. 460,

Bred by and the property of Mr. R. S. Bruere, Braithwaite Hall; got by Leo (13150), dam (Lilac) by The Silkey Laddie (10947), &c.

1857, Feb. 2, red,	B.C.	Bilberry	Sylvan King, 13819	Mr. Bruere
1858, Oct. 2, roan,	C.C.	Brilliant Flower	King Arthur, 13110	do.

LAURA,

Roan, of 1854, Vol. xii., p. 460,

Bred by Mr. J. Christy, Fort Union, the property of Mr. W. T. Crosbie, Ardfert Abbey; got by Duke of Beauford (11377), dam (Velvet) by Shotley 2nd (7494), &c.

1857, July 20, r. & w.,	C.C.	Freak	Admiral, 12340	Mr. Crosbie

LAURA,

Roan, of 1851, Vols. xi. and xii., pp. 539, 460,

Bred by and the property of Mr. Crawley, Stockwood Park; got by Chilton (10054), dam (Lady Juno) by Augustus (8848), &c.

1857, Nov. 8, r. & w.,	B.C.	Lovelace	Highthorn, 13028	Mr. Crawley
1858, Sept. 26, roan,	C.C.	Miss Lucy	War Eagle, 15483	do.

LAURA,

Red, calved in April, 1854,

Bred by and the property of Mr. R. S. Holford, Weston Birt; got by Koh-i-noor (11642), dam (Lady) by Eryholme (3736), g. d. by Reformer (11985), gr. g. d. by Young Favourite (3770).

Produce in		Names, &c.	By what Bull.	By whom bred.
1858, March 8, red,	C.C.	Louisa	Richard, 15161	Mr. Holford

LAURA,

Red, of 1850, Vol. xii., p. 460,

Bred by and the property of Mr. C. Lyall, Kincraig; got by The Baronet (10919), dam (Lucy) by Southesk (9677), &c.

1857, April 25, roan,	C.C.	Lily	Energy, 14511	Mr. Lyall
1858, April 1, ri. rn.,	B.C.	Lottery	E. of Southesk, 14480	do.

LAURA,

Roan, of 1850, vol. xii., p. 461,

Bred by Mr. Manning, Rothersthorpe, the property of Mr. W. A. Elston, Bugbrook; got by Monarch (7049), dam (Snowdrop) by Nelson (4547), &c.

1857, Nov. 16, roan,	C.C.	Laurustina	Trojan, 13900	Mr. Elston

LAURA,

Roan, calved March 11, 1854,

Bred by and the property of Mr. J. M. Richardson, Hutton; got by Cupid (14358), dam (Lucy) by Brough Baron (11213), g. d. (Pale Face) by Patron (7315), gr. g. d. (Polly) by Eden (3689).

1857, March 2, white,	C.C.	Victoria	Solon, 13766	Mr. Richardson

LAURA,

Roan, of 1852, Vol. xii., p. 461,

Bred by and the property of Mr. J. P. Senhouse, Nether Hall; got by Dusty Miller (9055), dam (Grey Helen) by Chorister (3378), &c.

1857, July 1, red,	C.C.		British Lion, 13835	Mr. Senhouse

LAURA,

Red, calved April 24, 1854,

Bred by Mr. H. Smith, Drax Abbey, the property of Mr. H. Ambler, Watkinson Hall; got by Captain Shaftoe (6833), dam (Luna) by Promoter (10658), g. d. (Lissa) by Acaster (7755), gr. g. d. (Leda) by Diamond (5918), — by Tathwell Favourite (5400), — by Triune (5520), — by Blyth Comet (85), — by Waddingworth (668).

1857, March 3, red,	C.C.	Lunette	Brideman, 12493	Mr. Smith
1858, Feb. 9, roan,	C.C.	Lady Blanche	Vandenhoff, 17171	Mr. Ambler

LAURA,

Roan, calved January 5, 1855,

Bred by Mr. M. S. Stewart, Southwick, the property of Mr. T. Atherton, Chapel House; got by Heir-at-Law (13005), dam (Brilliant 4th) by Baron of Ravensworth (7811), g. d. (Brilliant) by Sir Thomas (5194), gr. g. d. (Peril) by Noble Henry (2374), — by Abraham (2905), — by Mustachios (4527), — by Simon (5134), — by Young George (3885), — by George (276).

Produce in	Names, &c.	By what Bull.	By whom bred.
1858, May, white, B.C.		MacTurk, 14872	Mr. Atherton

LAURA,

Red and white, calved January 10, 1855,

Bred by Mr. R. Stratton, Broad Hinton, the property of Mons. Chevrollier, Château Gontier, France; got by Waterloo (11025), dam (Bud) by Duke of Gloucester (10153), g. d. (Laura) by Hero of the West (8150), gr. g. d. (Lustre) by Corporal (6899).

1857, June 12, r. & w., C.C.	Nelly	Tyrtee	Mons. Chevrollier

LAURA BELL,

Red, calved April 12, 1853,

Bred by Mr. T. Chrisp, Hawkhill, the property of Mr. W. Stirling, M.P., Keir; got by Phœnix (10608), dam (Bessy Bell) by Ethelred (5990), g. d. (Amelia) by Gainford (2044), gr. g. d. (Adelaide) by Emperor (1974), — (Gaudy) by Monarch (2326), — by Cato (119), — by Whitworth (695), — bought by Mr. Mason, of Chilton.

1856, June 5, roan, B.C.	St. Arnaud	Refiner, 10695	Mr. Chrisp
1857, May 5, r. & w., C.C.	Gaudy	Majestic, 13279	do.
1858, April 6, roan, B.C.	Master Groat	John O'Groat, 13090	Mr. Stirling

LAURA BELL,

Roan, calved August 10, 1854,

Bred by and the property of Mr. J. R. Singleton, Great Givendale; got by George (12941), dam (Doris) by Belshazzar (1703), g. d. (Datura) by Ronald (5005), gr. g. d. (Dewdrop) by Noble Henry (2374), — by Simon (5134), — by George (276).

1857, April 23, white, C.C.	Laurustina	Ferdinand, 12871	Mr. Singleton

LAUREL LEAF,

Roan, calved December 19, 1855,

Bred by and the property of Mr. R. S. Bruere, Braithwaite Hall; got by Sylvan King (13819), dam (Leaf) by The Silkey Laddie (10947), g. d. (Leaf) by Rouge (5012), gr. g. d. (Tulip) by Chance (3329), — by a son of Wynyard.

1858, Oct. 28, roan, B.C.	Oliver	King Arthur, 13110	Mr. Bruere

LA VALLIERE,

Roan, calved October 12, 1855,

Bred by Mr. R. Emmerson, Eryholme, the property of Captain Spencer, Prospect House; got by Gainford 5th (12913), dam (Farewell) by Royal Buck (10750), g. d. (Little Fanny) by Exquisite (8048), gr. g. d. (Mantua Maker) by Hamlet (8126), — (Mantalina) by Marquis (2262), — by Matchem (2281), — by Alderman (1622), — by Pilot (496), — by Remus (550), — by Sir Charles (592), — by Son of Favourite (252), — by Son of Favourite (252), — Strawberry.

Produce in	Names, &c.	By what Bull.	By whom bred.
1857, Oct. 21, white, B.C.	Prince Tallyrand	Pr. of Warlaby, 15107	Mr. Carr

LAVENDER,

Roan, calved September 4, 1853,

Bred by Sir H. R. Hoare, Bart., Lillingstone, the property of Mr. E. Clarke, Lillingstone; got by Whittlebury (9829), dam (Lady) by Admiral (8806), g. d. (Lady Lovelace) by Don Juan (1923), gr. g. d. (Red Strawberry) by Cawdor (862), — (Variety) by Marshal Beresford (415), — by Wellington (683), — by Windsor (698), — by Middleton's Bull (438), — by Chapman's Bull, of Dinsdale.

1857, Aug. 23, roan, C.C.	Lady St. Patrick	St. Patrick, 12038	Mr. Clarke

LAVENDER,

Roan, of 1852, Vol. xii., p. 462,

Bred by and the property of Mr. R. S. Bruere, Braithwaite Hall; got by The Silkey Laddie (10947), dam (Myrtle) by Rouge (5012), &c.

1857, March 23, roan, C.C.	Lavender Leaf	Sylvan King, 13819	Mr. Bruere

LAVENDER,

Roan, calved March 8, 1855,

Bred by Mr. L. Cowley, Ashby St. Ledgers, the property of Mr. Abbey, Wellingboro' Grange: got by Clarendon (12605), dam (Strawberry) by Honeycomb (10330), g. d. (Blossom) by Young Sportsman (7547), gr. g. d. (Old Moss Rose) by Mr. Bower's Bull, — by Mr. Bagshaw's Bull, — by May Duke (424).

1858, March 2, white, C.C.	Lassie	Hercules, 14692	Mr. Abbey

LAVENDER 4TH,

Red roan, calved March 30, 1853,

Bred by and the property of Mr. J. Logan, Maindee House; got by Glanville (11535), dam (Lavender 3rd) by Eclipse (10186), g. d. (Lavender 2nd) by The Queen's Roan (7389), gr. g. d. by Will Honeycomb (5660), — by Spectator (2688), — by Albion (1619), — by Lancaster (360), — by a son of Windsor (698), — by Comet (155).

1856, March 30, white, B.C.		Glanville, 11535	Mr. Logan
1857, March 29, roan, B.C.		Prince Alfred, 16722	do.
1858, Mar. 11, r. & w., B.C.		Strephon, 17051	do.

LAVENDER 4TH,

Roan, calved January 30, 1856,

Bred by and the property of Mr. W. Moore, Hanley Castle; got by Hero of the West (8150), dam (Lavender) by Barrister (7815), g. d. (Lucilla) by Marcellus (6181), gr. g. d. (Lydia) by Major (4338), — (Laura) by Eclipse (1949), — by Son of Dishley Ketton (982), — by Cossack (925), — by Patriot (486).

Produce in	Names, &c.	By what Bull.	By whom bred.
1858, Oct. 29, white, C.C.	Lavender 5th	Nottingham, 15014	Mr. Moore

LAVINIA,

Roan, of 1847, Vols. xi. and xii., pp. 543, 463,

Bred by Lord Sherborne, Sherborne Park, the property of Mr. W. Slatter, Stratton; got by Belton (9954), dam (Lucy) by Harold (8131), &c.

1857, July 3, r. & w., C.C.	Lavinia 4th	Cotswold Duke, 14334	Mr. Slatter

LAVINIA,

Rich roan, calved July 24, 1856,

Bred by and the property of the Hon. Colonel Pennant, M.P., Penrhyn Castle; got by Lovemore (10476), dam (Trifle) by Launcelot (6122), g. d. (Turtle) by Eclipse (3684), gr. g. d. (Tulip) by Boughton (7841), — by Young Merlin (6204), — by Midas (435), — by Denton (198).

1858, Dec. 23, white, C.C.	Ringlet	Vanguard, 10994	Colonel Pennant

LAVINIA,

Rich roan, of 1853, Vol. xii., p. 463,

Bred by and the property of Mr. R. Dennison, Whitwell; got by Admiral Parker (12355), dam (Lizzy) by Ingram (9236), &c.

1857, June 2, ri. roan, C.C.		Sir George, 15286	Mr. Dennison

LEAF,

Red and white, of 1845, Vols. ix., x. and xi., pp. 445, 447, 544,

Bred by and the property of Mr. R. S. Bruere, Braithwaite Hall; got by Rouge (5012), dam (Tulip) by Chance (3329), &c.

1855, March 18, roan, B.C.	Comely Laddie	The S. Laddie, 10947	Mr. Bruere
1856, Feb. 6, r. & w., B.C.	Bloody Warrior	Sylvan King, 13819	do.
1857, Jan. 27, roan, C.C.	Vine Leaf	do.	do.
1857, Jan. 27, r.&w., C.C.	Ivy Leaf		

LEAF,

Roan, of 1853, Vol. xii., p. 463,

Bred by and the property of Mr. R. S. Bruere, Braithwaite Hall; got by The Silkey Laddie (10947), dam (Leaf) by Rouge (5012), &c.

1857, Jan. 27, white, B.C.	Snow Wreath	Sylvan King, 13819	Mr. Bruere
1858, April 18, r. & w., C.C.	Olive Leaf	Royal Star, 15204	do.

LEGACY,

Roan, calved May 28, 1851,

Bred by the Hon. D. Pelham, Isle of Wight, the property of Mr. G. A. Gelderd, Aikrigg End; got by Water King (11024), dam (Levity) by Lord Warden (7167), g. d. (Onion) by Roman (2561), gr. g. d. (Sage) by William (2840), — (Goose) by Firby (1040), — by Brother to Kalmia.

Produce in	Names, &c.	By what Bull.	By whom bred.
1857, Jan. 13, r. & w., C.C.	Legacy 2nd	S. of Scotland, 15344	Mr. Gelderd
1858, June 4, roan, C.C.	Legacy 3rd	Lord Cardigan, 16388	do.

LEILA,

Red and white, calved January 22, 1856,

Bred by Mr. C. P. Grenfell, M.P., Taplow Court, the property of Captain Spencer, Prospect House; got by Count Glo'ster (12650), dam (Lizzy) by Fourth Duke of York (10167), g. d. (Louisa) by Cramer (6907), gr. g. d. (Ladybird) by Cato (6836), — (Luna) by Helicon (2107), — by Matchem (2281), — by Sir Alexander (591), — by Stephen (1456), — by Western Comet (689), — by Charge's Grey Bull (872), — by Favourite (252), — by Bartle (777), — descended from The Studley White Bull (627).

1858, May 1, roan, C.C.	Looey	Marmaduke, 14897	Mr. Combe

Looey, sold to Mr. Stewart Marjoribanks, Bushey Grove, Watford.

LEONORA,

White, calved June 10, 1855,

Bred by and the property of Mr. G. Bell, Inglewood House; got by Orphan Doctor (13430), dam (Leopoldine) by Leopold (9293), g. d. (Wallflower) by Preston's Son of Gainford (2044), gr. g. d. (Plumpton) by Chorister (3378), — by Noble's Son of Gainford (2044).

1858, Oct. 5, white, C.C.	Lillie Bell	Showy Laddie, 15262	Mr. Bell

LEOPARDY 2ND,

Light roan, of 1852, Vol. xii., p. 464,

Bred by Mr. W. Ellison, Sizergh Castle, the property of Mr. W. S. Conwy, Bodrhyddan; got by The Baronet (10918), dam (Leopardy) by Calcetto Bianco (10014), &c.

1858, Jan. 21, roan, C.C.	Cath'ine De Berain	D. of Well'gton, 12776	Mr. Conwy

YOUNG LEOPOLDINE 2ND,

Red and white, of 1852, Vol. xii., p. 464,

Bred by and the property of Messrs. Atkinson, Peepy; got by Bumper (10005), dam (Sylvia) by Second Colonel (8544), &c.

1857, Aug. 2, roan, C.C.	Daisy	R. Cr.-de-Lion, 13590	Messrs. Atkinson

LETITIA,

White, of 1852, Vol. xii., p. 465,

Bred by and the property of Mr. W. Arkell, Bampton; got by Western Hero (12295), dam (Lavinia) by Atlas (8845), &c.

Produce in	Names, &c.	By what Bull.	By whom bred.
1857, May 18, roan, C.C.	Lilac	Napoleon 2nd, 14975	Mr. Arkell

LETTICE,

White, calved January 22, 1852,

Bred by Mr. H. B. Simpson, Babworth Hall, the property of Lord Londesborough, Grimston Park; got by De L'Orme (9018), dam (Lilias) by Prince Arthur (8423), g. d. (Laurette) by Thurgarton (7632), gr. g. d. (Laura) by William (5662), — by Milton (4480).

1855, March 28, white, C.C.	Letitia	The Squire, 17121	Ld. Londesborough
1856, Feb. 26, white, B.C.	Londesborough	do.	do.
1858, July 3, white, B.C.	Sir Walter	do.	do.

LEUCIPPE,

White, of 1849, Vol. xii., p. 465,

Bred by and the property of Mr. D. J. Niblett, Haresfield Court; got by Actæon (14059), dam (Leuce) by Luck (14866), &c.

1858, Feb. 23, roan, C.C.	Lacæna	Britannicus, 14196	Mr. Niblett

LEVITY,

Red and white, calved in March, 1853,

Bred by and the property Mr. T. Morris, Maisemore; got by Shamrock (10803), dam (Young Larkspur) by Belus (8879), g. d. (Larkspur) by Selim (10792), gr. g. d. (Lilac) by Sackville (2583), — (Laura) by Mr. White's Bull, — bred by Mr. H. Strickland.

1858, Jan. 28, roan, C.C.	Levity 3rd	Macdonald, 13268	Mr. Morris

LEYTON ROSE,

Red and white, calved July 30, 1855,

Bred by Mr. J. Reynolds, Lea Bridge, the property of Messrs. De Danne, Angers, France; got by Uncle Tom (13920), dam (Young Rose) by Lord Stanley (4269), g. d. (Harlsey Rose) by The President (5458), gr. g. d. (Rose) by Lisbon (1172), — by Norman (1276), — by Acklam (713), — by Meteor (431), — by Duke (226), — by Favourite (252), — by Punch (531), — by Hubback (319).

1857, Nov. 4, C.C.	Faveur	Punch	Messrs. De Danne

LIBEL,

Red, calved February 13, 1852,

Bred by Mr. S. E. Bolden, Springfield Hall, the property of Mr. S. Rich, Didmarton; got by Rumour (7456), dam (Lettuce) by Leonard (4210), g. d. (Rosalind) by Raspberry (4875), gr. g. d. (Audrey) by Argus (759), — by Admiral (5), — by Ronald (563), — by Cecil (120).

1858, Dec. 12, roan, B.C. / r.&w., C.C.	Libra (dead)	Valentine, 13932	Mr. Rich

LICHEN,

Roan, calved in October, 1855,

Bred by and the property of the Marquis of Exeter, Burghley Park; got by Francisco (12893), dam (Iceland Moss) by Ozier (10588), g. d. (Cascarilla) by Brownlow (9997), gr. g. d. (Columba) by Algernon (1631), — (Pigeon) by Woodville (2856), — by Favourite (3768), — by Windsor (698), — by Windsor (698).

Produce in	Names, &c.	By what Bull.	By whom bred.
1858, Oct. 26, roan, C.C.		Camphine, 14225	Marquis of Exeter

LIGHTNING,

White, of 1847, Vols. x. and xii., pp. 448, 465,

Bred by Mr. Manning, Rothersthorpe, the property of Mr. Watts, Wolston; got by Monarch (7249), dam (Luminary) by Hurricane (4061), &c.

1857, Dec. 29, roan, C.C.	Lilac	Guy Faux, 12980	Mr. Slye
1858, Dec. 6, white, C.C.	Lupin	do.	Mr. Watts

LILAC,

Roan, calved in 1854,

Bred by Sir H. R. Hoare, Bart., Lillingstone, the property of the Rev. F. Thursby, Abington Rectory; got by Whittlebury (9829), dam (Lovely) by The Star (10951), g. d. (Betsey) by Monarch (7249), gr. g. d. (Brunette) by Eclipse (3684), — (Spotted Boughton) by Crusader (7939), — by Regent (544), — bred by Mr. Edmunds.

1857, June 4, roan, C.C.	Mary White	Welcome Jack, 15498	Rev. F. Thursby

LILAC,

Light roan, calved January 16, 1856,

Bred by and the property of Messrs. Atkinson, Peepy; got by Abraham Parker (9856), dam (Wellborn) by Bumper (10005), g. d. (Flounce) by Tomboy (9750), gr. g. d. (Flora) by Magician (7185), — by Vivian (5575), — by Belvedere 2nd (3126), — by Alive O (2995), — by Young Alive O (2996), — by Eclipse (236), — by Grey Bull (872), — by Paddock Bull (477).

1858, April 22, roan, B.C.	Master Lilac	R. Cr.-de-Lion, 13590	Messrs. Atkinson

LILAC,

Roan, of 1850, Vols. xi. and xii., pp. 546, 466,

Bred by and the property of Mr. R. S. Bruere, Braithwaite Hall; got by The Silkey Laddie (10947), dam (Lingflower) by St. Martin (8526), &c.

1857, Jan. 20, white, C.C.	Lily Flower	Sylvan King, 13819	Mr. Bruere
1858, July 25, r. & w., C.C.	Welcome Flower	King Arthur, 13110	do.

LILAC,

White, calved September 22, 1854,

Bred by and the property of Mr. R. Dennison, Whitwell; got by Admiral Parker (12355), dam (Lizzy) by Ingram (9236), g. d. (Lucy) by Brutus (7858), gr. g. d. (Lily) by Son of Viceroy (5561), — (Fair Maid) by Son of Milo (2313).

Produce in	Names, &c.	By what Bull.	By whom bred.
1857, June 14, roan, B.C.	Labouchere	Sir George, 15286	Mr. Dennison

LILIAN,

Roan, of 1850, Vols. xi. and xii., pp. 546, 466,

Bred by and the property of Mr. J. Stewart, Clapham; got by Orphan Boy (10586), dam (Western Lily) by Planet (4718), &c.

1858, March 21, white, C.C.	Lilian 2nd	Ld. Feversham, 14817	Mr. Stewart

LILLA 1st,

Red and white, calved in February, 1854,

Bred by and the property of Mr. T. Morris, Maisemore; got by Shamrock (10803), dam (Leslie) by Belus (8879), g. d. (Lark) by Shakespeare (10801), gr. g. d. (Lilac) by Sackville (2583), — (Laura) by Mr. White's Bull, — bred by Mr. H. Strickland.

1857, Nov. 28, roan, C.C.	Lilla 2nd	Macdonald, 13268	Mr. Morris

LILLIAS,

Roan, calved in 1849,

Bred by Mr. J. Latouche, Harristown, the property of Col. Leslie, M.P., Glasslough; got by Leander (7132), dam (Bouquet) by Prince Paul (4827), g. d. (Juno) by Emperor (1016), gr. g. d. (Juno) by Planet (2432), — (Jewess) by Warrior (673), — bred by Mr. Mason.

1857, Sept. 1 white, B.C.	Gold Dust 2nd	Gold Dust, 11536	Col. Leslie

LILY 3rd,

Red and white, of 1849, Vol. xii., p. 467,

Bred by and the property of the Hon. L. H. King Harman, Newcastle; got by Monarch, dam (Lily 2nd) by Collard (3419), &c.

1857, July 5, lt. roan, C.C.	Lily 6th	Admiral, 12339	Hon. K. Harman

LILY 3rd,

Roan, calved in 1853,

Bred by and the property of Sir M. W. Ridley, Bart., Blagdon; got by The Colonel (13837), dam (Lily of the Valley) by His Royal Highness (4039), g. d. by Prince Ernest (4878), gr. g. d. (Venus) by Young Lowther (4284), — (Venus) by Young General (3866), — by Young Western Comet (1575), — by General (272), — by Marquis (407), — by Simon (590).

1857, Jan. 6, roan, C.C.	Q'n of the Meadow	Romeo, 13620	Sir M. W. Ridley

LILY,

Roan, of 1853, Vol. xii., p. 467,

Bred by and the property of Col. Kingscote, Kingscote Park; got by Gauntlet (10260), dam (Lilac) by Sweet William (8646), &c.

Produce in		Names, &c.	By what Bull.	By whom bred.
1858, January, roan,	C.C.	Lady Suffolk	Andover, 14096	Colonel Kingscote

LILY,

White, calved January 19, 1853,

Bred by and the property of Mr. W. Arkell, Bampton; got by Protector (13537), dam (Laura) by Homer (2134), g. d. by Reformer (4915), gr. g. d. by a son of Sir Roger-de-Coverley (2634), — by Young York (1592), — by Sultan (5344), — by Mr. Burgess' Red Bull (3139), — Old Countess.

1857, Feb. 6, roan,	B.C.	Napoleon 3rd	Napoleon 2nd, 14975	Mr. Arkell
1858, Jan. 2, white,	C.C.	Snow Blossom	do.	do.

LILY 2ND,

White, calved July 24, 1854,

Bred by Mr. R. Bell, Mosboro' Hall, the property of Mr. Jon. Peel, Knowlmere Manor; got by Fourth Duke of York (10167), dam (Lily) by Second Duke of Oxford (9946), g. d. (Harmless) by Cleveland Lad (3407), gr. g. d. (Hawkey) by Red Rose Bull (2493), — (Hart) by Rex (1375), — bought of Mr. Richardson, of Hart.

1857, Dec. 15, red rn.,	B.C.	Delhi	Cherry Duke 2d, 14265	Mr. Atherton
1858, Dec. 22, roan,	C.C.	Nelly O'Brien	do.	Mr. Peel

LILY,

White, calved in 1846,

Bred by Mr. D. Bird, Catterlin Hall, the property of Mr. Saunders, Nunwick Hall; got by Mango (4359), dam by Prime Minister (2456), g. d. by Mr. Hartley's Bull, gr. g. d. by Magician (1184), — by Western Comet (689).

1857, April, roan,	C.C.	Lilac	Sulyman, 12157	Mr. Saunders
1858, March 24, white,	C.C.	Lizzy	Pr. of Glo'ster, 13517	do.

LILY,

White, calved in June, 1855,

Bred by and the property of Mr. J. Bulmer, Aislaby Grange; got by The Squire (13873), dam (Beauty) by The Colonel (5428), g. d. by Ormsby 3rd (6263), gr. g. d. by Pyramus (4853).

1858, Nov. 10, roan,	B.C.	Magistrate	Alma, 12388	Mr. Bulmer

LILY,

White, calved December 16, 1854,

Bred by and the property of Mr. T. Cubitt, Denbies; got by Conquest (10067), dam (Sylph) by Clement (6871), g. d. (Fairy) by Pioneer (4711), gr. g. d. by Lofty (2217), — by Cleveland (143), — by Windsor (698).

Produce in	Names, &c.	By what Bull.	By whom bred.
1857, Aug. 1, white, C.C.	Snowdrop	Conquest, 10067	Mr. Cubitt

LILY,

White, calved in 1850,

Bred by Mr. W. Harrison, Greta Bridge, the property of Messrs. B. and W. Harrison, Newbiggin; got by Norfolk (9442), dam (Milkmaid) by Fourth Duke of Northumberland (3649), g. d. (Nell Gwynne) by Cleveland Lad (3407), gr. g. d. (Lily) by Young St. Leger (2585), — (Sally) by North Star (459), — by Alexander (1623), — by Grandson of Favourite (252), — by Punch (531), — by Hubback (319).

1857, March 10, roan, C.C.	Water Lily	Magician 2nd, 10486	Mr. W. Harrison
1858, May 1, roan, B.C.	Prince Arthur	Inkermann, 14729	Messrs. Harrison

Water Lily, sold to Mr. R. Emmerson, Eryholme, Darlington.

LILY,

White, calved in May, 1854,

Bred by and the property of Mr. E. Hunter, Whittonstall; got by Alfred (11101), dam (Princess) by Nelson (13207), g. d. (Nelly) by North Star (7285), gr. g. d. by a son of Duke of Wellington (231), — by a son of Comet (155), — by Wellington (683).

1857, April, roan, C.C.	Miss Burnley	Wild Buck, 14007	Mr. Hunter
1858, May 25, white, C.C.	Lady	do.	do.

Miss Burnley, sold to Mr. W. Tod, Elphinstone Tower, Tranent, East Lothian.

LILY,

Red and white, calved March 15, 1849,

Bred by Mr. R. Jones, Belleville, the property of Captain T. Ball, Robert's Wall; got by Comus (12625), dam (Fairy Queen) by Coriander (6895), g. d. (Princess) by Young Napoleon (4533), gr. g. d. (Adelaide) by Matchem (2281), — by Richard (1376).

1851, April 17, roan, B.C.	Emerald	Blunder, 15660	Captain Ball
1853, March 5, roan, C.C.	Sunbeam	Sol, 12126	do.
1854, Mar. 26, r. & w., C.C.	Iris	do.	do.
1855, Aug. 28, roan, B.C.	Little John	Lord John, 11731	do.
1857, Jan. 15, roan, C.C.	Nathalie	do.	do.
1858, May 13, roan, C.C.	Josephine	Welcome Guest, 15497	do.

Sunbeam, sold to Mr. T. H. Jones, Moneyglass, Antrim.
Iris, to Mons. Manuel, Paris.
Nathalie, to Mr. A. B. Barret, Kentucky, U.S.A.

LILY,

White, calved June 2, 1852,

Bred by and the property of Mr. J. Richardson, Glenmore; got by Baron Warlaby (7813), dam (Mina) by Hamlet (8126), g. d. (Marchioness) by Marquis of Chandos (6190), gr. g. d. (Lady Mary) by Prince Ernest (7366), — (Moss Rose) by Madcap (7183), — by Comet.

Produce in	Names, &c.	By what Bull.	By whom bred.
1855, Jan. 7, roan, B.C.	Inkermann	Valiant, 10989	Mr. Richardson
1856, March 25, white, B.C.	Prince Imperial	do.	do.
1857, Jan. 24, roan, B.C.	Luminary	do.	do.

LILY,

White, of 1851, Vol. xi., p. 547,

Bred by and the property of Mr. Robinson, Thornton Stewart; got by California (10019), dam (Strawberry) by Gainford (7029), &c.

1857, Nov. 9, white, B.C.	Yorkshireman	Skelton, 16999	Mr. Robinson
1858, Oct. 10, white, C.C.	Thornton Lily	Yg. Thornton, 13885	do.

LILY,

Red, calved February 28, 1855,

Bred by and the property of Mr. C. Tennant, The Glen; got by Leonard (11682), dam (Alice Gray) by Sulla (7564), g. d. (Ada) by Buckingham (3239), gr. g. d. (Adel) by Belshazzar (1704), — Hexham Cow.

1857, June 10, red, C.C.	The Glen	3d D. of Bolton, 14427	Mr. Tennant

LILY,

Roan, calved in April, 1853,

Bred by Mr. H. T. Thompson, the property of Major Green Thompson, Bridekirk; got by Young Red Rover (15145), dam (Rose) by Young Count Piper (12652), g. d. (Rose) by Schoose (5096), gr. g. d. (Carnation) by Western Comet (689), — (Columbine) by Harlequin (289), — by Traveller (655), — by Bolingbroke (86).

1857, March 7, white, C.C.	Snowdrop	Bridekirk, 14191	Major Thompson
1858, March 13, roan, C.C.	Blush Rose	do.	do.

LILY OF THE VALLEY,

White, calved May 2, 1856,

Bred by and the property of Mr. C. Cradock, Hartforth; got by Rifleman (13594), dam (Peggy) by Cardinal Wiseman (12560), g. d. (Cherrybini) by a son of Clementi (3399), gr. g. d. (Ripe Cherry) by Magnum Bonum (2243), — (Cherry Brandy) by Thorp (2757), — by Pirate (2430), — by Houghton (318), — by Marshal Blucher (416), — (Colling) from the stocks of Messrs. Wright and Charge.

1858, June 4, roan, C.C.		Redpath, 16811	Mr. Cradock

LILYWHITE,

White, calved February 15, 1856,

Bred by Mr. Binnie, Seaton Mains, the property of Mr. C. Tennant, The Glen; got by Captain Balco (12546), dam (Haidee) by New Year's Gift (10564), g. d. (Charlotte) by Belted Will (6780), gr. g. d. (Bessy) by Roger (13615), — by a son of Young Monarch (2327), — by Young Monarch (2327), — by Pilot (496), — by Satellite (1420).

Produce in	Names, &c.	By what Bull.	By whom bred.
1858, April 2, red rn., C.C.	Queen of the Glen	Sir J. the Rose, 15290	Mr. Tennant

LIMERICK LASS,

White, of 1851, Vol. xii., p. 468,

Bred by and the property of Mr. J. Christy, Fort Union; got by Young Shaftoe (9625), dam (Pretty Lass) by Young Zealot (8797), &c.

1857, Feb. 25, roan, C.C.	Limerick Lass 2nd	Ld Spencer, 13251	Mr. Christy
1858, March 10, roan, C.C.	Limerick Lass 3rd	Foundation, 14565	do.

LINGFLOWER,

Roan, calved April 24, 1855,

Bred by and the property of Mr. R. S. Bruere, Braithwaite Hall; got by The Silkey Laddie (10947), dam (Lingflower) by St. Martin (8526), g. d. (Lily) by Rouge (5012), gr. g. d. (Lily) by Cleveland (3404), — by Son of Wynyard.

1857, Aug. 14, roan, C.C.	Heath Flower	Sylvan King, 13819	Mr. Bruere
1858, Sept. 29, white, C.C.	W. Heather Flower	King Arthur, 13110	do.

LITTLE DUCHESS,

Roan, calved January 4, 1855,

Bred by and the property of Mr. Nesham, Haughton-le-Skerne; got by Masterman Danby (14931), dam (Shortlegs) by Master Belleville (11795), g. d. (Merrylegs) by Drover (10139), gr. g. d. (Twist) by Sir Robert (7510), — by Commodore (5874), — by Cupid (5900), — by North Star (459), — by St. John (572), — by Pope (514), — by Chilton (136).

1857, Feb. 9, roan, B.C.	Ivanhoe	Inkermann, 14729	Mr. Nesham
1858, Aug. 22, white, B.C.	Sir Duke	Usurer, 9763	do.

LITTLE FANNY,

Roan, of 1848, Vols. x. and xi., pp. 455, 549,

Bred by Mr. J. Booth, Killerby, the property of M. J. Douglas, Athelstaneford; got by Exquisite (8048), dam (Mantua Maker) by Hamlet (8126), &c.

1856, Jan. 11, roan, B.C.	The Druid	Daisy Duke, 12680	Mr. Bate
1857, Feb. 7, roan, C.C.	Lady Flora	May Duke, 13320	do.

Lady Flora, the property of Mr. J. Douglas, Athelstaneford.

LITTLE RED ROSE,

Red, of 1847, Vols. x., xi. and xii., pp. 455, 549, 469,

Bred by and the property of Mr. J. Douglas, Athelstaneford; got by Petrarch (7329), dam (Florence) by Second Duke of York (5959), &c.

Produce in		Names, &c.	By what Bull.	By whom bred.
1857, April 7, r. & w.,	C.C.	Titania	Lord Raglan, 13224	Mr. Douglas
1858, April 20, red,	C.C.	Lady Olivia	Sir J. the Rose, 15290	do.

LIVIA,

Roan, of 1849, Vol. xi. and xii., p. 549, 469,

Bred by Mr. H. Tempest, Newland Park, the property of Mr. G. Swann, Ashfield House; got by Marquis of Rockingham (10506), dam (Ling Bird) by Marmion (4381), &c.

1857, March 4, roan,	C.C.	Lala	Omer Pacha, 13421	Mr. Tempest
1858, June 27, r. & w.,	C.C.	Newland	Lowther, 14864	Mr. Swann

Lala, sold to Mr. Sturgeon, Grays, Essex.

LIZZIE,

Red, of 1852, Vol. xii., p. 469,

Bred by and the property of Mr. T. Jolly, Warlaby; got by Justice (14752), dam (Polly) by Young Rufus (13649), &c.

1858, March 1, roan,	C.C.	Leonora	Homer, 14714	Mr. Jolly

LIZZIE,

Roan, of 1850, Vol. xii., p. 469,

Bred by and the property of Mr. C. Seaton, Black Park; got by Hubback (7100), dam (Harriette) by Imperial (4069), &c.

1857, May 24, roan,	C.C.	Stanhopea	Glendermot, 14618	Mr. Seaton

LIZZIE,

Roan, calved April 30, 1855,

Bred by and the property of Mr. C. Walker, Drumblair; got by Lord Haddo (14822), dam (Fashion) by Prince Alfred (8421), g. d. (The Mint) by Robin O'Day (4973), gr. g. d. (Brawith Bud) by Sir Walter (2639), — by Young Jerry (8177), — by Roseberry (567), — by Roseberry (567), — by Constellation (163), — by Hastings (293), — by Hastings (293), — by Leopold (372).

1858, Feb. 7, r. & w.,	B.C.	Prince Charlie	Frederick, 12899	Mr. Walker

LIZZIE,

Red, calved March 29, 1856,

Bred by Mr. Whitehead, Little Methlic, the property of Mr. W. Marr, Upper Mill; got by Guy Fawkes (12981), dam (Patience) by Duke 7th (7984), g. d. (Temperance) by Teetotaller (5411), gr. g. d. (Fanny) by Ivanhoe (1131), — by a son of Blyth Comet (85), — by Atlas (42), — by Son of Favourite (252).

1858, April 5, red,	C C.	Rachel	Clarendon, 14280	Mr. Marr

LIZZY,

Red and white, of 1853, Vol. xii., p. 470,

Bred by Earl Ducie, Tortworth Court, the property of Captain Spencer, Prospect House; got by Fourth Duke of York (10167), dam (Louisa) by Cramer (6907), &c.

Produce in		Names, &c.	By what Bull.	By whom bred.
1857, May 21, red,	C.C.	Josephine	Prince Duke, 13526	Mr. Grenfell
1858, June 1, red,	B.C.	Seagull	Daisy Duke 2d, 14365	Captain Spencer

Josephine, sold to Captain Spencer, Prospect House, Whitehaven.

LIZZY,

Red, of 1852, Vol. xii., p. 470,

Bred by and the property of Mr. Crawley, Stockwood Park; got by John of Wheathamstead (7113), dam (Lola Montes) by Marquis (8285), &c.

1857, March 20, roan,	C.C.	Lilac	British Prince, 14197	Mr. Crawley

LIZZY,

Roan, calved October 13, 1853,

Bred by and the property of Mr. T. T. Drake, Shardeloes; got by Antinous (12401), dam (Lælia) by Killjoy (14759), g. d. (Lucetta) by Third Duke of Northumberland (3647), gr. g. d. (Louisa) by Bashaw (1692), — (Caroline) by Columella (904), — by Palatine (478), — by Palmflower (480). — by Patriot (486) — by Driffield (223), — by C. Holmes' Bull (314).

1857, Oct. 15, roan,	B.C.	Fisherman	Ld. of the Isles, 14834	Mr. Drake

LIZZY,

Roan, calved May 24, 1854,

Bred by Mr. St. George Gray, Dorrington, the property of Captain T. Ball, Robert's Wall; got by Jupiter (11625), dam (Louisa) by Sir John Sinclair (5165), g. d. (Rose-de-Meaux) by Collard (3419), gr. g. d. (Moss Rose) by Matchem (2281), — (Portia) by Cato (119), — by Jupiter (342), — by George (273), — by Chilton (136), — by Irishman (329), — by B (45).

1858, April 7, roan,	C.C.	Letitia	Sol, 12126	Captain Ball

LOBELIA,

Red and white, calved December 18, 1854,

Bred by and the property of Mr. W. Linton, Sheriff Hutton; got by Bates (12451), dam (Eva) by Ingram (9236), g. d. (Rosette) by Liberator (7140), gr. g. d. (Sharon) by Prince Albert (4791), — (Old Strawberry) by a descendant of Mars (1199)

1857, July 20, r. & w.,	C.C.	Clara	3d D. of Athol, 12734	Mr. Linton
1858, Dec. 1, roan,	B.C.	Masterpiece	Magnus Troil, 14880	do.

LOFTY LASS,

White, calved in January, 1855,

Bred by and the property of Messrs. Atkinson, Peepy; got by Abraham Parker (9856), dam (Lady Adelaide) by Duke of St. Albans (8001), g. d. (Lady) by Fitzmaurice (3807), gr. g. d. (Welcome) by Gainford (2044), — (White Rose) by Baronet (1686), — by Duke (1933).

Produce in	Names, &c.	By what Bull.	By whom bred.
1857, March 2, white, B.C.	General Havelock	R. Cr.-de-Lion, 13590	Messrs. Atkinson
1858, June 22, ri. rn., B.C.	Gen. R. C.-de-Lion	do.	do.

LONDON PRIDE,

Roan, of 1848, Vols. x. and xi., pp. 456, 552,

Bred by Sir C. Knightley, Bart., Fawsley Park, the property of Mr. J. B. Stanhope, M.P., Revesby Abbey; got by Janizary (8175), dam (Aline) by Snowball (8602), &c.

1855, Nov. 30, roan, B.C.	Malbecco	Friar's Cowl, 11497	Sir C. Knightley
1857, March 15, roan, C.C.	Princess Royal	Duke of Bolton, 12738	Mr. Stanhope
1858, May 28, roan, B.C.	Prince	Freemason, 12902	do.

LOUISA,

Red and white, calved May 19, 1854,

Bred by Sir J. W. Lubbock, Bart., High Elms, the property of Captain Gunter, The Grange; got by Minstrel (11818), dam (Lizzy) by Fanatic (8054), g. d. (Letitia) by Ingoldsby (8168), gr. g. d. (Lioness) by Patrician (4656), — a Cow of Mr. Edge's, Strelly Hall.

1858, Aug. 18, { red, C.C. / roan, B.C.	Laura / Lottery	6th D. of Oxford, 12765	Captain Gunter

LOUISA,

Roan, calved May 14, 1856,

Bred by and the property of Mr. J. Armstrong, Palterton; got by Young Champion (12574), dam (Lucretia) by Emir (10193), g. d. by Rodolph (9568), gr. g. d. (Lua) by Selim (6454), — (Luna) by Prince Tallyrand (4829), — by Cossack (1880), — by Vulcan (2808), — by Expectation (3749), — by Parrington (4653), — by Baron (58), — by Windsor (698), — by Son of Washington (674).

1858, July 22, ri. ro., C.C.	Lucy	Bolingbroke, 14176	Mr. Armstrong

LOUISA,

White, calved May 29, 1854,

Bred by and the property of Mr. R. Dennison, Whitwell; got by Albert (12367), dam (Lydia) by Admiral Parker (12355), g. d. (Lizzy) by Ingram (9236), gr. g. d. (Lucy) by Brutus (7858), — (Lily) by Son of Viceroy (5561), — by Son of Milo (2313).

1857, March 28, roan, C.C.		Sir George, 15286	Mr. Dennison

LOUISA,

Roan, calved in March, 1850,

Bred by Mr. Beaufort, Bletsoe, the property of the Duke of Manchester, Kimbolton Park; got by Sir William (10835), dam (Blanch 2nd) by Norfolk (2377), g. d. (Blanche) by Belvedere (1706), gr. g. d. (Lupin) by Belvedere (1706), — (Tulip) by Lancaster (360), — by Petrarch (488), — by Major (397), — by Chapman's Son of Punch (122), — by Dickson's Grandson of Punch (213), — by Checks (132), — by R. Grimstone's Bull (282), — by J. Coates' Bull (148).

Produce in	Names, &c.	By what Bull.	By whom bred.
1853, March, red, C.C.	Beauty	Ld. Chancellor, 10435	D. of Manchester
1855, March, red, B.C.		Red Mars	do.
1856, Mar., light roan, C.C.	Lucy	Major, 13283	do.
1857, June, roan, B.C.	Lucifer	Ld. Chancellor, 10435	do.
1858, May, light roan, B.C.	Manchester	Cobham, 14286	do.

LOUISA 2ND,

Red and white, of 1852, Vol. xii., p. 471,

Bred by and the property of Mr. J. Emmerson, Over Dinsdale; got by Third Duke of York (10166), dam (Louisa) by Hamlet (8126), &c.

1857, June 5, roan, C.C.	Louisa 5th	Bn. Farnley, 14129	Mr. Emmerson

LOUISA 3RD,

White, of 1854, Vol. xii., p. 471,

Bred by and the property of Mr. J. Emmerson, Over Dinsdale; got by Young Chilton (11278), dam (Louisa) by Hamlet (8126), &c.

1857, May 1, roan, C.C.	Hannah	Bn. Farnley, 14129	Mr. Emmerson
1858, April 20, roan, C.C.	Ann	Majestic, 13279	do.

LOUISA 4TH,

Roan, calved August 20, 1855,

Bred by and the property of Mr. J. Emmerson, Over Dinsdale; got by Red Duke (13571), dam (Louisa 2nd) by Third Duke of York (10166), g. d. (Louisa) by Hamlet (8126), gr. g. d. (Helena) by Dulcimer (3658), — (Victoria) by Sol (2655), — by Maximus (2284), — by Matchem (2281), — by Scipio (1421), — by Sir Stephen (1456), — by Western Comet (689), — by Charge's Grey Bull (872), — by Favourite (252), — by Bartle (777), — descended from the Studley White Bull (627).

1857, Dec. 7, white, B.C.	Louis Napoleon	Bn. Farnley, 14129	Mr. Emmerson
1858, Dec. 18, r. & w., C.C.	Louisa 6th	do.	do.

LOUISA,

Roan, of 1845, Vol. xii., p. 471,

Bred by Mr. St. George Gray, Dorrington, the property of Mr. P. J. Kearney, Miltown House; got by Sir John Sinclair (5165), dam (Rose-de-Meaux) by Collard (3419), &c.

1857, Nov. 20, roan, C.C.	Louisa 2nd	Monk, 11824	Mr. Kearney

LOUISA,

Roan, calved March 12, 1852,

Bred by and the property of Mr. A. Geekie, Baldowrie; got by Strafford (12150), dam (Moss Rose) by The Duke (7595), g. d. (Warren Rose) by Bellerophon (3119), gr. g. d. (White Rose) by Belvedere (1706), — by Waterloo (2816), — by Young Wynyard (2859), — by Irishman (329), — by Styford (103).

Produce in	Names, &c.	By what Bull.	By whom bred.
1855, March 29, roan, C.C.	Eliza	Strathmore 4th, 13798	Mr. Geekie
1857, March 20, white, C.C.	Emma	Charlie, 14259	do.
1858, March 15, white, B.C.		Orinoco, 13425	do.

LOUISA ANNE,

Roan, of 1850, Vol. xii., p. 472,

Bred by Messrs. W. and J. Wells, the property of Mr. J. Wells, Boothferry House; got by Cavaignac (10033), dam (Repealer) by Navigator (8341), &c.

1857, Oct. 13, roan, C.C.	Ly. Cavaignac 4th	Volcano, 13961	Mr. Wells

LOUISE,

Red and white, of 1852, Vol. xii., p. 472,

Bred by Mr. J. C. G. Duff, Eden, the property of Lord Kinnaird, Rossie Priory; got by Filbert (11473), dam (Days Eye) by Young Fourth Duke (9037), &c.

1858, April 14, roan, C.C.	Louise 3rd	Lord Raglan, 13244	Lord Kinnaird

LOVELY,

Roan, of 1850, Vol. xi., p. 553,

Bred by Sir H. R. Hoare, Bart., Lillingstone, the property of Mr. P. W. S. Miles, Kings Weston; got by The Star (10951), dam (Betsey) by Monarch (7249), &c.

1857, April, red & w., B.C.	Troubadour	St. Patrick, 12038	Mr. Miles
1858, March, roan, C.C.	Lovely 2nd	Hickory, 14706	do.

LOVELY 3RD,

Roan, of 1853, Vol. xii., p. 473,

Bred by and the property of Mr. G. Shepherd, Shethin; got by The Hero (10934), dam (Lovely) by Kelly 2nd (9265), &c.

1857, March 7, red, C.C.	Lovely 5th	Bosquet, 14183	Mr. Shepherd

LUCILLA,

Roan, calved February 25, 1855,

Bred by and the property of Mr. W. Keown, Ballydugan House; got by Aychon (12420), dam (Garland) by Colonel (8967), g. d. (Adelaide) by Cleveland (3403), gr. g. d. by Young Eryholme (1981), — by Wonderful (700), — by Merlin (429), — by Alfred (23), — by Cupid (177), — by Suworrow (636).

1858, Feb. 14, white, B.C.	Valentine	Musician, 13362	Mr. Keown

LUCILLA,

Roan, calved January 13, 1855,

Bred by and the property of Mr. Sanday, Holmepierrepont; got by Harbinger (10297), dam (Laundry Maid) by Usurer (9763), g. d. (Lavender) by Dan O'Connell (3557), gr. g. d. (Lily) by Brutus (1752), — (Violet) by Frederick (1060), — by Cato (1794), — by Son of Wellington (679), — bred by Mr. Robertson.

Produce in	Names, &c.	By what Bull.	By whom bred.
1858, July 19, roan, C.C.	Lucinda	Launcelot, 14782	Mr. Sanday

Lucinda, sold to Mr. H. W. Martin, Littleport, Isle of Ely.

LUCINA,

Roan, calved April 23, 1855,

Bred by and the property of Mr. H. Smith, Drax Abbey; got by Gavazzi (11508), dam (Luna) by Promoter (10658), g. d. by Acaster (7755), gr. g. d. by Diamond (5918), — by Tathwell Favourite (5401), — by Triune (5520), — by a son of Blyth Comet (85), — by Waddingworth (668).

1857, August 19, roan, B.C.	Lawrence	War Eagle, 15483	Mr. Smith

LUCK'S ALL,

Rich roan, calved February 20, 1853,

Bred by Mr. J. Cartmell, Crosthwaite, the property of Mr. J. Burrow, Crosthwaite; got by Son of Rubini (9586), dam (Pansy) by Grandson of Meldon (4449), g. d. by Pilot (7333), gr. g. d. by Young Sir Harry Liddell (7503), — by Mickley (7234), — by Adonis (2933), — by Lord Prudhoe (8251), — by Hollon's Bull (313).

1857, Nov. 29, ri. ro., C.C.	Glass Rose	Yg. Wellington, 15500	Mr. Burrow
1858, Dec., r. & w., C.C.	Rosamond	do.	do.

LUCRETIA,

Roan, calved in November, 1853,

Bred by the Marquis of Exeter, Burghley Park, the property of Mr. E. Watson Smyth, Wadhurst Castle; got by Frantic (12897), dam (Fondling) by Humber (7102), g. d. (Darling) by Edward (3696), gr. g. d. (Pet) by Topper (2768), — (Dove) by Favourite (3768), — by Windsor (698), — by Windsor (698).

1858, Jan. 21, roan, C.C.	Lilac	M. St. Arnaud, 14913	Mr. Smyth

LUCRETIA,

Roan, of 1853, Vol. xii., p. 473,

Bred by and the property of Mr. T. Mace, Sherborne; got by Colchicum (8963), dam (Lavender) by Ich Dien (9234), &c.

1857, red, C.C.	Lady	Gen. Pelissier, 14605	Mr. Mace

LUCRETIA,

White, calved August 8, 1854,

Bred by and the property of Mr. Sanday, Holmepierrepont; got by Harbinger (10297), dam (Lallage) by Usurer (9763), g. d. (Lavender) by Dan O'Connell (3557), &c.—See Lucilla.

Produce in	Names, &c.	By what Bull.	By whom bred.
1857, Jan. 20, roan, C.C.	Luna	The Corsair, 15378	Mr. Sanday

Luna, sold to Mr. Douglas, Athelstaneford, Drem, N.B.

LUCY,

Red and white, of 1849, vols. xi. and xii., pp. 554, 474,

Bred by and the property of Messrs. Atkinson, Peepy; got by Duke of St. Albans (8001), dam (Lustre) by Fitz-Maurice (3807), &c.

1858, Nov. 26, roan, C.C.	Lucy 2nd	R. Cr.-de-Lion, 13590	Messrs. Atkinson

LUCY,

Roan, calved March 16, 1849,

Bred by Mr. A. Geekie, Baldowrie; got by Belted Will (9952), dam (Moss Rose) by The Duke (7595), g. d. (Warren Rose) by Bellerophon (3119), &c.—See Louisa.

1852, Feb. 15, roan, B.C.		Chilton, 11279	Mr. Geekie
1853, Feb. 17, roan, C.C.	Princess	do.	do.
1854, March 1, roan, B.C.		Viscount, 13956	do.
1856, March 5, roan, B.C.		Orinoco, 13425	do.

LUCY,

Roan, calved August 20, 1855,

Bred by Mr. B. Harrison, the property of Messrs. B. and W. Harrison, Newbiggin; got by Sir Thomas (13749), dam (Rachel) by Bernardo (8885), g. d. (Miss Lonsdale) by Lonsdale (9305), gr. g. d. by Buckingham (3239), — by Raspberry (4875), — by Studley Royal (5342).

1858, Sept 25, r. & w., C.C.	Sally	Statesman, 15347	Messrs. Harrison

LUCY,

Red, calved in May, 1852,

Bred by and the property of Mr. R. S. Holford, Weston Birt; got by Alpha (14089), dam (Lady) by Eryholme (3736), g. d. by Reformer (11985), gr. g. d. by Young Favourite (3770).

1857, May 9, roan, C.C.	Lina	Richard, 15161	Mr. Holford

LUCY,

Roan, calved August 8, 1855,

Bred by Mr. Robson, Holtby House, the property of Mr. Wetherell, Aldboro; got by Lieutenant (14795), dam (Alice) by Duke (9036), g. d. (Adelaide) by Roland (2556), gr. g. d. (Strawberry) by Second Comet (5101), — (Lavinia) by Fleatham (2028), — by Admiral (5), — by Young Albion (15), — by Apollo (36), — by a son of Twin Brother to Ben (660).

1858, Sept. 12, roan, C.C.	Bloom	Lord Mayor, 14828	Mr. Wetherell

LUCY HASTINGS,

Red and white, of 1850, Vols. xi. and xii., pp. 556, 474,

Bred by and the property of Mr. J. Dickinson, Partridge Hill; got by Warren Hastings (11021), dam (Lucy Fairfax) by Lord Adolphus Fairfax (4249), &c.

Produce in	Names, &c.	By what Bull.	By whom bred.
1858, Aug. 3, r. & w., C.C.	Lucy Rossington	Rossington, 15191	Mr. Dickinson

LUCY LOCKET,

White, of 1852, Vol. xii., p. 474,

Bred by Mr. H. Smith, The Grove, the property of Mr. Sanday, Holmepierrepont; got by Usurer (9763), dam (Lavender) by Dan O'Connell (3557), &c.

1857, Jan. 7, roan, B.C.	Earl of Liverpool	Pr. George, 13510	Mr. Sanday
1858, Aug. 15, roan, C.C.	Loyalty	The Corsair, 15378	do.

LUCY LONG,

Red and white, of 1852, Vol. xii., p. 474,

Bred by Mr. T. Birchall, Ribbleton Hall, the property of Mr. W. Talbot Rothwell, Foxholes; got by The Duke of Lancaster (10929), dam (Eliza) by Gainford 2nd (6030), &c.

1857, April 18, r. & w., C.C.	Royal Princess	Constantine, 14318	Mr. Rothwell
1858, May 26, r. & w., C.C.	Regina	do.	do.

LUCY LONG,

Roan, of 1854, Vol. xii, p. 475,

Bred by and the property of Mr. J. H. Langston, M.P., Sarsden House; got by Duke of Glo'ster (11382), dam (Louisa) by Cramer (6907), &c.

1857, Aug. 5, white, C.C.	Lady Lucy	Glos's G. Duke, 12949	Mr. Langston
1858, Nov. 1, roan, C.C.	Lady Long	Fitz-Milton, 14554	do.

LUNA,

Light roan, of 1846, Vols. ix. and xii., pp. 457, 475,

Bred by Mr. Gulland, Newton of Wemyss, the property of Messrs. Mitchell, Alloa; got by Lilyson (6131), dam (Gertrude) by Recruit (4885), &c.

1857, March 12, white, B.C.	Minnesota	Joe Miller, 13087	Mr. Mowbray
1858, March 9, roan, C.C.	Lucknow	Sir H. Gwynne, 12080	Messrs. Mitchell

LUPIN,

Red and white, calved January 22, 1855,

Bred by and the property of Sir J. H. Crewe, Bart., Calke Abbey; got by Van Amburgh (9770), dam (Lucy) by Triumph (8717), g. d. (Lavender) by Matchless (4428), gr. g. d. (Laura) by Boughton (2868), — (Lily) by Roman (2559), — by Columella (904), — by Albion (14), — by Cinnamon (139), — by Neswick (1266).

1858, May 7, roan, B.C.	Lupus	Earl of Dublin, 10178	Sir J. H. Crewe

LUPIN,

Red roan, calved in June, 1854,

Bred by and the property of Mr. R. S. Holford, Weston Birt; got by Alpha (14089), dam (Lindsay) by Berkeley (7830), g. d. (Lady) by Eryholme (3736), gr. g. d. by Reformer (11985), — by Young Favourite (3770).

Produce in	Names, &c.	By what Bull.	By whom bred.
1858, Mar. 26, r. & w., C.C.	Lady Ann	Richard, 15161	Mr. Holford

LUPIN,

Roan, calved April 5, 1848,

Bred by Mr. J. Kirkham, Hagnaby, the property of Mr. J. R. Kirkham, Audleby Villa; got by Baronet (6763), dam (Lady) by Prince Albert (4781), g. d. (White Lily) by Field Marshal (3789), gr. g. d. by Reformer (4917), — by Madcap (4308).

1852, May 7, red, B.C.		Hamlet, 8126	Mr. Kirkham
1854, April 19, roan, B.C.	Lottery	Usurer, 9763	do.
1855, Nov. 14, red, C.C.	Luna	Capt. Shaftoe, 6833	Mr. J. R. Kirkham

LUPIN,

Light roan, calved November 28, 1853,

Bred by and the property of Mr. Yorke, Thrapstone; got by Bletsoe (9970), dam (Lucy) by Hambletonian (9179), g. d. (Lily) by Monarch (7249), gr. g. d. (Larkspur) by Eclipse (3684), — (Lavender) by Milton (8315), — by Merlin (2302), — by Midas (435), — by Denton (198).

1858, Oct. 4, roan, C.C.	Lydia	Cavalier, 14250	Mr. Yorke

MABEL,

Roan, of 1854, Vol. xii., p. 476,

Bred by Mr. Ricardo, Kiddington, the property of Mr. J. H. Langston, M.P., Sarsden House; got by Lord John Russell (11732), dam (Moss Rose) by Fanatic (8054), &c.

1857, May 19, ri. ro., C.C.	Grand Rose	Glo'ster's G. D., 12949	Mr. Langston

MAC KENZIE,

Roan, calved in March, 1853,

Bred by Mr. Mac Kenzie, Dumfries, the property of Mr. J. Worsey, Lower Clopton; got by Whitaker's Comet (8771), dam by Prince Albert (4778), g. d. by Tryo (6620), gr. g. d. by a son of Cumberland (5256), — by Exmouth (3747), — by Prince (4765), — by Leopold (370), — by Duke of Wellington (231), — by Sir Harry (5155), — by Duke (226), — by Yarborough (705), — by Bolingbroke (86).

1857, Jan. 27, roan, C.C.	MacKenzie 3rd	Marq. of Speke, 13307	Mr. Atherton
1857, Dec. 20, ri. ro., B.C.	General Wyndham	Ch. Duke 2nd, 14265	do.
1858, Dec. 13, r. & w., B.C.	May Duke	do.	Mr. Worsey

MADAM,

White, calved March 20, 1852,

Bred by the Rev. R. Isham, Lamport, the property of Mr. Abbey, Wellingborough Grange; got by Tyrant (12247), dam (May Day) by Lord Warden (7167), g. d. (Minna) by Helmsman (2109), gr. g. d. (Muskam) by Columella (904).

Produce in	Names, &c.	By what Bull.	By whom bred.
1857, July 8, roan, C.C.	Mignionette	Magistrate, 13274	Mr. Abbey

MADAM,

White, calved April 16, 1852,

Bred by Mr. Kirkham, Hagnaby, the property of Mr. T. C. Maidens, Brinkhill; got by Hamlet (8126), dam (Mulberry) by Baronet (6763), g. d. (Munus) by Prince Comet (1342), gr. g. d. by Juniper (1145), — by Major (398), — by Cossack (925).

1854, Dec. 4, white, B.C.	Pink	Usurer, 9763	Mr. Upsall
1856, April, roan, B.C.		Satellite, 12050	Mr. Holland
1857, April, roan, B.C.		do.	do.
1858, April 23, white, C.C.	Mary	Lorraine, 14859	Mr. Maidens

YOUNG MADAM,

Red and white, of 1851, Vol. xii., p. 476,

Bred by Mr. G. Wythes, Reigate, the property of Mr. C. Barnard, Harlow; got by Priam (10630), dam (Madam) by James 2nd (8173), &c.

1857, February, red, C.C.	May Day	Nelson, 14989	Mr. Barnard
1858, Dec., red & w., C.C.	Moscow	Hendon, 14688	do.

MADEIRA,

Red and white, calved July 6, 1854,

Bred by and the property of Sir H. W. Des Vœux, Bart., Drakelowe Hall; got by Red Cross Knight (13569), dam (Fair Helen 4th) by Baron Wild Eyes (8869), g. d. (Fair Helen 1st) by Shamrock (7488), gr. g. d. (Fair Helen) by Eden (3689), — (Venus) by Defiance (14385), — by Young Styford, — by Catterick.

1857, May 7, r. & w., C.C.	Antique	Roman, 15180	Sir H. W. Des Vœux
1858, Jan. 27, roan, B.C.	Corydon	Damon, 15850	do.

MADEMOISELLE,

Red and white, calved November 22, 1853,

Bred by Mr. J. Whitehead, Little Methlick, the property of Mr. W. Maitland, Netherton; got by Sir Arthur (12072), dam (Princess) by Dannecker (7949), g. d. (Fairmaid) by a son of Teetotaller (5411), gr. g. d. (Fillpail) by Emperor (3716), — (Stamford) by Snadon (1462), — by Togston (5487), — by Grindon, — by a son of Bolingbroke (86), — by Lord Strathmore's Sultan, — by Barnaby (1678), — bred by Messrs. James.

1857, May 20, r. & w., C.C.	Yg. Mademoiselle	Yg. Sir Arthur, 15271	Mr. W. Maitland

MADGE 2ND,

Roan, calved July 20, 1852,

Bred by and the property of Mr. R. S. Fetherstonhaugh, Rock-View; got by Duke of Bedford (11378), dam (Magic) by Morpeth (7255), g. d. (Madge) by Noble (4578), gr. g. d. (Mayflower) by Invalid (4076), — (Rosebud) by St. Leger (1414), — by Comus (3455), — by Denton (198).

Produce in	Names, &c.	By what Bull.	By whom bred.
1857, Nov. 17, r. & w., C.C.	Magic 2nd	L.St.Leonards, 13250	Mr. Fetherstonh'h

MADRIGAL,

Roan, of 1851, Vols. xi. and xii., pp. 559, 477,

Bred by Mr. Torr, Aylesby Manor, the property of Mr. T. T. Drake, Shardeloes; got by Vanguard (10994), dam (Mellow Tone) by Exquisite (8048), &c.

1857, May 2, white, C.C.		Meteor, 13334	Mr. Drake
1858, May 28, roan, C.C.		Ellington, 14491	do.

MAGDALEN 5TH,

Roan, of 1851, Vol. xii., p. 477,

Bred by Mr. Smyth Owen, Condover Hall, the property of Lord Hill, Hawkstone; got by Red Rover (11982), dam (Magdalen 4th) by Sir Isaac (9645), &c.

1857, Feb. 27, roan, C.C.	Madam	Columbus, 12616	Lord Hill
1858, Mar. 17, white, C.C.	Decorum	The Druid, 15380	do.

MAGGIE,

Roan, calved December 20, 1854,

Bred by Col. Kingscote, Kingscote Park, the property of Mr. R. Pavin Davis, Thornbury Park; got by Union (12249), dam (Maid Marian) by Logic (10427), g. d. (Malmsey) by Prince Ernest (4818), gr. g. d. (Martha) by Darlington (3561), — (Mary Anne) by Favourite (1028), — by Crispin (174), — by Rose's Red Bull (5009), — by Turnell's Red Bull (1536), — by a Bull of Mr. Cornforth's.

1858, August, roan, B.C.		Chaff-cutter, 12572	Colonel Kingscote

MAGGIE,

Red and white, calved July 29, 1856,

Bred by and the property of the Rev. R. Brooke, Gateforth House; got by Comet (14302), dam (Maria) by Maunby (7223), g. d. by Lot (2223), gr. g. d. by Mark (2266), — by Meteor (431).

1858, Dec. 23, r. & w., C.C.	Heartsease	Harlequin, 16220	Rev. R. Brooke

MAGGIE,

Light roan, calved in April, 1854,

Bred by and the property of Mr. G. Milne, Kinaldie; got by Fairfax Hero (9106), dam (Myrtle) by Duplicate Duke (6952), g. d. (Victoria) by Prince (8414), gr. g. d. (Sybil) by Sir Walter (2639), — (Fashion) by Son of Emperor (2671), — by Wonderful (700), — by Cardinal (841), — by Baronet (61), — by Cleveland (145), — by Butterfly (104), — by Globe (278).

Produce in	Names, &c.	By what Bull.	By whom bred.
1857, March, white, B.C.	Governor	Cecil, 12571	Mr. Milne

MAGGY,

Red and white, calved in 1856,

Bred by and the property of Mr. G. R. Carnegie, Edrom Newton; got by Lord Raglan (14845), dam (Kaloolah) by Moss Trooper (9416), g. d. (Helen) by Duke of Cornwall (5949), gr. g. d. (Peggy) by Young Archibald (7796), — by Romulus (1402), — by Satellite (1420), — by Sirius (598), — by Wellington (679).

1858, Mar. 20, r. & w., C.C.	Ruby	Sir J. the Rose, 15290	Mr. Carnegie

MAGIC,

Red and white, of 1851, Vol. xi., p. 560,

Bred by Mr. Jordan, Charlton Kings, the property of Mr. W. Moore, Hanley Castle; got by Laceman (10388), dam (Marjorum) by Mars (7212), &c.

1855, May 24, r. & w., B.C.	Magician	3dD.of Glo'ster, 12754	Mr. Moore
1856, April 9, roan, B.C.	Magician 2nd	Hero of the West, 8150	do.
1857, Feb. 22, roan, C.C.	Magic 2nd	do.	do.

YOUNG MAGIC FLOWER,

Roan, of 1852, Vol. xii., p. 478,

Bred by the Rev. J. Wharton, Gilling, the property of Mr. W. Wetherell, Aldboro; got by Chieftain (10048), dam (Magic Flower) by Magician (7185), &c.

1857, June, 14, white, C.C.	Orange Blossom	Apollo, 9899	Mr. Wetherell
1858, March 26, white, B.C.	Catton	Ld. Scarboro', 14852	do.

MAGNET,

White, of 1848, Vols. xi. and xii., pp. 560, 478,

Bred by and the property of Mr. Torr, Aylesby Manor; got by Baron Warlaby (7813), dam by Leonard (4210), &c.

1857, March 18, white, C.C.	Matin Bell	Grey Friar, 9172	Mr. Torr

MAGŒRA,

Roan, of 1851, Vol. xii., p. 479,

Bred by and the property of Mr. T. W. Bramston, M.P., The Skreens; got by Prince Arthur (11937), dam (Sukey) by Billy the Beau (8890), &c.

1857, Mar. 25, r. & w., C.C.	Ladyday	Orestes, 15027	Mr. Bramston
1858, Feb. 17, r. & w., C.C.	Margery	D.ofCambridge, 14430	do.

MAIDEN'S BLUSH,

White, calved February 17, 1855,

Bred by and the property of Mr. T. Willis, Manor House; got by Gipsey King (11532), dam (Maid of Masham) by Bernardo (8885), g. d. (Maid of Newton) by Billingham (6786), gr. g. d. by Sol (2655), — by Harlsey (2091), — by Maximus (2284).

Produce in	Names, &c.	By what Bull.	By whom bred.
1858, Mar. 28, ri. rn., B.C.	Sir W. Trevelyan	Sylvan King, 13819	Mr. Willis

MAID OF ALN 2ND,

Red, of 1853, Vol. xii., p. 479,

Bred by and the property of Messrs. Turnbull, Bonhill Place; got by Crusade (7938), dam (Maid of Aln) by Regent (2517), &c.

1857, Jan. 6, roan,	C.C.	Orphan	Lord Raglan, 13246	Messrs. Turnbull

MAID OF ATHENS,

Roan, of 1850, Vol. xii., p. 480,

Bred by Mr. J. Douglas, Athelstaneford, the property of Mr. Farrell, Moynalty; got by Druid (10140), dam (Maid of Aln) by Regent (2517), &c.

1857, Jan. 16, red,	B.C.	The Greek	Hopewell, 10332	Mr. Farrell
1858, Feb. 4, r. & w.,	C.C.		Sir Samuel, 15302	do.

MAID OF ESSEX,

Roan, calved July 23, 1855,

Bred by Mr. J. Reynolds, Lea Bridge, the property of Messrs. De Danne, Angers, France; got by Uncle Tom (13920), dam (Countess of Essex) by Champion (7888), g. d. (Lady Essex) by Gainford 2nd (6031), gr. g. d. (Monthly Rose) by Melmoth (2291), — (Tuberose) by Holywell (2132), — by Emperor (1974), — by Barmpton (1677), — by St. Albans (2584), — by Simon (590), — by Pope (514).

1857, May 9,	C.C.	Giselle	Punch	Messrs. De Danne

MAID OF HART,

Roan, calved in 1854,

Bred by Mr. H. J. Spearman, Newton Hall, the property of Mr. F. Wailes, Husthwaite; got by Zadig (8796), dam (Miss Dodds) by Jerveaux (13082), g. d. by Royal Prince (5024), gr. g. d. (Matilda) by Bellerophon (3119), — (Clara) by Alderman (2976), — by Waterloo (2816), — by Young Wynyard (2859), — by Son of Simon (590), — by Styford (103).

1856, red and white,	B.C.	Hartlepool	Usurer, 9763	Mr. Spearman
1858, July 1, white,	C.C.	Miss Blanche	Forerunner, 12891	Mr. Wailes

MAID OF LEVEN,

Roan, of 1854, Vol. xii., p. 480,

Bred by and the property of Mr. J. Gulland, Newton-of-Wemyss; got by Lord George (10439), dam (Sprightly) by Benedict (7828), &c.

Produce in	Names, &c.	By what Bull.	By whom bred.
1857, March 1, roan, C.C.	Nell Gwynne	Sir H. Gwynne, 12080	Mr. Gulland
1858, May 23, roan, B.C.	Shallot	Garlick, 14588	do.

MAID OF MASHAM,

Roan, of 1849, Vols. xi. and xii., pp. 562, 480,

Bred by Mr. T. Carter, Sutton, the property of Mr. T. Willis, Manor House; got by Bernardo (8885), dam (Maid of Newton) by Billingham (6786), &c.

1857, March 26, white, C.C.	Maid of Honour	Gavazzi, 11508	Mr. Willis
1858, March 10, roan, C.C.	Maid of the Vale	do.	do.

Maid of Honour, sold to Mr. H. W. Martin, Littleport, Isle of Ely.
Maid of the Vale, to Sir W. C. Trevelyan, Wallington, Cambs.

MAID OF ORLEANS,

Roan, of 1850, Vol. xi., p. 562,

Bred by Mr. T. Carter, Sutton, the property of Mr. T. Willis, Manor House; got by Gainford (7029), dam (Maid of Newton) by Billingham (6786), &c.

1855, Oct. 27, r. & w., B.C.	British King	Gipsey King, 11532	Mr. Willis
1857, March 14, white, C.C.	Maid of Athens	Gavazzi, 11508	do.
1858, April 3, white, B.C.	British Workman	Sylvan King, 13819	do.

MAID OF PROMISE,

Roan, of 1852, Vol. xii., p. 481,

Bred by Mr. J. Douglas, Athelstaneford, the property of Messrs. Turnbull, Bonhill Place; got by Molecatcher (10537), dam (Maid of Aln) by Regent (2517), &c.

1857, Feb. 12, roan, C.C.	Victoria	Lord Raglan, 13246	Messrs. Turnbull

MALIBRAN,

Roan, calved July 7, 1855,

Bred by and the property of Mr. H. E. Surtees, Dane End; got by Master Goldsmit (13315), dam (Songstress) by Marquis (11786), g. d. (Jenny Lind) by The Lord of Gilling (6587), gr. g. d. (Beatrice) by Buckingham (3239), — (Breda) by Son of Chance (868), — by Chance (868), — by Grazier (1085), — by Plutarch (1327), — by Midas (435), — by a grandson of Simon (590).

1858, April 19, roan, C.C.	Pauline	D. of Argyle, 11375	Mr. Surtees

MALVINA,

Red and white, calved March 8, 1855,

Bred by and the property of Mr. R. Campion, Oldtown; got by Lord of Brawith (10465), dam (Alva) by Amateur (3007), g. d. (April Daisy) by Belshazzar (1703), gr. g. d. by Abraham (2905), — by Simon (5134), — by Young George (3885), — by George (276).

Produce in		Names, &c.	By what Bull.	By whom bred.
1857, March, roan,	C.C.	Lady Barcroft	Matadore, 11800	Mr. Campion

MANAMA,

Roan, calved in March, 1852,

Bred by and the property of the Marquis of Exeter, Burghley Park; got by Santiago (12047), dam (Miranda) by Bellerophon (3119), g. d. (Perfection) by Sillery (5131), gr. g. d. (Matilda) by Champagne (3317), — (Cowslip) by Favourite (256), — by Mr. Gibson's Samson.

1856, February, roan,	B.C.	Chieftain	Francisco, 12893	Marquis of Exeter
1857, Sept., white,	C.C.	Marianne	do.	do.
1858, Nov. 3, r. & w.,	B.C.	Rufus	Madman, 14873	do.

Marianne, sold to Mr. H. Chandos Pole, Barton Fields, Derby.

MANGANESE,

Red and white, of 1849, Vol. xii., p. 481,

Bred by Sir T. Cartwright, Aynhoe, the property of Mr. A. Longmore, Rettie; got by Brampton (8900), dam (Metal) by Lord Warden (7167), &c.

1857, Feb. 18, r. & w.,	C.C.	Sapphire	Inheritor, 13065	Mr. Longmore
1858, Mar. 11, r. & w.,	C.C.	Xanthippe	do.	do.

MANTELET,

White, calved in August, 1854,

Bred by the Marquis of Exeter, Burghley Park, the property of Mr. W. Ladds, Ellington; got by Snowball (13759), dam (Seamstress) by Santiago (12047), g. d. (Governess) by Miracle 2nd (2322), gr. g. d. (Regina) by Woodville (2856), — (Archduchess) by Christmas (3380), — by Atlas (42), — by Windsor (698), — by Windsor (698).

1857, May, white,	C.C.	Mantilla	Cobham, 14286	Mr. Ladds

MANTLE 4TH,

Red and white, calved February 26, 1853,

Bred by and the property of Mr. W. Woodward, Bredons Norton; got by Burbage (10006), dam (Mantle) by Viceroy (7678), g. d. (Marigold) by Favourite (6995), gr. g. d. (Modest) by Marquis (2271), — (Mouse) by Triumph (1530), — by Cecil (120).

1856, April 12, red,	C.C.	Mantelet	Koh-i-Noor, 11642	Mr. Woodward
1857, April 22, red,	C.C.	Muff	do.	do.
1858, Mar. 15, r. & w.,	B.C.	Matchless	Prince Consort, 15090	do.

MARADAN 3RD,

Roan, calved March 21, 1854,

Bred by and the property of Mr. Lee Norman, Corbollis; got by Melrose (11805), dam (Mermaid) by Sir Roger (10833), g. d. (Moss Rose) by Killerby (7122), gr. g. d. (Maradan) by Orator (2390), — (Martha) by Darlington (3561), — by Favourite (1028), — by Crispin (174), — by Rose's Red Bull (5009), — by Turnell's Red Bull (1536), — by a Bull of Mr. Cornforth's.

Produce in		Names, &c.	By what Bull.	By whom bred.
1857, Feb. 20, roan,	B.C.	Main Mast	Valasco, 15443	Mr. Lee Norman
1858, Jan. 4, roan,	C.C.	Maradan 7th	do.	do.

MARADAN 4TH,

White, calved April 7, 1855,

Bred by and the property of Mr. Lee Norman, Corbollis; got by Melrose (11805), dam (Moss Rose) by Killerby (7122), g. d. (Maradan) by Orator (2390), gr. g. d. (Martha) by Darlington (3561), &c.—See Maradan 3rd.

1857, Oct. 6, white,	C.C.	Maradan 6th	Valasco, 15443	Mr. Lee Norman

MARCHESA,

Roan, of 1848, Vol. x., xi. and xii., pp. 468, 562, 481,

Bred by Mr. J. G. Wood, Castle Grove, the property of Mr. Ogilby, Liscleen; got by Howard (9226), dam (Lady Charlotte) by Sir Walter (2639), &c.

1857, March 13, white,	B.C.	Milo	Prince Arthur, 13497	Mr. Wood
1858, March 2, roan,	C.C.	Beatrice	do.	Mr. Ogilby

MARCHIONESS,

White, of 1853, Vol. xii., p. 482,

Bred by and the property of Mr. H. J. Adeane, Babraham; got by Lord of the North (11743), dam (Molly) by Aliwal (8831), &c.

1857, Aug. 19, white,	C.C.	White Rose	Election, 14490	Mr. Adeane
1858, July 24, roan,	C.C.	Princess	Yg. Holland, 14711	do.

MARCHIONESS 4TH,

Red and white, of 1854, Vol. xii., p. 482,

Bred by Mr. J. Douglas, Athelstaneford, the property of Mr. J. Gardiner, Kinkell; got by Gainford 4th (11501), dam (Marchioness 2nd) by Belleville (6778), &c.

1857, April 28, roan,	C.C.	Miss Hopeful	Prince Le Boo, 13512	Mr. Gardiner

MARCHIONESS 5TH,

Roan, calved April 23, 1856,

Bred by and the property of Mr. J. Gardiner, Kinkell; got by Prince Le Boo (13512), dam (Marchioness 4th) by Gainford 4th (11501), g. d. (Marchioness 2nd) by Belleville (6778), gr. g. d. (Marchioness) by Bellerophon (3119), — (Clara) by Alderman (2976), — by Waterloo (2816), — by Young Wynyard (2859), — by a son of Simon (590), — by Styford (103).

Produce in		Names, &c.	By what Bull.	By whom bred.
1858, June 8, roan,	B.C.		Rob Roy, 16846	Mr. Gardiner

MARCHIONESS,

Light roan, calved January 15, 1852,

Bred by and the property of Mr. H. Hall, Barton; got by Sarsden (10783), dam (Maybud) by The Rustic (5464), g. d. (May Rose) by Baronet (6762), gr. g. d. (Maria) by Anthony (1640), — (Merino) by Edgcott (1953), — by Son of Merlin (6522), — by Acton (1607).

1855, May, red & w.,	B.C.	Sore Foot	Barefoot, 8860	Mr. Hall
1856, April 10, roan,	C.C.	Rose	Glo'ster's G. D., 12949	do.
1857, June, roan,	B.C.	Vane Tempest	Yg. Weath'cock, 15495	do.

MARCHIONESS 2ND,

Roan, of 1846, Vols. ix. and xii., pp. 465, 482,

Bred by Mrs. Rowe, Tolesby Hall; got by Belleville (6778), dam (Marchioness) by Bellerophon (3119), &c.

1857, May 10, roan,	C.C.	Mayflower	Prince Le Boo, 13512	Mr. Gardiner

MARCHIONESS OF WISETON 2ND,

White, calved September 1, 1852,

Bred by and the property of Mr. W. Everitt, Boothby Graffoe; got by Sir Charles (12074), dam (Marchioness of Wiseton) by Wiseton Orontes (9838), g. d. (Lady Kay) by Royal Oak (6419), gr. g. d. (Old Aubourn) by Monarch (4500), — by Waverley (5613).

1858, Jan. 23, white,	C.C.	M'ssof Wiseton 6th	Lord Raglan, 14849	Mr. Everitt

MARCHIONESS OF WISETON 3RD,

Rich roan, calved November 19, 1854,

Bred by Mr. W. Everitt, Boothby Graffoe, the property of Mr. Rippon; got by Earl Derby (12796), dam (Marchioness of Wiseton) by Wiseton Orontes (9838), g. d. (Lady Kay) by Royal Oak (6419), &c.—See Marchioness of Wiseton 2nd.

1858, Feb. 13, ri. rn.,	C.C.	M'ssof Wiseton 5th	Sir E. Lyons, 13725	Mr. Everitt

MARGARET,

Roan, of 1845, Vols. ix., x. and xi., pp. 466, 469, 564,

Bred by Mr. J. B. Stanhope, M.P., Revesby Abbey, the property of Mr. T. C. Maidens, Brinkhill; got by Cramer (6907), dam (Mildred) by True Blue (5522), &c.

Produce in		Names, &c.	By what Bull.	By whom bred.
1855, Sept. 1, red,	B.C.	Aaron	Liege Lord, 11679	Mr. Maidens
1856, Nov. 25, red,	B.C.	Red Rover	E. of Cardigan, 12807	do.
1857, Nov. 22, roan,	C.C.	Alice	Lorraine, 14859	do.

MARGARET,

Red and white, calved June 16, 1854,

Bred by and the property of Mr. G. Townshend, Stony Stanton; got by Jethro Tull (11616), dam (Marjoram) by Pacha (11884), g. d. (Miriam) by Anthony (1640), gr. g. d. (Mouch) by Edgcott (1953), — by a son of Merlin (6522).

1857, Feb. 23, roan,	C.C.	Millicent	Old Rowley, 15020	Mr. Townshend

MARGERY,

Red and white, of 1850, Vol. xi., p. 564,

Bred by Mr. T. W. Bramston, M.P., The Skreens, the property of Mr. J. Rhodes, Seale Lodge; got by Essex Hero (9096), dam (Auricula) by Superior (10899), &c.

1855, Aug. 20, roan,	C.C.	Matty	Neptune, 11847	Mr. Rhodes
1856, Sept. 19, r. & w.,	B.C.	Tomboy	Kalafat, 13101	do.
1857, Oct. 4, r. & w.,	C.C.	Minna	Sebastopol, 15249	do.
1858, Aug. 23, r. & w.,	B.C.	Castor	Sultan, 15358	do.

MARGERY,

Roan, calved in November, 1852,

Bred by Mr. Gillett, Haseley, the property of Mr. Dodwell, Long Crendon; got by Apperley, dam (Maggy) by Valiant (7662), g. d. (Mayflower) by Mars (7212), gr. g. d. (Modest) by Marquis (2271), — (Moss) by Triumph (1530), — by Cecil (121).

1856, February, white,	C.C.	Margery 2nd	Frank Fairfax, 12894	Mr. Dodwell
1857, Jan., red & w.,	B.C.		do.	do.

MARGERY,

Roan, calved in 1853,

Bred by and the property of Mr. T. Mace, Sherborne; got by Belgrave (8873), dam (Margery) by Ich Dien (9234), g. d. (Margery) by Prince (9494), gr. g. d. (Lady Northwich) by Stanhope (5315).

1857, Dec. 10, roan,	B.C.	Prince	Gen. Pelissier, 14605	Mr. Mace

MARGERY 4TH,

Red and white, calved May 25, 1853,

Bred by and the property of Mr. Shepherd, Shethin; got by The Hero (10934), dam (Margery 3rd) by Kelly 2nd (9265), g. d. (Margery) by Bagdad (3075), gr. g. d. (Merino) by Edgcott (1953), — (Matilda) by Son of Merlin (6522).

Produce in	Names, &c.	By what Bull.	By whom bred.
1858, March 12, red, B.C.	Paragon	Speculator, 13775	Mr. Shepherd

MARIA,

Roan, of 1850, Vols. xi. and xii., pp. 565, 483,

Bred by and the property of Lord Kinnaird, Rossie Priory; got by Belted Will (9952), dam (Matilda 3rd) by Marquis (9371), &c.

1857, June 8, white, C.C.	Maria 3rd	Musician, 16598	Lord Kinnaird
1858, April 26, roan, C.C.	Maria 4th	Lord Raglan, 13244	do.

MARIA,

Roan, of 1850, Vol. xii., p. 483,

Bred by Sir A. Buller, Pound, the property of Mr. J. F. P. Phillips, Broomborough; got by Duke of Devonshire (7990), dam (Mantalini) by Third Duke of Cambridge (5941), &c.

1857, Sept. 30, r. & w., C.C.		Bates, 12452	Mr. Phillips
1858, Sept. 1, roan, B.C.	Roseberry	do.	do.

MARIA,

Roan, of 1849, Vol. xii., p. 483,

Bred by Sir S. Crompton, Bart., Wood End, the property of the Rev. R. Brooke, Gateforth House; got by Maunby (7223), dam by Lot (2223), &c.

1857, Dec. 30, white, C.C.	Christmas Rose	Comet, 14302	Rev. R. Brooke

MARIA,

Roan, of 1853, Vol. xii., p. 484,

Bred by Colonel Kingscote, Kingscote Park; got by Gauntlet (10260), dam (Lady Mary) by Prince William (9515), &c.

1857, July 22, r. & w., C.C.	Mezerom	Chaff-cutter, 12572	Major Saville

MARIA 3RD,

Red and white, calved May 5, 1852,

Bred by and the property of Mr. J. Booth, Cotham; got by Coriander (10072), dam (Maria) by Biscay (7834), g. d. (Marion) by Zohrab (5705), gr. g. d. by Ormsby (4621), — by Barmpton Major (3092), — by Alpha (3004), — by Captain (3271).

1856, Dec. 12, red, C.C.	Maria 5th	Yorks. Duke, 14037	Mr. Booth
1857, Nov. 5, red, C.C.	Maria 6th	do.	do.

MARIA 4TH,

Roan, calved December 1, 1852,

Bred by Mr. J. Booth, Cotham, the property of the Rev. W. Leeke, Holbrooke Hall; got by Coriander (10072), dam (Maria 2nd) by Contractor (8984), g. d. (Maria) by Biscay (7834), gr. g. d. (Marion) by Zohrab (5705), &c.—See Maria 3rd.

Produce in	Names, &c.	By what Bull.	By whom bred.
1857, Feb. 10, red rn., B.C.	Marius	Yg. Exhibition, 12849	Rev. W. Leeke
1858, April 9, roan, C.C.	Marion	Easby Fairfax, 12820	do.

MARIA,

Red and white, calved June 23, 1853,

Bred by Mr. Marshall, Howes, the property of Mr. J. Currie, Halkerston; got by Sir James (13738), dam (Crucifix) by Sir George (10818), g. d. (Young Crucifix) by Waterloo (8758), gr. g. d. (Crucifix) by President (4751), — (Wild Rose) by Dantzic (3559), — by Lisbon (1172), — by Norman (1276), — by Acklam (713), — by Meteor (431), — by Duke (226), — by Favourite (252), — by Punch (531), — by Hubback (319).

1857, May 1, r. & w., B.C.	May Morning	Sir Charles, 13705	Mr. Currie
1858, Nov. 21, r. & w., C.C.	Crescent	Duncombe, 14463	do.

MARIA,

Red and white, of 1852, Vols. xi. and xii., pp. 566, 485,

Bred by Mr. T. Trotter, Bywell, the property of Mr. J. Currie, Halkerston; got by Silver Top (10812), dam (Red Lady) by Gainford 2nd (6031), &c.

1858, April 30, r. & w., C.C.	Caroline	Cardinal, 14239	Mr. Currie

MARIA LOUISA,

Roan, calved August 20, 1854,

Bred by Mr. St. Geo. Gray, Dorrington, the property of Mr. S. Thorne, Thorndale, U. S. A.; got by Hopewell (10332), dam (Rose de Meaux) by Collard (3419), g. d. (Moss Rose) by Matchem (2281), gr. g. d. (Portia) by Cato (119), — by Jupiter (342), — by George (273), — by Chilton (136), — by Irishman (329), — by B (45).

1857, June 8, roan, B.C.	Joseph	Jacob, 13079	Mr. Thorne
1858, Sept. 11, r. & w., C.C.	Marathon	2nd Gd. Duke, 12961	do.

MARIAN,

Rich roan, of 1850, Vol. xii., p. 485,

Bred by Sir W. Heathcote, Bart., Hursley Park, the property of Mr. C. Barnard, Harlow; got by Sir Roger de Coverley (9659), dam (Marigold) by Anthony (1640), &c.

1858, Dec., red & w., C.C.	Mabel	Hendon, 14688	Mr. Barnard

MARIE LAURIE,

Red, calved November 30, 1854,

Bred by and the property of Mr. C. Cradock, Hartforth; got by May Duke (13321), dam (Ann) by Free Trader (10246), g. d. by Drum Major, gr. g. d. by Provost (4846), — by Magnum Bonum (2243), — by Gainford (2044), — by Rob Roy (557), — by a son of Houghton (318), — by Sir Stephen (1456), — by Sedbury (1424).

Produce in	Names, &c.	By what Bull.	By whom bred.
1858, June 11, roan, B.C.		Sultan, 15354	Mr. Cradock

MARIGOLD,

Red, calved November 2, 1851,

Bred by Mr. Hall, Wiseton, the property of Mr. H. Ambler, Watkinson Hall; got by Brownie (8909), dam (Zaffar) by Orontes (4623), g. d. (Roguery) by Mercury (2301), gr. g. d. (Pageant) by Monarch (2324), — (No. 13, Chilton Sale) by St. Albans (2584), — by Jupiter (342), — by Sir Oliver (605), — by Trunnell (659), — by Favourite (252), — by Favourite (252), — by Dalton Duke (188), — by R. Alcock's Bull (19), — by Smith's Bull (608), — by Jolly's Bull (337).

1856, Aug. 20, roan, B.C.	Midshipman	Cuirassier, 14357	Mr. Ambler

MARSTON,

Roan, of 1851, Vol. xii., p. 486,

Bred by and the property of Mr. T. Mace, Sherborne; got by Ich Dien (9234), dam by Prince (9494), &c.

1857, roan, C.C.	Marston 6th	Snowdrop, 15311	Mr. Mace

MARSTON 2ND,

Roan, calved in December, 1853,

Bred by and the property of Mr. T. Mace, Sherborne; got by Chieftain (12595), dam by Ich Dien (9234), g. d. by Prince (9494), gr. g. d. by a son of Raffler (7391), — by Young Consul (6893).

1857, white, B.C.	Minister	Prime Minister, 15080	Mr. Mace

MARSTON 3RD,

Red, calved in 1854,

Bred by and the property of Mr. T. Mace, Sherborne; got by Chieftain (12595), dam by Ich Dien (9234), g. d. by Prince (9494), &c.—See Marston 2nd.

1857, Dec. 30, roan, B.C.	Yeoman	Snowdrop, 15311	Mr. Mace

MARTHA,

Red and white, calved June 25, 1853,

Bred by Mr. Marshall, Howes, the property of Mr. J. Currie, Halkerston; got by Sir James (13738), dam (Mayday) by Sir George (10818), g. d. (Queen Bess) by Liberator (7140), gr. g. d. (Adeliza) by Prince Albert (4791), — by Milo (2313), — by Liston (4230), — by a Bull of Lord Feversham's.

1857, June 21, white, C.C.	Cherry	Sir Charles, 13705	Mr. Currie
1858, May 15, r. & w., B.C.	Admiral	Yg. D. of Oxford, 12767	do.

MARTHA SQUEERS,

Roan, calved in 1854,

Bred by Mr. J. Blackstock, Hayton Castle, sold to Mr. Boadle, for Australia; got by Mr. Squeers (13342), dam (Bright Eyes 2nd) by Albion (6728), g. d. (Bright Eyes) by Brayton 2nd (12491), gr. g. d. Mountaineer (9417), — by a son of General (272).

Produce in	Names, &c.	By what Bull	By whom bred.
1857, May 20, r. & w., B.C.	The Potentate	Viadot, 13942	Mr. Blackstock
1858, April 21, roan, B.C.	Roan Duke	do.	do.

MARY,

White, calved January 15, 1854,

Bred by and the property of the Duke of Northumberland, Alnwick Castle; got by George 3rd (16147), dam (Moss Rose) by Cleveland Lad (3407), g. d. (Young Mary) by Roan John (4955), gr. g. d. by General Chasse (3874).

1858, July 14, white, C.C.	Emma	Stanwick, 15335	D. of Northumber'd

MARY,

Light roan, of 1853, Vol. xii., p. 487,

Bred by and the property of Sir J. H. Crewe, Bart., Calke Abbey; got by Van Amburgh (9770), dam (Mavis) by Royal Buck (10750), &c.

1857, Sept. 30, white, C.C.	Molly	Earl of Dublin, 10178	Sir J. H. Crewe
1858, Sept. 9, white, C.C.	Minna	do.	do.

MARY,

Roan, of 1852, Vol. xii., p. 487,

Bred by Mr. W. Brigham, the property of Mr. J. Brigham, Slingsby; got by Duke of Leeds (9045), dam by Snyders (7525), &c.

1857, Nov. 3, r. & w., C.C.	Meta	Son of Tommy Bates	Mr. Brigham

MARY,

Red, calved in 1855,

Bred by and the property of Mr. S. Campbell, Kinellar; got by Cœur-de-Lion (12611), dam (Alma) by Moss Trooper (11827), g. d. (Leda) by Donside Fairfax (11365), gr. g. d. (Miss Ramsden) by Duke (3630), — by Reveller (2528), — by Grazier (1085), — by Cato (857), — by Atlas (42), — by Favourite (257), — by Mr. Robinson's Bull (4974), — by Badsworth (47).

1858, April 7, ri. roan, B.C.	Athelstaneford	The Gar'ch Boy, 15384	Mr. Campbell

MARY,

Red and white, calved May 16, 1854,

Bred by and the property of Mr. W. F. L. Carnegie, Boysack; got by Zebulun (11074), dam (The Young Lady) by Sir Robert Peel (6485), g. d. (Flora) by Scampston (5092), gr. g. d. (Fairy) by Rockingham (2550), — (Fan) by Harpham (1098), — by Ketton (346), — by Expectation (247), — by Magnum Bonum (2882), — by H. Chapman's Bull, — by R. Grimston's Bull, — by a son of Dalton Duke (188).

1857, April 22, r. & w., B.C.	Sir Colin Campbell	Lord Raglan, 13234	Mr. Carnegie

MARY,

Roan, calved in November, 1849,

Bred by and the property of Mr. B. B. Colvin, Pishobury; got by Lord Durham (9311), dam (Medusa) by Mowthorpe (2343), g. d. (Magic) by Wallace (5586), gr. g. d. by Wellington (2824), — by Marmion (406), — by Merlin (430), — by Layton (366), — by Phenomenon (491), — by Favourite (252), — by Favourite (252), — by Hubback (319), — by Snowdon's Bull (612), — by Waistell's Bull (669), — by Masterman's Bull (422), — by the Studley Bull (626).

Produce in		Names, &c.	By what Bull.	By whom bred.
1854, June 3, roan,	B.C.	Macdonald	5th D. of York, 10168	Mr. Tanqueray
1858, Jan. 15, roan,	B.C.	Magnet	Hendon, 14688	Mr. Colvin

MARY,

Roan, calved in March, 1854,

Bred by and the property of Mr. J. G. Dixon, Caistor; got by Hatcliffe (12997), dam (Myrtle) by Fairfax Royal (6987), g. d. (Marion) by Bellerophon (3119), gr. g. d. (Margaret) by Tartar (2738), — (Marion) by Amor (747), — by Pioneer (1321), — by Windsor (698), — by Washington (674), — by a son of Cupid (177).

1858, June 26, lt. rn.,	B.C.	Orthodox 20th	Rembrandt, 13587	Mr. Dixon

MARY 7TH,

Roan, calved May 28, 1854,

Bred by Mr. W. Ellison, Sizergh Castle, the property of Mons. De Cresolles, Kermoor, France; got by Argos (12404), dam (Mary 4th) by Burgundy (7861), g. d. (Mary) by Sizergh (5205), gr. g. d. (Rose) by Chancellor (1809), — by Umpire (5530), — by Northern Light (4586), — by Young Alfred (2993), — by Lemon Horns (2196), — by Witham's Bull.

1857, April 19, roan,	B.C.	Nominoe	Magnet, 13275	M. De Cresolles

MARY 9TH,

Roan, calved July 3, 1855,

Bred by Mr. W. Ellison, Sizergh Castle; got by Voltigeur (12274), dam (Mary 4th) by Burgundy (7861), g. d. (Mary) by Sizergh (5205), &c. —See Mary 7th.

1857, October 10,	C.C.		Tenant Farmer, 13828	Mr. Ellison, Jun.

MARY 5TH,

Roan, calved September 20, 1855,

Bred by and the property of Mr. J. Emmerson, Over Dinsdale; got by Red Duke (13571), dam (Mary 3rd) by Master Belleville (11795), g. d. (Phœbe) by Hart Warren (11560), gr. g. d. (Red Mary) by Commodore (3452), — (Mary) by Bellerophon (3119), — by Barmpton (5774), — by Kitt (2179), — by Kitt (2179).

1858, June 27, white,	C.C.	Meadow Flower	Majestic, 13279	Mr. Emmerson

MARY,

Roan, calved June 24, 1855,

Bred by and the property of Mr. J. Gulland, Newton of Wemyss; got by Lord George (10439), dam (Belle) by Lord William (11752), g. d. (Beaufronte) by Lilyson (6131), gr. g. d. (Belinda) by Second Duke of Northumberland (3646), — (Young Blossom) by Crusader (934), — by Honest John (1116), — by Middleton (1235).

Produce in	Names &c.	By what Bull.	By whom bred.
1858, May 11, roan, C.C.	Sally Ann	Garlick, 14588	Mr. Gulland

MARY,

Roan, calved May 1, 1854,

Bred by and the property of Mr. E. Hall, Shallcross Hall; got by Priam (15079), dam (Maria) by Earl of Chester (14472), g. d. (Mary) by Cheshire Lad (5855), gr. g. d. (Minikin) by Doctor (3596), — (Old Garland) by Matchem (2281), — by Jupiter (342).

1857, Jan. 13, roan, C.C.	Polly	Adm. Hamelin, 12350	Mr. Hall

MARY 2ND,

Red and white, calved April 21, 1855,

Bred by and the property of Mr. E. Hall, Shallcross Hall; got by Priam (15079), dam (Maria) by Earl of Chester (14472), g. d. (Mary) by Cheshire Lad (5855), &c.—See Mary.

1857, Dec. 28, ri. rn., B.C.		Adm. Hamelin, 12350	Mr. Hall

MARY,

Roan, calved May 31, 1852,

Bred by Mr. Hutton, Gate Burton, the property of the Earl of Radnor, Coleshill; got by Lord Chancellor (10435), dam (Nell) by Sylvan (10907), g. d. (Eleanor) by Evander (6981), gr. g. d. (Edith) by Roman (2561), — by William (2840), — by Blyth Comet (85).

1858, April 6, r. & w., C.C.	Mildmay	Dukedom, 12729	Earl of Radnor

MARY,

Roan, calved April 1, 1852,

Bred by and the property of Mr. H. Killick, Walton Hall; got by Harold (9188), dam (Ceritino) by Recorder (9534), g. d. (Cerito) by Rathreagh (6366), gr. g. d. (Charlotte) by Belvedere 2nd (3126), — (Young Cherry) by Young Waterloo (8757), — by Waterloo (2816), — by Kitt (2179), — by Kitt (2179), — by Page's Bull (6269), — by Middleton's Bull (438).

1857, June 10, roan, C.C.	Mary 3rd	Walton Lad, 13974	Mr. Killick

MARY,

Red and white, of 1850, Vol. xii., p. 488,

Bred by Mr. R. Lovell, Edgcott, the property of Mr. R. W. Gaussen, Brookmans Park; got by Hector (9203), dam (May Rose) by Baronet (6762), &c.

Produce in		Names, &c.	By what Bull.	By whom bred.
1857, April, roan,	C.C.	Matilda	Wyville, 14032	Mr. Gaussen

MARY,

Red, calved January 2, 1854,

Bred by and the property of Mr. T. Marshall, Howes; got by Baron of Kidsdale (11156), dam (Robina) by Lanercost (11665), g. d. (Young Jane) by Strathmore (6547), gr. g. d. (Jane) by Playfellow (6297), — (Catherine) by Emperor (1974).

1857, April 25, red,	B.C.	Sir John	Sir Charles, 13705	Mr. Marshall

MARY,

Roan, calved January 27, 1855,

Bred by Mr. Robson, Holtby House, the property of Lord Bolton, Bolton Hall; got by Lieutenant (14795), dam (Maria) by Royal Buck (10750), g. d. (Beauty) by The Irishman (5446), gr. g. d. (Adelaide) by Roland (2556), — (Strawberry) by Second Comet (5101), — by Fleatham (2028), — by Admiral (5), — by Young Albion (15), — by Apollo (36), — by a son of Twin Brother to Ben (660).

1858, Sept. 9, white,	B.C.	The Miner	Sylvan King, 13819	Lord Bolton

MARY ANNE,

White, calved March 15, 1853,

Bred by and the property of Messrs. Gaitskell, Hall Santon; got by Usurper (12251), dam (Mary) by Romulus (6405), g. d. (Light Caroline) by Moses (6225), gr. g. d. (Caroline) by Young Western Comet (1575), — by Layton (366).

1857, Sept. 18, white,	C.C.	White Caroline	Prince Consort, 15089	Messrs. Gaitskell
1858, Sept. 12, white,	B.C.	Snowflake	do.	do.

MARY BELL 1st,

Red and white, calved November 13, 1853,

Bred by and the property of Mr. J. Burrow, Crosthwaite; got by Magician (14875), dam (Strawberry) by Rubini (9586), g. d. (Buston) by Emperor (1974), gr. g. d. by Wharton (2833), — by Mr. Headlam's Bull.

1857, April 26, ri. rn.,	C.C.	Mary Bell 2nd	Yg. Wellington, 15500	Mr. Burrow

MARY BLANE,

Roan, calved September 25, 1852,

Bred by Lord Dufferin, Clandeboye, the property of Mr. J. Young, Galgorm Castle; got by King William (10379), dam (Veronica) by Sir John Sinclair (5165), g. d. (Madame Vestris) by Symmetry (7576), gr. g. d. (Fidelle) by Young Childers (11276), —(Myrtle) by Adonis (719).

Produce in		Names, &c.	By what Bull.	By whom bred.
1855, Jan. 1, roan,	C.C.	Duchess	Donald, 15890	Mr. Young
1856, Jan. 2, red,	B.C.	Young Donald	do.	do.
1857, Jan. 6, r. & w.,	B.C.	Jupiter	Grand Vizier, 12971	do.
1857, Dec. 26, white,	B.C.	Pr. Fred. of Prussia	Odin, 16640	do.

MARY BLANE,

White, calved March 28, 1854,

Bred by Mr. Saunders, Lilling, the property of Mr. R. Gell, Grimston Hill; got by Villiers (13959), dam (Lola Montes) by Liberator (7140), g. d. (Amy) by Guy Mannering (3957), gr. g. d. by Prince Albert (4791), — by Narcissus (2350), — by Liston (4230).

1857, Oct. 6, r. & w.,	B.C.	Remus	3rd D. of Athol, 12734	Mr. Saunders

MARY OF ORBLISTON,

Rich roan, calved in May, 1855,

Bred by Mr. Geddes, Orbliston, the property of Mr. W. Scott, Glendronach; got by Duke of Leinster (10155), dam (Ida) by Shethin (12064), g. d. (Fanny) by Willie (9835), gr. g. d. (Rose) by a son of Borderer (809), — (Sprightly) by Edrom (1956), — by Reformer (2502), — by a son of Comet (155).

1857, June 20, ri. rn.,	C.C.	Rose	Frederick, 12899	Mr. Scott
1858, Oct. 29, r. & w.,	C.C.	Miss Geddes	Rufus, 15220	do.

MARY'S MARY,

Roan, of 1853, Vol. xii., p. 489,

Bred by and the property of Mr. J. Radcliffe, Brandsby; got by De Grey (11346), dam (Lady Mary) by Liberator (7140), &c.

1857, Oct. 30, r. & w.,	C.C.	Margaret	Wildman, 14008	Mr. Radcliffe
1858, Oct. 14, roan,	B.C.	Victory	Earl of Ripon, 14479	do.

MARY STEWART,

Red, calved in February, 1855,

Bred by Mr. Collins, Danthorpe, the property of Mr. J. Dickins, Leckonfield Park; got by Pollux (11914), dam (Mary Stewart) by Sliding Scale (9669), g. d. by Nicholas Nickleby (9440), gr. g. d. by Invincible (4077), — by a son of Patriot (486).

1858, July 5, red,	B.C.	Briton	D. of Danthorpe, 14436	Mr. Dickins

MASON'S ROSE 2ND,

White, of 1851, Vol. xii., p. 489,

Bred by and the property of Mr. W. Everitt, Boothby Graffoe; got by Sir Charles (12074), dam (Mason's Rose) by a son of Waverley (5613), &c.

Produce in	Names, &c.	By what Bull.	By whom bred.
1857, Mar. 28, lt. rn., B.C.	General Havelock	Lord Raglan, 14849	Mr. Everitt
1858, March 30, roan, C.C.	Mason's Rose 4th	do.	do.

MATCHLESS 5TH,

Roan, calved April 16, 1855,

Bred by and the property of Mr. A. Cruickshank, Sittyton; got by Matadore (11800), dam (May Rose) by Van Dunck (10993), g. d. (Matchless 2nd) by Fairfax Royal (6987), gr. g. d. (Matchless) by Holkar (4041), — (Premium) by George (2057), — by Togston (5487), — bred by Mr. Laing, Longhoughton.

1857, May 3, roan, C.C.	Matchless 6th	Grand Knight, 12967	Mr. Cruickshank

MATILDA,

Roan, of 1849, Vol. xi., p. 572,

Bred by and the property of Mr. J. G. Dixon, Caistor; got by Protection (10662), dam (Ringlet) by Frederick (2039), &c.

1857, June, red, C.C.	Clara	Effinell, 14489	Mr. Dixon
1858, July 21, roan, C.C.	Peony	Rembrandt, 13587	do.

MATILDA 3RD,

Red, calved April 5, 1856,

Bred by Mr. J. M. Hopper, Newham Grange, the property of Mr. Jeffrey Bulmer, Aislaby Grange; got by Cecil (12571), dam (Matilda 2nd) by Belleville (6778), g. d. (Matilda) by Belleville (6778), gr. g. d. (Madeline) by Newham (4563), — (Gannymede) by Uptaker (5534), — by Matchem (2281), — by Fitz-Remus (2025), — by Cato (119), — by Whitworth (695), — bought of Mr. Mason.

1858, Dec. 30, r. & w., C.C.	Matilda 4th	Gen. Havelock, 14601	Mr. Bulmer

MATILDA,

White, calved July 1, 1854,

Bred by and the property of Mr. D. C. Marjoribanks, M.P., Bushey Hall; got by Freeman (11494), dam (Blush) by Young Mambrino (10496), g. d. (Beauty) by Master Humphrey (6194), gr. g. d. (Beatrice) by Domino Sampson (3599), — (Betsy) by Norfolk (2377).

1857, May 14, roan, C.C.	Mary Gray	Melbourne 2nd, 13328	Mr. Marjoribanks
1858, March 30, roan, C.C.	Magic	do.	do.

MATILDA,

Red, calved April 14, 1850,

Bred by and the property of Mr. Gilbert Mitchell, Haddo; got by Robin Hood (8494), dam (Ruby) by Mahomed 2nd (10492), g. d. (Daisy) by Billy (3151), gr. g. d. (Maria) by Belshazzar (1703), — by Abraham (2905), — by Simon (5134).

Produce in		Names, &c.	By what Bull.	By whom bred.
1854, Jan. 29, red,	C.C.	Matilda 2nd	Cunningham, 11323	Mr. Mitchell
1855, Jan. 30, red,	C.C.	Matilda 3rd	do.	do.
1856, Feb. 1, red,	C.C.	Matilda 4th	do.	do.
1857, Feb. 12, red,	C.C.	Matilda 5th	do.	do.
1858, May, red,	C.C.	Matilda 6th	Red Rover	do.

MATTY,

Roan, calved August 20, 1855,

Bred by and the property of Mr. J. Rhodes, Seale Lodge; got by Neptune (11847), dam (Margery) by Essex Hero (9096), g. d. (Auricula) by Superior (10899), gr. g. d. (Attraction) by Stamford (5313), — (Ruby) by Imperial (4068), — by Juniper (1145), — by Columella (904), — by Shakespeare (1429), — by Blyth Comet (85), — by Neswick (1266), — by Favourite (1033).

1858, Mar. 9, r. & w.,	C.C.	Brenda	Sebastopol, 15249	Mr. Rhodes

MAUDE,

Roan, calved in 1853,

Bred by Col. Kingscote, Kingscote Park; got by Gauntlet (10260), dam (Matilda) by Brunel (7857), g. d. (Sylvia) by Leo (4208), gr. g. d. (Geneva) by Henwood (2114), — (Gazelle) by Sir Stephen (1456), — by Prince of Waterloo (528), — by Mayflower (425), — by a Bull of Mr. Nicholson's, from the stock of Mr. J. Brown.

1857, Aug. 11, roan,	C.C.	Mona	Chaff-cutter, 12572	Major Saville

Mona, sold to Viscount Emlyn, M.P., Golden Grove, Llandilo.

MAUDE 2ND,

Roan, of 1852, Vol. xii., p. 490,

Bred by Mr. J. H. Downs, Grays, the property of Mr. J. A. Piggot, Beckingham Hall; got by King Harry (10376), dam (Matilda) by Broughton Hero (6811), &c.

1857, Jan. 31, roan,	C.C.	Xanthippe	Kalafat, 13101	Mr. Timm
1857, Dec. 12, red,	B.C.	Rajah	Sebastopol, 15249	do.

Xanthippe, sold to Mr. J. Ellis, Artington, Guildford, Surrey.

MAUDE,

Red, of 1850, Vol. xi., p. 574,

Bred by Mr. C. J. Knox, Jackson Hall, the property of Mr. W. A. Young, Tullymore Lodge; got by Druid (10140), dam (Red Mary) by Captain Shaftoe (6833), &c.

1856, June, roan,	B.C.	Rob Roy	Orphan Boy, 11878	Mr. Young
1857, June, roan,	C.C.	Princess Royal	Odin, 16640	do.
1858, July, roan,	C.C.	Victoria	do.	do.

MAVIE,

Roan, calved in May, 1851,

Bred by Mr. G. Reid, Ballencrieff, the property of Messrs. C. Smith and Co., Hillhead; got by New Year's Gift (10564), dam (Catherine) by Belted Will (6780), g. d. (Bessy) by Roger (13615), gr. g. d. by a son of Young Monarch (2327), — by Young Monarch (2327), — by Pilot (496), — by Satellite (1420).

Produce in	Names, &c.	By what Bull.	By whom bred.
1857, March 12, red, C.C.	Effie	Goldsmith, 14632	Messrs. Smith & Co.

MAY DAY,

Roan, of 1851, Vols. xi. and xii., pp. 575, 491,

Bred by Messrs. Angus, Broomley, the property of Messrs. Atkinson, Peepy; got by Trump (12245), dam (Countess) by Brilliant (7851), &c.

1857, March 17, red, B.C.	Goliah	R. Cr.-de-Lion, 13590	Messrs. Atkinson
1858, Dec. 27, roan, C.C.	May Day's X's Lass	do.	do.

MAY DEW,

Roan, calved April 17, 1854,

Bred by Mr. R. Chaloner, King's Fort, the property of Mr. J. P. Tynte, Tynte Park; got by Hopewell (10332), dam (Molly Bawn) by Hamlet (8126), g. d. (Faithless) by Prince Ernest (7366), gr. g. d. (Favourite) by Bright (1739), — (Campanula) by Shylock (2622), — by Percy (1314), — by Blucher (84), — by Jupiter (344), — by Marshal Beresford (415), — by Crocus (932), — by a Bull of Mr. R. Colling's.

1858, Jan. 20, roan, B.C.	Knight of Windsor	Windsor, 14013	Mr. Chaloner
1858, Dec. 13, roan, C.C.	May Maid	Sir Samuel, 15302	do.

MAY DEW,

Red, calved July 15, 1854,

Bred by and the property of Mr. C. Lyall, Kincraig; got by Usurper (13929), dam (Monika) by Young Fourth Duke (9037), g. d. (Goswick 7th) by Holkar (4041), gr. g. d. (Goswick 2nd) by Doddington (1920), — (Goswick) by Milfield (2312), — by Carham (114), — by Duke (226), — by Young Carlisle (116).

1858, Jan. 2, roan, C.C.	May Day	E. of Southesk, 14480	Mr. Lyall

MAYFLOWER,

Red and white, calved May 2, 1855,

Bred by Lord Feversham, Duncombe Park, the property of the Duke of Montrose, Buchanan House; got by Fifth Duke of Oxford (12762), dam (Mabel) by Daylight (10105), g. d. (Missy) by Cleveland Lad (3407), gr. g. d. (Melrose) by Cleveland Lad (3407), — (Molly 3rd) by Grazier (1085), — by Emperor (1013), — by Baron (58), — by Hutton's Bull (322), — by Butterfly (104), — by Globe (278).

1857, Dec. 15, r. & w., C.C.	Hawthorn	V. Emmanuel, 15460	Duke of Montrose

MAYFLOWER,

Roan, calved November 27, 1854,

Bred by and the property of Messrs. Atkinson, Peepy; got by Abraham Parker (9856), dam (Gay Lass) by Ethelred (5990), g. d. (Gaiety) by Albert (5729), gr. g. d. (Winifred) by Fitz Maurice (3807), — (Wealthy) by Brougham (1746), — by Marlish (4375), — by a son of Sir Harry (5155).

Produce in		Names, &c.	By what Bull.	By whom bred.
1857, May 10, roan,	C.C.	Queen of May	R. Cr.-de-Lion, 13590	Messrs. Atkinson
1858, April 15, roan,	C.C.	April Flower	do.	do.

MAYFLOWER,

Roan, calved March 24, 1856,

Bred by and the property of Mr. A. Cruickshank, Sittyton; got by The Baron (13833), dam (May Rose) by Van Dunck (10992), g. d. (Matchless 2nd) by Fairfax Royal (6987), gr. g. d. (Matchless) by Holkar (4041), — (Premium) by George (2057), — by Togston (5487), — bred by Mr. Laing, Longhoughton.

1857, April 27, red,	C.C.	May Day	M. Butterfly 2d, 14918	Mr. Cruickshank

MAYFLOWER,

Roan, of 1853, Vol. xii., p. 491,

Bred by and the property of Mr. R. S. Fetherstonhaugh, Rock-View; got by Duke of Bedford (11378), dam (Mab) by Hamlet (8126), &c.

1857, Dec., red & w.,	C.C.	May Flower 3rd	L. St. Leonards, 13250	Mr. Fetherstonh'h

MAYFLOWER,

Red and white, of 1840, Vols. vi., ix., xi. and xii., pp. 463, 474, 576, 491,

Bred by Mr. A. Morison, Mountblairy House; got by Speculation (7544), dam (Lily) by Monarch (4495), &c.

1858, March 30, roan,	C.C.	Minna	Filbert, 14548	Mr. Morison

MAYFLOWER,

Red and white, of 1850, Vols. xi. and xii., pp. 576, 492,

Bred by Mr. J. Robinson, Clifton Pastures, the property of the Hon. Colonel Pennant, M.P., Penrhyn Castle; got by Sheldon (8557), dam (Malibran) by Ganthorpe (2049), &c.

1857, Dec. 6, roan,	C.C.	Autumn Flower	Aaron Smith, 12331	Colonel Pennant

MAYFLOWER,

Red and white, of 1853, Vol. xii., p. 492,

Bred by Mr. Jonas Webb, Babraham, the property of Mr. H. Webb, Streetly Hall; got by Lord of the North (11743), dam (Lady Sixtus) by Paris (7314), &c.

1857, May 11, red,	C.C.	May Pink	Y. Cheltenham, 14264	Mr. J. Webb
1858, March 10, roan,	C.C.	May Morn	E. of Hardwicke, 14476	Mr. H. Webb

MAY MAID,

Red and white, of 1854, Vol. xii., p. 492,

Bred by and the property of Mr. Jonas Webb, Babraham; got by Earl Ducie (12799), dam (Queen of the May) by Red Roan Kirtling (10691), &c.

Produce in	Names, &c.	By what Bull.	By whom bred.
1857, April 25, r. & w., C.C.	May Bud	Y. Cheltenham, 14264	Mr. Webb

MAY ROSE,

Roan, calved in 1855,

Bred by and the property of Mr. T. Garne, Broadmoor; got by Uncle Tom (13912), dam (Manager Rose) by Manager (8271), g. d. (Young Rose) by Raffler (7391), gr. g. d. by Gazer (7030), — (Old Rose) by a Bull of Mr. Champion's, of Blyth.

1858, April, red,	C.C.	May Bud	Havelock, 14676	Mr. T. Garne

MAY ROSE 3RD,

Red and white, of 1849, Vol. xi., p. 577,

Bred by Mr. J. M. Hopper, Newham Grange, the property of Mr. J. Hetherington, Middle Farm; got by Belleville (6778), dam (May Rose 2nd) by Belleville (6778), &c.

1857, Jan. 24, roan,	C.C.	Lady Jane	Peter Parker, 13468	Mr. Hetherington

Lady Jane, sold to Sir Wilfred Lawson, Bart., Brayton, Carlisle.

MEADOW FLOWER 2ND,

Roan, calved July 20, 1855,

Bred by and the property of Mr. T. T. Drake, Shardeloes; got by Scapulary (15244), dam (Meadow Flower) by Vanguard (10994), g. d. (Magdalen) by Viceroy (7678), gr. g. d. (Mulberry) by Raspberry (4875), — (Maid) by Isaac (1129), — by Cecil (120).

1858, July 4, roan,	C.C.		Ellington, 14491	Mr. Drake

MEDORA,

Roan, of 1850, Vols. xi. and xii., pp. 577, 493,

Bred by Captain Dilke, Maxstoke Castle, the property of Mr. Abbot, Long Ashton; got by Donald (7972), dam (Young Dorothy) by Lord Adolphus Fairfax (4249), &c.

1857, Oct. 25, roan,	C.C.	Fanny	Sebastopol, 15249	Mr. Timm

MEDORA,

Roan, of 1853, Vol. xii. p. 494,

Bred by Mrs. Gage, Bellarena, the property of Sir F. W. Heygate, Bart., Bellarena; got by Sir George (13726), dam (Charlotte) by Selim (6450), &c.

1857, April 1, lt. roan,	C.C.	Isadora	Nimrod, 13388	Sir F. W. Heygate

MEDORA,

Red and white, calved in 1854,

Bred by Mr. A. Smith, Blackhills, the property of Mr. J. Cochrane, Little Haddo; got by Prince Mavrocordato (13515), dam (Myrtle) by Recovery (7403), g. d. (Beauty) by Corporal (6899), gr. g. d. (Old Beauty) by Tathwell (5399), — by Norman (2379), — by Rufus (2576), — by Mentor (426).

Produce in	Names, &c.	By what Bull.	By whom bred.
1857, May 20, r. & w., C.C.	Medira	Alexander the Great	Mr. Cochrane

MEG DODDS,

Roan, of 1849, Vols. x. and xi., pp. 480, 578,

Bred by and the property of Mr. A. Longmore, Rettie; got by Seafield (9616), dam (Spæwife) by Jacob (16306), &c.

1857, Jan. 29, r.&w., C.C.	Madeline	Inheritor, 13065	Mr. Longmore
1857, Jan. 29, red, C.C.	Mimi		

MELODY,

Roan, of 1850, Vol. xi., p. 579,

Bred by and the property of Mr. Bowly, Siddington; got by Snowball (8602), dam (La Polka) by Monzani (6222), &c.

1855, Aug. 15, roan, B.C.	Young Scholar	Sleet, 13757	Mr. Bowly
1856, July 1, r.&w., B.C.	Clifton	Lord Raglan, 13225	do.
1856, July 1, r.&w., B.C.	(Steer)		
1858, May 12, roan, C.C.	Harmony	4th D. of Oxford, 11387	do.

MELODY,

Roan, calved March 12, 1854,

Bred by and the property of Mr. T. T. Drake, Shardeloes; got by Brideman (12493), dam (Madrigal) by Vanguard (10994), g. d. (Mellow Tone) by Exquisite (8048), gr. g. d. (Music-note) by Leonard (4210), — (Matin Bell) by Pilgrim (4701), — by Prince Comet (1342), — by Count (170), — by Constellation (163), — by Young Favourite (255).

1857, Dec. 4, roan, B.C.	Discord	Ld. of the Isles, 14834	Mr. Drake

MELODY,

Red, calved April 11, 1854,

Bred by and the property of Mr. J. Radcliffe, Brandsby; got by De Grey (11346), dam (Royal Lady) by Prince Alfred (10638), g. d. (Lady) by De Lacy (3578), gr. g. d. (Lady Cow) by Bedford (68), — (Lady Day) by Barrister (776), — by Snowdrop (614), — by White Comet (1582).

1857, April 12, red, C.C.	Matilda	Wildman, 14008	Mr. Radcliffe
1858, April 20, roan, C.C.	Pretty Maid	Earl of Athol, 14471	do.

MELODY,

White, calved May 12, 1855,

Bred by and the property of Mr. H. E. Surtees, Dane End; got by Coronet (12641), dam (Jenny Lind) by The Lord of Gilling (6587), g. d. (Beatrice) by Buckingham (3239), gr. g. d. (Breda) by Son of Chance (868), — (Brenda) by Chance (868), — by Grazier (1085), — by Plutarch (1327), — by Midas (435), — by Grandson of Simon (590).

Produce in		Names, &c.	By what Bull.	By whom bred.
1857, Oct. 15, roan,	B.C.	Concord	D. of Argyle, 11375	Mr. Surtees

MEMENTO,

White, of 1852, Vol. xii., p. 495,

Bred by and the property of Mr. Torr, Aylesby Manor; got by Vanguard (10994), dam (Magnet) by Baron Warlaby (7813), &c.

1857, June 8, roan,	C.C.	Maid Royal	Blood Royal, 14169	Mr. Torr
1858, July 4, roan,	C.C.	Moll	Hopewell, 10332	do.
1858, July 4, roan,	C.C.	Molly	Hopewell, 10332	do.

MEMORY,

Roan, calved in May, 1854,

Bred by and the property of Mr. G. J. Serjeantson, Camphill; got by Man Friday (13290), dam (Frailty) by Edward (6963), g. d. (Fragrance) by Olympus (4613), gr. g. d. by Wiseton (2848), — by Ivanhoe (1131), — by Regent (544), — by Prince (521).

1857, May, roan,	B.C.		Sir C. Campbell, 15279	Mr. Serjeantson

MERETRIX,

Light roan, of 1851, Vol. xii., p. 495,

Bred by and the property of Mr. J. H. Langston, M.P., Sarsden House; got by Lord Milton (10461), dam (Meretrix) by Locksley (4240), &c.

1858, Oct. 7, roan,	C.C.	Merry Lass	Glo'ster's G. D., 12949	Mr. Langston

MERINO,

Roan, calved May 13, 1854,

Bred by the Marquis of Exeter, Burghley Park, the property of Mr. C. O. Eaton, Tixover Hall; got by Frantic (12897), dam (Cashmere) by Boccaccio (7838), g. d. (Cannava) by Duke of Rothsay (6943), gr. g. d. (Cora) by Belshazzar (1703), — (Caroline) by Noble Henry (2374), — by Mustachios (4527), — by Simon (5134), — by Young George (3885), — by George (276).

1857, July 18, roan,	C.C.	Linsey	Francisco, 12893	Marquis of Exeter

MERINO,

Red and white, calved February 26, 1853,

Bred by Lord Berners. Keythorpe Hall, the property of the Hon. L. H. King Harman, Newcastle; got by Hassan (9193), dam (Maude) by Hazard (9198), g. d. (Princess) by Young Roderick Random (9567), gr. g. d. (Queen Victoria) by Roderick Random (2750), — (Watts) by Aid-de-Camp (722), — by Crispin (174), — bred by the Marquis of Exeter.

Produce in	Names, &c.	By what Bull.	By whom bred.
1857, Aug. 18, roan, C.C.	Miss Maude	Lord Raglan, 14840	Hon. K. Harman

MERMAID,

Rich roan, calved April 20, 1856,

Bred by and the property of the R. A. College, Cirencester; got by Sleet (13757), dam (Grace Darling) by Nundi (9453), g. d. (Madeline) by Harold (8131), gr. g. d. (Kate Nickleby) by Cedric (3311), — by Nimrod (4571), — by Cœlebs (897), — by Neswick (1266), — by Fisher's Old Bull (3799).

1858, Nov. 25, red, B.C.	Triton	Combat, 12617	R.A. College

MERMAID 2ND,

White, calved January 29, 1854,

Bred by and the property of Mr. W. Woodward, Bredons Norton; got by Sir John (15291), dam (Mermaid) by Vicar (8736), g. d. (Mouse) by Waxy (2821), gr. g. d. (Garish) by Mynheer (1255), — (Gazelle) by Sir Stephen (1456), — by Prince of Waterloo (528), — by Mayflower (425).

1857, March 13, roan, C.C.	Melody	Koh-i-Noor, 11642	Mr. Woodward
1858, March 29, roan, B.C.	Mainfred	Prince Consort, 15090	do.

MERRY 4TH,

Red, calved February 27, 1854,

Bred by and the property of Mr. G. Shepherd, Shethin; got by Red Knight (11976), dam (Merry 2nd) by Robin O'Day (4973), g. d. (Merry) by Favourite (9116), gr. g. d. (Wanton) by Leander (4199), — (Welcome) by Clifton (3411), — by Young Robin (2539), — by Sir Henry (1446), — by Young Neswick (1268), — bred by Mr. Cartwright, of Cameringham.

1857, Jan. 9, red, B.C.	The Prince	Y. Grand Duke, 12964	Mr. Shepherd
1858, Feb. 21, r. & w., C.C.	Merry 5th	Bosquet, 14183	do.

MERRY LASS,

Roan, calved August 12, 1855,

Bred by and the property of Mr. J. Dent, Neasham Hall Farm; got by Horton Boy (13050), dam (Red Rose) by Belted Will (6780), g. d. by Earl Stanhope (5966), gr. g. d. by Buckingham — by Antonio (3019), — by Rob Roy (557), — by Wellington (678).

1858, Nov. 12, red, C.C.	Rosey	Sir Colin, 15276	Mr. Dent

MERRY LASS,

Roan, of 1852, Vol. xi., p. 579,

Bred by and the property of Mr. H. Kett Tompson, Witchingham Hall; got by Duke of Norfolk (10158), dam (Myrtle) by Albion (6727), &c.

Produce in		Names, &c.	By what Bull.	By whom bred.
1855, June 23, roan,	B.C.		The Jewel, 13862	Mr. Tompson
1856, June 1, r. & w.,	C.C.	Myrth	do.	do.
1857, April 4, twins,	C.C. / B.C.		Omer Pacha, 13419	do.

Myrth, sold to Mr. Beauchamp, Langley Park, Norfolk.

MERRY MAY,

Red and white, of 1854, Vol. xii., p. 496,

Bred by and property of Mr. Jonas Webb, Babraham; got by Lord of the North (11743), dam (Lady Sixtus) by Paris (7314), &c.

1857, Jan. 23, red,	C.C.	Merry May 2nd	Y. Cheltenham, 14264	Mr. Webb
1858, April 11, red,	B.C.	Young Tortworth	Tortworth, 17133	do.

MIGNIONETTE,

Roan, of 1850, Vol. xii., p. 497,

Bred by M. G. Davidson, Hutton, Rudby, the property of Messrs. J. and E. Windle, Sinnington; got by Cotherstone (6903), dam by Son of Clementi (3399), &c.

1857, Oct. 8, roan,	B.C.	Teeswater	Alma, 12388	Mr. Bulmer
1858, Sept. 11, roan,	C.C.	Maid of Athens	do.	Messrs. Windle

MIGNIONETTE,

Light roan, calved June 21, 1855,

Bred by and the property of Mr. W. Linton, Sheriff Hutton; got by Bates (12451), dam (Henrietta) by Ingram (9236), g. d. (Rose of Lucerne) by Liberator (7140), gr. g. d. (Lady Gordon) by Prince Albert (4791), — (Hannah) by Young Matchem (4422), — by Young Red Rover (4904), or Rockingham (2551), — by Whisker (1579), — by Pilot (496).

1857, May 31, roan,	C.C.	Susan	3d D. of Athol, 12734	Mr. Linton

MILFORD,

Roan, of 1851, Vol. xi., p. 580,

Bred by and the property of Mr. T. Garne, Broadmoor; got by Lord George (9314), dam (Manager Rose) by Manager (8271), &c.

1856, red,	B.C.	Berrytown	Dundas, 12791	Mr. T. Garne
1857, April, roan,	C.C.	Miss Milford	Bashaw, 12449	do.
1858, April, roan,	B.C.	Batsford	do.	do.

MILKMAID,

Roan, calved April 28, 1856,

Bred by Mr. W. Stirling, M.P., Keir, the property of Mr. D. Ainslie, Casterton; got by Leader (11674), dam (La Belle Laitiere) by Lord of Gilling (6587), g. d. (Anna Marie) by Vandyke (7669), gr. g. d. (Amina) by Albus (2975), — (Young Sultana) by Belshazzar (1704), — by Sultan (1485), — by Tarrare (1501), — by Midas (435), — by Grandson of Phenomenon (491), — by Punch (531).

Produce in	Names, &c.	By what Bull.	By whom bred.
1858, June 6, r. & w., B.C.	Master Johnnie	Hiawatha, 14705	Mr. Ainslie

MILKWHITE,

Roan, calved in May, 1850,

Bred by Mr. J. Todd, Mireside, the property of Mr. D. Dixon, High Houses; got by Rajah (11969), dam (Milkmaid) by Eden (3689), g. d. (Dairy) by Magician 2nd (11794), gr. g. d. by Regent (1366), — (Rosanne) by Wellesley (1571), — by Layton (366), — by Mac George (1183).

1853, April 26, roan, B.C.	Border Boy	Sir James, 12083	Mr. Todd
1854, May 11, roan, C.C.	Dairy	Viceroy, 13946	do.
1855, April 26, roan, B.C.	Eden	Sir James, 12083	do.
1857, April 8, roan, B.C.	Dred	Uncle Tom, 13923	Mr. Dixon
1858, March 29, roan, C.C.	Beauty	do.	do.

MINERVA 2ND,

Roan, calved November 1, 1854,

Bred by and the property of Mr. R. Stratton, Broad Hinton; got by Waterloo (11025), dam (Minerva) by Duke of Gloucester (10153), g. d. (Lilywhite) by Hero of the West (8150), gr. g. d. (Fabulous) by Corporal (6899), — (Fantail) by Lottery (4280).

1857, Sept. 7, roan, B.C.	Mentor	Hermit, 14697	Mr. Stratton

MINGLE 6TH,

Red, calved April 3, 1854,

Bred by and the property of Mr. W. Woodward, Bredons Norton; got by Sir John (15291), dam (Young Mingle) by Valiant (7662), g. d. (Mingle) by Raspberry (4875), gr. g. d. (Metal) by Sackville (2583), — (Merry) by Marquis (2271), — by Sir Stephen (1456),

1858, Feb. 17, r. & w., C.C.	Milkmaid	Bulwark, 14209	Mr. Woodward

MINNA,

White, of 1849, Vol. xii., p. 499,

Bred by Mr. J. Currie, Hill Side, the property of Mr. J. B. Faviell, Stockeld Park; got by Fame (10221), dam (Brenda) by Van Amburgh (5543), &c.

1857, April 22, white, C.C.	Blanche of Devon	H. of the Wynd, 12992	Mr. Faviell

Blanche of Devon, sold to Mr. J. Maxfield, Newsholme House, Spofferth.

MINNA,

White, of 1848, Vol. xii., p. 499,

Bred by Mr. H. Mann, The Asps, the property of Mr. J. Worsey, Lower Clopton ; got by Ivanhoe (9240), dam (Primrose) by Othello (4621), &c.

Produce in		Names, &c.	By what Bull.	By whom bred.
1856, roan,	C.C.	Myrtle	Craven, 14350	Mr. Mann
1857, roan,	C.C.	Mystery	Amiens, 14095	do.

MINNIE,

Red, calved November 15, 1853,

Bred by Mr. Smyth Owen, Condover Hall, the property of Mr. R. Parry Jones, Marbury Hayes; got by Frederick (11489), dam (Magdalen 4th) by Sir Isaac (9645), g. d. (Magdalen 3rd) by Victory (5566), gr. g. d. (Magdalen 2nd) by Miracle (2321), — (Magdalen 1st) from the stock of Sir Geo. Crewe.

1857, Jan. 29, roan,	C.C.	Heroine	Hero, 13016	Mr. Jones
1858, Jan. 21, red,	C.C.	Harriette	do.	do.

MINSTREL 2ND,

White, calved May 24, 1856,

Bred by and the property of the Duke of Devonshire, Holker Hall; got by Prince of Glo'ster (13517), dam (Minstrel) by Count Conrad (3510), g. d. (Magic) by Wallace (5586), gr. g. d. by Wellington (2824), — by Marmion (406), — by Merlin (430), — by Layton (366), — by Phenomenon (491), — by Favourite (252), — by Favourite (252), — by Hubback (319), — by Snowdon's Bull (612), — by Waistell's Bull (669), — by Masterman's Bull (422), — by The Studley Bull (626).

1858, Nov. 28, roan,	B.C.		C. Barr'ton 2d, 14224	D. of Devonshire

MINSTREL,

Red, calved October 21, 1851,

Bred by and the property of Mr. Bowly, Siddington; got by Nundi (9453), dam (La Polka) by Monzani (6222), g. d. (Jennie Deans) by The Prince (7615), gr. g. d. by Fitzroy (3808), — by Morpeth (2339), — by Roman (2559), — by Admiral (5), — by a son of Blyth Comet (85), — by a Bull of Mr. Foljambe's.

1857, March 25, roan,	C.C.	Songstress	Mountaineer, 14966	Mr. Bowly
1858, April 5, red,	C.C.	Warbler	4th D. of Oxford, 11387	do.

MINSTREL,

Red and white, calved in 1856,

Bred by Mr. H. Mann, The Asps, the property of Mr. J. Worsey, Lower Clopton; got by Rebec (15132), dam by Ivanhoe (9240), g. d. (Primrose) by Othello (4621), gr. g. d. (Abbess) by Abbot (2899), — (Plicato) by Juniper (1145), — by Colling (900), — by Lancaster (360), — by Neswick (1266).

1858, Sept. 28, rd. rn.,	C.C.	Mabel	Amiens, 14095	Mr. Worsey

MINT 3RD,

Red, calved June 20, 1855,

Bred by and the property of Mr. A. Cruickshank, Sittyton; got by Khimeea (10371), dam (Mint 2nd) by Duplicate Duke (6952), g. d. (The Mint) by Robin O'Day (4973), gr. g. d. (Brawith Bud) by Sir Walter (2639), — by Young Jerry (8177), — by Roseberry (567), — by Roseberry (567), — by Constellation (163), — by Hastings (293), — by Hastings (293), — by Leopold (372).

Produce in	Names, &c.	By what Bull.	By whom bred.
1858, Fed. 19, roan, B.C.	Starlight	The Baron, 13833	Mr. Cruickshank

MINT,

Red, of 1853, Vol. xii., p. 500,

Bred by Mr. Stephenson, Wolviston, the property of Lord Feversham, Duncombe Park; got by Captain Shaftoe (6833), dam (Metal) by Lord Warden (7167), &c.

1857, Mar. 27, r. & w., C.C.	Medora	Gloucester, 12950	Lord Feversham
1858, June 9, red, C.C.	Melody	5th D. of Oxford, 12762	do.

MIQUOLOT,

Red, calved January 1, 1856,

Bred by and the property of the Hon. Col. Pennant, M.P., Penrhyn Castle; got by Lovemore (10476), dam (Star) by Launcelot (6122), g. d. (Sweetbrier) by Nelson (4547), gr. g. d. (Favourite) by Milton (8315), — (Sweetbrier) by Young Merlin (6204), — by Midas (435), by Denton (198).

1858, Mar. 20, r. & w., C.C.	Lady	Vanguard, 10994	Colonel Pennant

MIRANDA,

Roan, of 1851, Vol. xi., p. 583,

Bred by Mr. Adkins, Milcote, the property of Mr. T. Proctor, Walls Court; got by Earl of Dublin (10178), dam (Playfellow) by Gustavus the Hero (7058), &c.

1857, March 16, roan, C.C.	Minnie	Arthur, 14106	Mr. Proctor
1858, March 5, roan, C.C.	Melody	Leonidas, 14791	do.

MIRIAM,

Red roan, calved May 6, 1856,

Bred by and the property of Mr. J. Clayden, Littlebury; got by Snowball (15309), dam (Red Rose) by Horatio (10335), g. d. (Maria) by Third Duke of Northumberland (3647), gr. g. d. (Modesty) by Velocipede (5552), — (Crocus) by Sir Thomas (2636), — by Marske (418), — by Comet (155), — by Tom (652), — by Favourite (252), — by Hutton's Bull (322), — by Barningham (56).

1858, April 21, red, B.C.	Duke Humphrey	2d Grand Duke, 14640	Mr. Clayden

MIRIAM 4TH,

Roan, calved March 18, 1852,

Bred by and the property of Mr. T. Gilbert, Burton Hastings; got by Earl of Warwick (11412), dam (Miriam) by Baronet (6762), g. d. (Miriam) by Anthony (1640), gr. g. d. (Mouch) by Edgcott (1953), — by a son of Merlin (6522), — by Acton (1607).

Produce in	Names, &c.	By what Bull.	By whom bred.
1855, March 11, red, C.C.	Miriam 8th	Jethro Tull, 11616	Mr. Gilbert
1857, Oct. 12, white, C.C.	Miriam 10th	Old Rowley, 15020	do.

MIRTH,

White, calved April 2, 1854,

Bred by and the property of Mr. A. F. Nugent, Pallas; got by Buckingham (11219), dam (Modesty) by Sir Thomas Fairfax (5196), g. d. (Magic) by Wallace (5586), gr. g. d. by Wellington (2824), — by Marmion (406), — by Merlin (430), — by Layton (366), — by Phenomenon (491), — by Favourite (252), — by Favourite (252), — by Hubback (319), — by Snowdon's Bull (612), — by Waistell's Bull (669), — by Masterman's Bull (422), — by The Studley Bull (626).

1857, June 26, roan, C.C.	Mary	Broken Horn, 12500	Mr. Nugent
1858, July 25, roan, B.C.	Merryman	P.Bono Publico,13528	do.

MISLETOE,

Red roan, of 1854, Vol. xii., p. 501,

Bred by and the property of Sir J. W. Lubbock, Bart., High Elms; got by Minstrel (11818), dam (Oak) by Mozart (11830), &c.

1857, Sept. 28, r. & w., C.C.	Norma	Louis, 14861	Sir J. W. Lubbock
1858, Aug. 12, red rn., B.C.	Mars	do.	do.

MISS ABIGAIL,

Red and white, of 1852, Vol. xii., p. 502,

Bred by and the property of Mr. Jonas Webb, Babraham; got by Scrivener (10791), dam (Miss Beauford) by Red Roan Kirtling (10691), &c.

1857, Mar. 6, r. & w., B.C.	Gold Jacket	Y. Cheltenham, 14264	Mr. Webb
1858, Jan. 14, r. & w., C.C.	Merry Lass	Merry Lad, 14947	do.

MISS AMELIA,

White, calved February 8, 1855,

Bred by and the property of Mr. Jonas Webb, Babraham; got by Marquis of Bute (11788), dam (Miss Beauford) by Red Roan Kirtling (10691), g. d. (Celia) by Third Duke of Northumberland (3647), gr. g. d. (Cornflower) by Bashaw (1692), — (Columbine) by Helmsman (2109), — by Columella (904), — by Regent (544), — by Palatine (478), — by Palmflower (480), — by Patriot (486), — by Driffield (223), — by C. Holmes' Bull (314).

1857, April 1, roan, B.C.	Imperial Prince	La Emperor, 16355	Mr. Webb
1858, Feb. 24, roan, B.C.	Lord Derby	2d Grand Duke, 14640	do.

MISS BEVERLEY,

Roan, of 1852, Vol. xii., p. 503,

Bred by Mr. Burnett, Black Hedley, the property of Mr. M. Stephenson, Fourstones; got by Disraeli (10125), dam (Lady Beverley) by Lord George Bentinck (9317), &c.

Produce in		Names, &c.	By what Bull.	By whom bred.
1857, Jan. 20, roan,	C.C.	Miss Beverley 3rd	Voltigeur, 13964	Mr. Stephenson

MISS BLANCHE,

White, calved July 21, 1855,

Bred by Sir J. W. Lubbock, Bart., High Elms, the property of Colonel Cator, Pickhurst; got by The Prior (13870), dam (Lady Blanche) by Rivers (10716), g. d. (Raspberry) by Mozart (11830), gr. g. d. (Cherry) by Stirling (5330), — (Wide 2nd) by Young Frederick (3836), — by Favourite (3768), — by Tathwell Studley (5401), — by Son of Waddingworth (668).

1857, Dec. 23, roan,	C.C.	Bessy	Louis, 14861	Colonel Cator

MISS BOOTH,

White, calved January 1, 1856,

Bred by Mr. J. Dickins, Leckonfield Park; got by Solomon (13764), dam (Kelstern Lady) by Young Newton (11853), g. d. (Necklace) by Newton (2367), gr. g. d. (Princess) by Vanish (5546), — (Charlotte) by Ormsby (4621), — by Pilot (2427), — by Commodore (1858), — by Stirling (5330).

1858, July 20, roan,	B.C.	Vanish	Red Duke, 16799	Mr. Dickins

MISS BROWN,

Roan, calved February 2, 1853,

Bred by Mr. H. Brown, Linton, the property of Mr. J. Perks, Bladon Hill; got by Fitz-Hardinge (10449), dam (Julia) by Twin (15434), g. d. by Rockingham (4981), gr. g. d. by Leopold (373), — by Wynyard (703), — by Badsworth (47).

1856, Jan. 18, roan,	C.C.	Bridesmaid	Premier, 13484	Mr. Perks
1857, Feb. 28, white,	B.C.	Sir Colin Campbell	do.	do.
1858, Feb. 29, roan,	B.C.	Lord Derby	do.	do.

MISS BUCKINGHAM,

Red, calved May 10, 1855,

Bred by and the property of Mr. A. Cruickshank, Sittyton; got by Dr. Buckingham (14405), dam (Arabella) by Robin O'Day (4973), g. d. (Picotee) by Premier (6301), gr. g. d. (Sunflower) by Unicorn (8725), — by Young Satellite (8538), — by Valentine (661), — bred by Mr. Rennie, Phantassie.

1858, April 21, red,	C.C.	Alice Buckingham	The Baron, 13833	Mr. Cruickshank

MISS CHANCE,

Roan, calved July 13, 1851,

Bred by Mr. J. Stamper, Newton, the property of Mr. Smith; got by Son of Newton (9439), dam (Amelia) by Skelton (9667), g. d. (Emma) by Peabloom (9469), gr. g. d. (Rebecca) by Young Sea Gull (5100), — (Rachel) by Archibald (1652).

Produce in	Names, &c.	By what Bull.	By whom bred.
1857, March 12, roan, C.C.	Butterfly	Peter Parker, 13468	Mr. Hetherington

Butterfly, sold to Mr. W. Ellison, Cross Bank House, Kendal.

MISS CHRISP,

Roan, calved January 28, 1855,

Bred by and the property of Messrs. Atkinson, Peepy; got by Abraham Parker (9856), dam (Sweet Rose) by Tyne (7653), g. d. by Wolsington (2852), gr. g. d. by Brandon (3236), — by Acton (15551), — by Twin Brother to Ben (660).

1857, Sept. 11, roan, B.C.	Abraham	R. Cr.-de-Lion, 13590	Messrs. Atkinson
1858, Aug. 23, roan, B.C.	Isaac	do.	do.

YOUNG MISS COOKE,

Roan, of 1850, Vols. xi. and xii., pp. 586, 503,

Bred by and the property of Mr. John Webb, Horseheath; got by The Minstrel (8687), dam (Miss Cooke) by Favourite (3769), &c.

1857, Oct. 25, white, B.C.	Captain	Marq. of Bute, 11788	Mr. Webb
1858, Dec. 25, roan, C.C.	Xmas Day	Sir W. Raleigh, 15303	do.

MISS COPLEY,

Red, calved November 16, 1855,

Bred by Mr. Spearman, Newton Hall, the property of Sir Wilfred Lawson, Bart., Brayton; got by Usurer (9763), dam (Lady Copley) by Lord George (10439), g. d. (Careless) by Post Captain (4738), gr. g. d. (Carrington) by Omega (4614), — by Madcap (4308), — by Major (398), — by Cossack (925).

1858, July 8, r. & w., B.C.	Lord Durham	Forerunner, 12891	Sir W. Lawson

MISS CROFTON,

Red and white, calved in 1854,

Bred by Mr. Spearman, Newton Hall, the property of Mr. S. Wiley, Brandsby; got by Zadig (8796), dam (Cowslip) by Sir Harry (5156), g. d. (Red Rose) by Premier (2449), — by Emperor (1974), — by Barmpton (1677), — by St. Albans (1412), — by Simon (590), — by Pope (514).

1858, June 20, r. & w., B.C.	Spearman	Forerunner, 12891	Mr. Wiley

MISS CRUMMY,

White, calved January 18, 1853,

Bred by and the property of Mr. J. H. Langston, M.P., Sarsden House; got by General Elliott (10266), dam (Crummy) by Vagabond (9765), g. d. (Crummy) by Prince of Wales (8432), gr. g. d. (One-horned Crummy) by Locksley (4240), — (Crummy) by Stanhope (5315), — by Prince (4772).

Produce in	Names, &c.	By what Bull.	By whom bred.
1856, March 7, roan, B.C.	Weatherpeg	Y. Weathercock, 15495	Mr. Langston

MISS ELLEN,

Roan, calved June 29, 1854,

Bred by and the property of Mr. W. Mitchell, Cleasby; got by Buckingham 2nd (12509), dam (Miss Lonsdale) by Lonsdale (9305), g. d. by Buckingham (3239), gr. g. d. by Raspberry (4875), — by Studley Royal (5342).

1857, March 10, red, B.C.	King Consort	British Boy, 11206	Mr. Mitchell

MISS FANNY,

Roan, of 1853, Vol. xii., p. 504,

Bred by and the property of Mr. H. T. Peacock, Haddockstones; got by Ducrow (12724), dam (Fanny Grey) by Favour (9114), &c.

1857, March 19, roan, B.C.	Lord Grey	Chieftain, 14268	Mr. Peacock
1858, May, roan, C.C.	Flora Grey	Lieutenant, 14795	do.

MISS FEATHERS,

Red and white, calved August 28, 1855,

Bred by and the property of Mr. T. Barber, Sproatley Rise; got by Voltigeur (13966), dam (Flora) by Valiant (10989), g. d. (Feathers) by Duke of Cornwall (5947), gr. g. d. (Lily) by Fergus (3782), — (Purity) by Dandy (1902), — by Blyth (797), — by Midas (435), — by Boughton (90), — by Windsor (698), — by Son of Favourite (252).

1857, Dec. 25, roan, B.C.	Master Rembrandt	Rembrandt, 13587	Mr. Barber
1858, Nov. 29, roan, B.C.	Master Feathers	Romulus, 15185	do.

MISS FRANCES,

Red, calved June 30, 1855,

Bred by and the property of Mr. W. Mitchell, Cleasby; got by Sir Thomas (13749), dam (Fanny) by King Lear (11637), g. d. (Nancy) by Vanguard (10994), gr. g. d. by Hamlet (8126), — by Sir Roger (7515), — by Studley Royal (5342).

1857, June 23, red, B.C.	Prince Albert	Master Thomas, 14936	Mr. Mitchell
1858, June 9, roan, B.C.	General Havelock	Codrington, 14290	do.

MISS GLANVILLE,

Red, of 1853, Vol. xii., p. 505,

Bred by and the property of Mr. R. Stratton, Broad Hinton; got by Waterloo (11025), dam (Rosanne) by Hero of the West (8150), &c.

Produce in		Names, &c.	By what Bull.	By whom bred.
1856, Dec. 10, roan,	C.C.	Misletoe	Hickory, 14706	Mr. Stratton

MISS GOSLING,

Red, calved July 16, 1855,

Bred by Mr. J. Webb, Babraham, the property of Messieurs De la Trehonnais and Gernigon, Lisieux, France; got by Mr. Gosling's Bull, dam (Mocking Bird) by Scrivener (10791), g. d. (Jenny Lind) by The Minstrel (8687), gr. g. d. (Lady Louisa) by Paris (7314), — (Countess) by Vanguard (5545), — by Alabaster (1616), — by Dr. Syntax (220), — by Charles (127), — by Henry (301), — by Favourite (252), — by White Bull (421), — by Bolingbroke (86), — by Foljambe (263), — by Hubback (319), — bred by Mr. Maynard.

1857, Aug. 16, red,	B.C.	Jonas Webb	Lord John	Messrs. Trehonnais

MISS GREY,

Red and white, calved March 22, 1854,

Bred by and the property of Mr. R. Welsted, Ballywalter; got by Plato (11907), dam (Fanny Grey) by Favour (9114), g. d. (Gilliver) by Haddock (3961), gr. g. d. (Durham) by Pioneer (4711), — (Julia) by Shipton (2620), — by a son of Young Rockingham (2547), — by a grandson of Chilton (136).

1857, Mar. 4, r. & w.,	C.C.	Alice Grey	Lord Raglan, 13240	Mr. Welsted
1858, March 15, red,	C.C.	Bessy Grey	do.	do.

MISS HAILSTONE,

Roan, calved March 15, 1855,

Bred by Mr. H. Tempest, Newland Park, the property of Mr. W. M. Spence, Weston; got by Omer Pacha (13421), dam (Miss Heald) by Tom of Lincoln (8714), g. d. (Lola Montes) by Buchan Hero (3238), gr. g. d. (Terpsichore) by Lord John (4257), — (White Rose) by Berryman (3143), — by Lenny (2197), — by Cappy (1782), — by Western Comet (689).

1858, April 23, r. & w.,	C.C.	Miss Nightingale	Lowther, 14864	Mr. Spence

MISS HART 2ND,

Roan, calved March 3, 1856,

Bred by Lord Dufferin, Clandeboye, the property of Mr. J. Young, Galgorm Castle; got by Valiant (10989), dam (Jenny Lind) by Defiance (10107), g. d. (Milkmaid) by Superb Fairfax (5357), gr. g. d. (Maid of the Mill) by Larkspur, — (Lady Parry) by Captain Parry (838), — Strawberry.

1858, Feb. 14, roan,	B.C.	Sir Colin Campbell	Pr. of Warlaby, 15107	Mr. Young

MISS HAYES,

Red and white, calved January 28, 1856,

Bred by Lord Dufferin, Clandeboye, the property of Mr. W. A. Young, Tullymore Lodge; got by Valiant (10989), dam (Catherine Hayes) by King William (10379), g. d. (Jenny Lind) by Defiance (10107), gr. g. d. (Milkmaid) by Superb Fairfax (5357), &c.—See Miss Hart 2nd.

Produce in		Names, &c.	By what Bull.	By whom bred.
1858, March, roan,	C.C.	Juno	Pr. of Warlaby, 15107	Mr. Young

MISS HEALD,

White, of 1850, Vols. xi. and xii., pp. 588, 505,

Bred by Mr. H. Tempest, Newland Park, the property of the Hon. G. E. Lascelles, Moor Hill; got by Tom of Lincoln (8714), dam (Lola Montes) by Buchan Hero (3238), &c.

1857, April 3, roan,	C.C.	Hilda	Omer Pacha, 13421	Mr. Tempest
1858, May 20, roan,	B.C.	Prospero	Lowther, 14864	Hn. G. E. Lascelles

MISS HUTCHINSON,

Red and white, of 1853, Vol. xii., p. 505,

Bred by Mr. S. Stewart, Sandhole; got by Dulcimer (11401), dam (Mains) by Fitz Adolphus Fairfax (9124), &c.

1857, Feb. 15, red,	C.C.	Bridesmaid	Lord Raglan, 14842	Mr. Stewart

MISS ISABELLA,

Light roan, calved in January, 1853,

Bred by and the property of Mr. S. Campbell, Kinellar; got by Moss Trooper (11827), dam (Donside Lassie) by Vice-President (11002), g. d. (Isabella) by The Pacha (7612), gr. g. d. (Crocus) by Second Duke of Northumberland (3646), — (Norah) by Sillery (5131), — by Sillery (5131), — by Young Western Comet (1575), — by Diamond (205), — by Favourite (256), — by Charge's Red Bull (1810).

1857, May 13, roan,	C.C.	Ury Lass	Beeswing, 12456	Mr. Campbell
1858, April, red,	C.C.	Moss Rose	The Gar'ch Boy, 15384	do.

MISS JANET,

Red, calved October 1, 1855,

Bred by Mr. Jonas Webb, Babraham, the property of Mr. H. Webb, Streetly Hall; got by Cheltenham (12588), dam (Gertrude) by Tomboy (7636), g. d. (Frolic) by King of Trumps (4156), gr. g. d. (Butterfly) by Vanguard (5545), — (Ladybird) by Robin Hood (4970), — by Anticipation (750), — by Emperor (1014), — by Young Windsor (699), — by Windsor (698).

1857, Sept. 22, red,	C.C.	Arabella Stewart	Y. L. of South, 16439	Mr. J. Webb
1858, Nov. 22, roan,	C.C.	Jane Seymour	Lord Hendon, 14823	Mr. H. Webb

MISS JULIA,

Roan, of 1853, Vol. xii., p. 506,

Bred by Mr. Jonas Webb, Babraham, the property of Mr. H. Webb, Streetly Hall; got by Lord of the North (11743), dam (Miss Maud) by Red Roan Kirtling (10691), &c.

Produce in		Names, &c.	By what Bull.	By whom bred.
1857, June 20, r. & w.,	C.C.	Miss Stent	Y. Cheltenham, 14264	Mr. J. Webb
1858, June 20, roan,	B.C.	E. of Hardwicke 2d	E. of Hardwicke, 14476	Mr. H. Webb

MISS LAWLEY,

Roan, calved March 20, 1855,

Bred by and the property of Mr. S. Wiley, Brandsby; got by The Knight (13863), dam (Lady Wenlock) by Sweetlad (7570), g. d. (Laura) by Elector (1963), gr. g. d. by Premier (2448), — by Rolla (2557), — by Alfred (25).

1858, Nov. 6, red,	B.C.	Cavendish	John Bull, 11618	Mr. Wiley

MISS LAX,

White, calved November 11, 1854,

Bred by and the property of Mr. J. Topham, Welford; got by General Lax (12933), dam (Lady Hamlet) by Hamlet (8126), g. d. by Thorp (2757), gr. g. d. (I.O.) by Eclipse (1949), — (Dairymaid) by Toneham (2767), — by Monarch.

1857, April 16, roan,	C.C.	Rosa Bonheur	Earl of Meath, 14477	Mr. Topham

MISS LEVITY,

Roan, of 1849, Vols. xi. and xii., pp. 589, 506,

Bred by the Hon. D. Pelham, Isle of Wight, the property of Lord Hill, Hawkestone; got by Yeoman (9845), dam (Levity) by Lord Warden (7167), &c.

1857, Oct. 31, white,	C.C.	Lightsome	Columbus, 12616	Lord Hill

MISS LONSDALE,

Roan, of 1847, Vols. x. and xi., pp. 494, 590,

Bred by Mr. J. Mitchell, the property of Mr. W. Mitchell, Cleasby; got by Lonsdale (9305), dam by Buckingham (3239), &c.

1855, June 15, red,	B.C.	Red Rover	Lord Nelson, 13208	Mr. Mitchell
1857, Jan. 4, roan,	B.C.	St. Bennett	Wyville, 14033	do.
1858, Jan. 7, roan,	C.C.	Lady Lonsdale	Codrington, 14290	do.
1858, Dec. 21, red,	B.C.	Sir Charles	Farnley, 14536	do.

MISS MARGARET,

Red, calved in April, 1856,

Bred by and the property of Mr. S. Campbell, Kinellar; got by Beeswing (12456), dam (Thessalonica) by Duke of Clarence (9040), g. d. (Jewess) by Bowmont (3200), gr. g. d. (Ruth) by Son of Exmouth (3747), — by Mr. Robson's Bull (9562), — by Prince (4765), — by Wellington (2824).

1858, April, red,	C.C.	Ruby	The Gar'ch Boy, 15384	Mr. Campbell

MISS MARY MYRTLE, 2ND,

Roan, calved February 22, 1850,

Bred by and the property of Mr. T. Gilbert, Burton, Hastings; got by Wonder (14021), dam (Miss Mary Myrtle) by Baronet (6762), g. d. (Miss Myrtle) by Anthony (1640), gr. g. d. (Myrtle) by Anthony (1640), — (Matilda) by a son of Merlin (6522), — by Acton (1607).

Produce in	Names, &c.	By what Bull.	By whom bred.
1854, Feb. 22, white, C.C.	Miss M. Myrtle 6th	E. of Warwick, 11412	Mr. Gilbert
1857, March 20, red, B.C.	Wellington	D. of Welling'n, 12775	do.

MISS MAUD,

White, of 1851, Vol. xi., p. 591,

Bred by Mr. Jonas Webb, Babraham, the property of Mr. H. Webb, Streetly Hall; got by Red Roan Kirtling (10691), dam (Lady Godolphin) by Paris (7314), &c.

1855, March 29, roan, B.C.	Harry 3rd	Marq. of Bute, 11788	Mr. J. Webb
1856, Feb. 25, roan, B.C.	Lord Erskine 2nd	Cheltenham, 12588	do.
1857, May 13, roan, B.C.	Sir James Brooks	Y. Cheltenham, 14264	do.
1858, March 27, roan, C.C.	Miss Myrtle	E. of Hardwicke, 14476	Mr. H. Webb

MISS MAYNARD,

White, calved April 15, 1854,

Bred by and the property of Mr. J. B. Faviell, Stockeld Park; got by Udolpho (13907), dam (Peeress) by Lord Stanley (4269)), g. d. (Red Rose) by Velocipede (5552), gr. g. d. (Old Red Rose) by Priam (2452), — by Jerry (4097), — descended from the Stock of Mr. Booth.

1857, Jan. 16, roan, C.C.	Lady of Avenal	H. of the Wynd, 12992	Mr. Faviell
1858, Dec. 6, white, C.C.	The Reimkennar	C. Cleveland, 15775	do.

MISS MAYNARD,

Red, calved March 17, 1854,

Bred by Mr. R. Welsted, Ballywalter, the property of Mr. C. Sandes, Cairigafoyle Castle; got by St Marco (13662), dam (Zenobia) by Duke of Richmond (7996), g. d. (Venus) by Edward (6963), gr. g. d. by Agon (2941), — by Wauldby (2818), — by Darrington, — by Adonis (8), — by Ryedale (2582), — by Lancaster (360).

1857, Jan. 31, roan, C.C.	Lady Honoria	Lord Raglan, 13240	Mr. Sandes
1858, April 8, red, B.C.	Adam	Punch	do.

MISS MILLY,

Roan, of 1849, Vols. xi. and xii., pp. 591, 507,

Bred by Mr. Fawkes, Farnley Hall, the property of Mr. H. Ambler, Watkinson Hall; got by Borrowby Boy (9980), dam (Lady Milly) by Laudable (9282), &c.

1857, Jan. 30, roan, B.C.	Milton	Star 2nd, 13786	Mr. Brooks
1858, Feb. 10, roan, C.C.	Lady Florence	do.	Mr. Ambler

MISS NIGHTINGALE,

Roan, calved March 1, 1854,

Bred by and the property of Mr. W. Everitt, Boothby Graffoe; got by Duke of Northumberland (12760), dam (Milkmaid) by Wiseton Orontes (9838), g. d. (Lady Kay) by Royal Oak (6419), gr. g. d. (Old Aubourn) by Monarch (4500), — by Waverley (5613).

Produce in	Names, &c.	By what Bull.	By whom bred.
1857, Sept. 13, white, C.C.	Lady Sheffield	Lord Raglan, 14849	Mr. Everitt
1858, Dec. 27, ri. rn., B.C.	D. of Northub'land	Earl Spencer, 14482	do.

MISS NIGHTINGALE.

Rich roan, calved November 7, 1854,

Bred by Mr. J. Holdsworth, Birkby Lane, the property of Mr. W. Stirling, M.P., Keir; got by Grand Turk (12969), dam (Cherry 4th) by Gainford 2nd (10255), g. d. (Cherry 2nd) by Prince of Wales (7374), gr. g. d. (Cherry) by Sir Thomas Newton (6495), — (Strawberry) by Optimus (4618), — by Rockingham (2549).

1857, Mar. 5, ri. rn., C.C.	Charity	King Arthur, 13110	Mr. Ambler
1858, Dec. 30, red, B.C.	Keir	Hiawatha, 14705	Mr. Stirling

Charity, sold to Mr. J. Douglas, Athelstaneford, Drem, N.B.

MISS NIGHTINGALE,

Red and white, calved March 13, 1855,

Bred by Mr. R. Lawson, the property of Mr. T. Lawson, Stapleton Grange; got by Dundas (12790), dam (Ringlee) by Marquis (9372), g. d. (Sally) by Driver (3621), gr. g. d. (Moss Rose) by Stapleton (2698), — (Red Rose) by a son of Rob Roy (557), — by Mark (2266), — by Rufus (570), — by St. John (572), — by Pope (514), — by Chilton (136).

1858, April 17, red, C.C.	Red Rose	Barton, 14140	Mr. T. Lawson

MISS NIGHTINGALE,

Red and white, calved in 1853,

Bred by and the property of Mr. A. Longmore, Rettie; got by The Hero (12203), dam (Jenny Lind) by Balmoral (9920), g. d. (Dandy 1st) by Ury (17157), gr. g. d. (Dandy) by Satellite (1420), — by Alfred (1412), — by Blucher (1725).

1857, Mar. 25, r. & w., C.C.	Fashion	E. of Aberdeen, 12800	Mr. Longmore

MISS NIGHTINGALE,

Roan, calved in 1854,

Bred by and the property of Mr. T. Mace, Sherborne; got by Chieftain (12595), dam (Lady Bourton) by Morpeth (8325), g. d. (Boadicea) by The Prince (7615), gr. g. d. (Strawberry) by Colling (902), — by a son of Alexander (1624), — by a Grandson of Favourite (252).

1857, white, C.C.	Sally	Prime Minister, 15080	Mr. Mace

MISS NIGHTINGALE,

Roan, calved December 20, 1854,

Bred by and the property of Mr. J. Morton, Skelsmergh Hall; got by Brewster (7847), dam (Ruth) by Tomboy (5494), g. d. by Red Rover (8467), gr. g. d. by Eclipse (8021), — by Chance (7890).

Produce in	Names, &c.	By what Bull.	By whom bred.
1857, June, red & w., C.C.	Jessie Brown	Prelate, 11919	Mr. Morton

MISS RAMSDEN 2ND,

White, calved in February, 1854,

Bred by and the property of Mr. S. Campbell, Kinellar; got by Bushranger (12516), dam (Leda) by Moss Trooper (11827), g. d. (Miss Ramsden) by Duke (3630), gr. g. d. by Reveller (2528), — by Grazier (1085), — by Cato (857), — by Atlas (42), — by Favourite (257), — by Robinson's Bull (4974), — by Badsworth (47).

1857, March 3, roan, C.C.	Cress	Beeswing, 12456	Mr. Campbell
1858, March 9, roan, C.C.	Miss Chrisp	The Gar'ch Boy, 15384	do.

MISS SARAH,

White, calved in 1852,

Bred by Mr. W. Brigham, the property of Mr. J. Brigham, Slingsby; got by Duke of Leeds (9045), dam by Snyders (7525), g. d. by Ben (3135), gr. g. d. (Sally) by Vice-Roy (5561), — by Bulmer (1760), — by Appleton (1647), — by Newtonian (2368).

1857, March 21, white, C.C.	White Blossom	Inkermann	Mr. Brigham
1858, Sept. 8, roan, C.C.	Miss Friar	The Friar, 15383	do.

MISS SAUNDERS,

White, calved May 21, 1855,

Bred by and the property of Messrs. Atkinson, Peepy; got by Counsellor (12694), dam (May Day) by Trump (12245), g d. (Countess) by Brilliant (7851), gr. g. d. by Young Hastings (3988), — by Wallace (5588), — by Ivanhoe (1130), — by Leopold (2199), — by Hector (2103), — by Sir Harry (5155), — by Surly (2715), — by Burrell's Bull (3248).

1857, Sept. 13, white, C.C.	Miss Tempest	Noble, 16619	Messrs. Atkinson

MISS SIMPLE,

Roan, of 1851, Vols. xi. and xii., pp. 594, 508,

Bred by and the property of Mr. G. Townshend, Stony Stanton; got by General Sale (8099), dam (Miss Sarah) by Caracci (8932), &c.

1857, Aug. 6, white, C.C.	Miss Silk	Old Rowley, 15020	Mr. Townshend

MISS SUSAN,

Red roan, calved April 8, 1855,

Bred by and the property of Mr. G. Townshend, Stony Stanton; got by Jethro Tull (11616), dam (Miss Sarah) by Caracci (8932), g. d. (Miss Smith) by Silkworm (1432), gr. g. d. (Moss Rose) by Tippoo (649), — (Laurestina) by Remus (550), — by Mr. R. Colling's Son of Favourite (252), — by Son of Favourite (252).

Produce in	Names &c.	By what Bull.	By whom bred.
1858, Jan. 13, white, C.C.	Miss Suky	Old Rowley, 15020	Mr. Townshend

MISS TELLTALE,

Roan, of 1850, Vols. xi. and xii., pp. 594, 508,

Bred by Mr. Wetherell, Kirkbridge, the property of Mr. W. Fletcher, Radmanthwaite; got by Earl of Scarboro' (9064), dam (Telltale) by Belshazzar (1703), &c.

1858, Jan. 28, roan, C.C.	Minnie	Champion, 12573	Mr. Fletcher

MISS TROTTER,

Red and white, of 1850, Vol. xi., p. 594,

Bred by Mr. J. Whitehead, Little Methlic, the property of Mr. A. Singer, Wardford; got by Prince Alfred (8421), dam (Aurora) by Earl of Liverpool (9061), &c.

1857, April 19, roan, B.C.	Yg. Guy Fawkes	Guy Fawkes, 12981	Mr. Singer
1858, Nov. 20, r. & w., C.C.	Yg. Miss Trotter	Yg. Sir Arthur, 15271	do.

MISS TURNELL,

Rich roan, of 1853, Vol. xii., p. 508,

Bred by Mr. W. Everitt, Boothby Graffoe; got by Sir Charles (12074), dam (Old Turnell) by Paragon (8378), &c.

1857, Sept. 1, red, C.C.	Miss Turnell 3rd	Lord Raglan, 14849	Mr. Everitt
1858, Aug. 19, white, C.C.	Miss Turnell 4th	Earl Spencer, 14482	do.

MRS. CAUDLE,

Roan, of 1853, Vol. xii., p. 509,

Bred by and the property of Mr. M. Stephenson, Fourstones; got by Punch (13539), dam (Bloomer) by Bloomsbury (3172), &c.

1857, Dec. 18, red, C.C.	Polly	Ivanhoe, 14735	Mr. Stephenson

MRS. D'ISRAELI,

White, of 1852, Vol. xii., p. 509,

Bred by Mr. Irvine Boswell, Balmuto, the property of Mr. W. Stirling, M.P., Keir; got by The Exchequer (9721), dam (Carara) by Ravenscroft (10680), &c.

1857, May 9, roan, C.C.	Jessie of Dunblane	John O'Groat, 13090	Mr. Stirling

MRS. FLATHERS,

Roan, calved June 19, 1854,

Bred by Sir C. Knightley, Bart., Fawsley Park, the property of Mr. S. Thorne, Thornedale, U. S. A.; got by Earl of Dublin (10178), dam (Amaranth) by Janizary (8175), g. d. (Kathleen) by Caliph (1774), gr. g. d. (Rosy) by Rob Roy (557), — by Satellite (1420), — by Sir Dimple (594), — by Styford (629).

Produce in	Names, &c.	By what Bull.	By whom bred.
1857, April 4, roan, C.C.	Fleur-de-Lis	Neptune, 11847	Mr. Thorne
1858, March 2, white, C.C.	Finesse	Grand Turk, 12969	do.

MRS. GLADSTONE,

Roan, calved February 9, 1852,

Bred by Mr. Irvine Boswell, Balmuto, the property of Messrs. C. Smith and Co., Hillhead; got by The Exchequer (9721), dam (Grandiflora) by The Rajah (6595), g. d. (Sweetlips) by Holkar (4041), gr. g. d. (Miss Chrisp) by Bachelor (1666), — (Peggy) by Emperor (1974), — by Houndille (2137), — by Togston (5487).

1857, Jan. 27, red, C.C.	Jenny Groat	John O'Groat, 13090	Messrs. Smith
1858, March 17, roan, C.C.	Mysie Happer	Goldsmith, 14632	do.

MRS. RICHMOND,

Red and white, of 1852, Vol. xii., p. 509,

Bred by and the property of Mr. A. L. Maynard, Marton-le-Moor; got by Duke of Richmond (7996), dam (Favourite) by Cotherstone (6903), &c.

1857, red roan, C.C.		Oxford Duke, 15036	Mr. Maynard

MOCKING BIRD,

Red and white, of 1851, Vols. xi. and xii., pp. 596, 510,

Bred by and the property of Mr. Jonas Webb, Babraham; got by Scrivener (10791), dam (Jenny Lind) by The Minstrel (8687), &c.

1857, July 20, red, C.C.	Echo	Cheltenham, 12588	Mr. Webb
1858, June 5, r. & w., B.C.	Windsor Castle	Yg. Holland, 14711	do.

MODESTY,

White, of 1852, Vol. xii., p. 510,

Bred by and the property of Lord Hill, Hawkestone; got by Monk (11824), dam (Virtue) by Robin Hood (4971), &c.

1857, June 3, white, C.C.	Mantle	Columbus, 12616	Lord Hill

MODESTY,

Roan, of 1847, Vols. x., xi. and xii., pp. 498, 596, 510,

Bred by and the property of Mr. R. Booth, Warlaby; got by Buckingham (3239), dam (Monica) by Raspberry (4875), &c.

1857, March 17, roan, C.C.	Purity	Crown Prince, 10087	Mr. Booth
1858, April 9, roan, C.C.	Blush	Windsor, 14013	do.

MODESTY 5TH,

White, calved April 21, 1852,

Bred by and the property of Viscount Monck, Charleville; got by Young Usurer (10985), dam (Modesty) by Sir Thomas Fairfax (5196), g. d. (Magic) by Wallace (5586), gr. g. d. by Wellington (2824), — (Cripple) by Marmion (406), — by Merlin (430), — by Layton (366), — by Phenomenon (491), — by Favourite (252), — by Favourite (252), — by Hubback (319), — by Snowdon's Bull (612), — by Waistell's Bull (669), — by Masterman's Bull (422), — by The Studley Bull (626).

Produce in	Names, &c.	By what Bull.	By whom bred.
1855, May 14, roan, C.C.	Roan Nell Gwynne	Cadet, 12521	Viscount Monck
1856, Feb. 14, white, B.C.	Aaron Gwynne	do.	do.
1857, Mar. 25, white, C.C.	Wh. Moll Gwynne	do.	do.

MODESTY,

Rich roan, calved in April, 1855,

Bred by and the property of Mr. S. Campbell, Kinellar; got by Moss Trooper (11827), dam (Dorcas) by Donside Fairfax (11365), g. d. (Wasp) by a son of Second Duke of Northumberland (3646), gr. g. d. (Tortoise) by Favourite (9116), — (Dunstan 2nd) by Bachelor (1666), — by St. Albans (1412), — by Widdrington, — by Barnaby (1678), — from the stock of Messrs. James', of Stamford.

1857, Mar. 25, r. & w., B.C.	Columbus	Beeswing, 12456	Mr. Campbell
1858, April, white, C.C.	Peggy	The Gar'ch Boy, 15384	do.

MOLDAVIA 3RD,

Light roan, calved April 9, 1855,

Bred by and the property of Mr. Barnett, Stratton Park; got by Hospodar (13051), dam (Hope) by Horatio (10335), g. d. (Lady Elizabeth) by Earl of Essex (6955), gr. g. d. (White Rose) by Senator (2610), — (Red Rose) by Columella (904), — by Shakespeare (1429), — by Blyth Comet (85), — by Neswick (1266), — by Mr. R. Colling's Son of Favourite (252).

1857, Dec. 7, roan, B.C.	Kalmuc	Karacal, 13104	Mr. Barnett

MOLLY,

Roan, of 1849, Vol. xi., p. 597,

Bred by and the property of H. J. Adeane, Babraham; got by Aliwal (8831), dam (Nelly) by Paris (7314), &c.

1855, Mar. 21, roan, B.C.	Lord Raglan	Wiseton, 14015	Mr. Adeane
1856, Mar. 15, r. & w., B.C.	Aliwal	Yg. Ireland, 16299	do.
1857, Feb. 1, red, C.C.	Lizzie	Sir C. Campbell, 15283	do.
1858, April 16, roan, C.C.	Evergreen	Y. D. of Cam'ge, 14433	do.

MOLLY,

White, calved in April, 1853,

Bred by and the property of Mr. J. G. Dixon, Caistor; got by Lincoln (10422), dam (Lady Hawthorn) by Remus (4932), g. d. (Strawberry) by Wellington (680), gr. g. d. by Favourite (252).

Produce in	Names, &c.	By what Bull.	By whom bred.
1858, Dec. 28, white, C.C.		Effinell, 14489	Mr. Dixon

MOLLY 2ND,

Red, calved March 2, 1855,

Bred by and the property of Mr. G. Shepherd, Shethin; got by Red Knight (11976), dam (Molly) by The Pacha (7612), g. d. (Margaret) by Mahomed (6170), gr. g. d. (Mary Anne) by Sillery (5131), — (Miss Gibson) by Carleton (843), — by Diamond (205), — by Diamond (205).

1858, Feb. 5, r. & w., B.C.	Marmion	Bosquet, 14183	Mr. Shepherd

MONEYLAWN,

White, of 1849, Vols. xi. and xii., p. 598, 512,

Bred by Mr. J. Brownrigg, Moneylawn, the property of Mr. S. Armstrong, Enniscorthy; got by Safety (9591), dam (Profit) by Emperor (3716), &c.

1857, March 5, white, C.C.	Moneylawn 2nd	Angelo, 11114	Mr. Armstrong

MOONLIGHT,

Red and white, calved July 26, 1855,

Bred by Mr. H. Hall, Neasdon, the property of Colonel Cator, Pickhurst; got by Wellington (15502), dam (Dairymaid) by Sir William Denton (15304), g. d. (Moonshade) by Anticipation (6747), gr. g. d. (Moonbeam) by Hero (7079), — (Moonshine) by Oliver (2386), — by Blyth (797), — by Midas (435), — by Boughton (90), — by Windsor (698), — by Mr. R. Colling's Son of Favourite (252).

1858, Nov. 18, r. & w., C.C.	Moon	Bernard, 15646	Colonel Cator

MOONSHADE,

White, of 1847, Vol. xii., p. 512,

Bred by and the property of Mr. B. B. Colvin, Pishobury; got by Anticipation (6747), dam (Moonbeam) by Hero (7079), &c.

1857, Dec. 10, white, C.C.	Moonlight	Hendon, 14688	Mr. Colvin

MOONWORT,

Roan, calved in August, 1855,

Bred by and the property of Mr. G. J. Serjeantson, Camphill; got by Man Friday (13290), dam (Wreathe) by Esholt (10206), g. d. (Marjorum) by Wharfdale Burley (7713), gr. g. d. (Lavender) by Warrior (6660), — (Lavinia) by Emperor (1974), — by Wharton (2833), — by Sir William (2640), — by Young Rockingham (2549), — by Major (2255), — by Northumberland (464), — by Lame Bull (358).

1858, April, r. & w., C.C.	Lady Clyde	Sir C. Campbell, 15279	Mr. Serjeantson

MOREA,

Red, calved January 13, 1856,

Bred by and the property of Mr. Farrell, Moynalty; got by Hopewell (10332), dam (Maid of Athens) by Druid (10140), g. d. (Maid of Aln) by Regent (2517), gr. g. d. (Edith) by Borderer (3191), — (Eclipse) by Eclipse (1949), — by Togston (5487), — by Bolingbroke (3184), — by Son of Midas (435), — by Twin Brother to Ben (660).

Produce in	Names, &c.	By what Bull.	By whom bred.
1858, July 21, red, C.C.		Sir Samuel, 15302	Mr. Farrell

MORELL,

Red roan, calved in July, 1854,

Bred by the Marquis of Exeter, Burghley Park; got by Master Thankful (10504), dam (Cress) by Royal Buck (10750), g. d. (Salad) by Pyramus (4853), gr. g. d. (Endive) by Pyramus (4853), — (Turnip) by Woodville (2856), — by Emperor (1014), — by Meteor (1226).

1857, Oct. 15, red, B.C.	Marquis of Exeter	Roman, 15180	C'ss of Chesterfield

MOSS ROSE,

Roan, of 1849, Vols. x., xi. and xii., pp. 501, 599, 512,

Bred by and the property of Lord Kinnaird, Rossie Priory; got by Belted Will (9952), dam (Matilda 3rd) by Marquis (9371), &c.

1858, Jan. 12, roan, C.C.	Moss Rose 6th	Lord Raglan, 13244	Lord Kinnaird

MOSS ROSE,

Roan, of 1850, vol. xii., p. 513,

Bred by Sir S. Crompton, Bart., Wood End, the property of the Rev. R. Brooke, Gateforth House; got by Maunby (7223), dam by Hogarth (4040), &c.

1857, Sept. 18, white, C.C.	Jessamine	Brideman, 12493	Rev. R. Brooke

YOUNG MOSS ROSE,

Roan, of 1853, Vol. xii., p. 513,

Bred by Messrs. Angus, Broomley; got by Benedict (7828), dam (Moss Rose) by Young Hastings (3988), &c.

1857, roan, C.C.	Modesty	Royalist, 15201	Messrs. Angus

MOSS ROSE,

White, calved December 26, 1853,

Bred by Mr. Champion, Ranby, the property of Mr. Strafford, Dudding Hill Farm; got by Lord of Brawith (10465), dam (Lady Millicent) by Laudable (9282), g. d. (Millicent) by Grouchy (6051), gr. g. d. (Fair Frances) by Sir Thomas Fairfax (5196), — (Feldom) by Young Colling (1843), — by Red Bull (2838), — by Son of Hollings (2131), — by Partner (2409), — by R. Alcock's Bull (19).

1857, Dec. 21, ri. ro., C.C.	Music	Vocalist, 13960	Mr. Strafford

Music, the property of Mr. F. Wythes, Ravensdon House, Bedford.

MOSS ROSE 4TH,

Roan, of 1852, Vol. xii., p. 514,

Bred by and the property Mr. J. Booth, Cotham; got by Coriander (10072), dam (Moss Rose 2nd) by Laurel (8213), &c.

Produce in	Names, &c.	By what Bull.	By whom bred.
1857, June 16, white, C.C.	Moss Rose 8th	Yorks. Duke, 14037	Mr. Booth

MOSS ROSE,

Roan, of 1850, Vol. xii., p. 514,

Bred by Mr. Dunwell, Harrowgate, the property of Col. Cator, Pickhurst; got by Ravensworth (9532), dam (Graceful) by Freebooter (7025), &c.

1858, Feb. 9, r. & w., C.C.	Oxford Rose	6th D. of Oxf'd, 12765	Colonel Cator

MOSS ROSE,

Roan, calved October 15, 1855,

Bred by and the property of Mr. W. Fletcher, Radmanthwaite; got by Champion (12573), dam (Miss Telltale) by Earl of Scarboro' (9064), g. d. (Telltale) by Belshazzar (1703), gr. g. d. (Virginia) by Warter (2896), — (Miss Wade) by Ebor (3681), — by Marlborough (1189), — by Harold (291), — by Count (170), — by Badsworth (47), — by Driffield (223), — bred by Sir Geo. Strickland.

1858, Aug. 7, r. & w., C.C.	Miss Turk	Bolingbroke, 14176	Mr. Fletcher

MOSS ROSE,

Roan, of 1851, Vol. xii., p. 515,

Bred by and the property of Mr. T. Garne, Broadmoor; got by Marchmont (9367), dam by Fitz-hardinge (8073), &c.

1858, April, r. & w., C.C.	Young Moss Rose	Bashaw, 12449	Mr. T. Garne

MOSS ROSE,

Roan, of 1853, Vol. xii., p. 515,

Bred by Mr. W. Harrison, Greta Bridge; the property of Mr. W. Wetherell, Aldboro'; got by Cotherstone (6903), dam (Nancy) by Guardian (3947), &c.

1857, Sept. 27, roan, C.C.	Stanley Rose	E. of Derby, 12810	Mr. Wetherell
1858, Sept. 17, roan, B.C.	Lord Aberdeen	Lord Mayor, 14828	do.

MOSS ROSE,

Roan, calved August 6, 1854,

Bred by and the property of Mr. T. C. Maidens, Brinkhill; got by Liege Lord (11679), dam (Mayflower) by Henchman (6069), g. d. (Mace) by Prince Comet (9505), gr. g. d. (Nutmeg) by Belvoir (6781), — (Rosebud) by Roseberry (5010), — by Young Favourite (255), — by Waddingworth (668).

1858, Sept. 22, roan, C.C.	Fanny	Lorraine, 14859	Mr. Maidens

MOSS ROSE,

Roan, of 1850, Vol. xii., p. 516,

Bred by Mr. Tweddle, the property of Mr. D. Nesham, Haughton-le-Skerne; got by Crusade (7938), dam by Marton (7214), &c.

Produce in	Names, &c.	By what Bull.	By whom bred.
1857, Nov. 14, white, C.C.	White Rose	Mas'n Danby, 14931	Mr. Nesham

MOSS ROSE,

Red and white, of 1847, Vol. x., p. 503,

Bred by Mr. Watson, Keillor, the property of Mr. A. Geekie, Baldowrie; got by The Duke (7595), dam (Warren Rose) by Bellerophon (3119), &c.

1852, Mar. 12, roan, C.C.	Louisa	Strafford, 12150	Mr. Geekie
1853, Feb. 27, red, C.C.	Red Rose	Chilton, 11279	do.
1854, Feb. 20, roan, B.C.		Viscount, 13056	do.
1856, Mar. 10, roan, B.C.		Strathm'e 4th, 13798	do.
1857, Mar. 18, roan, C.C.	Jonquil	Charlie, 14259	do.
1858, Feb. 15, { roan, B.C. / r.&w., B.C. }		Orinoco, 13425	do.

MOSS ROSEBUD,

Roan, of 1852, Vol. xii., p. 516,

Bred by and the property of Mr. T. Willis, Manor House; got by Wilberforce (9830), dam (Rosebud) by Swintonian (9702), &c.

1857, July 26, li. roan, C.C.		Sylvanus, 17074	Mr. Willis
1858, June 18, ri. roan, C.C.	Sylvan Rosebud	Sylvan King, 13819	do.

MOTH,

White, calved in 1848,

Bred by Mr. E. W. S. Owen, Condover Hall, the property of Captain Gunter, Wetherby Grange; got by Sir Isaac (9645), dam (Butterfly) by Victory (5566), g. d. (Roan) by Young Eryholme (1981), gr. g. d. (Favourite) by Cardinal (841), — by Merlin (429), — by Alfred (23), — by Butterfly (104), — by Suworrow (636).

1858, July 26, ri. roan, C.C.	Modesty	6th D. of Oxf'd, 12765	Capt. Gunter

MOUNT HECLA,

White, of 1853, Vol. xii., p. 517,

Bred by the Marquis of Exeter, Burghley Park, the property of Mr. E. Watson Smyth, Wadhurst Castle; got by Snowball (13759), dam (Iceland Moss) by Ozier (10588), &c.

1857, June 25, roan, C.C.	May Blossom	M. St. Arnaud, 14913	Mr. Smyth
1858, Dec. 19, roan, C.C.	Margery	do.	do.

MULBERRY,

Roan, calved March 23, 1854,

Bred by Mr. T. Fetherstonhaugh, Kirkoswald, the property of Mr. E. Holland, M.P., Dumbleton Hall; got by Payment (11891), dam (Strawberry) by St. Thomas (10777), g. d. (Strawberry 2nd) by Conservative (3472), gr. g. d. (Old Strawberry) by Chorister (3378), — (Strawberry) by Tom Gwynne (5498), — by Wellington (2824), — by Marmion (406), — by Ossian (476).

Produce in	Names, &c.	By what Bull.	By whom bred.
1857, July 5, r. & w., C.C.	Muskberry	Dumbletonian, 12787	Mr. Holland
1858, Dec. 20, r. & w., C.C.	Strawberry	D. of Camb'dge, 12742	do.

MUSHROOM,

White, calved January 10, 1856,

Bred by and the property of the Earl of Radnor, Coleshill; got by Lord of the Manor (14836), dam (Myrtle) by Brewster (7847), g. d. by Tomboy (5494), gr. g. d. by Rokeby (8502), — by Eclipse (8021), — — by Chance (7890).

1858, Nov. 9, roan, B.C.	Montreal	Oakleaf, 16636	Earl Radnor

MUSIC,

White, of 1851, Vol. xii., p. 517,

Bred by and the property of Lord Kinnaird, Rossie Priory; got by Lord John (10453), dam (Moonshine) by Belted Will (9952), &c.

1858, Mar. 14, roan, C.C.		Lord Raglan, 13244	Lord Kinnaird

MY LADY,

Red and white, calved September 28, 1855,

Bred by Mr. Whitehead, Little Methlic, the property of Mr. A. Cruickshank, Sittyton; got by Guy Faux (12981), dam (Roan Lady) by Van Dunck (10992), g. d. (Likely) by The Pacha (7612), gr. g. d. (Helen) by Second Duke of Northumberland (3646), — (Mary Anne) by Sillery (5131), — by Carleton (843), — by Diamond (205), — by Diamond (205).

1858, April 14, r. & w., C.C.	Lady Butterfly	M. Butterfly 2d, 14918	Mr. Cruickshank

MY LADY,

Red and white, calved in 1852,

Bred by Mr. W. Wigram, the property of Mr. H. E. Surtees, Dane End; got by Marquis (11786), dam (Lot) by Lord Durham (9311), g. d. (Lætitia) by True Blue (5522), gr. g. d. by Speculation (5290), — by Childers (1824), — by Columella (904), — by Albion (14), — by Marske (418), — by Blyth Comet (85), — by Favourite (1033).

1857, red and white, C.C.		D. of Argyle, 11375	Mr. Wigram
1858, Feb. 6, red, C.C.	Lady Mary	do.	Mr. Surtees

MY MARY,

Roan, of 1848, Vols. x. and xi., pp. 505, 602,

Bred by Mr. Cooper, Ox Close, the property of Mr. J. Coates, Hay Park; got by British Yeoman (8906), dam (Meretrix) by Adrian (5714), &c.

Produce in	Names, &c.	By what Bull.	By whom bred.
1857, Oct. 23, white, C.C.	My Mary 2nd	Marc Antony, 14895	Mr. Coates

MYRRHA,

Red, calved December 19, 1851,

Bred by Lord Berners, Keythorpe Hall, the Property of the Marquis of Talhouet, Le Lude, France; got by Hassan (9193), dam (Young Mary) by Belvedere 2nd (3126), g. d. (Mary) by Bellerophon (3119), gr. g. d. by Barmpton (5774), — by Kitt (2179), — by Kitt (2179), — by Page's Bull (6269), — by Middleton's Bull (438).

1857, Dec. 19, r. & w., C.C.	Sultane	Sanspariel, 15236	Marq. of Talhouet

MYRTLE 4TH,

Roan, calved in January, 1853,

Bred by Viscount Monck, Charleville, the property of Lord Lurgan, Brownlow House; got by Buckingham (11219), dam (Myrtle 2nd) by Bamboo (11132), g. d. (Myrtle 1st) by Albion (7771), gr. g. d. (Lady Mary) by Ury (5536), — by Noble (4578), — by Sir Robert (5177), — by Paul Pry.

1857, Feb. 17, red, B.C.	Saunterer	Valiant, 10989	Lord Lurgan

MYRTLE 5TH,

Red, calved February 25, 1853,

Bred by and the property of Viscount Monk, Charleville; got by Buckingham (11219), dam (Myrtle 1st) by Albion (7771), g. d. (Lady Mary) by Ury (5536), &c.—See Myrtle 4th.

1855, Aug. 10, r. & w., C.C.	Myrtle 8th	Cadet, 12521	Viscount Monck
1856, Aug. 14, roan, C.C.	Myrtle 9th	do.	do.
1858, March 2, roan, B.C.	Paul Potter	Alonzo, 15578	do.

MYRTLE 6TH,

White, calved April 3, 1854,

Bred by and the property of Viscount Monk, Charleville; got by Bamboo (11132), dam (Myrtle 1st) by Albion (7731), g. d. (Lady Mary) by Ury (5536), &c.—See Myrtle 4th.

1857, white, C.C.	Myrtle 11th	Cadet, 12521	Viscount Monck
1858, July 30, white, C.C.	Myrtle 14th	do.	do.

MYRTLE 7TH,

White, calved April 15, 1855,

Bred by and the property of Viscount Monck, Charleville; got by Cadet (12521), dam (Muslin) by Bamboo (11132), g. d. (Myrtle 1st) by Albion (7771), gr. g. d. (Lady Mary) by Ury (5536), &c.—See Myrtle 4th.

1858, March 29, roan, C.C.	Myrtle 13th	Alonzo, 15578	Viscount Monck

MYRTLE,

Roan, calved January 15, 1852,

Bred by and the property of Sir J. H. Crewe, Bart., Calke Abbey; got by Van Amburgh (9770), dam (Myrtle) by a son of Wonder (5679), g. d. by Wonder (5679), gr. g. d. by Marmion (4379), — by Belshazzar (1704), — by Fairfax (1023).

Produce in	Names, &c.	By what Bull.	By whom bred.
1855, March 28, white, C.C.		Rufus, 13647	Sir J. H. Crewe
1857, May 20, red, C.C.		Vandyke, 13936	do.
1858, April 13, roan, C.C.	Martha	Earl of Dublin, 10178	do.

MYRTLE,

Roan, of 1852, Vol. xii., p. 518,

Bred by Mr. Bowly, Siddington, the property of Mr. Lawford, Southcott; got by Harold (10299), dam (Helena) by Hampden (8129), &c.

1857, Aug. 26, roan, C.C.	Oxford Rose	4th D. of Oxford, 11387	Mr. Bowly
1858, Aug. 6, r. & w., C.C.	Maid of Oxford	do.	Mr. Lawford

MYRTLE,

Roan, calved October 3, 1855,

Bred by and the property of the Rev. R. Brooke, Gateforth House; got by Valiant (10989), dam (Honeycomb) by Sunbeam (12158), g. d. by Grandson of Will Honeycomb (5660), gr. g. d. by Son of Will Honeycomb (5660).

1858, Aug. 23, white, C.C.	Moonshine	Starlight, 15337	Rev. R. Brooke

MYRTLE,

Roan, calved August 26, 1854,

Bred by and the property of Mr. W. Fletcher, Radmanthwaite; got by Champion (12573), dam (Miss Telltale) by Earl of Scarboro' (9064), g. d. (Telltale) by Belshazzar (1703), gr. g. d. (Virginia) by Warter (2896), — (Miss Wade) by Ebor (3681), — by Marlborough (1189), — by Harold (291), — by Count (170), — by Badsworth (47), — by Driffield (223), — bred by Sir George Strickland.

1858, Aug. 10, roan, C.C.	Medora	E. of Nott'ham, 12817	Mr. Fletcher

MYRTLE 1st,

Roan, of 1847, Vol. xi., p. 603,

Bred by Mr. W. Garnett, Donover House, the property of Viscount Monck, Charleville; got by Albion (7771), dam (Lady Mary) by Ury (5536), &c.

1855, March 30, white, B.C.	Rattan	Bamboo, 11132	Viscount Monck
1856, Dec. 16, roan, C.C.	Myrtle 10th	Bomarsund, 12481	do.
1858, Jan. 4, white, C.C.	Myrtle 12th	Cadet, 12521	do.

MYRTLE,

Roan, calved June 15, 1852,

Bred by Mr. J. Morton, Skelsmergh Hall, the property of the Earl of Radnor, Coleshill; got by Brewster (7847), dam by Tomboy (5494), g.d. by Rokeby (8502), gr. g. d. by Eclipse (8021), — by Chance (7890).

Produce in	Names, &c.	By what Bull.	By whom bred.
1856, Jan. 10, white, C.C.	Mushroom	L. of the Manor, 14836	Earl of Radnor
1857, Jan. 15, rd. roan, C.C.	Moss	Dukedom, 12729	do.
1858, Sept. 17, roan, B.C.	Monarch	do.	do.

MYRTLE,

Roan, calved August 16, 1854,

Bred by Mr. Wetherell, Aldbrough, the property of Mr. S. Marjoribanks, Bushey Grove; got by The Vicar (15408), dam (Rosa) by Ravensworth (9532), g. d. (Mason) by Hautboy (10305), gr. g. d. by Raspberry (4875), — by Wellington (5625).

1857, Jan. 31, roan, C.C.	Jessamine	Ld. Scarboro', 14852	Mr. Wetherell
1858, Oct. 16, white, B.C.	Great Magician	Great Mogul, 14651	Mr. Marjoribanks

MYRTLE LEAF,

Roan, calved June 10, 1855,

Bred by and the property of Mr. R. S. Bruere, Braithwaite Hall; got by The Sultan (13877), dam (White Myrtle) by The Silkey Laddie (10947), g. d. (Myrtle) by Rouge (5012), gr. g. d. (Tulip) by Chance (3329), — by Son of Wynyard.

1857, Sept. 22, roan, C.C.	Mulberry Leaf	Sylvan King, 13819	Mr. Bruere
1858, Dec. 27, r. & w., B.C.	Hollyberry	King Arthur, 13110	do.

MYSIE 2ND,

Red and white, calved March 8, 1854,

Bred by and the property of Mr. J. Gardiner, Kinkell; got by Barnaby Rudge (11142), dam (Mysie) by Casham (14248), g. d. (White Duchess) by Carlos (1788), gr. g. d. (Picture) by Sultan (1485), — (Fleur-de-Lis) by Albion (731), — by Diomed (974), — by Barmpton (54), — by Wellington (679), — by Sultan (631), — by a son of Punch (531), — by Hubback (319), — by Dalton Duke (188).

1858, April 14, r. & w., C.C.	Myrtle	Rob Roy, 16846	Mr. Gardiner

MYSIE 3RD,

Roan, calved March 4, 1855,

Bred by and the property of Mr. J. Gardiner, Kinkell; got by Barnaby Rudge (11142), dam (Mysie) by Casham (14248), g. d. (White Duchess) by Carlos (1788), &c.—See Mysie 2nd.

1858, April 6, r. & w., B.C.	Blucher	Rob Roy, 16846	Mr. Gardiner

MYSIE 4TH,

Red, calved March 26, 1854,

Bred by and the property of Mr. Shepherd, Shethin; got by Red Knight (11976), dam (Mysie 3rd) by Grand Duke (10284), g. d. (Mysie) by Kelly 2nd (9265), gr. g. d. (Molly) by The Pacha (7612), — (Margaret) by Mahomed (6170), — by Sillery (5131), — by Carleton (843), — by Diamond (205), — by Diamond (205).

Produce in		Names, &c.	By what Bull.	By whom bred.
1857, March 13, red,	B.C.		Bosquet, 14183	Mr. Shepherd
1858, May 11, red,	C.C.	Mysie 12th	do.	do.

MYSIE 6TH,

Red, calved April 26, 1855,

Bred by and the property of Mr. G. Shepherd, Shethin; got by Red Knight (11976), dam (Mysie 2nd) by The Hero (10934), g. d. (Mysie) by Kelly 2nd (9265), &c.—See Mysie 4th.

1858, Jan. 10, roan,	C.C.	Mysie 9th	Weathergage, 15946	Mr. Shepherd

MYSIE,

White, calved June 9, 1856,

Bred by and the property of Mr. E. Watson Smyth, Wadhurst Castle; got by Fop (12890), dam (Mount Hecla) by Snowball (13759), g. d. (Iceland Moss) by Ozier (10588), gr. g. d. (Cascarilla) by Brownlow (9997), — (Columba) by Algernon (1631), — by Woodville (2856), — by Favourite (3768), — by Windsor (698), — by Windsor (698).

1858, Oct. 13, white,	C.C.	Mona	M. St. Arnaud, 14913	Mr. Smyth

MYSTERY,

Roan, calved March 8, 1854,

Bred by and the property of Mr. J. Longland, Grendon; got by Belmont (14153), dam (Witchcraft) by Matadore (10516), g. d. (Witch) by Wizard (6688), gr. g. d. by Wiseton (2848), — by Mercury (2301), — by Hector (1105), — by Regent (544).

1857, April 21, roan,	C.C.	Balmoral	Diamond, 14395	Mr. Longland

MYSTERY,

Red and white, calved December 28, 1853,

Bred by Mr. Ridgway, Fairlawn, the property of Colonel Cator, Pickhurst; got by Rector (11974), dam (Meal) by Duke (9032), g. d. (Miller's Maid) by Dan O'Connell (3557), gr. g. d. (Maid of the Mill) by The Miller (5451), — by Jacques' Bull (2156), — by Wellington (679), — by Wonderful (700), — by Merlin (429), — by Alfred (23), — by Windsor (698), — by Butterfly (104).

1858, Feb. 20, roan,	B.C.	Myrtilus	Jason, 14736	Colonel Cator

NANCY,

White, calved August 27, 1853,

Bred by and the property of the Duke of Northumberland, Alnwick Castle; got by George 3rd (16147), dam (Grace) by Phœnix (10608), g. d. (Magpie) by Barton (8871), gr. g. d. (Young Mary) by Roan John (4955), — by General Chasse (3874).

Produce in	Names, &c.	By what Bull.	By whom bred.
1857, June 5, lt. roan, C.C.	Rosebud	Majestic, 13279	D. of Northum'land
1858, Dec. 9, white, B.C.	(Steer)	Stanwick, 15335	do.

NANCY,

Roan, of 1854, Vol. xii., p. 519,

Bred by and the property of Mr. R. Chaloner, King's Fort; got by Baron Warlaby (7813), dam by Hamlet (8126), &c.

1858, Jan. 12, white, C.C.	Windsor Pearl	Windsor, 14013	Mr. Chaloner

NANCY,

Roan, of 1849, Vol. xi., p. 605,

Bred by Mr. M. Pigg, Darlington, the property of Mr. J. Emmerson, Over Dinsdale; got by Sir John (9642), dam (Fair Ellen) by Belvedere 2nd (3127), &c.

1857, Aug. 10, roan, C.C.	Lady Ann	Baron Farnley, 14129	Mr. Emmerson

NANCY,

Red and white, calved December 24, 1852,

Bred by Mr. H. B. Simpson, Babworth Hall, the property of Lord Londesborough, Grimston Park; got by Prince Alfred (11934), dam (Lady Clemence) by William (5662), g. d. (Clementina) by Othello (4631), gr. g. d. (Clemence) by Juniper (1145), — (Crocus) by Mentor (426), — by Lancaster (360), — by Ketton (366), — by George (274).

1855, Oct. 24, roan, B.C.	Grimston	The Squire, 17121	Ld. Londesborough

NANCY TILL,

Red, calved April 9, 1855,

Bred by Mr. Whitehead, the property of Mr. J. Maitland, Little Methlic; got by Sir Arthur (12072), dam (Alice) by Prince Alfred (8421), g. d. (Roan Lily) by Holkar 2nd (7091), gr. g. d. (Lilywhite) by Peter Parley (4681), — (Doxford) by Regent (2517), — by Son of St. Albans (2584), — by Bergami (1714).

1857, April 2, r. & w., C.C.	Bessie Lee	Yg. Sir Arthur, 15271	Mr. Maitland
1858, Oct. 31, r. & w., B.C.	The Provost	Nickleby, 14994	do.

NANKIN,

Roan, calved September 6, 1853,

Bred by Mr. H. B. Simpson, Babworth Hall, the property of Lord Londesborough, Grimston Park; got by Druid (11369), dam (Nantz) by Prince Arthur (8423), g. d. (Nancy) by Othello (4631), gr. g. d. (Newark) by Juniper (1145).

Produce in	Names, &c.	By what Bull.	By whom bred.
1858, July 12, white, B.C.	Sir Henry	The Squire, 17121	Ld. Londesborough

NANNETTE,

Rich roan, calved in 1844,

Bred by Mr. Cartwright, Tathwell, the property of Mr. Bowly, Siddington; got by Diamond (5918), dam (Young Peggy) by Young Frederick (3836), g. d. (Peggy) by Favourite (3768), gr. g. d. by Tathwell Studley (5401), — by Triune (5520), — by a son of Waddingworth (668).

1852, Oct. 19, roan,	C.C.	Young Nannette	Brandy, 9984	Mr. Pritt
1857, Sept. 24, roan,	C.C.	Emerald	Earl Ducie, 12798	Mr. Bowly

YOUNG NANNETTE,

Roan, calved October 19, 1852,

Bred by Mr. Pritt, Beaumont Farm, the property of Captain Gunter, Wetherby Grange; got by Brandy (9984), dam (Nannette) by Diamond (5918), g. d. (Young Peggy) by Young Frederick (3836), &c.—See Nannette.

1857, Dec. 29, roan,	C.C.	Neatness	6th D. of Oxford, 12765	Captain Gunter
1858, Dec. 14, red,	C.C.	Nanny	do.	do.

Neatness, sold to Mr. W. E. Maude, Holmescales, Milnthorpe.

NANNY O,

Red and white, of 1851, Vols. xi. and xii., pp. 606, 519,

Bred by Mr. G. J. Serjeantson, Camphill; got by Esholt (10206), dam (Fanny) by Wellington (5625), &c.

1855, Dec. 2, r. & w.,	C.C.	Gipseywort	Man Friday, 13290	Mr. Serjeantson

NAPTHA,

Red and white, of 1849, Vols. xi. and xii., pp. 607, 519,

Bred by Sir T. Cartwright, Aynhoe, the property of Mr. J. Robinson, Clifton Pastures; got by Lord Warden (7167), dam (Telluria) by Orontes (4623), &c.

1857, Jan. 27, red,	C.C.	Bluelight	Highthorn, 13028	Mr. Robinson
1858, Feb. 28, roan,	B.C.	British Baronet	British Prince, 14197	do.

NEATNESS 3RD,

Red, of 1844, Vol. xii., p. 520,

Bred by Mr. Cottrell, Rhodgate Lodge, the property of Mr. D. J. Niblett, Haresfield Court; got by Perfection (6284), dam (Neatness 2nd) by Necromancer (4544), &c.

1858, May 22, red,	C.C.	Nora	Britannicus, 14196	Mr. Niblett

NEATNESS,

White, of 1842, Vols. viii., x., xi., and xii., pp. 451, 507, 607, 520,

Bred by Mr. Kemp, Utterby; got by Christoval (3382), dam by Ranunculus (2479), &c.

Produce in	Names, &c.	By what Bull.	By whom bred.
1857, April 12, roan, C.C.	Naomi	Brideman, 12493	Mr. H. Smith

NECKLACE,

Roan, of 1853, Vol. xii., p. 520,

Bred by and the property of Mr. C. L. Ellison, Loughglyn; got by Valiant (10989), dam (Pansy) by Chilton (14271), &c.

1857, Oct. 30, roan, C.C.	Mystery	Mavrocordato, 13272	Mr. Ellison

NECKLACE,

Roan, calved in 1855,

Bred by and the property of Mr. T. Garne, Broadmoor; got by Uncle Tom (13912), dam (Princess) by Fitz-hardinge (8073), g. d. by Raffler (7391), gr. g. d. by Consul (1868), — by a son of Speculation (1472).

1858, March, r. & w., C.C.	Necktie	Havelock, 14676	Mr. T. Garne

NECKLACE,

Roan, calved March 9, 1854,

Bred by and the property of Mr. H. T. Peacock, Haddockstones; got by Plato (11907), dam (Bracelet) by Wonderful (9841), g. d. (Miss Norfolk) by Norfolk (2377), gr. g. d. (Crimson) by Tarquin (2734), — (Leonida) by Red Simon (2499), — by Governor (1077), — by Son of Wellington (680).

1857, Jan. 7, roan, C.C.	Nectarine	Crusader, 12668	Mr. Peacock
1857, Oct. 21, white, C.C.	Nancy	Griff, 14652	do.

Nectarine, sold to the Rev. Thos. Stainford.

NECKLACE,

Roan, of 1851, Vol. xii., p. 521,

Bred by Mr. T. Sibson, Grinsdale, the property of Mr. T. Marshall, Howes; got by Dusty Miller (9055), dam (Young Hannah) by Liberator (7140), &c.

1857, March 2, white, C.C.	Hannah	Christmas Box, 12600	Mr. Marshall

NELL 17TH,

Light roan, calved May 12, 1854,

Bred by and the property of Mr. R. Brown, Sandyflat; got by Blencow (11182), dam (Nell 16th) by Phœnix (11896), g. d. (Nell 15th) by Sobraon (9672), gr. g. d. (Nell 6th) by Prince Augustus, — (Nell 4th) by Septimus (6458), — by Reformer (2507), — by Borderer (809), — by a son of Chilton (136), — by Northern Light (1280).

1857, May 31, white, C.C.	Nell 18th	Stirling, 15346	Mr. Brown
1858, June 18, ri. rn., C.C.	Mary Hill	Hiawatha, 14705	do.

NELL,

Light roan, of 1852, Vol. xii., p. 522,

Bred by and the property of Mr. T. Trotter, Bywell; got by Sir Harry (10821), dam (Julia) by Young England (10201), &c.

Produce in	Names, &c.	By what Bull.	By whom bred.
1857, Sept. 30, white, C.C.	Caroline	Star of the North, 15339	Mr. Trotter

NELLY,

Red and white, of 1847, Vol. xii., p. 522,

Bred by the Hon. Mrs. Adeane, the property of Mr. H. J. Adeane, Babraham; got by Paris (7314), dam (Magnolia) by King of Trumps (4156), &c.

1857, July 2, roan,	C.C.	Mulberry	Election, 14490	Mr. Adeane
1858, Dec. 18, roan,	C.C.	Buttercup	Warrior, 15485	do.

NELLY,

Roan, calved December 2, 1855,

Bred by and the property of Sir J. W. Lubbock, Bart., High Elms; got by The Prior (13870), dam (Banksia) by Shepherd's Purse (10804), g. d. (Raspberry) by Mozart (11830), gr. g. d. (Cherry) by Stirling (5330), — (Wide 2nd) by Young Frederick (3836), — by Favourite (3768), — by Tathwell Studley (5401), — by Son of Waddingworth (668).

1858, Jan. 5, roan,	C.C.	Flower	Louis, 14861	Sir J. W. Lubbock

NELLY,

Red and white, of 1852, Vol. xii., p. 522,

Bred by and the property of Mrs. Greene, Lawford Hall; got by Manchester (14891), dam (Fanny) by Roan Robin (10721), &c.

1857, March, r. & w.,	B.C.	Neptune	Lawford, 13144	Mrs. Greene
1858, March 3, roan,	C.C.	Nicety	do.	do.

NELLY,

Red and white, of 1852, Vol. xii., p. 523,

Bred by Mr. G. D. Trotter, Bishop Middleham, the property of Mr. L. Hodgson, Highthorn; got by Third Duke of York (10166), dam (Nell) by Nimrod (7279), &c.

1857, Sept. 10, r. & w.,	C.C.	Nelly 3rd	Crusader, 12668	Mr. Hodgson

NERISSA 9TH,

Red, calved May 24, 1855,

Bred by and the property of Mr. E. Bate, Kelsterston; got by Daisy Duke (12680), dam (Nerissa 5th) by Lord Hill (6146), g. d. (Nerissa 2nd) by General Washington (6036), gr. g. d. (Nerissa) by Harry (3981), — (Rosemary) by Grazier (1085), — by Charles 2nd (879), — by Garrick (2051), — by Brother to Wynyard (703), — by Mr. Crokin's White Bull (1889).

1857, Sept. 2, r. & w.,	B.C.	Havelock	Young Hamlet, 14661	Mr. Bate
1858, Dec. 21, red rn.,	C.C.	Nerissa 13th	do.	do.

NERISSA 5TH,

Roan, of 1847, Vols. x., xi. and xii., pp. 509, 610, 523,

Bred by Mr. Knowles, Tinsley, the property of Mr. W. S. Conwy, Bodrhyddan; got by Lord Hill (6146), dam (Nerissa 2nd) by General Washington (6036), &c.

Produce in		Names, &c.	By what Bull.	By whom bred.
1857, Feb. 9, roan,	C.C.	Nerissa 11th	Hamlet, 8126	Mr. Bate
1858, March 5, roan,	B.C.	Captain Cotton	D. of Well'gton, 12776	Mr. Conwy

NICETY,

White, of 1851, Vol. xii., p. 524,

Bred by Mr. J. C. Maynard, Harlsey Hall, the property of the Rev. J. D. Jefferson, Thicket Priory; got by Duke of Richmond (7996), dam (Peeress) by Lord Stanley (4269), &c.

1857, Nov. 14, white,	C.C.	Nina	Waterloo Hero, 13981	Rev. J. D. Jefferson
1858, Dec. 16, white,	B.C.	Nimrod	do.	do.

NIGHTINGALE,

Roan, calved April 21, 1856,

Bred by and the property of Mr. E. Frost, Wratting Hall; got by Wratting (14026), dam (Fairy) by Element (10190), g. d. (Omega) by Wonder (9840), gr. g. d. (Violet) by King of Trumps (4156), — (Bottisham) by Son of Wellington (683), — by Stanwick (1477), — by Satellite (1419), — by Introduction (328), — by George (273), — by Cripple (171), — by Irishman (329).

1858, Aug. 6, roan,	C.C.	Nelly	Sir W. Raleigh, 15303	Mr. Frost

NIGHTINGALE,

Roan, calved in December, 1854,

Bred by and the property of Mr. T. Garne, Broadmoor; got by Uncle Tom (13912), dam (Palmflower) by Fitz-Hardinge (8073), g. d. (Pine Apple) by Harold (8131), gr. g. d. (Pet) by Lord John (4259), — by Newnham (2365), — by Satellite (1420), — by Jupiter (342), — by Sir Oliver (605), — by Trunnell (659), — by Favourite (252), — by Favourite (252), — by Dalton Duke (188), — by R. Alcock's Bull (19), — by Smith's Bull (608), — by Jolly's Bull (337).

1858, March, red,	C.C.	Night Light	Havelock, 14676	Mr. T. Garne

NIGHTINGALE,

Roan, calved May 24, 1854,

Bred by and the property of Mr. H. E. Surtees, Dane End; got by Marquis (11786), dam (Jenny Lind) by The Lord of Gilling (6587), g. d. (Beatrice) by Buckingham (3239), gr. g. d. (Breda) by Son of Chance (868), — (Brenda) by Chance (868), — by Grazier (1085), — by Plutarch (1327), — by Midas (435), — by Grandson of Simon (590).

1857, June 28, roan,	B.C.	Warbler	Duke of Argyle, 11375	Mr. Surtees
1858, May 7, roan,	B.C.	The Star	do.	do.

NIGHTSHADE,

Red and white, of 1853, Vol. xii., p. 525,

Bred by and the property of Mr. Bowly, Siddington; got by Harold (10299), dam (Miss Elvyn) by Prince Ernest (4818), &c.

Produce in	Names, &c.	By what Bull.	By whom bred.
1857, July 18, r. & w., C.C.	Lady Oxford	4th D. of Oxford, 11387	Mr. Bowly
1858, June 30, r. & w., C.C.	Eventide	do.	do.

NINA,

Roan, of 1852, Vol. xii., p. 525,

Bred by Mr. T. R. B. Cartwright, Aynhoe, the property of Mr. J. Beasley, Chapel Brampton; got by Upstart (9760), dam (Nina) by Son of Newton (2367), &c.

1857, Mar. 3, r. & w., B.C.	Nena Sahib	Wolfsbane, 15518	Mr. Beasley
1858, Feb. 16, white, C.C.	Nora Creina	do.	do.

NINA,

Red, calved April 23, 1855,

Bred by Mr. J. Richardson, Glenmore, the property of Mr. Lee Norman, Corbollis; got by Valiant (10989), dam (Frederica) by Hamlet (8126), g. d. (Fanny 2nd) by General (3871), gr. g. d. (Fanny 1st) by Prince Ernest (7366), — (Flora) by Prince Arthur (9502), — by Comet.

1857, May 24, roan, B.C.	Nonsuch	Valasco, 15443	Mr. Lee Norman

NIOBE,

Red roan, calved in January, 1855,

Bred by Mr. H. Smith, Drax Abbey, the property of Mr. H. Ambler, Watkinson Hall; got by Captain Shaftoe (6833), dam (Neatness) by Christoval (3382), g. d. by Ranunculus (2479), gr. g. d. by Albion (2970), — by Ratify (2481), — by Logic (4248).

1857, Aug. 5, white, C.C.	Necklace	War Eagle, 15483	Mr. Ambler
1858, July 3, ri. roan, B.C.	Norfolk	Brideman, 12493	do.

NONPAREIL,

Red and white, of 1852, Vol. xii., p. 525,

Bred by Mr. Burton, Northill, the property of Mr. G. W. Roberts, Kings Walden; got by Joe Miller (10355), dam by Essex Lad (14517), &c.

1857, Sept. 28, r. & w., C.C.	Nancy	Game Boy, 14585	Mr. Roberts

NONPAREIL 5TH,

Roan, of 1852, Vol. xii, p. 526,

Bred by and the property of Mr. W. F. D. Dickinson, Ulverstone; got by Ploughboy (7338), dam (Tathwell Lily) by Stirling (5330), &c.

1857, Jan. 8,	roan, C.C.	Bride	Benedict, 7828	Mr. Dickinson
	r. & w., B.C.	Bridegroom		
1857, Dec. 29, white, C.C.		Water Lily	Florian, 12887	do.

NONPAREIL 19TH,

Roan, calved February 9, 1853,

Bred by Mr. A. Cruickshank, Sittyton, the property of the Hon. Colonel Pennant, M.P., Penrhyn Castle; got by Matadore (11800), dam (Nonpareil 11th) by Hudson (9228), g. d. (Nonpareil 8th) by Fairfax Royal (6987), gr. g. d. (Nonpareil 3rd) by Young Frederick (3836), — (Nonpareil 2nd) by Commodore (1858), — by Tathwell Studley (5401), — by Blyth Comet (85).

Produce in	Names, &c.	By what Bull.	By whom bred.
1857, Feb. 12, roan, B.C.	Sir Colin Campbell	The Baron, 13833	Colonel Pennant
1858, April 14, white, B.C.	Nonguard	Vanguard, 10994	do.
1858, April 14, roan, B.C.	Norman		

NONSUCH 2ND,

White, calved March 31, 1856,

Bred by and the property of the Duke of Devonshire, Holker Hall; got by Earl of Warwick (11412), dam (Nonsuch) by Duke of Cornwall (5947), g. d. (Nina) by Velocipede (5552), gr. g. d. (Amelia) by Sir Thomas (2636), — by Frederick (1060), — by Harold (291), — by North Star (459), — by Favourite (252), — by Favourite (252), — by Favourite (252), — by Broken Horn (95), — bred by Mr. Best, of Manfield.

1858, Nov. 26, roan, B.C.	Newminster	C. Bar'gton 2d, 14224	D. of Devonshire

NONSUCH,

Red and white, of 1852, Vol. xii., p. 527,

Bred by Mr. Burton, Northill, the property of Mr. G. W. Roberts, King's Walden; got by Joe Miller (10355), dam by Essex Lad (14517), &c.

1857, Sept. 30, red, C.C.	Betsey	Game Boy, 14585	Mr. Roberts

NORA,

Roan, of 1853, Vol. xii., p. 527,

Bred by Mr. T. Garne, Broadmoor, the property of Mr. Miller; got by Nimrod (11858), dam (Princess) by Fitz-Hardinge (8073), &c.

1858, July, roan, C.C.	Norah	Bashaw, 12449	Mr. T. Garne

NORAH,

Roan, calved February 26, 1853,

Bred by and the property of Mr. H. Kett Tompson, Witchingham Hall; got by Duke of Norfolk (10158), dam (Norma) by Captain Fairfax (6832), g. d. by Henchman (6069), gr. g. d. by Owersby (7306), — (Highback) by A-la-Mode (725).

1856, July 14, white, C.C.	Nelly	The Jewel, 13862	Mr. Tompson
1858, Jan. 10, white, C.C.	Novice	Omer Pacha, 13419	do.
1858, Dec. 6, red, C.C.	Nina	Gaberlunzie, 14584	do.

NORMAN LADY,

White, calved January 7, 1856,

Bred by and the property of Mr. J. Robinson, Clifton Pastures; got by Norman (13394), dam (Janetta 5th) by Duke of Gloucester (11382), g. d. (Janetta 2nd) by Belleville (6778), gr. g. d. (Janetta) by Homer (2134), — (Jessica) by Gainford (2044), — by Lowther (4283), — bred by Mr. Atkinson.

Produce in	Names, &c.	By what Bull.	By whom bred.
1858, Sept., roan, B.C.		H. of Glo'ster, 14674	Mr. Robinson

NORNA 2ND,

Red and white, calved March 10, 1855,

Bred by Mr. W. Campbell, Tellichewan Castle, the property of Messrs. Turnbull, Bonhill Place; got by Hobbie Noble (11581), dam (Norna) by Flying Dutchman (10236), g. d. (Flora) by Roderick Random (10731), gr. g. d. (Rosamond) by Velocipede (5552), — (Osmunda) by Burley (1766), — by Sir Alexander (591), — by Marske (418), — descended from the stock of Mr. Maynard, of Eryholme.

1858, Jan. 23, r. & w., C.C.	Ly. of Bonhill Place	Falstaff, 14530	Messrs. Turnbull

NORNA,

Roan, of 1852, Vol. xii., p. 528,

Bred by and the property of Messrs. Turnbull, Bonhill Place; got by Flying Dutchman (10236), dam (Flora) by Roderick Random (10731), &c.

1857, Mar. 24, r. & w., B.C.	General Havelock	Sir C. Campbell, 15281	Messrs. Turnbull
1858, Feb. 15, roan, C.C.	Norna 4th	Tellichewan, 15371	do.

NORTH 10TH,

Roan, calved February 19, 1854,

Bred by and the property of Mr. W. Woodward, Bredons Norton; got by Sir John (15291), dam (North 5th) by Jacobin (16307), g. d. (North) by Augustus (3057), gr. g. d. (North) by Ronald (5005), — (Nettle) by Sir Thomas (2636), — by Francisco (2032), — by Wellington (683), — by Phenomenon (491).

1858, Mar. 20, r. & w., C.C.	South	Bulwark, 14209	Mr. Woodward

NORTHAMPTON 2ND,

Red and white, of 1848, vols. xi. and xii., pp. 613, 528,

Bred by and the property of Mr. Greetham, Stainfield Hall; got by Son of True Blue (5522), dam (Northampton) by Duke of Cornwall (5947), &c.

1856, Feb., roan, C.C.	Blossom	Cardigan, 12556	Mr. Greetham

NORTHAMPTON 4TH,

Roan, calved August 11, 1853,

Bred by and the property of Mr. Greetham, Stainfield Hall; got by Leonidas (10414), dam (Northampton) by Duke of Cornwall (5947), g. d. (Folly) by Fergus (3782), gr. g. d. (Flighty) by Woodford (2854), — (Sylph) by Sir Walter (2637), — by Hotspur (1117), — by Coxcomb (928), — by Midas (435), — by Comet (155), — by Son of Favourite (252), — by Son of Favourite (252), — by Hubback (319).

Produce in	Names, &c.	By what Bull.	By whom bred.
1857, April, red, C.C.	Stainfield	Cardigan, 12556	Mr. Greetham
1858, March 15, white, B.C.	Freeman	Kettering, 14758	do.

NOVEL,

Roan, calved in 1856,

Bred by and the property of Mr. T. Garne, Broadmoor; got by Bashaw (12449), dam (Princess) by Fitz-Hardinge (8073), g. d. by Raffler (7391), gr. g. d. by Consul (1868), — by a son of Speculation (1472).

1858, March, roan, B.C.	Eclipse	Glo'ster's G. D., 12949	Mr. T. Garne

NOVELTY,

Roan, of 1853, Vol. xii., p. 529,

Bred by and the property of Mr. D. C. Marjoribanks, M.P., Bushey Hall; got by Factotum (11455), dam (Nelly) by Master Humphrey (6194), &c.

1858, Feb. 8, red, C.C.	Nora Creina	Melbourne 2nd, 13328	Mr. Marjoribanks

NUMIDIA,

Roan, of 1852, Vol. xii., p. 529,

Bred by and the property of Mr. Stiles Rich, Didmarton; got by Douglas (12715), dam (Nancy 3rd) by Berkeley (7830), &c.

1857, Feb. 7, roan, C.C.	Nina 2nd	Duke of Ulster, 12774	Mr. S. Rich
1858, March 23, roan, C.C.	Nosegay	Cupid, 14359	do.

NYMPH,

Roan, of 1853, Vol. xii., p. 530,

Bred by Mr. J. C. Maynard, Harlsey Hall, the property of Mr. E. Lawford, Southcott; got by Udolpho (13907), dam (Matilda) by Lord Stanley (4269), &c.

1857, Jan. 29, white, C.C.	New Guinea	Duke of Sussex, 12772	Mr. Lawford
1858, May 1, roan, B.C.	Noble Duke	Flying Duke, 14560	do.

OAK APPLE,

Roan, calved in July, 1855,

Bred by Mr. W. Harrison, Gretabridge, the property of Mr. Wetherell, Aldbrough; got by Magician 2nd (10486), dam (Jenny Lind) by Norfolk (9442), g. d. (Victoria) by Fourth Duke of Northumberland (3649), gr. g. d. (Rachel) by Morthem (4512), — by Anti-Radical (1642), — by North Star (459).

1857, July 17, roan, B.C.	Baron Martin	Magician 2nd, 10486	Mr. Wetherell
1858, Aug. 20, roan, B.C.	Royal Oak	Lord Mayor, 14828	do.

OAKHAM,

Roan, calved in January, 1848,

Bred by and the property of Mr. R. W. Baker, Cottesmore; got by Romulus (15184), dam (Young Graceful) by Sheridan (2616), g. d. (Graceful) by Aid-de-Camp (722), gr. g. d. (Graceful) by Emperor (1014), — (Lady) by Major (397), — by Major (397).

Produce in		Names, &c.	By what Bull.	By whom bred.
1851, April 27, roan,	C.C.	Owston	Tramp, 17141	Mr. R. W. Baker
1852, Sept. 25, roan,	C.C.	Overton	Trajan, 10970	do.
1855, Jan. 12, white,	C.C.	Odessa	Franklin, 12895	do.
1856, June 3, white,	C.C.	Orange Flower	Snowdrop	do.

OAKLEAF,

Roan, calved April 13, 1855,

Bred by and the property of Sir J. W. Lubbock, Bart., High Elms; got by The Prior (13870), dam (Oak) by Mozart (11380), g. d. (Snailhorn) by Young Frederick (3836), gr. g. d. (Old Snailhorn) by Favourite (3768), — (Strawberry 2nd) by Commodore (1858), — by Favourite (3768), — by Tathwell Studley (5401).

1858, Feb. 8, roan,	C.C.	Oak Apple	Louis, 14861	Sir J. W. Lubbock

OAKLEAF,

Roan, of 1852, Vol. xii., p. 530,

Bred by Sir J. W. Lubbock, Bart., High Elms, the property of Mr. Stiles Rich, Didmarton; got by Rivers (10716), dam (Oak) by Mozart (11830), &c.

1857, Feb. 22, lt. roan,	C.C.	Queen of Oude	The Beau, 12182	Mr. Whitehead

OAKLEAF 2ND,

Rich roan, calved February 10, 1854,

Bred by and the property of Mr. W. Holland, Lightcliffe; got by Masterman (11799), dam (Acorn) by Star (9687), g. d. (Oakleaf) by Sir Launcelot (5166), gr. g. d. (Old Love) by Orville (4625), — by Tomboy (2765), — by Vesper (1547).

1857, Dec. 6, roan,	C.C.	Oak Leaf 4th	Adm. Lyons, 12352	Mr. Holland

OAKLEAF,

Red and white, calved July 15, 1854,

Bred by Mr. Tanqueray, Hendon, the property of Lord Feversham, Duncombe Park; got by Duke of Gloucester (11382), dam (Oak Apple) by Monarch (7249), g. d. (Oak Apple) by Eclipse (3684), gr. g. d. (Ocypete) by Bagdad (3075), — (Elfrida) by Young Norman (4584), — by Swing (2721), — by Argus (759), — by Wyville's Bull — by a Bull bred by Mr. Charge.

1857, April 15, roan,	C.C.	Olivia	May Duke, 13319	Lord Feversham
1858, April 2, r. & w.,	B.C.	Oxonian	5th D. of Oxford, 12762	do.

OLGA,

Red and white, calved July 29, 1854,

Bred by Sir C. Knightley, Bart., Fawsley Park, the property of the Rev. W. Leeke, Holbrooke; got by Artichoke (14107), dam (Dangle) by Janizary (8175), g. d. (Creusa) by Marcellus (2260), gr. g. d. (Ulrica) by Caliph (1774), — (Quickly) by Swing (2721), — by Argus (759), — by Defender (194), — by Petrarch (488), — by Own Brother to Mr. R. Colling's White Heifer, — by Butterfly (104), —by Globe 278).

Produce in	Names, &c.	By what Bull.	By whom bred.
1857, Jan. 27, r. & w., C.C.	Helena	Rubini, 15210	Mr. Tracy
1857, Dec. 29, r.&w., B.C.	Romulus	Douglas, 12714	do.
1857, Dec. 29, r.&w., B.C.	Remus		
1858, Nov. 25, r. & w., B.C.	Master Carolus	Carolus, 14246	do.

OLIVE BRANCH,

Roan, calved July 25, 1854,

Bred by and the property of the Earl of Radnor, Coleshill; got by Jack Tar (11603), dam (Olivia) by Emperor (10194), g. d. (Olympia) by Roman (2561), gr. g. d. (Zephyr) by Beaufort (1696), — Zara.

1857, Aug. 23, roan, B.C.	Overstone	Dukedom, 12729	Earl of Radnor

OLIVELEAF,

Roan, of 1853, Vol. xii., p. 531,

Bred by and the property of the Hon. H. N. Hill, Berrington; got by Monk (11824), dam (Olive Blossom 2nd) by Sir Walter 2nd (10834), &c.

1857, Dec. 27, roan, C.C.	Unfortuate	May Duke, 13320	Hon. H. N. Hill

OLIVIA,

Red and white, of 1853, Vol. xii., p. 532,

Bred by and the property of the Marquis of Exeter, Burghley Park; got by Grey Friar (9172), dam (Olive) by Royal Buck (10750), &c.

1857, July 3, roan, C.C.	Oliveleaf	Achilles, 14056	Marquis of Exeter
1858, May 9, roan, C.C.		Impatience, 14723	do.

OPHELIA,

Roan, of 1852, Vols. xi. and xii., pp. 616, 532,

Bred by and the property of Sir H. W. Des Vœux, Bart., Drakelowe Hall; got by Hamlet (8126), dam (Purity 3rd) by Lord George (10439), &c.

1857, Aug. 29, white, B.C.	Challenger	Vatican, 12261	Sir H.W.Des Vœux
1858, Sept. 13, roan, C.C.	Mad Bess	Damon, 15850	do.

OPULENT,

Roan, calved May 31, 1855,

Bred by and the property of Messrs. Atkinson, Peepy; got by Abraham Parker (9856), dam (Flounce) by Tom Boy (9750), g. d. (Flora) by Magician (7185), gr. g. d. by Vivian (5575), — by Belvedere 2nd (3126), — by Alive O (2995), — by Young Alive O (2996), — by Eclipse (236), — by Grey Bull (872), — by Paddock Bull (477).

1857, Nov. 10, red, C.C.	Tulip	R. C.-de-Lion, 13590	Messrs. Atkinson

ORANGE,

Light roan, of 1852, Vol. xii., p. 533,

Bred by and the property of the Hon. H. N. Hill, Berrington; got by Flower King (11483), dam (Olive Bud) by White Comet (11041), &c.

Produce in	Names, &c.	By what Bull.	By whom bred.
1857, August 11, roan, C.C.	Orange Preserve	May Duke, 13320	Hon. H. N. Hill
1858, July 5, r. & w., B.C.	Orange Duke	do.	do.

ORELIA,

White, calved June 19, 1852,

Bred by Lord Berners, Keythorpe Hall, the property of Messrs. De Danne, Anger, France; got by Hassan (9193), dam (Orchus) by Hazard (9198), g. d. (Violet) by Wiseton (2848), gr. g. d. by Ivanhoe (1131), — by Regent (544), — by Prince (521).

1857, Jan. 18, white, B.C.	Robinson	Punch	Messrs. De Danne

ORPHAN,

Rich roan, of 1853, Vol. xii., p. 533,

Bred by and the property of Mr. Bowly, Siddington; got by Harold (10299), dam (Lady Emily) by Leo (4208), &c.

1857, Jan. 28, white, C.C.	White Rose	Sidding'n Duke, 15263	Mr. Bowly
1858, Jan. 16, r. & w., B.C.	Oriel	4th D. of Oxf'd, 11387	do.

ORPHAN GWYNNE,

Red and white, calved May 2, 1855,

Bred by and the property of Mr. G. Townshend, Stony Stanton; got by Duke of Gloucester (11382), dam (Daphne Gwynne) by Conservative (3472), g. d. (White Moll Gwynne) by Wallace (5586), gr. g. d. (Dorothy) by Marmion (406), — (Daphne) by Merlin (430), — by Layton (366), — by Phenomenon (491), — by Favourite (252), — by Favourite (252), — by Hubback (319), — by Snowdon's Bull (612), — by Waistell's Bull (669), — by Masterman's Bull (422), — by The Studley Bull (626).

1858, Feb. 4, roan, B.C.	Charley	Lord Raglan, 13245	Mr. Townshend

OSBURGA,

White, of 1847, Vol. xii., p. 534,

Bred by and the property of the Hon. Col. Pennant, M.P., Penrhyn Castle; got by Minstrel (7242), dam (Martha) by Mercury (4459), &c.

1857, Dec. 18, white, C.C.	Alberta	Lovemore, 10476	Colonel Pennant

OSTRICH,

Red and white, calved December 18, 1854,

Bred by and the property of the Marquis of Exeter, Burghley Park; got by Master Thankful (10514), dam (Folly) by Ozier (10588), g. d. (Fashion) by Second Duke of Lancaster (5951), gr. g. d. (Flirt) by William (2840), — (Lady Bird) by Firby (1040), — by Rodney (1392), — by Tyrant (1537).

1857, Oct. 2, red, C.C.		Francisco, 12893	Marquis of Exeter

OWSTON,

Roan, calved April 27, 1851,

Bred by and the property of Mr. R. W. Baker, Cottesmore; got by Tramp (17141), dam (Oakham) by Romulus (15184), g. d. (Young Graceful) by Sheridan (2616), gr. g. d. (Graceful), by Aid-de-Camp (722), — (Graceful) by Emperor (1014), — by Major (397), — by Major (397).

Produce in		Names, &c.	By what Bull.	By whom bred.
1855, March 9, red,	C.C.	Olympia	Trajan, 17139	Mr. R. W. Baker
1856, Nov. 24, roan,	B.C.	Strawberry	Snowdrop	do.

OXSLIP,

Red and white, calved July 3, 1854,

Bred by Lord Berners, Keythorpe Hall, the property of Messrs. De Danne, Angers, France; got by Hassan (9193), dam (Orchus) by Hazard (9198), g. d. (Violet) by Wiseton (2848), &c.—See Orelia.

1857, Jan. 3, roan,	B.C.	Blaison	Punch	Messrs. De Danne

PAINT,

Roan, of 1849, Vols. xi. and xii., pp. 618, 535,

Bred by Mr. T. Garne, Broadmoor, the property of Mr. G. Garne, Churchill Heath; got by Fitz-Hardinge (8073), dam (Young Pye) by Young Consul (6893), &c.

1857, Nov. 18, roan,	C.C.	Parisian	Gen. Pelissier, 14605	Mr. G. Garne
1858, Dec. 31, roan,	C.C.	Prima Donna	Glo'ster's G. D., 12949	do.

PALE FACE,

White, of 1847, Vols. x. and xi., pp. 517, 618,

Bred by Mr. T. Garne, Broadmoor, the property of Mr. G. Garne, Churchill Heath; got by Harold (8131), dam (Portrait) by Lord John (4259), &c.

1857, Feb. 15, roan,	C.C.	Patent	Bashaw, 12449	Mr. G. Garne
1858, Mar. 16, roan,	B.C.	Progression	Glo'ster's G. D., 12949	do.

PALE FACE,

Roan, calved April 23, 1852,

Bred by Mr. R. W. Saunders, Nunwick Hall, the property of the Duke of Marlborough, Blenheim Park; got by Abraham Parker (9856), dam (Pale Face) by Patron (7315), g. d. (Polly) by Eden (3689), gr. g. d. by Eden (3689).

1857, Nov. 26, red,	C.C.	Pale Face 2nd	Ch. Duke 2nd, 14265	Mr. Atherton
1858, Oct. 22, r. & w.,	C.C.	Bella Donna	do.	D. of Marlborough

PALMFLOWER,

Roan, calved in April, 1852,

Bred by Earl De Grey, Wrest Park, the property of Mr. R. Chaloner, Kings Fort; got by Tyrant (12247), dam (Trinket) by Duke of Cornwall (5947), g. d. (Trifle) by Mowbray (4516), gr. g. d. (Folly) by Fergus (3782), — (Flighty) by Woodford (2854), — by Sir Walter (2637), — by Hotspur (1117), — by Coxcomb (928), — by Midas (435), — by Comet (155), — by Mr. R. Colling's Son of Favourite (252), — by Son of Favourite (252), — by Hubback (319).

Produce in		Names, &c.	By what Bull.	By whom bred.
1855, Jan., red roan,	C.C.	Ruby	Great Duke, 12973	Earl De Grey

PALMFLOWER,

Red and white, calved July 12, 1854,

Bred by and the property of Mr. G. Milne, Kinaldie; got by Fairfax Hero (9106), dam (Camilla) by Prince Alfred, g. d. (Red Ladye) by Robin O'Day (4973), gr. g. d. (Constantine) by Sir Charles (5145), — (Lady) by Sir Walter (2639), — by Roseberry (567), — by Cupid (178), — by Ruff of the Needle (5030), — by Constitution (166).

1857, July, rich roan,	B.C.	Coxcomb	Cecil, 12571	Mr. Milne

PALMFLOWER,

White, calved March 20, 1853,

Bred by Mr. J. R. Singleton, Great Givendale, the property of Mr. R. Webster, Princethorpe; got by Surplice (10901), dam (Doris) by Belshazzar (1703), g. d. (Datura) by Ronald (5005), gr. g. d. (Dewdrop) by Noble Henry (2374), — by Simon (5134), — by George (276).

1856, Mar. 16, roan,	B.C.	Young Ferdinand	Ferdinand, 12871	Mr. Watts
1857, Feb. 9, white,	C.C.	Snowdrop	Friar Tuck, 14578	Mr. Webster
1858, Feb. 6, white,	C.C.	Snowdrop 2nd	do.	do.

PAMPONIA,

Red, of 1845, Vols. ix., x. and xii., pp. 509, 517, 535,

Bred by and the property of Lord Feversham, Duncombe Park; got by Cleveland Lad (3407), dam (Primula) by Young Grazier (3928), &c.

1858, Feb. 23, red,	C.C.	Philomel	5th D. of Oxf'd, 12762	Lord Feversham

PANIC,

Roan, calved March 21, 1855,

Bred by and the property of Lord Hill, Hawkestone; got by Highthorn (13028), dam (Palmflower) by King Cole (10375), g. d. (Peablossom) by Picotee (10612), gr. g. d. by Salamanca (8529).

1858, Jan. 7, white,	C.C.	Crystal	Columbus, 12616	Lord Hill

PANIC,

Roan, of 1853, Vol. xii. p. 536,

Bred by and the property of Mr. T. Garne, Broadmoor; got by Colchicum (8963), dam (Pale Face) by Harold (8131), &c.

Produce in		Names, &c.	By what Bull.	By whom bred.
1858, April, white,	C.C.	Pane	Bashaw, 12449	Mr. T. Garne

PANSY,

Red, calved November 10, 1853,

Bred by and the property of Mr. H. Hall, Barton; got by Liberal (10418), dam (Hilare) by Milford (16566), g. d. (Maria Mc Intosh) by Cornelius (6896), gr. g. d. (Jeanie Deans) by The Prince (7615), — by Fitzroy (3808), — by Morpeth (2339), — by Roman (2559), — by Admiral (5), — by Son of Blyth Comet (85), — by a Bull of Mr. Foljambe's.

1857, April, roan,	B.C.	Glos's G. Duke 2d	Glos. Gd. Duke, 12949	Mr. Hall

PARADE,

Roan, of 1853, Vol. xii., p. 536,

Bred by Earl Ducie, Tortworth Court, the property of Col. Towneley, Towneley Park; got by Duke of Glo'ster (11382), dam (Pomp) by Duke of Cornwall (5947), &c.

1857, Mar. 23, roan,	C.C.	Pageant	Count Glo'ster, 12650	Mr. Grenfell
1858, July 9, red,	B.C.	Precurser	M.Butterfly4th, 14920	Colonel Towneley

Pageant, sold to Colonel Towneley, Towneley Park, Burnley.

PARADE 3RD,

Red and white, calved March 25, 1854,

Bred by and the property of Mr. Drew, Calcot; got by Union (12249), dam (Parade 2nd) by Ernest (9091), g. d. (Parade) by Noble (4578), gr. g. d. (Peeress) by Hector (4000), — by Agricola (1614), — by Sir Charles (593), — by Sir Dimple (594), — by St. Albans (1412), — by Layton (366), — by Charge's Grey Bull (872), — by J. Brown's Old Red Bull (97).

1857, Oct. 4, roan,	C.C.	Parade 6th	Viceroy, 13945	Mr. Drew
1858, Nov. 8, roan,	C.C.	Parade 7th	Chaff-cutter, 12572	do.

PARADE 2ND,

Light roan, of 1848, Vols. xi. and xii., pp. 621, 536,

Bred by Mr. Slade, Kemnal House, the property of Mr. Drew, Calcot; got by Ernest (9091), dam (Parade) by Noble (4578), &c.

1857, April 28, roan,	C.C.	Parade 5th	Viceroy, 13945	Mr. Drew

PARASOL 2ND,

Red and white, calved December 12, 1854,

Bred by Mr. J. Smith, Ighton Hill Park, the property of Mr. B. Baxter, Elslack Hall; got by President (15076), dam (Parasol) by Lord Hardinge (10449), g. d. (Lady Arabella) by Second Duke of Northumberland (3646), gr. g. d. (Cleveland Duchess) by Duke of Cleveland (3640), — by Alderman (2976), — by Waterloo (2816), — by St. Albans (2584), — by Noble (455), — by Irishman (329), — by Styford (103).

Produce in	Names, &c.	By what Bull.	By whom bred.
1857, Aug. 13, r. & w., C.C.	Princess Booth	Pr. George, 13510	Mr. Baxter

PARIS BUTTERFLY,

Roan, calved September 1, 1856,

Bred by and the property of Col. Towneley, Towneley Park; got by Master Butterfly (13311), dam (Rosemary) by Gavazzi (11508), g. d. (Rosa) by Baron of Ravensworth (7811), gr. g. d. (Briseis) by Raree Shew (4874), — (Bessy) by Thick Hock (6601), — by Expectation (1988), — by Belzoni (1709), — by Comus (1861), — by Denton (198).

1858, Aug. 19, white, C.C.	Butterfly Hope	B. Hopewell, 14134	Colonel Towneley

PARLIAMENT,

Roan, calved June 5, 1852,

Bred by Earl Ducie, Tortworth Court, the property of Colonel Towneley, Towneley Park; got by Fourth Duke of York (10167), dam (Pomp) by Duke of Cornwall (5947), g. d. (Princess Royal) by Thick Hock (6601), gr. g. d. (Barmpton Rose) by Expectation (1988), &c.—See Paris Butterfly.

1857, Dec. 26, white, C.C.	Patience	Protector, 13538	Colonel Towneley
1858, Nov. 28, roan, C.C.	Permit	Frederick, 11489	do.

PARROT,

Roan, of 1846, Vols. x. and xii., pp. 519, 537,

Bred by Mr. G. Faulkner, Rothersthorpe, the property of the Hon. Colonel Pennant, M.P., Penrhyn Castle; got by Hector (9200), dam (Pigeon) by Nelson (4547), &c.

1857, Sept. 22, white, C.C.	Vanity	Lovemore, 10476	Colonel Pennant
1858, Aug. 1, white, C.C.	Daffodil	do.	do.

PARSLEY,

Red and white, calved August 12, 1854,

Bred by and the property of Mr. H. Smith, The Grove; got by Harbinger (10297), dam (Pale Face) by Monzani (6222), g. d. (Pomona) by Homer (2134), gr. g. d. (Stately) by Lenton (4205), — from Mr. Werge's stock.

1857, April 22, roan, B.C.	Prize Fighter	The Corsair, 15378	Mr. Smith
1858, Mar. 18, lt. rn., C.C.	Parsnip	C. Cruicks'nks, 14230	do.

PASSION FLOWER,

Roan, calved July 13, 1854,

Bred by Mr. Chrisp, Hawkhill; got by Refiner (10695), dam (Primrose) by Collingwood (8964), g. d. (Princess) by Regent (2517), gr. g. d. (Queen of Trumps) by Brougham (1746), — (Duchess of St. Albans) by St. Albans 2nd (5048), — by St. Albans (2584), — by Lawnsleeves (365), — bred by Mr. Henderson, from the stock of Messrs. James, of Stamford.

Produce in		Names, &c.	By what Bull.	By whom bred.
1857, Jan. 2, roan,	C.C.	Fleur D'Amour	Hawksworth, 14681	Mr. Chrisp
1858, Feb. 15, roan,	C.C.	Fleur-de-lis	Mainfred, 11767	Mr. Strafford

Fleur D'Amour, the property of Mr. Strafford, Dudding Hill Farm.
Fleur-de-lis, sold to the Rev. W. Leeke, Holbrooke, Derby.

PASSIVE,

Light roan, calved December 23, 1854,

Bred by and the property of Mr. H. Smith, The Grove; got by Yorkshire Duke (14037), dam (Pastime) by Baron Foggathorpe (9931), g. d. (Pale Face) by Monzani (6222), &c.—See Parsley.

1857, Nov. 25, r. & w.,	C.C.	Patty	C. Cruicks'nks, 14230	Mr. Smith

PATIENCE,

White, of 1850, Vol. xi., p. 622,

Bred by the Rev. T. Cator, Skelbrook Park, the property of Mr. R. H. Wrightson, Warmsworth Hall; got by Selim (6454), dam (Lilywhite) by Rex (6385), &c.

1856, April 28, white,	B.C.	Jason	Baltic, 12431	Rev. T. Cator
1857, June 1, w., rn. ears,	B.C.	Guy Fawkes	D. of Cambridge, 12742	Mr. Wrightson
1858, April 10, roan,	C.C.	Lady Griselda	Jack Andrews, 9243	do.

PATIENCE 2ND,

Red and white, of 1850, Vol. xii., p. 537,

Bred by Messrs. W. and J. Wells, the property of Mr. J. Wells, Boothferry House; got by Arthur (8842), dam (Patience) by Dickins (6924), &c.

1857, Mar. 15, rd. rn.,	C.C.	Meekness	Napoleon 2nd, 14983	Mr. Wells

PATIENCE,

White, calved February 21, 1853,

Bred by Mr. Wood, the property of Mr. John Wood, Stanwick Park; got by Lord Fanny (13187), dam (Purity) by Noble (4578), g. d. (Primrose) by Master Charley (7215), gr. g. d. (Princetta) by Baronet (1686), — (Princess) by Young Magog (2247), — by Reformer (2502), — by Margrave (2263), — by Leopold (2199), — by Hector (2103), — by Surly (2715), — by Traveller (655), — by Colonel (152).

1858, Feb. 24, white,	C.C.	Perseverance	Cardigan, 12556	Mr. J. Wood

PATTY,

Red, of 1848, Vols. xi. and xii., pp. 622, 538,

Bred by and the property of Mr. J. G. Dixon, Caistor; got by St. Leonard (8524), dam (Moss Rose) by Frederick (2039), &c.

Produce in	Names, &c.	By what Bull.	By whom bred.
1857, May, red, C.C.	Lucy	Effinell, 14489	Mr. Dixon
1858, June 22, r. & w., B.C.	Orthodox 19th	Rembrandt, 13587	do.

PATTY GWYNNE,

White, calved in 1855,

Bred by Mr. J. E. Troutbeck, Blencow, the property of Mr. E. Hales, North Frith; got by Young Benedict (15641), dam (Pricky Gwynne) by St. Thomas (10777), g. d. (Old Pricky Gwynne) by Conservative (3472), gr. g. d. (Red Nell Gwynne) by Chorister (3378), — (Poll Gwynne) by Wellington (2824), — by Marmion (406), — by Merlin (430), — by Layton (366), — by Phenomenon (491), — by Favourite (252), — by Favourite (252), — by Hubback (319), — by Snowdon's Bull (612), — by Waistell's Bull (669), — by Masterman's Bull (422), — by The Studley Bull (626).

1858, March 28, roan, C.C.	Miss M'gy Gwynne	D. of Cambridge, 12747	Mr. Troutbeck

Miss Maggy Gwynne, sold to Mr. J. Robinson, Clifton Pastures, Olney, Bucks.

PEACE,

Roan, calved in 1854,

Bred by and the property of Mr. T. Garne, Broadmoor; got by Valiant (7662), dam (Young Portrait) by Fitzhardinge (8073), g. d. (Portrait) by Lord John (4259), gr. g. d. by Young Consul (6893), — by Newnham (2365), — by Satellite (1420), — by Jupiter (342), — by Sir Oliver (605), — by Trunnell (659), — by Favourite (252), — by Favourite (252), — by Dalton Duke (188), — by R. Alcock's Bull (19), — by Smith's Bull (608), — by Jolly's Bull (337).

1857, May, red, B.C.	A 1	Gen. Pelissier, 14605	Mr. T. Garne
1858, April, red & w., C.C.	Peach	Havelock, 14676	do.

PEACH,

Roan, calved July 2, 1854,

Bred by Mr. Ambler, Watkinson Hall, the property of Mr. H. T. Peacock, Haddockstones; got by Horatio (10335), dam (Priscilla) by Paul Pry (10598), g. d. (Princess Royal) by Sir Thomas Fairfax (5196), gr. g. d. (Wamba) by Harlsey (2091), — by Merrington (2303), — by Wynyard (2859), — by a Bull of Mr. Mason's, — by Lawnsleeves (365).

1857, March 23, white, C.C.	Peach Blossom	Chieftain, 14268	Mr. Peacock
1858, Aug. 28, roan, B.C.	Persens	Lieutenant, 14795	do.

PEACH,

Roan, of 1849, Vol. xi., p. 624,

Bred by Mr. J. Christy, Fort Union, the property of Mr. W. Talbot Crosbie, Ardfert Abbey; got by Jew's Harp (8408), dam (Carnation) by Young Zealot (8797), &c.

Produce in	Names, &c.	By what Bull.	By whom bred.
1856, Jan. 15, r. & w., B.C.	Pink	D. of Beauford, 11377	Mr. Christy
1857, Feb. 8, roan, C.C.	Cashmere	Admiral, 12340	Mr. Crosbie
1858, April 13, white, B.C.	White Knight	do.	do.

PEACHBLOSSOM,

Red and white, calved January 8, 1855,

Bred by and the property of H.R.H. The Prince Consort; got by Lord Foppington (10437), dam (Fanny Eliza) by John of Weathampstead (7113), g. d. (Sophy) by Oddie (7279), gr. g. d. (Mrs. Crawley) by Ebor, — (Young Prudence) by Pioneer (1321), — by Candour (107), — by Ketton (346), — by Expectation (247), — by Magnum Bonum (2882), — by H. Chapman's Bull, — by R. Grimston's Bull,— by Son of Dalton Duke (188).

1857, Nov. 9, r. & w., B.C.	Prince of Orange	Prince Alfred, 13494	The Prince Consort

PEACHBLOSSOM,

Red and white, calved March 28, 1855,

Bred by and the property of Viscount Galway, Serlby Hall; got by The Duke (12196), dam by Revival (10711), g. d. by Usurer (9763), gr. g. d. by Wizard (6688).

1858, April 1, red, B.C.	Villosus	Major, 16495	Viscount Galway

PEAHEN,

Roan, calved February 26, 1849,

Bred by Mr. R. Welsted, Ballywalter, the property of Captain T. Ball, Robert's Wall; got by Favour (9114), dam (Lady) by Albert 3rd (6725), g. d. (Gilliver) by Haddock (3961), gr. g. d. (Durham) by Pioneer (4711), — (Julia) by Shipton (2620), — by a son of Young Rockingham (2547), — by a grandson of Chilton (136).

1851, May 25, white, C.C.	Peahen 2nd	Blunder, 15660	Captain Ball
1852, March 24, roan, C.C.	Peahen 3rd	Sol, 12126	do.
1853, April 23, roan, C.C.	Peahen 4th	do.	do.
1854, March 28, white, C.C.	Peahen 5th	do.	do.
1856, Mar. 16, r. & w., C.C.	Peahen 7th	Orontes 3rd, 13428	do.
1857, March 24, roan, B.C.	Prince Peacock	Lord John, 11731	do.
1858, May 14, white, B.C.	Plume	Welcome Guest, 15497	do.

Peahen 3rd, sold to Mons. Michel, Orleans, France.
Peahen 4th, to Mr. T. H. Jones, Moneyglass, Antrim.
Peahen 5th, to Mons. Pouyat, France.

PEARL,

Red, calved November 23, 1856,

Bred by and the property of Colonel Towneley, Towneley Park; got by Richard Cœur-de-Lion (13590), dam (Pearley) by Royal Buck (10750), g. d. (Manille) by Brigadier (7849), gr. g. d. (Pearl) by Leonard (4210), — (Bracelet) by Priam (2452), — by Pilot (496), — by Remus (550), — by Blucher (82), — by Albion (14), — by Shakespeare (582), — by Easby (232).

Produce in	Names, &c.	By what Bull.	By whom bred.
1858, Dec. 18, roan, B.C.	Priam	Bn. Hopewell, 14134	Colonel Towneley

PEARL,

Roan, calved May 8, 1854,

Bred by and the property of Mr. Barnes, Westland; got by Hopewell (10332), dam (Phœbe) by Hamlet (8126), g. d. (Phœnix) by Second Comet (5101), gr. g. d. (Pauline) by Prince of Northumberland (4826), — by Mason's Son of Matchem (2678), — by Falstaff (1993), — by Richard (1376), — by Jupiter (342), — by Rufus (570), — by Pope (514).

1857, March 6, roan, C.C.	Trinket	Villikens, 15465	Mr. Barnes
1858, Oct. 10, white, B.C.	Sir John	Sir Samuel, 15302	do.

Trinket, sold to Mr. P. J. Kearney, Miltown House, Clonmellon, Ireland.

PEARL 2ND,

Roan, of 1852, Vols. xi. and xii., pp. 625, 539,

Bred by and the property of Mr. W. Moore, Hanley Castle; got by Captain (10022), dam (Pearl) by White Comet (11041), &c.

1857, Jan. 1, roan, C.C.	Pearl 7th	Hickory, 14706	Mr. Moore
1858, June 6, roan, C.C.	Pearl 9th	Wiltshire Lad, 14011	do.

PEARL 3RD,

Roan, calved July 17, 1854,

Bred by and the property of Mr. Moore, Hanley Castle; got by Third Duke of Gloucester (12754), dam (Pearl) by White Comet (11041), g. d. (Picotee) by Commodore (7913), gr. g. d. (Primrose) by Grandson of Regent (7412), — (Daphne) by Regent (7412), — by Young Wharfdale (9820), — by Son of Emperor (1014).

1857, Aug. 13, roan, C.C.	Pearl 8th	Hero of the West, 8150	Mr. Moore

PEARL 5TH,

Roan, calved November 13, 1855,

Bred by and the property of Mr. W. Moore, Hanley Castle; got by Hero of the West (8150), dam (Pearl 2nd) by Captain (10023), g. d. (Pearl) by White Comet (11041), &c.—See Pearl 3rd.

1858, Dec. 4, roan, C.C.	Pearl 10th	Nottingham, 15014	Mr. Moore

PEARL 6TH,

Roan, calved April 19, 1856,

Bred by and the property of Mr. W. Moore, Hanley Castle; got by Hero of the West (8150), dam (Pearl) by White Comet (11041), g. d. (Picotee) by Commodore (7913), &c.—See Pearl 3rd.

Produce in	Names, &c.	By what Bull.	By whom bred.
1858, Dec. 1, r. & w., B.C.		Nottingham, 15014	Mr. Moore

PEARL 4TH,

White, of 1850, Vol. xi., p. 625,

Bred by Mr. R. W. Saunders, Nunwick Hall, the property of Mr. C. Howard, Biddenham; got by Benedict (7828), dam (Pearl) by Homer (2134), &c.

1857, Feb. 19, roan, C.C.	Princess Royal	Usurper, 13929	Mr. Cartwright
1858, Jan. 3, red rn., B.C.	Prince of Prussia	2d D. of Cam'ge, 12743	do.
1858, Nov. 15, roan, C.C.	Perilla	do.	Mr. Howard

Princess Royal, sold to Mr. H. L. Gaskell, Kiddington Park, Woodstock.

PEARLEY,

Roan, of 1850, Vol. xi. and xii., p. 625, 539,

Bred by Mr. J. Booth, Killerby, the property of Colonel Towneley, Towneley Park; got by Royal Buck (10750), dam (Manille) by Brigadier (7849), &c.

1858, Feb. 28, white, C.C.	Precious Stone	M.Butterfly4th, 14920	Colonel Towneley

PEARLEY,

White, calved August 25, 1856,

Bred by and the property of Mr. Jonathan Peel, Knowlmere Manor; got by a son of Major (11769), dam (Pearl) by Tom Steele (8715), g. d. (Princess) by Buchan Hero (3238), gr. g. d. (Peeress) by Norfolk (2377), — by Snowball (1463).

1858, Dec. 12, roan, C.C.	Pendant	D. of Moscow, 14447	Mr. Peel

PEERESS,

Roan, of 1851, Vols. xi. and xii., pp. 626, 539,

Bred by and the property of Mr. W. Fletcher, Radmanthwaite; got by Prince of Wales (10648), dam (Princess) by Prince Albert (10634), &c.

1857, July 17, red, B.C.	Sir Colin Campbell	Champion, 12573	Mr. Fletcher
1858, July 15, roan, C.C.	Phillis	do.	do.

PEGGY,

Roan, calved September 27, 1852,

Bred by and the property of Mr. C. Cradock, Hartforth; got by Cardinal Wiseman (12560), dam (Cherrybini) by a son of Clementi (3399), g. d. (Ripe Cherry) by Magnum Bonum (2243), gr. g. d. (Cherry Brandy) by Thorp (2757), — (Old Cherry) by Pirate (2430), — by Houghton (318), — by Marshal Blucher (416), — (Colling) from the stocks of Messrs. Wright and Charge.

1856, May 2, white, C.C.	Lily of the Valley	Rifleman, 13594	Mr. Cradock
1857, April 27, r. & w., B.C.	Skirmisher	do.	do.
1858, July 4, white, C.C.		Sultan, 15354	do.

PELLONIA,

*Red and white, calved Novembe r*23, 1854,

Bred by and the property of Mr. R. Dudding, Panton; got by Baron Warlaby (7813), dam (Philippa) by Earl Stanhope (5966), g. d. (Perpetua) by Master Charley (7215), gr. g. d. by Plenipo (4724), — by Alamode (725), — by Childers (1824), — by Wellington (5619), — by Panton Major (6274), — by Waddingworth (668).

Produce in		Names, &c.	By what Bull.	By whom bred.
1857, Sept., roan,	B.C.	Plutus	Superior, 15362	Mr. Dudding
1858, July 19, red,	C.C.	Prudence	Kalafat, 13101	do.

PERFECTION,

Roan, calved November 8, 1854,

Bred by Mr. Lovell Cowley, Ashby St. Ledgers, the property of the Earl of Radnor, Coleshill; got by Clarendon (12605), dam (Prize Flower) by Honeycomb (10330), g. d. (Moss Rose) by Carlos (12561), gr. g. d. (Old Moss Rose) by Mr. Bower's Bull, — by Mr. Bagshaw's Bull, — by May Duke (424).

1858, Oct. 27, lt. roan,	C.C.	Practice	Dukedom, 12729	Earl of Radnor

PERFUME,

Roan, calved in 1854,

Bred by and the property of Mr. H. Aylmer, West Dereham; got by Sultan (12155), dam (Pheasant) by La Blache (10387), g. d. (Phœnix) by Stockton (17045), gr. g. d. (Jasper) by Wynyard (5691), — (Jewel) by Young Lenton (4206), — by Burleigh (3244), — by Brother to Paragon (4647), — by The Red Bull (5462), — by Jupiter (4135).

1857, Oct. 16, roan,	C.C.	Perfection	St. Arnaud, 15226	Mr. Aylmer

PET,

White, calved January 26, 1855,

Bred by and the property of Mr. R. Stratton, Broad Hinton; got by Lord of the Manor (14836), dam (Pleasant) by Hero of the West (8150), g. d. (Peony) by Kenilworth (7118), gr. g. d. (Penelope) by Lottery (4280).

1858, roan,	C.C.	Pineapple	Nottingham, 15014	Mr. Stratton

PHEASANT,

Roan, of 1849, Vol. xii., p. 541,

Bred by the Earl of Hardwicke, Wimpole, the property of Mr. H. Aylmer, West Dereham; got by La Blache (10387), dam (Phœnix) by Stockton (17045), &c.

1857, Nov. 7, roan,	C.C.	Peaceful	Baron Albany, 11151	Mr. Aylmer
1858, Dec. 20, roan,	B.C.	Prince	St. Arnaud, 15226	do.

PHILINNA,

Roan, calved August 5, 1855,

Bred by and the property of Mr. R. Dennison, Whitwell; got by Sea Bird (12056), dam (Philander) by Admiral Parker (12355), g. d. (Phillis) by Brutus (7858), gr. g. d. by a son of Milo (2313).

Produce in	Names, &c.	By what Bull.	By whom bred.
1858, April 11, r. & w., B.C.	Velvet	Valentine, 15444	Mr. Dennison

PHILLIS,

Roan, calved March 18, 1854,

Bred by Mr. Wood, the property of Mr. John Wood, Stanwick Park; got by Prince Arthur (13497), dam (Penelope) by Noble (4578), g. d. (Primrose) by Master Charley (7215), gr. g. d. (Princetta) by Baronet (1686), — (Princess) by Young Magog (2247), — by Reformer (2502), — by Margrave (2263), — by Leopold (2199), — by Hector (2103), — by Surley (2715), — by Traveller (655), — by Colonel (152).

1857, Aug. 13, roan, C.C.	Peeress	Cardigan, 12556	Mr. J. Wood
1858, June 19, roan, C.C.	Phœbe	do.	do.

PHILOMEL,

Light roan, of 1848, Vol. xi. and xii., p. 629, 541,

Bred by and the property of Messrs. Gaitskell, Hall Santon; got by Ingleby (8167), dam (Cherry) by Punch (4849), &c.

1857, May 8, white, B.C.	Masterpiece	Prince Consort, 15089	Messrs. Gaitskell
1858, May 23, roan, C.C.	Phantom	do.	do.

PHŒBE 3RD,

Red, calved January 12, 1855,

Bred by and the property of Mr. J. Taylor, Moreton Hall; got by Nile (13387), dam (Phœbe 2nd) by Duke of Athol (10150), g.d. (Phœbe) by Phœbus (9475), gr. g. d. (Sal) by Tom of Lincoln (8714), — (Chance) by Daniel (3554), — by Danby (1900), — by Grazier (3927), — by Red Bull (5658), — by Sedbury (1424), — by Smurthwaite's Bull (5219), — by Nailer (2347), — by Danby (190).

1858, June 17, red, C.C.	Peach	Moreton Duke, 16588	Mr. Taylor

PICOTEE,

White, of 1850, Vol. xii., p. 542,

Bred by and the property of Mr. J. B. Faviell, Stockeld Park; got by Laudable (9282), dam (Carnation) by Prince of Northumberland (4826), &c.

1857, March 7, roan, B.C.	Belted Will	H. of the Wynd, 12992	Mr. Faviell
1858, April 2, roan, C.C.	Lady Malcolm	do.	do.

PICOTEE,

Roan, calved in 1854,

Bred by and the property of Mr. T. Garne, Broadmoor; got by Royal (13636), dam (Pink) by Marchmont (9367), g. d. (Young Pye) by Young Consul (6893), gr. g. d. by Newnham (2365), — by Satellite (1420), — by Jupiter (342), — by Sir Oliver (605), — by Trunnell (659), — by Favourite (252), — by Favourite (252), — by Dalton Duke (188), — by R. Alcock's Bull (19), — by Smith's Bull (608), — by Jolly's Bull (337).

Produce in	Names, &c.	By what Bull.	By whom bred.
1857, red and white, C.C.	Picola	Gen. Pelissier, 14605	Mr. T. Garne

PINK,

Red, of 1850, Vol. xi., p. 632,

Bred by and the property of Mr. T. Garne, Broadmoor; got by Marchmont (9367), dam (Young Pye) by Young Consul (6893), &c.

1855, red and white, B.C.	Prince Imperial	Uncle Tom, 13912	Mr. T. Garne
1856, twins, roan, B.C. / roan, C.C.	Havelock	Bashaw, 12449	do.
1857, red and white, C.C.	Miss Sterling	do.	do.
1858, December, red, C.C.	Young Pink	Gen. Pelissier, 14605	do.

PINK,

Roan, of 1847, Vols. ix., x., xi., and xii., pp. 519, 524, 632, 543,

Bred by and the property of Mr. John Webb, Horseheath; got by St. Martin (8525), dam (Cherry) by Prince Albert (7385), &c.

1857, July 31, roan, C.C.	Young Pink	Marq. of Bute, 11788	Mr. Webb

PIONY,

Roan, calved September 10, 1854,

Bred by and the property of Mr. R. Dennison, Whitwell; got by Admiral Parker (12355), dam (Polyanthus) by Nabob (9426), g. d. (Polly) by Brutus (7858), gr. g. d. by Son of Milo (2313).

1857, Mar. 22, r. & w., C.C.		Sir George, 15286	Mr. Dennison

PITTA PAT,

White, calved March 8, 1855,

Bred by Lord Dufferin, Clandeboye, the property of Mr. W. Mc Murray, Dromore; got by Valiant (10989), dam (Lady Jane) by King William (10379), g. d. (Elegance) by Defiance (10107), gr. g. d. (Elegance) by Daylight (7956), — (Isabella) by Patrick.

1858, May 18, rd. rn., C.C.	Blink Bonny	M. of Abercorn, 14905	Mr. McMurray

PLAYFUL,

White, of 1851, Vol. xii., p. 544,

Bred by Mr. W. D. Manning, Rothersthorpe, the property of Mr. W. Woodward, Bredons Norton; got by Rothersthorpe (10745), dam (Polyanthus) by Monarch (7249), &c.

1857, April 4, roan, C.C.	Playmate	D. of Tortworth, 14459	Mr. Woodward

PLAYFUL,

Red and white, of 1849, Vol. xi., p. 633,

Bred by Mr. J. Bell, Kirklevington, the property of Mr. J. Douglas, Athelstaneford; got by Fourth Duke of York (10167), dam (Place) by Fourth Duke of Northumberland (3649), &c.

Produce in	Names, &c.	By what Bull.	By whom bred.
1856, Feb. 3, red, B.C.	Hiawatha	Capt. Balco, 12546	Mr. Douglas
1857, Mar. 6, r. & w., C.C.	Lady of Athelstane	Hymen, 13058	do.

PLAYFUL 3RD,

Red, calved May 3, 1854,

Bred by and the property of Mr. Shepherd, Shethin; got by Red Knight (11976), dam (Playful 2nd) by Grand Duke (10284), g. d. (Playful) by Consul (7294), gr. g. d. (Wanton 3rd) by Favourite (9116), — (Wanton) by Leander (4199), — by Clifton (3411), — by Young Robin (2539), — by Sir Henry (1446), — by Young Neswick (1268).

1857, Jan. 14, red, B.C.	Brigadier	Yg. Gd. Duke, 12964	Mr. Shepherd

PLAYMATE,

Roan, of 1853, Vol. xii., p. 544,

Bred by the Rev. C. Barter, Sarsden, the property of the Duke of Marlborough, Blenheim Park; got by General Elliott (10266), dam (Welcome) by Sherborne (10805), &c.

1857, May, red & w., C.C.	Pastime	Glos's G. Duke, 12949	Rev. C. Barter

PLAYMATE,

Roan, calved August 14, 1855,

Bred by and the property of Mr. H. Smith, The Grove; got by Harbinger (10297), dam (Pale Face) by Monzani (6222), g. d. (Pomona) by Homer (2134), gr. g. d. (Stately) by Lenton (4205), — from Mr. Werge's stock.

1858, Nov. 22, r. & w., C.C.	Playful	C. Cruicks'nks, 14230	Mr. Smith

PLEDGE,

Red, of 1853, Vol. xii., p. 545,

Bred by and the property of Mr. G. Garne, Churchill Heath; got by Enterprise (11443), dam (Young Pye) by Young Consul (6893), &c.

1857, Dec. 30, roan, C.C.	Prudence	Lord Milton, 10461	Mr. Garne

PLUMB,

Red and white, calved April 5, 1855,

Bred by Mr. John Webb, Horseheath, the property of Mr. H. Webb, Streetly Hall; got by Cheltenham (12588), dam (Polly) by Scrivener (10791), g. d. (Pink) by St. Martin (8525), gr. g. d. (Cherry) by Prince Albert (7358), — (Miss Cooke) by Favourite (3769), — by Oliver (2386), — by Albany (13), — by a son of George (273), — by a son of the White Bull (421).

1857, August 10, roan, B.C.	General Neil	Y.D. of Camb'ge, 14433	Mr. Jonas Webb
1858, July 28, r. & w., C.C.	Peach	E. of Hardwicke, 14476	Mr. H. Webb

PLUME,

Roan, of 1852, Vol. xii., p. 546,

Bred by and the property of Mr. G. Garne, Churchill Heath; got by Enterprise (11443), dam (Young Pye) by Young Consul (6893), &c.

Produce in	Names, &c.	By what Bull.	By whom bred.
1857, Dec. 7, white, C.C.	Phantom	Y. Weathercock, 15495	Mr. Garne
1858, Dec. 25, white, C.C.	Perfume	Fitz-Milton, 14554	do.

POLLY,

Roan, of 1849, Vol. x., p. 527,

Bred by Mr. J. M. Hopper, Newham Grange, the property of Sir Wilfred Lawson, Bart., Brayton; got by Belleville (6778), dam (Madeline) by Newham (4563), &c.

1855, April 27, roan, B.C.	Admiral	Belleville, 6778, or Sanford 2d, 13668	Mr. Hopper
1856, May 3, red, B.C.	Curley Jacket	Cecil, 12571	Sir W. Lawson
1857, Mar. 18, r. & w., C.C.	Primrose	Comus, 12626	do.
1858, May 6, roan, C.C.	Phœbe	do.	do.

POLLY,

Light roan, calved in February, 1849,

Bred by Mr. W. Ladds, Ellington, the property of the Duke of Manchester, Kimbolton Park; got by Sweet William (7571), dam (Picotee) by Jeremy (2157), g. d. (Belle) by Red Rover (4902), gr. g. d. by Red Robin (2491), — by Beppo (1712), — by Emperor (1014).

1853, April, roan, C.C.	Poppy	Broughton Hero, 6811	Mr. Ladds
1856, Sept., red, C.C.		Major, 13283	D. of Manchester
1857, August, red, C.C.		do.	do.

Poppy, sold to the Duke of Manchester, Kimbolton Castle, Hunts.

POLLY,

Roan, of 1852, Vol. xii., p. 546,

Bred by and the property of Mr. John Webb, Horseheath; got by Scrivener (10791), dam (Pink) by St. Martin (8525), &c.

1858, March 4, roan, C.C.	Phillis	Merry Lad, 14947	Mr. Webb

POLYANTHUS,

Roan, calved February 24, 1856,

Bred by and the property of Mr. Cattley, Brandsby; got by Wildman (14008), dam (White Pansy) by Sweet William (9701), g. d. (Pansy) by Prince of Wales (6348), gr. g. d. (Violet) by Prince Albert (4791), — (Daisy) by Plato (2433), — by Romulus (1403), — by Juniper (1144), — by Snowdrop (614), — by White Comet (1582), — by Cattley's Grey Bull (1798).

1858, Oct. 12, roan, C.C.	Cowslip	Magnus Troil, 14880	Mr. Cattley

POLYANTHUS,

Red, of 1849, Vols. xi. and xii., pp. 635, 546,

Bred by Mr. T. Bell, Kirklevington, the property of Mr. W. H. Harrison, Oxendon; got by Third Duke of Oxford (9047), dam (Poppy) by Second Cleveland Lad (3408), &c.

Produce in	Names, &c.	By what Bull.	By whom bred.
1857, July 14, r. & w., B.C.	General Havelock	2d D. of Bolton, 12739	Mr. Harrison
1858, Nov. 12, r. & w., C.C.	Pearl	Pancake, 15043	do.

POLYANTHUS,

Red, calved March 19, 1854,

Bred by and the property of Mr. J. Christy, Boynton Hall; got by Orestes (15027), dam (Oxlip) by Progress (11950), g. d. (Cowslip) by Roan Robin (10721), gr. g. d. (Countess of Liverpool) by Mars (7212), — (Lady Liverpool) by Earl of Liverpool (3677), — by Arthur (3039), — by Imperial (4068), — by Juniper (1145), — by Columella (904), — by Shakespeare (1429), — by Blyth Comet (85), — by Neswick (1266), — by Favourite (1033).

1858, Sept 22, r. & w., C.C.	Zilla	Kars, 14755	Mr. Christy

POLYTINT,

Roan, calved October 30, 1856,

Bred by and the property of Sir C. Knightley, Bart., Fawsley Park; got by Earl of Dublin (10178), dam (Cornbind) by Janizary (8175), g. d. (Golden Rod) by Snowball (8602), gr. g. d. (Florence) by Little John (4232), — (Cathleen) by Caliph (1774), — by Rob Roy (557), — by Satellite (1420), — by Sir Dimple (594), — by Styford (629).

1858, Dec. 19, roan, C.C.		Morocco, 16590	Sir C. Knightley

POMEGRANATE,

Red, calved in June, 1855,

Bred by and the property of Mr. J. G. Dixon, Caistor; got by Hatcliffe (12997), dam (Lady Mary) by Barmpton Grazier (3091), g. d. (Laura) by Frederick (2039), gr. g. d. (Charlotte) by Barmpton Grazier (3091), — (Young Pomona) by Barmpton Grazier (3091), — by Wellington (680), — by Favourite (252).

1857, December, red, C.C.	Delia	Royal Comet, 15195	Mr. Dixon

POMONA,

Red, calved April 9, 1855,

Bred by Mr. A. Longmore, Rettie, the property of Mr. W. Marr, Upper Mill; got by Inheritor (13065), dam (Bloomer) by Seafield (9616), g. d. (Rosamond) by Sultan (5349), gr. g. d. (Rose) by Plenipo (4725), — (Thorn) by Abbot (2899).

1858, Feb. 26, red, B.C.	Lord Haddo	Clarendon, 14280	Mr. Marr

POMP,

White, of 1848, Vols. x. and xi., pp. 527, 636,

Bred by Earl Ducie, Tortworth Court, the property of Mr. Carr, Stackhouse; got by Duke of Cornwall (5947), dam (Princess Royal) by Thick Hock (6601), &c.

Produce in	Names, &c.	By what Bull.	By whom bred.
1857, May 2, roan, C.C.	Pompous	C. of Glo'ster, 12650	Mr. Grenfell
Pompous, sold to Colonel Towneley, Towneley Park, Burnley.			

PORTIA,

Roan, of 1852, Vol. xi., p. 636,

Bred by and the property of Lord Feversham, Duncombe Park; got by Ben Nevis (9960), dam (Pamponia) by Cleveland Lad (3407), &c.

1857, July 25, red, C.C.		5thD. of Oxford, 12762	Lord Feversham
1858, August, r. & w., B.C.	Patriot	Pr. Imperial, 15093	do.

PORTIA,

Roan, calved in 1853,

Bred by and the property of Mr. T. Garne, Broadmoor; got by Nimrod (11858), dam (Pearl) by Fitzhardinge (8073), g. d. (Polly) by Lord John (4259), gr. g. d. (Portia) by Waverley (5613), — (Crotchet) by a son of Cato (855), — by Nimrod (4575), — by a son of Blyth Comet (85), — by Neswick (1266), — by Fisher's Old Bull (3799).

1857, roan, B.C.	Abernethy	Tom Painter, 15423	Mr. T. Garne
1858, Dec. 22, roan, B.C.	Lord Clyde	Col. Greathead, 14298	do.

PORTIA 5TH,

Roan, calved February 6, 1854,

Bred by and the property of Mr. Unthank, Netherscales; got by Gavazzi (11508), dam (Portia 4th) by Dusty Miller (9055), g. d. (Portia) by Eden (3689), gr. g. d. (Venus) by Cripple (1887), — by Young Rockingham (2549), — by Wellington (2824), — by Major (2255), — by Northumberland (464), — by Styford (103), — by Bolingbroke (86).

1857, Dec. 16, roan, C.C.	Venus	Benedict, 7828	Mr. Unthank

PORTIA 6TH,

Roan, calved February 25, 1855,

Bred by Mr. Unthank, Netherscales, the property of Mr. T. Marshall, Howes; got by Lofty (13168), dam (Portia 4th) by Dusty Miller (9055), g. d. (Portia) by Eden (3689), &c.—See Portia 5th.

1858, Jan. 20, white, B.C.	Sir Richard 2nd	Sir Richard, 15297	Mr. Marshall

PRANKS,

Light roan, of 1845, Vol. xii., p. 547,

Bred by Mr. Cottrell, Rhodgate Lodge, the property of Mr. W. Jane, Chepstow; got by Little Wonder (6135), dam (Placida) by His Majesty (2128), &c.

Produce in	Names, &c.	By what Bull.	By whom bred.
1857, Mar. 5, ri. roan, C.C.	Prude	Luminary, 14870	Mr. Jane
1858, Jan. 6, ri. roan, C.C.	Proof	do.	do.

PRAXIS,

Red and white, calved February 10, 1854,

Bred by Mr. Cottrell, Rhodgate Lodge, the property of Mr. D. J. Niblett, Haresfield Court; got by Pluralist (10620), dam (Pranks) by Little Wonder (6135), g. d. (Placida) by His Majesty (2128), gr. g. d. (Moina) by Benedict (786), — (Mysinda) by Agate (1613), — by Navigator (1260), — by The Dandy (1507), — by Candour (107), — by Son of Favourite, — by R. Colling's White Bull (151), — by Lord Carlisle's Bull, — by Punch (531), — Brafferton.

1857, April 15, red, C.C.	Prima	Britannicus, 14196	Mr. Niblett
1858, March 18, red, B.C.	Probus	do.	do.

PREMIUM,

Roan, of 1854, Vol. xii., p. 547,

Bred by and the property of Mr. T. Garne, Broadmoor; got by Royal (13636), dam (Pedigree) by Fitz-Hardinge (8073), &c.

1857, red and white, B.C.	General Wilson	Gen. Pelissier, 14605	Mr. T. Garne
1858, July, roan, C.C.	Precept	Bashaw, 12449	do.

PREMIUM,

Roan, of 1854, Vol. xii., p. 548,

Bred by and the property of Mr. W. Linton, Sheriff Hutton; got by Villiers (13959), dam (Fanny) by General Fairfax (11519), &c.

1857, April 5, red, C.C.	Dorothy	3rd D. of Athol, 12734	Mr. Linton

PREMIUM COW,

Roan, of 1852, Vol. xii., p. 548,

Bred by and the property of Mr. J. F. P. Phillips, Broomborough; got by Weathercock (9815), dam (Janette) by Duke of Wellington (8004), &c.

1857, Jan. 5, red, C.C.		Bates, 12452	Mr. Phillips
1858, April 28, roan, B.C.	Fop	do.	do.

PRESERVE,

Red and white, calved April 15, 1855,

Bred by Mr. C. J. Knox, Jackson's Hall, the property of The Shakers, Union Village, U. S. A.; got by Orphan Boy (11878), dam (Spicey) by Exquisite (8048), g. d. (Prejudice) by Diamond (5918), gr. g. d. (Parasol) by Priam (2452), — (Little Toy) by Volunteer (1553), — by Argus (759), — by Pilot (496), — by Remus (550), — by Blucher (82), — by Albion (14), — by Shakespeare (582), — by Easby (232).

1857, Nov. 19, red, B.C.	Easby	Capt. Balco, 12546	The Shakers

PRETTY BETSEY,

Roan, calved April 11, 1855,

Bred by and the property of Mr. W. Burton, Rookwith; got by The Sultan (13877), dam (Alma) by North Star (11863), g. d. (Miss Yarker) by Hautboy (10305), gr. g. d. (Betty) by Bloomsbury (3173), — (Chilton) by Dantzic (3559), — a Cow of Mr. Mason's, of Chilton.

Produce in	Names, &c.	By what Bull.	By whom bred.
1857, Oct. 14, r. & w., B.C.	Rookwith	Phœbus, 15060	Mr. Burton
1858, Nov. 28, roan, B.C.	North Britain	Vulcan, 15480	do.

PRETTY DEAR,

Roan, calved August 25, 1853,

Bred by Mr. F. H. Fawkes, Farnley Hall, the property of Mr. R. Welsted, Ballywalter; got by Bridegroom (11203), dam (Pretty Maid) by Leander (7132), g. d. (Nell) by Fergus (3782), gr. g. d. (Election) by Charles (878), — (Eliza) by Young Albion (15), — by Remus (550), — by Blucher (82), — by Albion (14), — by Shakespeare (582), — by Easby (232).

1857, Jan. 5, roan, B.C.	Pretty Boy	Rob'son Crusoe, 13610	Mr. Ambler

PRIDE,

Roan, of 1852, Vol. xii., p. 548,

Bred by Earl Ducie, Tortworth Court, the property of Colonel Towneley, Towneley Park; got by Fourth Duke of York (10167), dam (Princess Fairfax) by Lord A. Fairfax (4249), &c.

1858, Jan. 26, roan, C.C.	Prim	Privilege, 13526	Colonel Towneley

PRIDE,

White, calved September 29, 1854,

Bred by and the property of Colonel Towneley, Towneley Park; got by Valiant (12253), dam (Pearley) by Royal Buck (10750), g. d. (Manille) by Brigadier (7849), gr. g. d. (Pearl) by Leonard (4210), — (Bracelet) by Priam (2452), — by Pilot (496), — by Remus (550), — by Blucher (82), — by Albion (14), — by Shakespeare (582), — by Easby (232).

1858, Feb. 16, roan, B.C.	Mas. Proud Fellow	M. Butterfly 3d, 14919	Colonel Towneley

PRIDE,

Roan, of 1853, Vol. xii., p. 548,

Bred by and the property of Mr. J. Gamble, Thorpe; got by The Saxon (12215), dam (Prudence) by Orontes (4623), &c.

1857, red, C.C.		Baron Albany, 11151	Mr. Gamble

PRIDE MALL,

Roan, calved January 19, 1851,

Bred by Mr. M. S. Stewart, Southwick, the property of Mr. A. Turriff, Upper Criggie; got by Pride (10631), dam (Mall 14th) by Baron of Ravensworth (7811), g. d. (Mally) by Fitz-Maurice (3807), gr. g. d. (Gertrude) by Tom (6609), — (Matty) by Adam (2920).

Produce in	Names, &c.	By what Bull.	By whom bred.
1854, May 10, roan, B.C.	Alfred	Hudibras, 10339	Mr. Stewart
1855, March 2, roan, B.C.	General Pelissier	Heir-at-Law, 13005	do.
1856, April 1, r. & w., C.C.	Martha	do.	do.
1857, April 30, white, B.C.	Horatio	do.	do.
1858, June 9, white, B.C.	Bruce	do.	do.

PRIDE OF ERIN,

Red, calved March 25, 1853,

Bred by Mr. J. J. Turner, Newtown Villa, the property of Captain T. Ball, Robert's Wall; got by Velvet Jacket (10998), dam (Grandiflora) by General (9146), g. d. (Young Prize) by Narcissus (4540), gr. g. d. (Old Prize) by Prince Paul (4827), — (Beauty) by Planet (1325), — by Magnet (392).

1856, April 16, r. & w., B.C.	Leinster Lawn	Lord John, 11731	Captain Ball
1857, Oct. 10, r. & w., C.C.	Pride of the Sea	Sol, 12126	do.
1858, Aug. 28, roan, B.C.	Piony	Welcome Guest, 15497	do.

Pride of the Sea, sold to Mr. A. B. Barret, Kentucky, U. S. A.

PRIESTESS,

Roan, of 1853, Vol. xii., p. 549,

Bred by and the property of Mr. R. Dudding, Panton; got by Leonidas (10414), dam (Priscilla) by Earl Stanhope (5966), &c.

1857, Aug., red roan, C.C.	Princess Alice	The Squire, 12217	Mr. Dudding
1858, Oct. 20, roan, C.C.	Princess Augusta	Kalafat, 13101	do.

PRIM,

Roan, of 1850, Vols. xi. and xii., pp. 639, 549,

Bred by and the property of Mr. Barnes, Westland; got by Hamlet (8126), dam (Pauline) by Prince of Northumberland (4826), &c.

1857, Jan. 11, white, C C.	Pest	Hopewell, 10332	Mr. Barnes
1857, Dec. 4, roan, B.C.	Last of Hopewells	do.	do.

PRIM,

Roan, of 1852, Vol. xii., p. 549,

Bred by Mr. W. Brigham, the property of Mr. J. Brigham, Slingsby; got by Duke of Leeds (9045), dam by Son of Corinthian (3486), &c.

1857, March 2, white, C.C.	Blanche	Inkermann	Mr. Brigham

PRIMROSE,

Roan, calved March 2, 1854,

Bred by Earl De Grey, Wrest Park, the property of Mr. R. Chaloner, King's Fort; got by Orson (13432), dam (Trinket) by Duke of Cornwall (5947), g. d. (Trifle) by Mowbray (4516), gr. g. d. (Folly) by Fergus (3782), — (Flighty) by Woodford (2854), — by Sir Walter (2637), — by Hotspur (1117), — by Coxcomb (928), — by Midas (435), — by Comet (155), — by Mr. R. Colling's Son of Favourite (252), — by Son of Favourite (252), — by Hubback (319).

Produce in	Names, &c.	By what Bull	By whom bred.
1858, March 10, red, C.C.	Cowslip	Aaron Smith, 12331	Earl De Grey

PRIMROSE,

Roan, calved November 10, 1855,

Bred by Messrs. Atkinson, Peepy, the property of Mr. J. Currie, Halkerston; got by Abraham Parker (9856), dam (Mayoress) by Bumper (10005), g. d. (Gay Lass) by Ethelred (5990), gr. g. d. (Gaiety) by Albert (5729), — (Winifred) by Fitz-Maurice (3807), — by Brougham (1746), — by Marlish (4375), — by Son of Sir Harry (5155).

1858, Dec. 8, red & w., C.C.	Camilla	Duncombe, 14463	Mr. Currie

PRIMROSE,

Roan, calved April 10, 1855,

Bred by and the property of Mr. Cattley, Brandsby; got by Omer Pacha (13410), dam (White Pansy) by Sweet William (9701), g. d. (Pansy) by Prince of Wales (6348), gr. g. d. (Violet) by Prince Albert (4791), (Daisy) by Plato (2433), — by Romulus (1403), — by Juniper (1144), — by Snowdrop (614), — by White Comet (1582), — by Cattley's Grey Bull (1798).

1858, Jan. 30, red, B.C.	Velvet Jacket	Magnus Troil, 14880	Mr. Cattley

PRIMROSE,

Roan, calved in 1854,

Bred by and the property of Mrs. Frank, Stearsby; got by Matchless (14938), dam (Myrtle) by Vaux (7673), g. d. (Moss Rose) by Baronet (3099), gr. g. d. (Red Rose) by Milo (2313), — by Magog (2246).

1857, red and white, C.C.		Red Rover, 15142	Mrs. Frank

PRIMROSE,

Roan, calved April 2, 1854,

Bred by and the property of Mr. N. Milne, Faldonside; got by Sam Glen (10780), dam (White Rosebud) by Peter Plough (10606), g. d. (Rosebud) by Eildon (9076), gr. g. d. (Rose) by Ethelred (5990), — (Rosebud) by Emperor (1974), — by Barmpton (1677), — by St. Albans (2584), — by Simon (590), — by Pope (514).

1857, April 8, roan, C.C.		Southwick, 15321	Mr. Milne
1858, April 4, roan, C.C.		do.	do.

PRIMROSE,

Roan, of 1846, Vol. xii., p. 552,

Bred by Mr. C. Strickland, Loughglyn House, the property of Mr. C. L. Ellison, Loughglyn; got by Pilot (4709), dam (Laura) by Christopher (1829), &c.

Produce in	Names &c.	By what Bull.	By whom bred.
1857, March 25, roan, C.C.	Laura Selina	Mavrocordato, 13272	Mr. Ellison

PRINCESS,

Roan, of 1852, Vol. xi., p. 641,

Bred by Captain Dilke, Maxstoke Castle, the property of Mr. Price, Featherstone; got by Fame (10221), dam (June Flower) by Lord Adolphus Fairfax (4249), &c.

1857, red and white, C.C.		Sultan, 15355	Mr. Price
1858, Jan. 2, r. & w., C.C.	Princess Royal	do.	do.

PRINCESS,

Roan, calved January 23, 1854,

Bred by and the property of Mr. T. Bell, Bickerstaffe; got by Earl of Derby (10177), dam (Poppy) by Second Cleveland Lad (3408), g. d. (Place) by Second Earl of Darlington (1945), gr. g. d. by Son of Second Hubback (2683), — a Cow bought of Mr. Bates.

1857, March 21, roan, C.C.	Lavender	Gen. Canrobert, 12927	Mr. Bell
1858, Feb. 2, roan, C.C.	Princess Alice	do.	do.

Lavender, the property of Mr. H. Lafone, Harbreck Farm, Fazakerley.

PRINCESS 10TH,

White, calved in 1855,

Bred by Mr. Chaffer, Burnley, the property of Mr. Gomersall, Otterburn; got by Major General (13287), dam (Princess 7th) by Euclid (9097), g. d. (Princess 3rd) by Eden (3689), gr. g. d. (Princess) by Majesty (2250), — (Princess) by The Duke (5432).

1858, March 12, roan, B.C.	The Prince	Harbinger, 10297	Mr. Gomersall

PRINCESS,

Roan, calved February 17, 1853,

Bred by and the property of Mr. A. Geekie, Baldowrie; got by Chilton (11279), dam (Lucy) by Belted Will (9952), g. d. (Moss Rose) by The Duke (7595), gr. g. d. (Warren Rose) by Bellerophon (3119), — (White Rose) by Belvedere (1706), — by Waterloo (2816), — by Young Wynyard (2859), — by Irishman (329), — by Styford (103).

1856, Feb. 25, r.&w., C.C.	Duchess	Orinoco, 13425	Mr. Geekie
1856, Feb. 25, r.&w., C.C.	Peeress		
1857, Feb. 20, r. & w., C.C.	Countess	do.	do.

PRINCESS,

Red, calved December 15, 1855,

Bred by Mr. Greader, Donnington, the property of Mr. E. Holland, M.P., Dumbleton Hall; got by Jason, dam (Queen) by Mr. Rich's Bull, g. d. (Lucretia) by Albert (2949), gr. g. d. (Lily) by Young Major (6177), — (Blanch) by Son of Favourite (5400), — by Commodore (3445), — by Barmpton Major (3092), — by Alpha (3004), — by a son of Captain (3271), — by Captain (108).

Produce in	Names, &c.	By what Bull.	By whom bred.
1858, Sept.10, r.&w., C.C.	D'ss of Camb'ge	D.ofCambridge,12742	Mr. Holland
r.&w., C.C.	D'ss of Glo'ster		

PRINCESS,

Roan, calved March 24, 1855,

Bred by and the property of Mr. E. Hall, Shallcross Hall; got by Priam (15079), dam (Duchess) by Prime Minister (7351), g. d. (Maria Taglioni) by Wellington (15501), gr. g. d. (Vandyke) by Major (6174), — by Vantol (2794), — by a son of Matchem (2281).

1857, May 24, white, C.C.	Eugenie	Adm. Hamelin, 12350	Mr. Hall

PRINCESS 2ND,

Roan, of 1849, Vol. xii., p. 553,

Bred by Mr. Knowles, Tinsley, the property of Mr. J. Hall, Kiveton Park; got by Duke of Lincoln (7993), dam (Buttercup 2nd) by General Washington (6036), &c.

1857, Feb. 17, roan, C.C.	Princess Royal	Hamlet, 8126	Mr. Hall

PRINCESS,

Red, of 1854, Vol. xii., p. 553,

Bred by and the property of Mr. T. Lamb, Hay Carr House; got by Balmoral (12430), dam (Harriet) by Hector (16250), &c.

1858, Sept. 16, r. & w., C.C.	Cottage Girl	Constantine, 14318	Mr. Lamb

PRINCESS 7TH,

Roan, of 1848, Vols. x. and xi., pp. 533, 642,

Bred by Messrs. Parker, Yanwath Hall, the property of Messrs. De la Trehonnais and Gernigon, Lisieux, France; got by Euclid (9097), dam (Princess 3rd) by Eden (3689), &c.

1857, Nov. 24, white, C.C.	Feuilette	Sir Charles	Messrs. Trehonnais

PRINCESS,

Roan, calved October 9, 1854,

Bred by Mr. Robson, Holtby House, the property of Lord Bolton, Bolton Hall; got by Adjutant (14060), dam (Jane) by Prince of Wales (9513), g. d. (Edith) by Raspberry (4875), gr. g. d. (Strawberry) by Second Comet (5101), — (Lavinia) by Fleatham (2028), — by Admiral (5), — by Young Albion (15), — by Apollo (36), — by a son of Twin Brother to Ben (660).

1858, May 15, roan, B.C.		Day Star, 12686	Lord Bolton

PRINCESS 1st,

Roan, calved November 21, 1855,

Bred by Mr. Jonas Webb, Babraham, the property of Mr. H. Webb, Streetly Hall; got by Victor (13592), dam (Empress of Russia) by Plenipotentiary (10617), g. d. (Countess of Mexborough) by The Minstrel (8687), gr. g. d. (Countess of Hardwicke) by Percy (6283), — (Celia) by Third Duke of Northumberland (3647), — by Bashaw (1692), — by Helmsman (2109), — by Columella (904), — by Regent (544), — by Palatine (478), — by Palmflower (480), — by Patriot (486), — by Driffield (223), — by C. Holmes' Bull (314).

Produce in	Names, &c.	By what Bull.	By whom bred.
1858, Nov. 16, roan, B.C.	Lord Hendon 2nd	Lord Hendon, 14823	Mr. H. Webb

PRINCESS,

Roan, of 1852, Vol. xii., p. 555,

Bred by Mr. R. Welsted, Ballywalter, the property of Mr. A. R. Anderson, Mount Corbett; got by Emperor (10198), dam (Duchess) by Albert 3rd (6725), &c.

1857, Jan. 27, roan, C.C.	Princess 3rd	Prince Ernest, 13509	Mr. Anderson

PRINCESS ALICE,

Roan, of 1848, Vols. x., xi. and xii., pp. 534, 644, 555,

Bred by and the property of Mr. T. W. Bramston, M.P., The Skreens; got by Essex Hero (9096), dam (Duchess) by Duke of Marlboro' (3645), &c.

1857, Aug. 21, r. & w., C.C.	Princess Beatrice	Dulcimer, 12786	Mr. Bramston
1858, Sept. 22, r. & w., C.C.	Eugenie	Dandy, 14366	do.

PRINCESS ALICE 2nd,

Roan, of 1850, Vol. xi., p. 644,

Bred by and the property of Mr. J. Bulmer, Aislaby Grange; got by Belleville (6778), dam (Princess Alice) by Richmond (8485), &c.

1857, May 1, r. & w., B.C.	Earl Derby 2nd	Earl of Derby, 12810	Mr. Bulmer
1858, Mar. 31, li. ro., C.C.	Princess Royal	do.	do.

PRINCESS ALICE,

Red and white, calved in 1856,

Bred by Mr. A. Cruickshank, Sittyton, the property of Mr. J. Cochrane, Little Haddo; got by Matadore (11800), dam (Bounty) by The Pacha (7612), g. d. (Strawberry) by Second Duke of Northumberland (3646), gr. g. d. (Margaret) by Mahomed (6170), — (Mary Anne) by Sillery (5131), — by Carleton (843), — by Diamond (205), — by Diamond (205).

1858, April 27,	B.C. Minnes	Ld. Sackville, 13249	Mr. Cochrane

PRINCESS ALICE,

Roan, of 1853, Vol. xii., p. 555,

Bred by Mr. J. C. Grant Duff, Eden, the property of Mr. T. R. B. Cartwright, Aynhoe; got by Filbert (11473), dam (Manganese) by Brampton (8900), &c.

Produce in	Names, &c.	By what Bull.	By whom bred.
1857, March 9, roan, C.C.	Proserpine	Brilliant, 14195	Mr. Cartwright
1858, May 15, roan, B.C.	Prince Imperial	Prince Regent, 16761	do.

Proserpine, sold to Mr. J. A. Piggot, Beckingham Hall, Witham.

PRINCESS ALICE,

Roan, calved March 24, 1856,

Bred by and the property of Mr. W. Fletcher, Radmanthwaite; got by Caffre Jack (12525), dam (Princess) by Prince Albert (10634), g. d. (Princess Royal) by Cossack (1880), gr. g. d. (Watson) by Imperial (4068), — by Helmsman (2109).

1858, Sept. 19, roan, B.C.	Prince of Warwick	Champion, 12573	Mr. Fletcher

PRINCESS ALICE,

Red, of 1851, Vol. xii., p. 556,

Bred by Mr. Scurfield, Hurworth, the property of the Earl of Zetland, Aske Hall; got by Third Duke of York (10166), dam (Princess) by Prince Albert (4780), &c.

1857, Sept. 14, ri. rn., C.C.		Field Marshal, 12875	Earl of Zetland

PRINCESS ALICE 5TH,

White, calved April 23, 1854,

Bred by Mr. Topham, Dowestown, the property of Mr. M. Carraher, Cardestown; got by Syntax (13821), dam (Princess Alice 4th) by Marquis of Rockingham (10506), g. d. (Princess Alice), by Prince Albert (4781), gr. g. d. (Beauty) by Emperor 2nd (3724) — (Beauty) by Emperor (1978), — by Ivanhoe (1131), — bred by Mr. Leighton.

1857, Jan. 10, white, C.C.	Prima Donna	Valasco, 15443	Mr. Lee Norman
1858, Jan. 19, white, C.C.	Lilywhite	do.	do.

PRINCESS BEATRICE,

Roan, calved August 11, 1856,

Bred by Mr. Isaac Colquhoun, Inch House, the property of the Rev. B. B. Gough, Urney House; got by Grey Sheet (12976), dam (Miss Wharncliffe 3rd) by Essex Hero (10207), g. d. (Miss Wharncliffe 2nd) by Brawith Boy (6801), gr. g. d. (Miss Wharncliffe) by Wharncliffe (2834), — (Janette) by Prince of Northumberland (4826), — by Montgomery (2334), — by Triumph (1530).

1858, July 12, roan, C.C.	Symmetry	Fleur-de-Lis	Mr. A. H. Stewart

PRINCESS CATHERINE,

Roan, of 1848, Vol. xii., p. 556,

Bred by Mr. W. T. Longbourne, Blackmore, the property of Mr. C. Barnard, Harlow; got by Sir William (16997), dam (Queen Catherine) by Crotch (6914), &c.

Produce in		Names, &c.	By what Bull.	By whom bred.
1857, March, r. & w.,	C.C.	Charity	Nelson, 14989	Mr. Barnard
1858, April, white,	C.C.	Crinoline	Hendon, 14688	do.

PRINCESS CHARLOTTE,

Roan, calved June 13, 1855,

Bred by and the property of Mr. W. W. Slye, West Haddon Lodge; got by Young Pompey (13480), dam (Princess of Denmark) by Horatio (10335), g. d. (Lily Dawson) by Essex Lad (8039), gr. g. d. (Sea Nymph) by Stratton (5336), — (Phœbe) by Spectator (2688), — by Sir Roger-de-Coverley (5187), — by Albion (1619), — by a son of Favourite (252).

1857, April 1, white,	B.C.	Prince of Wales	Fairfax, 14526	Mr. Slye

PRINCESS MARY,

Roan, calved April 13, 1856,

Bred by and the property of Mr. A. Cruickshank, Sittyton; got by The Baron (13833), dam (Queen of Scotland) by Matadore (11800), g. d. (Edith Fairfax) by Sir Thomas Fairfax (5196), gr. g. d. by Billy (3151), — (Jessie) by Sovereign (7539), — by Satellite (1420), — by Baronet (60), — by Cleveland (144), — by Symmetry (641).

1858, April 7, roan,	B.C.	Royal George	M. Butterfly 2d, 14918	Mr. Cruickshank

PRINCESS NAVARRE,

Rich roan, of 1851, Vol. xi., p. 646,

Bred by Mr. T. W. Bramston, M.P., The Skreens, the property of Mr. B. B. Colvin, Pishobury; got by Essex Hero (9096), dam (Duchess) by Duke of Marlborough (3645), &c.

1858, June 7, li. roan,	C.C.	Needful	Hendon, 14688	Mr. Colvin

PRINCESS OF DENMARK,

Red and white, calved January 27, 1854,

Bred by and the property of the R.A. College, Cirencester; got by Harold (10299), dam (Queen of Denmark) by Nundi (9453), g. d. (Rosaline) by Alfred (2988), gr. g. d. by Stanhope (5315), — by Harlsey (2091), — bred by Mr. Rowlandson, of Newton.

1857, March, red,	C.C.	Rowena	Combat, 12617	R. A. College

PRINCESS OF DENMARK,

Red, of 1853, Vol. xii., p. 557,

Bred by the Rev. F. Thursby, Abington Rectory, the property of Mr. W. W. Slye, West Haddon Lodge; got by Horatio (10335), dam (Lily Dawson) by Esssex Lad (8039), &c.

Produce in	Names, &c.	By what Bull.	By whom bred.
1857, July 3, ri. roan, C.C.	Princess Royal	Guy Faux, 12980	Mr. Slye
1858, Sept. 28, ri. rn., C.C.	Princess Alice	do.	do.

PRINCESS ROYAL,

Light roan, calved March 28, 1854,

Bred by Mr. F. Booth, Miltown Grange, the property of the Hon. L. H. K. Harman, Newcastle; got by Melrose (11805), dam (Vermilion) by Lord of the Valley (10467), g. d. (Grey White Legs) by Chilton, gr. g. d. (Whitelegs) by Linton (4227), — by Streamer (624), — by Houghton (318), — by Patriot (486).

1857, May 6, roan, B.C.	Prince Regent	Admiral, 12339	Hon. K. Harman

PRINCESS ROYAL 2ND,

Roan, of 1853, Vol. xii., p. 557,

Bred by and the property of Mr. Cattley, Brandsby; got by De Grey (11346), dam (Princess Royal) by Prince Alfred (10638), &c.

1857, Jan. 16, roan, B.C.	Prince Royal	Wildman, 14008	Mr. Cattley
1858, Feb. 22, white, C.C.	White Princess	Earl of Athol, 14471	do.

PRINCESS ROYAL,

Roan, of 1849, Vol. xi., p. 647,

Bred by Mr. A. Cruickshank, Sittyton, the property of Mr. Grundy, The Dales; got by Prince Edward Fairfax (9506), dam (The Gazelle) by Billy 2nd (5794), &c.

1855, April 5, roan, B.C.		Duke of Argyle, 11375	Mr. Grundy
1857, Sept. 15, roan, C.C.	Patience	Roan Knight, 15167	do.

PRINCESS ROYAL,

Red and white, calved in 1855,

Bred by and the property of Mr. T. Garne, Broadmoor; got by Dundas (12791), dam (Princess Charlotte) by Colchicum (8963), g. d. (Phillis) by Fitz-Hardinge (8073), gr. g. d. (Princess Royal) by Elevator (6969), — by Raffler (7391), — by Fairfax 2nd (8050).

1858, April, red & w., C.C.	Princess Mary	Bashaw, 12449	Mr. T. Garne

PRINCESS ROYAL,

Roan, calved April 12, 1855,

Bred by and the property of Mr. J. Wilkinson, Lenton; got by Wonderful (14022), dam (Princess) by Will Honeycomb (5660), g. d. (Queen of Trumps) by Matchem 3rd (4420), gr. g. d. by Borodino (3192), — by Blucher (1723), — by Waterloo (2816), — by a son of Favourite (252).

1858, April 11, roan, B.C.		L'n Favourite, 14789	Mr. Wilkinson

PRISCILLA,

White, of 1848, Vol. xii., p. 558,

Bred by Mr. E. Crouch, Lidlington; got by a son of Harleston (9186), dam (White Flower) by Boughton End (9982), &c.

Produce in		Names, &c.	By what Bull.	By whom bred.
1857, Nov. 27, roan,	C.C.	Pretty 5th	Paris, 15045	Mr. Crouch

PRIVET,

Rich roan, of 1852, Vol. xii., p. 558,

Bred by and the property of Mr. A. Geekie, Baldowrie; got by Chilton (11279), dam (Moss Rose) by Eden (3690), &c.

1857, April 3, roan,	C.C.	Privet	Orinoco, 13425	Mr. Geekie

PROMISE,

Roan, calved in 1854,

Bred by and the property of Mr. J. Robinson, Clifton Pastures; got by Saxon (13673), dam (Janetta 3rd) by Sheldon (8557), g. d. (Janetta 2nd) by Belleville (6778), gr. g. d. (Janetta) by Homer (2134), — (Jessica) by Gainford (2044), — by Lowther (4283), — bred by Mr. Atkinson.

1857, March 1, roan,	B.C.	Hornet	Highthorn, 13028	Mr. Robinson
1858, March 7, red,	B.C.	Hero	do.	do.

PROPRIETY,

Roan, calved February 11, 1856,

Bred by Mr. J. Grundy, The Dales, the property of Mr. W. Wilkinson, Skipton; got by Gilliver (11529), dam (Etiquette) by Robin Hood (8492), g. d. (Endive) by Lord John (4257), gr. g. d. by Sandy (5088), — by Blyth Eclipse (1728), — by Son of Blyth Comet (85).

1858, Oct. 9, roan,	C.C.	Agnes	Rifleman, 13596	Mr. Wilkinson

PROSPERITY,

Roan, of 1850, Vols. xi. and xii., pp. 649, 559,

Bred by Mr. H. Ambler, Watkinson Hall, the property of Mr. G. Bland, Coleby Hall; got by Captain Edwards (8929), dam (Panic) by Almacks (7779), &c.

1857, Dec. 18, white,	B.C.	Marquis	Lord Raglan, 14849	Mr. Bland
1858, Nov. 16, roan,	C.C.	Penelope	do.	do.

PRUDE,

Roan, calved July 28, 1855,

Bred by and the property of Mr. Barnes, Westland; got by Hopewell (10332), dam (Prim) by Hamlet (8126), g. d. (Pauline) by Prince of Northumberland (4826), gr. g. d. (Paulina) by Mason's Son of Matchem (2678), — by Falstaff (1993), — by Richard (1376), — by Jupiter (342), — by Rufus (570), — by Pope (514).

1858, Feb. 15, red,	B.C.	Rufus	Sir Samuel, 15302	Mr. Barnes

PRUDENCE,

Roan, of 1846, Vols. x. and xi., pp. 538, 650,

Bred by Mr. Hall, Wiseton, the property of Mr. J. Gamble, Thorpe; got by Orontes (4623), dam (Zeal) by Roman (2561), &c.

Produce in		Names, &c.	By what Bull.	By whom bred.
1855, roan,	B.C.	Plutarch	The Saxon, 12215	Mr. Gamble
1857, Jan. 30, roan,	C.C.	Plumage	Baron Albany, 11151	do.

PRUDENCE,

White, calved January 20, 1854,

Bred by Mr. Wood, the property of Mr. John Wood, Stanwick Park; got by Prince Arthur (13497), dam (Pride) by Noble (4578), g. d. (Primrose) by Master Charley (7215), gr. g. d. (Princetta) by Baronet (1686), — (Princess) by Young Magog (2247), — by Reformer (2502), — by Margrave (2263), — by Leopold (2199), — by Hector (2103), — by Surly (2715), — by Traveller (655), — by Colonel (152).

1858, May 27, li. ro.,	B.C.	Candour	Contentment, 14322	Mr. J. Wood

PUPIL TEACHER,

Roan, calved November 28, 1854,

Bred by and the property of the Marquis of Exeter, Burghley Park; got by Master Thankful (10514), dam (Monitress) by Ozier (10588), g. d. (Governess) by Miracle 2nd (2322), gr. g. d. (Regina) by Woodville (2856), — (Archduchess) by Christmas (3380), — by Atlas (42), — by Windsor (698), — by Windsor (698).

1858, Jan. 11, r. & w.,	C.C.		Francisco, 12893	Marquis of Exeter

PURITY,

Roan, of 1851, Vol. xi., p. 651,

Bred by and the property of Mr. Bowly, Siddington; got by Hesperus (10321), dam (Changling) by Leonidas (9291), &c.

1856, June 3, roan,	B.C.	Artilleryman	Lord Raglan, 13225	Mr. Bowly
1857, June 20, roan,	B.C.	Oxford Gd. Duke	4th D. of Oxford, 11387	do.
1858, May 18, red,	C.C.	Sunbeam	do.	do.

PURITY 3RD,

Roan, of 1848, Vol. xi., p. 651,

Bred by Mr. Topham, at Candlesby, the property of Sir H. W. Des Vœux, Bart., Drakelowe Hall; got by Lord George (10439), dam (Purity 2nd) by Shamrock (7488), &c.

1855, Feb. 26, roan,	B.C.	Roman	Vatican, 12261	Sir H. W. Des Vœux
1858, Feb. 18, white,	C.C.	Innocence	do.	do.

PUSEY,

Roan, calved March 10, 1855,

Bred by Mr. M. S. Stewart, Southwick, the property of Mr. T. Atherton, Chapel House; got by Heir-at-Law (13005), dam (Peg) by Hudibras (10339), g. d. (Clarissa) by Fitzmaurice (3807), gr. g. d. (Kate) by Adam (2920), — by Belshazzar (1703), — by Noble Henry (2374), — by a son of Symmetry (641).

Produce in		Names, &c.	By what Bull.	By whom bred.
1858, Feb. 22, red,	C.C.	Puseyite	MacTurk, 14872	Mr. Atherton

PYTHIA 4TH,

Roan, calved in December, 1854,

Bred by the Marquis of Exeter, Burghley Park, the property of Mr. W. Ladds, Ellington; got by Master Thankful (10514), dam (Pythia 3rd) by Governor (10280), g. d. (Pythia 2nd) by Friar Tuck (3848), gr. g. d. (Pythia) by Algernon (1631), — (Priestess) by Emperor (1014), — by Meteor (1226).

1857, July 30, roan,	B.C.		Cobham, 14286	Mr. Ladds

QUEEN,

Roan, calved in May, 1856,

Bred by and the property of Mr. A. Campbell, Blairton; got by Sultan (15351), dam (Ruth) by The Duke (7593), g. d. (Farewell) by The Pacha (7612), gr. g. d. (Violet) by Cherokee (3363), — (Primrose) by Silkworm (1432), — Yellow York.

1858, June 3, ri. rn.,	B.C.	Prince of Prussia	The Gar'ch Boy, 15384	Mr. A. Campbell

QUEEN,

Roan, of 1848, Vol. xi., p. 653,

Bred by and the property of Messrs. J. and J. Gaitskell, Hall Santon; got by Ingleby (8167), dam (I.X.L.) by U.X.L. (9764), &c.

1855, Jan. 7, roan,	B.C.	Lamplugh	Balco 2nd, 11130	Messrs. Gaitskell
1856, Jan. 20, r. & w.,	B.C.	Prince	do.	do.
1857, Jan. 12, roan,	C.C.	Queen Anne	do.	do.
1857, Dec. 12, roan,	C.C.	Queen Adelaide	Prince Consort, 15089	do.

QUEEN,

Light roan, calved in April, 1855,

Bred by Mr. Geddes, Orbliston, the property of Mr. W. Scott, Glendronach; got by Duke of Leinster (10155), dam (Speculator) by Shethin (12064), g. d. (Young Useful) by Willie (9835), gr. g. d. (Useful) by a son of Borderer (809).

1857, Oct. 29, lt. roan,	B.C.	Richmond	Frederick, 12899	Mr. Scott
1858, Dec. 27, white,	B.C.	Prince	Rufus, 15220	do.

QUEEN,

Red, of 1852, Vol. xii., p. 560,

Bred by Mr. S. Orr, Coleraine, the property of Mr. Lee Norman, Corbollis; got by Druid (10140), dam (Red Rose) by Lorimer (6152), &c.

Produce in	Names, &c.	By what Bull.	By whom bred.
1857, March 19, roan, C.C.	Princess Royal	Valasco, 15443	Mr. Lee Norman
1858, May 5, roan, C.C.	Princess Maude	do.	do.

QUEEN ANNE,

Roan, calved December 18, 1854,

Bred by and the property of Mr. Cattley, Brandsby; got by Earl De Grey (12795), dam (Fairy Queen) by Eclipse (11456), g. d. (Fairy) by Prince Alfred (10638), gr. g. d. (Fairy Queen) by Rufus (6428), — (Queen of Trumps) by Vauxhall (5550), — by Brilliant (1741), — by Red Rover (2495), — by Regent (1368), — by Cupid (942).

1857, Nov. 24, roan, C.C.	Autumn Queen	Wildman, 14008	Mr. Cattley

QUEEN ANNE,

Roan, calved July 11, 1854,

Bred by Mr. R. Dudding, Panton, the property of Mr. Adkins, Milcote; got by Baron Warlaby (7813), dam (Queen Victoria) by Lambton (9273), g. d. (Quinine) by General Washington (6036), gr. g. d. (The Queen) by Conservative (3470), — (Red Rose) by Soldier (2656), — by Cato (857), — by Rival (553), — by Barmpton (54), — by Aylesby (44), — by Brother to Mr. R. Colling's White Heifer, — by Barningham (56).

1858, March 24, roan, B.C.	Monarch	Mameluke, 13289	Mr. Adkins

QUEEN BEE,

Red and white, of 1849, Vol. xi., p. 654,

Bred by the Marquis of Exeter, Burghley Park; got by Royal Buck (10750), dam (Mead) by Edward (3696), &c.

1856, July, roan, C.C.	Regina	M. Thankful, 10514	Mr. Stevens

Regina, sold to Mr. W. W. Slye, West Haddon Lodge, near Rugby.

QUEEN BESS,

Roan, of 1851, Vols. xi. and xii., pp. 654, 561,

Bred by and the property of Messrs. Gaitskell, Hall Santon; got by Usurper (12251), dam (Queen) by Ingleby (8167), &c.

1857, Jan. 1, r. & w., C.C.	Queen Bess 2nd	Balco 2nd, 11130	Messrs. Gaitskell
1857, Dec. 23, roan, C.C.	Queen Bess 3rd	Prince Consort, 15089	do.

QUEEN BESS,

Roan, of 1852, vol. xii., p. 561,

Bred by and the property of Mr. J. Robinson, Clifton Pastures; got by Third Duke of Oxford (9047), dam (Queen Anne) by Freeman (10244), &c.

1857, Oct. 27, roan, C.C.	Queen Bee	Pr. George, 13510	Mr. Robinson
1858, Oct. 20, white, B.C.	British General	British Prince, 14197	do.

QUEEN BESS 2ND,

Roan, calved November 20, 1854,

Bred by and the property of Mr. W. Mitchell, Cleasby; got by Wellington (13989), dam (Queen Bess) by Hamlet (8126), g. d. (White Rose) by Pam (4643), gr. g. d. (Strawberry) by Young Matchem (2282), — (Rosamond) by Jack Tar (1133), — by Pilot (496), — by Young Albion (15).

Produce in	Names, &c.	By what Bull.	By whom bred.
1857, May 10, red, C.C.	Queen Bess 3rd	British Boy, 11206	Mr. Mitchell
1858, March 21, white, C.C.	Queen Bess 4th	King Arthur, 13110	do.

Queen Bess 3rd, sold to Mr. Stewart Marjoribanks, Bushey Grove, Watford.

QUEEN CHARLOTTE,

Roan, calved September 23, 1849,

Bred by the Hon. J. C. Dundas, Oran, the property of Mr. Carr, Stackhouse; got by Hamlet (8126), dam by Morning Star (6223), g. d. by Buckingham (3239), gr. g. d. by Matchem (2281), — by Jerry (4097).

1857, Feb. 4, red, C.C.	Irene	British Boy, 11206	Mr. J. Mitchell
1858, Jan. 28, white, C.C.	Annabel	King Arthur, 13110	do.

Irene and Annabel, sold to Mr. Carr, Stackhouse, Settle, Yorkshire.

QUEEN MAB,

Light roan, calved in June, 1853,

Bred by and the property of Sir Wm. Lawson, Bart., Brough Park; got by Eighth Duke of York (11396), dam (Mabel) by Lord Lieutenant (4260), g. d. (Old Red Cow) by Outhwaite's White Bull (9825), gr. g. d. (My Lady) by North Star (459), — (Red Rose) by Young Comet (157), — by Easby (232).

1857, Oct. 26, lt. roan, B.C.	Lord Stanley	Earl of Derby, 12810	Sir W. Lawson

QUEEN MAB,

Roan, calved October 6, 1855,

Bred by and the property of Mr. R. Booth, Warlaby; got by Crown Prince (10087), dam (Red Rose) by Harbinger (10297), g. d. (Medora) by Buckingham (3239), gr. g. d. (Monica) by Raspberry (4875), — (White Strawberry) by Rockingham (2551), — by Young Alexander (2977), — by Pilot (496), — by the Lame Bull (359), — by Easby (232), — by Suworrow (636).

1857, Nov. 12, roan, C.C.		Sir Samuel, 15302	Mr. Booth

QUEEN MAB,

White, of 1853, Vol. xii., p. 562,

Bred by and the property of Mr. J. Christy, Fort Union; got by Desmond (10112), dam (Eva) by Shotley 2nd (7494), &c.

1857, March 11, roan, B.C.	Havelock	Joe Miller, 14746	Mr. Christy
1858, Feb. 28, roan, C.C.	Queen Mab 2nd	Emblem, 14493	do.

QUEEN MAB,

Roan, calved June 15, 1855,

Bred by and the property of Mr. W. F. D. Dickinson, Ulverstone; got by Florian (12887), dam (Fenella) by Hawkfield (9194), g. d. (Red Gainford) by Young Gainford (9140), gr. g. d. (Ruby) by Gleaston Castle Bull (6040), — by a son of Wellington (680), — by a son of Favourite (252), — by Mr. Charge's Son of Favourite (252).

Produce in		Names, &c.	By what Bull.	By whom bred.
1858, June 9, white,	C.C.	Fairy Queen	Sir Charles, 12075	Mr. Dickinson

QUEEN MARY,

Red, of 1851, Vol. xii., p. 562,

Bred by and the property of Mr. C. Lyall, Kincraig; got by The Baronet (10919), dam (Jenny Lind) by The Pacha (7612), &c.

1857, June 16, red,	C.C.	Queen of Trumps	E. of Southesk, 14480	Mr. Lyall
1858, June 8, roan,	C.C.	Queen Mab	do.	do.

QUEEN OF AUTUMN,

Red, calved November 15, 1856,

Bred by and the property of Mr. E. Hales, North Frith; got by Highthorn (13028), dam (Queen of Summer) by Cardinal (11246), g. d. (Queen Bess) by Third Duke of Oxford (9047), gr. g. d. (Queen Anne) by Freeman (10244), — (Queen of Beauty) by Hamlet (8128), — by Short Tail (2621), — by Emperor (1974), — by Young Lancaster (361), — by St. Albans (2584), — by Lawnsleeves (365).

1858, Dec. 27, red,	C.C.	Queen of Winter	Emperor, 14504	Mr. Hales

QUEEN OF DENMARK,

Red and white, of 1850, Vol. xii., p. 562,

Bred by and the property of the R. A. College, Cirencester; got by Nundi (9453), dam (Rosaline) by Alfred (2988), &c.

1857, Feb. 18, r. & w.,	C.C.	Nina	Combat, 12617	R. A. College

QUEEN OF HEARTS,

Roan, of 1852, Vol. xii., p. 562,

Bred by the Rev. T. Cator, Skelbrook Park, the property of Mr. Jon. Peel, Knowlmere Manor; got by Norfolk (9442), dam (Helena) by Rex (6385), &c.

1858, Jan. 22, roan,	B.C.	Fisherman	D. of Moscow, 14447	Mr. Peel
1858, Dec. 11, roan,	C.C.	Filigree	do.	do.

QUEEN OF HEARTS 2ND,

Red, of 1849, Vols. x. and xii., p. 540, 563,

Bred by and the property of Mr. A. Longmore, Rettie; got by Seafield (9616), dam (Queen of Hearts) by Jacob (16306), &c.

1857, May 3, red,	C.C.	Nina	Inheritor, 13065	Mr. Longmore

QUEEN OF SANDFORD,

Roan, calved March 29, 1856,

Bred by Mr. E. A. Fawcett, Sandford Hall, the property of Mr. S. Marjoribanks, Bushey Grove; got by General Haynau (11520), dam (Harpsichord) by Abraham Parker (9856), g. d. (Harmless) by Cleveland Lad (3407), gr. g. d. (Hawkey) by Red Rose Bull (2493), — (Hart) by Rex (1375), — bought by Mr. Richardson, of Hart.

Produce in	Names, &c.	By what Bull.	By whom bred.
1858, Aug. 21, white, B.C.	Jack Sprat	Great Mogul, 14651	Mr. Marjoribanks

QUEEN OF THE MAY,

Roan, calved May 7, 1855,

Bred by and the property of Mr. J. Robinson, Clifton Pastures; got by Aaron Smith (12331), dam (Queen Bess) by Third Duke of Oxford (9047), g. d. (Queen Anne) by Freeman (10244), gr. g. d. (Queen of Beauty) by Hamlet (8128), — (Princess) by Short Tail (2621), — by Emperor (1974), — by Young Lancaster (361), — by St. Albans (2584), — by Lawnsleeves (365).

1858, Sept., roan, B.C.	King of Glo'ster	H. of Glo'ster, 14674	Mr. Robinson

QUEEN OF THE MAY,

Red and white, of 1852, Vol. xi., p. 655,

Bred by and the property of Mr. Jonas Webb, Babraham; got by Red Roan Kirtling (10691), dam (Lady Sixtus) by Paris (7314), &c.

1858, Sept. 15, r. & w., C.C.	May Blossom	Y.D.ofCamb'ge,14433	Mr. Webb

QUEEN OF THE MEADOW,

White, calved July 10, 1855,

Bred by Mr. W. Ellison, Junior, Low Sizergh; got by Columbus (12615), dam (Victoria) by The Baronet (10918), g. d. (Bessie) by Calcetto Bianco (10014), gr. g. d. by Sizergh (5205), — by Westmoreland (5633), — by Election (1961), — by Navarino (2352).

1857, Dec. 27, roan, C.C.	Qu'n of the Forest	Tenant Farmer, 13828	Mr. Ellison, Jun.
1858, Dec. 24, roan, B.C.	Forester	The Professor, 15397	do.

QUEEN OF THE ROSES,

Red and white, calved October 19, 1854,

Bred by and the property of Mr. C. Cradock, Hartforth; got by Wellington (13989), dam (Moss Rose) by Free Trader (10246), g. d. (Grey Rose 2nd) by Billingham (6786), gr. g. d. (Grey Rose 1st) by Roland (2556), — (Red Rose) by Rob Roy (557), — by Marshal Blucher (416), — by Houghton (318), — (Colling) from the stocks of Messrs. Wright and Charge.

1858, Nov. 14, red, B.C.		Redpath, 16811	Mr. Cradock

QUEEN OF THE TYNE,

Light roan, calved February 25, 1855,

Bred by and the property of Mr. T. Trotter, Bywell; got by Abraham Parker (9856), dam (Emma) by Sir Harry (10821), g. d. (Julia) by Young England (10201), gr. g. d. (Miss Bates) by Sir Robert (5180), — by Frederick (2037), — bred by Mr. Bates, Heddon.

Produce in	Names, &c.	By what Bull.	By whom bred.
1858, Dec. 28, white, C.C.	White Queen	War Eagle, 15483	Mr. Trotter

QUEEN OF TRUMPS,

Roan, calved May 1, 1854,

Bred by Mr. J. Emmerson, Over Dinsdale, the property of Messrs. J. and E. Windle, Sinnington; got by The Duke (13847), dam by Young Chilton (11278), g. d. by Master Belleville (11795), gr. g. d. by Magician (7185), — by Belvedere 3rd (3128).

1858, Dec. 17, roan, B.C.	Prince Alfred	Grand Duke	Messrs. Windle

QUEEN OF TRUMPS,

Roan, of 1845, Vol. x., p. 541,

Bred by Mr. J. M. Hopper, Newham Grange, the property of Mr. A. Cruickshank, Sittyton; got by Belleville (6778), dam (Zenobia) by Ernest (3735), &c.

1857, May 4, roan, C.C.	Queen of Hearts	Grand Knight, 12967	Mr. Cruickshank
1858, July 5, roan, C.C.	Queen of Navarre	M. Butterfly 2d, 14918	do.

RACHEL,

White, of 1850, Vol. xii., p. 565,

Bred by and the property of H.R.H. The Prince Consort; got by Goldsmith (10277), dam (Matchless) by Fitz-Hardinge (8073), &c.

1857, March 3, roan, C.C.	Rosewood	Prince Alfred, 13494	The Prince Consort
1858, March 6, roan, C.C.	Ruby	do.	do.

RACHEL,

Red and white, calved December 31, 1853,

Bred by Mr. Burton, Northill, the property of Mr. B. Fuller, Holcomb; got by Joe Miller (10355), dam (Ruth) by Warden (15482), g. d. (Red Points) by Sir Robert (15300), gr. g. d. (Redberry) by Fitzredmayne (6013), — (Rosa) by Ellington (3710), — bred by Mr. Ward, of Denton.

1856, July 26, lt. roan, B.C.	Prince of Orange	Euxine, 12845	Mr. Fuller
1858, Aug. 5, { r.&w., C.C. / roan, C.C.	Isabella / Frances }	Conference, 14309	do.

RACHEL 2ND,

Roan, of 1852, Vol. xii., p. 565,

Bred by and the property of Mr. J. Emmerson, Over Dinsdale; got by Master Belleville (11795), dam (Strawberry) by Edward (6963), &c.

1858, Nov. 14, roan, C.C.	Rachel 3rd	Baron Barton, 14123	Mr. Emmerson

RACHEL 2ND,

Red and white, calved December 30, 1855,

Bred by and the property of Mr. R. Emmerson, Eryholme; got by Marquis (13303), dam (Young Rachel) by Frederick (9136), g. d. (Rachel) by Albert 2nd (6724), gr. g. d. by Belvedere 2nd (3126), — by Skerningham (2642), — by Champagne (1803), — by Barmpton (54), — by Punch (531).

Produce in	Names, &c.	By what Bull.	By whom bred.
1858, July 25, r. & w., C.C.	Rachel 3rd	Marquis, 13303	Mr. Emmerson

RACHEL,

Roan, of 1854, Vol. xii., p. 566,

Bred by Mr. B. Harrison, the property of Messrs. B. and W. Harrison, Newbiggin; got by Baron (12439), dam (Zephyr) by Milo (10532), &c.

1857, June 29, roan, C.C.	Lilias	Sir Thomas, 13749	Mr. B. Harrison

RACHEL,

Roan, of 1848, Vols. x., xi. and xii., pp. 542, 656, 566,

Bred by and the property of Mr. A. Morison, Mountblairy House; got by Hamlet (8127), dam (Ruby) by Guy Faux (7062), &c.

1857, March 16, white, B.C.		Jemmy, 11611	Mr. Morison
1858, Dec. 31, roan, C.C.	Rowena	Filbert, 14548	do.

YOUNG RACHEL,

Red and white, of 1846, Vol. xii., p. 566,

Bred by and the property of Mr. J. Outhwaite, Bainesse; got by Warrior (6660), dam (Rachel) by Bob (3181), &c.

1857, Feb. 28, roan, C.C.	Baroness Warlaby	Baron Warlaby, 7813	Mr. Outhwaite

Baroness Warlaby, the property of Lady Pigot, Chippenham Park, Soham, Cambs.

RACHEL,

Roan, of 1852, Vol. xii. p. 566,

Bred by and the property of Mr. J. Radcliffe, Brandsby; got by De Grey (11346), dam (Rarity) by Prince of Wales (6348), &c.

1858, Mar. 1, r. & w., C.C.	Crinoline	Earl of Athol, 14471	Mr. Radcliffe

RANUNCULUS,

Red and white, calved April 10, 1854,

Bred by Dr. Timm, Scrooby House, the property of Mr. J. A. Piggot, Beckingham Hall; got by Hopewell (13043), dam (Buttercup) by Orme (10585), g. d. (Buttermilk) by Zenith (5702), gr. g. d. (Temperance) by Roman (2561), — (Triumph) by Firby (1040), — Brampton.

1857, Aug. 19, roan, C.C.	Fatima	Ottoman, 13442	Dr. Timm

RARITY,

Roan, of 1850, Vols. xi. and xii., p. 656, 567,

Bred by Mr. Abbey, Wellingboro' Grange, the property of Mr. D. C. Marjoribanks, Bushey Hall; got by Preston (8408), dam (Railway) by South Star (7538), &c.

Produce in	Names, &c.	By what Bull.	By whom bred.
1857, Feb. 10, red,	C.C. Show Girl	Garland, 12917	Mr. S. Marjorib'ks
1858, Jan. 23, red,	B.C. Gift	M. Butterfly 2d, 14918	Mr. D. Marjorib'ks
1858, Jan. 23, red,	B.C. Lucknow	M. Butterfly 2d, 14918	Mr. D. Marjorib'ks

Show Girl, sold to Sir A. Rothschild, Bart., Aston Clinton, Bucks.

RASPBERRY 1st,

Roan, calved in 1848,

Bred by Sir Percy Nugent, Donore, the property of Mr. S. Armstrong, Enniscorthy; got by Magnus Troil (8263), dam by Juan (6106), g. d. (Sunflower) by Soldier (5239), gr. g. d. (Strawberry) by Shakespeare (5108), — (Thebis) by Captain Parry (838), — by Alexander (737), — by Adonis (719), — by Minor (441), — by a brother to Wellington (680), — by a son of Favourite (252).

1858, July 6, ri. roan, B.C.	Celbridge	Satan, 16910	Mr. T. Connolly

RASPBERRY,

Roan, of 1843, Vols. viii., ix., x., xi. and xii., pp. 481, 537, 543, 657, 567,

Bred by the Rev. J. L. Sutton, Kettering, the property of H.R.H. The Prince Consort; got by Robin Hood (8492), dam (Ruby) by Duncan (1942), &c.

1857, Feb. 6, white, C.C.	Rosana	Prince Alfred, 13494	The Prince Consort

RATAFIA,

White, calved October 7, 1855,

Bred by Mr. S. Marjoribanks, Bushey Grove, the property of Mr. J. Christy, Boynton Hall; got by King Arthur (13110), dam (Rarity) by Preston (8408), g. d. (Railway) by South Star (7538), gr. g. d. (Verbena) by Van Amburgh (5543), — (Pine Apple) by Plenipo (4724), — by Young Matchem (4425), — by Sir Thomas (2636), — by Marske (418), — by Comet (155), — by Tom (652), — by a son of Favourite (252), — by Hutton's Bull (322), — by Barningham (56).

1857, Dec. 26, ri. roan, C.C.	Miss Butterfly	M. Butterfly 2d, 14918	Mr. Tracy
1858, Nov. 26, roan, B.C.	Carolinus	Carolus, 14246	do.

Miss Butterfly, sold to Mr. J. A. Sheldon, Geneva, New York, U.S.

REBECCA,

Red and white, of 1847, Vols. x. and xi., p. 545, 657,

Bred by Mr. T. Fetherstonhaugh, Kirkoswald; got by Leopold (4216), dam (Young Rosebud) by Emperor (1974), &c.

1857, July 8, r. & w., C.C.	Rally	2d D. of Bolton, 12739	Mr. Bolden

REBECCA,

Red and white, calved September 19, 1854,

Bred by Colonel Kingscote, Kingscote Park, the property of the Duke of Marlborough, Blenheim Park; got by Viceroy (13945), dam (Rosie) by Jemmie (10352), g. d. (Rolla 2nd) by Bucephalus (6784), gr. g. d. (Belluno) by Borderer (3191), — (Bellflower) by Sultan (1485), — by North Star (458).

Produce in	Names, &c.	By what Bull	By whom bred.
1858, April 24, roan, B.C.	Evenlode	Chaff-cutter, 12572	D. of Marlborough

RECIPROCITY,

White, calved December 28, 1854,

Bred by Mr. E. Akroyd, Denton Park, the property of Sir Wilfred Lawson, Bart., Brayton; got by Gavazzi (11508), dam (Free Trade) by The Stuart (7623), g. d. (Pet) by Norfolk (2377), gr. g. d. (Favourite) by Bright (1739), — (Campanula) by Shylock (2622), — by Percy (1314), — by Blucher (84), — by Jupiter (344), — by Marshal Beresford (415), — by Crocus (932), — by a Bull of Mr. R. Colling's.

1857, Nov. 18, white, B.C.	Brayton	Comus, 12626	Sir W. Lawson

RECTITUDE,

Light roan, calved April 13, 1855,

Bred by Mr. T. Fetherstonhaugh, Kirkoswald, the property of Mr. J. Jackson, Calva; got by Solon (13766), dam (Rebecca) by Leopold (4216), g. d. (Youg Rose Bud) by Emperor (1974), gr. g. d. (Rosebud) by Margrave (2263), — by Leopold (2199), — by Hector (2103), — by Traveller (655), — by Surly (2715), — by Colonel (152).

1857, Nov. 30, roan, C.C.	Nora	Crown Prince, 14353	Mr. Jackson

RED AND WHITE PRINCESS,

Red and white, calved March 17, 1854,

Bred by and the property of Mr. N. Milne, Faldonside; got by Sam Glen (10780), dam (Twin Princess) by Willie (9835), g. d. (Prendwick Princess) by Bachelor (1666), gr. g. d. (Third Princess) by Snowball (2647), — (Princess) by St. Albans (4584), — by Lawnsleeves (365), — bred by Mr. Henderson.

1857, April 25, roan, B.C.	Prince	Southwick, 15321	Mr. Milne
1858, April 14, roan, C.C.		Ettrick, 14518	do.

RED BLOOM,

Red, calved November 13, 1855,

Bred by and the property of Mr. J. Renton, Farnley; got by Sir Walter Scott, (13753), dam (Grizzle) by Laudable (9282), g. d. (Red Rose) by The Stuart (7623), gr. g. d. (Rebecca) by Conqueror (3463), — (Daisy) by Norfolk (2377), — by Atlas (1660), — by Regent (2518), — by Meteor (432), — by Comet (155).

1857, Dec. 20, red, C.C.	Raspberry	Fugleman, 14581	Mr. Renton
1858, Dec. 5, red, C.C.		do.	do.

RED BUTTERFLY,

Red, calved June 1, 1856,

Bred by Colonel Towneley, Towneley Park, the property of Mr. S. Marjoribanks, Bushey Grove; got by Master Butterfly (13311), dam (Vestris 2nd) by Valiant (10989), g. d. (Venilia) by Tom of Lincoln (8714), gr. g. d. (Venus) by Bellerophon (3119), — (Verbena) by Renown (2525), — by Tartar (2738), — by Colton (1849), — by Pioneer (1321), — by Marshal Beresford (415), — by Cecil (120), — by Favourite (252), — by Cupid (177), — by Grandson of Bolingbroke (280), — by Foljambe (263), — by R. Alcock's Bull (19).

Produce in		Names &c.	By what Bull.	By whom bred.
1858, Dec. 12, red,	C.C.	Lady Butterfly	Great Mogul, 14651	Mr. Marjoribanks

RED CHERRY,

Red, of 1848, Vol. xi., p. 658,

Bred by and the property of Mr. J. H. Langston, M.P., Sarsden House; got by Prince of Wales (8432), dam (Roan Cherry) by Bucephalus (6816), &c.

1856, Aug. 3, roan,	B.C.	Champion	Y. Weathercock, 15495	Mr. Langston
1857, Sept. 18, roan,	C.C.	Cherry Blossom	Glo'ster's G. D., 12949	do.
1858, Oct. 15, r. & w.,	B.C.	Cherry Pie	Fitz-Milton, 14554	do.

RED CRUMMY,

Red and white, of 1852, Vol. xii., p. 568,

Bred by Mr. Punnett, Chart Sutton, the property of Viscount Emlyn, M.P., Golden Grove; got by Murton (13359), dam (Crummy) by Cotherstone (6903), &c.

1858, May 19, r. & w.,	C.C.	Rose	Azoft, 14115	Viscount Emlyn

RED DUCHESS 6TH,

Red, of 1853, Vol. xii., p. 568,

Bred by Mr. Ambler, Watkinson Hall, the property of Mr. H. T. Peacock, Haddockstones; got by Crusade (7938), dam (Red Duchess 4th) by Harbinger (9183), &c.

1857, Oct. 29, roan,	C.C.	Roan Duchess	Oxford Duke, 15036	Mr. Peacock

Roan Duchess, sold to the Rev. Thos. Stainford.

RED HAWTHORN,

Red, of 1846, Vols. ix. and xi., pp. 539, 659,

Bred by and the property of Mr. A. Longmore, Rettie; got by Jacob (16306), dam (Durham 2nd) by Ury (17157), &c.

1857, Mar. 2, r. & w.,	C.C.	Perfection	Inheritor, 13065	Mr. Longmore

RED LADY,

Red, calved December 26, 1854,

Bred by Mr. Lovell Cowley, Ashby St. Ledgers, the property of the Earl of Radnor, Coleshill; got by Clarendon (12605), dam (Lady Lenton) by Admiral (9861), g. d. (Lady Ann) by Will Honeycomb (5660), gr. g. d. (Lady Lancaster) by Spectator (2688), — (Lancaster 2nd) by Albion (1619), — by Lancaster (360), — by a son of Windsor (698), — by Comet (155).

Produce in	Names, &c.	By what Bull.	By whom bred.
1858, March 5, red, C.C.	Reflector	Dukedom, 12729	Earl of Radnor

RED LADY,

Red, calved February 28, 1852,

Bred by Mr. Whitehead, Little Methlic, the property of Mr. W. Scott, Glendronach; got by Van Dunck (10992), dam (Patience) by Duke 7th (7984), g. d. (Temperance) by Teetotaller (5411), gr. g. d. (Fanny) by Ivanhoe (1131), — by a son of Blyth Comet (85), — by Atlas (42), — by Son of Favourite (252).

1855, May 19, roan, C.C.	Roan Lady	Son of Yg. Ury, 10984	Mr. Whitehead
1857, March 2, red, B.C.	Lord Haddo	Guy Fawkes, 12981	Mr. Scott
1858, June 8, r. & w., B.C.	Omer Pacha	Frederick, 12899	do.
Roan Lady, sold to Mr. W. Marr, Upper Mill, Tarves, N.B.			

RED LILY,

Red, calved in 1854,

Bred by and the property of Sir M. W. Ridley, Bart., Blagdon; got by The Colonel (13837), dam (Agna) by Ethelred, g. d. (Lily of the Valley) by His Royal Highness (4039), gr. g. d. by Prince Ernest (4878), — (Venus) by Young Lowther (4284), — by Young General (3866), — by Young Western Comet (1575), — by General (272), — by Marquis (407), — by Simon (590).

1858, June 15, roan, B.C.	First-rate	Zierow, 15535	Sir M. W. Ridley

RED LILY,

Red and white, calved in March, 1853,

Bred by and the property of Mr. W. Scott, Glendronach; got by Orbliston (16655), dam (Jane) by Duplicate Duke (6952), g. d. (Sybil) by Sir Walter (2639), gr. g. d. (Fashion) by Son of Emperor (2671), — (Dahlia) by Wonderful (700), — by Cardinal (841), — by Baronet (61), — by Cleveland (145), — by Butterfly (104), — by Globe (278).

1856, Mar. 12, r. & w., C.C.	Jeannie Deans	Sir Robert	Mr. Scott
1857, Mar. 22, r. & w., B.C.	Havelock	Frederick, 12899	do.
1858, May 27, r. & w., C.C.	Young Lily	do.	do.

RED PRINCESS,

Red, of 1852, Vol. xii., p. 570,

Bred by and the property of Mr. T. Simson, Blainslie; got by Leader (11674), dam (Princess) by Duke of Richmond (14453), &c.

Produce in		Names, &c.	By what Bull.	By whom bred.
1857, May 30, red,	C.C.	Bessie	Zetland, 14048	Mr. Simson
1858, April 12, roan,	C.C.	Vesper	Esk, 16005	do.

RED QUEEN,

Red, calved September 24, 1849,

Bred by Mr. J. Wilkinson, Lenton, the property of Mr. J. Logan, Maindee House; got by The Queen's Roan (7389), dam by George 3rd (7038), g. d. by Will Honeycomb (5660), gr. g. d. by Spectator (2688), — by Sir Roger-de-Coverley (5187), — by Own Brother to Albion (1619), — by Alexander (1624), — by a son of Butterfly (104).

1856, June 20, roan,	C.C.	Queen 1st	Glanville, 11535	Mr. Logan
1857, April 20, roan,	C.C.	Queen 2nd	do.	do.
1858, June 30, roan,	B.C.		Yg. Glanville, 16154	do.

RED ROSAMOND,

Red, calved in November, 1856,

Bred by and the property of Mr. C. Barnard, Harlow; got by Young Count (14337), dam (Rosebud) by Wellington (15502), g. d. by Don Tom (3613), gr. g. d. by Winwick, — by Star (618), — by Pumpkin (4847).

1858, Dec., r. & w.,	C.C.	Redbreast	Nelson, 14989	Mr. Barnard

RED ROSE,

Roan, calved February 24, 1855,

Bred by and the property of the Duke of Buccleuch, Dalkeith Park; got by Captain Balco (12546), dam (Daisy) by Kossuth (11646), g. d. (Lucy Neil) by Roger (13615), gr. g. d. (Snowdrop 2nd) by Studley (628), — (Snowdrop) by Young Rockingham (2547), — by Wonder (2853), — by Denton (198), — by Ladrone (353), — by Henry (301).

1858, July 11, roan,	C.C.	Flora	The Gip'y Chief, 15385	Duke of Buccleuch

RED ROSE,

Red, of 1852, Vol. xii., p. 570,

Bred by Sir S. Crompton, Bart., Wood End, the property of Mr. W. Wilkinson, Skipton; got by Viscount (9786), dam (Marie) by Maunby (7223), &c.

1857, Aug. 9, red,	C.C.	Princess Helena	Roan Knight, 15167	Mr. Wilkinson

RED ROSE,

Red, calved in November, 1843,

Bred by Mr. R. W. Ashburner, Low Hall; got by Hector (6063), dam (Daisy) by Favourite (3772), g. d. (Gilliver) by Punch (4849), gr. g. d. by Anthony, — by Young Western Comet (1575), — by a son of Layton (366), — by Layton (366), — by Simon (590).

Produce in		Names, &c.	By what Bull.	By whom bred.
1846, Nov., roan,	B.C.	Emperor	Prince of Wales, 7375	Mr. Ashburner
1847, Nov., red,	C.C.	Empress	Echo, 8019	do.
1849, Oct., white,	B.C.	General	The Prince, 9734	do.
1851, Jan., red,	C.C.	Young Ruby	Zadoc, 11070	do.
1853, Oct., red,	B.C.	Wellington	do.	do.
1854, Oct., roan,	B.C.	Monitor	Hope, 13042	do.
1855, Dec., white,	C.C.	Jenny Lind	do.	do.

RED ROSE,

Red roan, calved February 27, 1853,

Bred by Mr. Barnet, Ainderby Steeple, the property of Mrs. Carr, Stackhouse; got by Vanguard (10994), dam (Lenny) by Leonard (4210), g. d. by Buckingham (3239), gr. g. d. by Raspberry (4875), — by Jerry (4097).

1857, Nov. 28, roan,	C.C.	Lady Eagle	War Eagle, 15483	Mr. R. Booth

Lady Eagle, sold to Mrs. Carr, Stackhouse, Settle, Yorkshire.

RED ROSE,

Red, of 1851, Vols. xi. and xii., pp. 660, 571,

Bred by and the property of Mr. R. Booth, Warlaby; got by Harbinger (10297), dam (Medora) by Buckingham (3239), &c.

1857, Sept. 15, r. & w.,	C.C.	Queen of the Vale	Crown Prince, 10087, or Windsor, 14013	Mr. Booth
1858, Nov. 5, r. & w.,	C.C.	Queen of the Ocean	Crown Prince, 10087	do.

RED ROSE 6TH,

Roan, of 1850, Vol. xii., p. 571,

Bred by and the property of Mr. W. Bowstead, Hackthorpe Hall; got by Gainford 2nd (10255), dam (Red Rose 5th) by Emperor (9084), &c.

1857, Jan. 19, roan,	C.C.	Red Rose 10th	Precedent, 11918	Mr. Bowstead

RED ROSE 7TH,

Roan, of 1853, Vol. xii., p. 571,

Bred by and the property of Mr. W. Bowstead, Hackthorpe Hall; got by Precedent (11918), dam (Red Rose 6th) by Gainford 2nd (10255), &c.

1857, May 24, roan,	C.C.	Red Rose 11th	Alma, 14084	Mr. Bowstead

RED ROSE,

Red, of 1852, Vols. xi. and xii., pp. 660, 571,

Bred by and the property of Mr. T. W. Bramston, M.P., The Skreens; got by Essex Hero (9096), dam (Jenny Lind) by Pantaloon (9466), &c.

1857, Sept. 5, r. & w.,	C.C.	Cambridge Rose	D. of Cambridge, 14430	Mr. Bramston
1858, Aug. 1, r. & w.,	C.C.	Rosa	do.	do.

RED ROSE,

Red, of 1848, Vols. x. and xi., pp. 549, 661,

Bred by and the property of Mr. R. S. Bruere, Braithwaite Hall; got by The Painted Laddie (10943), dam (La Belle) by Rouge (5012), &c.

Produce in		Names, &c.	By what Bull.	By whom bred.
1855, Oct. 2, roan,	B.C.	Prince of Orange	Midd'm Laddie, 13338	Mr. Bruere
1857, Nov. 10, roan,	C.C.	Rose Bloom	Sylvan King, 13819	do.

RED ROSE,

Red, calved in February, 1852,

Bred by and the property of Mr. S. Campbell, Kinellar; got by Donside Fairfax (11365), dam (Miss Ramsden) by Duke (3630), g. d. by Reveller (2528), gr. g. d. by Grazier (1085), — by Cato (857), — by Atlas (42), — by Favourite (257), — by Robinson's Bull (4974), — by Badsworth (47).

1857, May 16, red,	B.C.	Sir James Outram	Beeswing, 12456	Mr. Campbell
1858, April, red,	B.C.	Red Rover	The Gar'ch Boy, 15384	do.

RED ROSE,

Red, of 1850, Vol. xii., p. 572,

Bred by Mr. J. Dent, Neasham Hall Farm; got by Belted Will (6780), dam by Earl Stanhope (5966), &c.

1857, Dec. 10, roan,	C.C.	Rosemary	Sir Richard, 15297	Mr. Dent
1858, Oct. 12, roan,	C.C.	Rose 2nd	do.	do.

RED ROSE 3RD,

Roan, calved in April, 1852,

Bred by Mr. W. Ellison, Sizergh Castle, the property of Captain Gunter, The Grange; got by The Baronet (10918), dam (Red Rose) by Prince Albert (4801), g. d. (Rose) by Chancellor (1809), gr. g. d. (Mary) by Umpire (5530), — by Northern Light (4586), — by Young Alfred (2993), — by Lemon Horns (2196), — by Mr. Witham's Bull.

1857, March 19, roan,	C.C.	Moss Rose	6th D. of Oxford, 12765	Captain Gunter
1858, July 19, red,	C.C.	Red Blossom	do.	do.

RED ROSE,

Red, calved February 27, 1853,

Bred by and the property of Mr. A. Geekie, Baldowrie; got by Chilton (11279), dam (Moss Rose) by The Duke (7595), g. d. (Warren Rose) by Bellerophon (3119), gr. g. d. (White Rose) by Belvedere (1706), — by Waterloo (2816), — by Young Wynyard (2859), — by Irishman (329), — by Styford (103).

1856, Feb. 20, red,	B.C.		Strathmore 4th, 13798	Mr. Geekie
1857, Mar. 4, r. & w.,	C.C.	Amelia	Charlie, 14259	do.
1858, Mar. 9, r. & w.,	B.C.		Orinoco, 13425	do.

RED ROSE,

Red, calved in January, 1855,

Bred by and the property of Mrs. Greene, Lawford Hall; got by Sir Harry (13730), dam (Princess Alice) by Patrician (8380), g. d. (Fairy Queen) by Splendour (6533), gr. g. d. (Duchess) by Belvedere 2nd (3127), — by Sir Robert (5176), — by Young Surprise (5361).

Produce in		Names, &c.	By what Bull.	By whom bred.
1857, July, roan,	C.C.	Nora	Lawford, 13144	Mrs. Greene
1858, July 10, red,	C.C.	Rose	do.	do.

RED ROSE,

Red, calved January 12, 1855,

Bred by and the property of Mr. W. Hewer, Sevenhampton; got by Napier (13368), dam (Rosetta) by Norval (9450), g. d. (Roseberry) by Rob Roy (7434), gr. g. d. (Roseblossom) by Gazer (7030).

1858, Feb. 9, red roan,	C.C.	Rosebell	Pluralist, 10620	Mr. Hewer

RED ROSE,

Red, of 1852, Vol. xii., p. 572,

Bred by Mr. C. S. Lindsell, Biggleswade, the property of Mr. J. Clayden, Littlebury; got by Horatio (10335), dam (Maria) by Third Duke of Northumberland (3647), &c.

1857, Oct. 23, r. & w.,	C.C.	Luxury	Cheltenham, 12588	Mr. Clayden
1858, Nov. 11, ri. ro.,	C.C.	Rosy	Tortworth, 17133	do.

RED ROSE,

Red, of 1853, Vol. xii., p. 573,

Bred by and the property of Mr. W. Linton, Sheriff Hutton; got by De Grey (11346), dam (Carmine) by General Fairfax (11519), &c.

1857, Dec. 2, red,	C.C.	Miss Clark	3d D. of Athol, 12734	Mr. Linton

RED ROSE,

Red, of 1853, Vol. xii., p. 573,

Bred by and the property of Mr. J. Nutter, Churchfield; got by Major (11769), dam (Miss Boatswain) by Boatswain (8895), &c.

1857, May 12, roan,	C.C.	Rosebud	Holker, 14710	Mr. Nutter
1858, Sept. 8, roan,	B.C.	Golden Major	Golden Eclipse, 14625	do.

RED ROSE,

Red, of 1854, Vol. xii., p. 573,

Bred by and the property of Mr. Thornton, Stapleton; got by Lord Raine (13248), dam (Red Strawberry) by Sailor (9592), &c.

1858, Sept., roan,	C.C.	Rose Blossom	Azeglio, 14114	Mr. Thornton

RED ROSE,

Red, of 1849, Vol. xii., p. 574,

Bred by Mr. Unthank, Netherscales, the property of Mr. J. M. Richardson, Hutton; got by Skelton (9667), dam (Autumn Rose) by Rubini (9586), &c.

Produce in	Names, &c.	By what Bull.	By whom bred.
1857, March 19, red, C.C.	Spring Rose	Pr. of Glo'ster, 13517	Mr. Richardson

RED ROSE,

Red, calved March 21, 1854,

Bred by Mr. Wright, Sheriff Hutton, the property of Mr. S. Wiley, Brandsby; got by Villiers (13959), dam (Maude) by Liberator (7140), g. d. by Prince Albert (4791), gr. g. d. by Sligo (5210), — by Bulmer (1760).

1857, May 30, r. & w., B.C.	Newburgh	Fawsley, 14540	Mr. Wiley
1858, April 22, roan, C.C.	Bloom	My Lord, 14972	do.

RED ROSEBUD,

Red, calved February 10, 1855,

Bred by and the property of Mr. T. Willis, Manor House; got by Gipsey King (11532), dam (Moss Rosebud) by Wilberforce (9830), g. d. (Rosebud) by Swintonian (9702), gr. g. d. (Swinton Rose) by Young Symmetry (7577), — (Star) by Shipton (2620), — by Fitz-Champion (7007), — by Young Snowball (7521).

1858, May 6, red, B.C.	Dr. Livingstone	Sylvan King, 13819	Mr. Willis

RED STAR,

Red, of 1852, Vol. xii., p. 574,

Bred by and the property of Mr. R. Stratton, Broad Hinton; got by Duke of Gloucester (10153), dam (Star) by Hero of the West (8150), &c.

1857, May 25, ri. roan, C.C.	Sobriety	Clarendon, 12605	Mr. Stratton
1858, May 17, red, B.C.	Sobieski	Hermit, 14697	do.

RED STRAWBERRY,

Red, of 1849, Vol. xi., p. 663,

Bred by and the property of Mr. R. Thornton, Stapleton; got by Sailor (9592), dam (Raspberry) by Young Baronet (6766), &c.

1855, Nov., roan, B.C.	Redan	Constable, 12633	Mr. Thornton
1857, March, roan, C.C.	Rebecca	Magnet, 14878	do.

Rebecca, sold to Mr. S. Marjoribanks, Bushey Grove, Watford.

REMNANT,

Roan, calved December 17, 1855,

Bred by and the property of Messrs. Atkinson, Peepy; got by Abraham Parker (9856), dam (Young Welcome) by Bumper (10005), g. d. (Wallflower) by Duke of St. Albans (8001), gr. g. d. (Welcome) by Gainford (2044), — (White Rose) by Baronet (1686), — by Duke (1933).

1858, Jan. 26, r. & w., B.C.	Young Gainford	R.-C.-de-Lion, 13590	Messrs. Atkinson

RESEMBLER,

Roan, calved August 1, 1854,

Bred by and the property of Mr. A. Cruickshank, Sittyton; got by Matadore (11800), dam (Rose Blossom) by Van Dunck (10992), g. d. (Modesty) by Prince Alfred (8421), gr. g. d. (Rosemary) by Billy 2nd (5794), — (Fillpail) by Emperor (3716), — by Snadon (1462), — by Togston (5487), — by Grindon, — by a son of Bolingbroke (86), — by Lord Strathmore's Sultan, — by Barnaby (1678), — bred by Messrs. James.

Produce in		Names, &c.	By what Bull.	By whom bred.
1858, April 1, red,	B.C.	Roebuck	Ld. Sackville, 13249	Mr. Cruickshank

REVOLA,

Red and white, of 1851, Vol. xi., p. 664,

Bred by Mr. H. Tempest, Newland Park, the property of Mr. J. Yorke, Bewerley Hall; got by Tom of Lincoln (8714), dam (Rosebud) by Charles (1815), &c.

1857, April 20, r. & w.,	B.C.	Ringleader	Omer Pacha, 13421	Mr. Tempest
1858, Oct. 15, roan,	C.C.	Rebecca	Lowther, 14864	Mr. Yorke

REWARD,

Roan, calved in March, 1851,

Bred by and the property of Mr. G. J. Serjeantson, Camphill; got by Esholt (10206), dam (Young Fanny) by Walter Buchan (7692), g. d. (Fatima) by Marmion (4381), gr. g. d. (Fancy) by Charles (1815), — (Violet) by Remus (550), — by Sedbury (1424), — by Hollings (2131), — by Partner (2409), — by Mr. Hutton's Bull (2145), — by Marske (418), — by R. Alcock's Bull (19).

1857, May, roan,	C.C.	Duty	Man Friday, 13290	Mr. Serjeantson

RHODA,

Roan, calved April 24, 1854,

Bred by Mr. S. Marjoribanks, Bushey Grove, the property of Mr. J. Byron, Tathwell; got by Baron Albany (11151), dam (Rosabel) by Fanatic (8054), g. d. (Rosebud) by Auld Robin Gray (6753), gr. g. d. (Red Rose) by Scrip (2604), — (Rose) by Burley (1766), — by Isaac (1129), — by Pilot (496), — by Albion (14), — by Lame Bull (359), — by Shipton (587), — by Son of Suworrow (636), — by Son of Twin Brother to Ben (88), — by Twin Brother to Ben (660).

1857, May 29, roan,	C.C.	Royal Oak	Marmaduke, 14897	Mr. Byron

RIBBON,

Roan, calved February 12, 1854,

Bred by and the property of Mr. G. Garne, Churchill Heath; got by Royal (13636), dam (Ringlet) by Lord George (9314), g. d. (Rosebud) by Fitzhardinge (8073), gr. g. d. (Red Rose) by Augustus (6751), — by Consul (1868), — by Fairfax 2nd (8050).

1857, Feb. 17, roan,	C.C.	Regalia	Tom Painter, 15423	Mr. Garne

RINGDOVE,

Roan, of 1852, Vol. xii., p. 575,

Bred by and the property of Mr. J. Timm, Farnboro' Grange; got by Oliver Twist (11872), dam (Rocket) by Fanatic (8054), &c.

Produce in	Names, &c.	By what Bull.	By whom bred.
1857, Oct. 26, r. & w., C.C.	Smiles	Sebastopol, 15249	Mr. Timm
1858, Oct. 3, red, C.C.	Ruby	Sultan, 15358	do.

RINGLET,

Roan, of 1853, Vol. xii., p. 576,

Bred by Colonel Towneley, Towneley Park, the property of Mr. J. Douglas, Athelstaneford; got by Frederick (11489), dam (Pearley) by Royal Buck (10750), &c.

1857, Aug. 25, roan, C.C.	Maid of Athelstane	Sir J. the Rose, 15290	Mr. Douglas

RINGLET,

Roan, calved April 7, 1854,

Bred by and the property of Mr. W. Hewer, Sevenhampton; got by Gregory (11544), dam (Reform) by Norval (9450), g. d. (Ruby) by Augustus (6751), gr. g. d. (Rival) by Fairfax 2nd (8050), — Red Rose.

1857, Feb. 10, r. & w., C.C.	Rocket	Pluralist, 10620	Mr. Hewer

RIOT,

Roan, calved in 1855,

Bred by and the property of Mr. H. Aylmer, West Dereham; got by The Saxon (12215), dam (Rosamond) by Petrarch (7329), g. d. (Rosebud) by Auld Robin Gray (6753), &c.—See Rhoda.

1858, Aug. 19, roan, B.C.	Baron Albany	Baron Albany, 11151	Mr. Aylmer

RIVAL BEAUTY,

Roan, of 1853, Vol. xii., p. 577,

Bred by and the property of Mr. W. T. Crosbie, Ardfert Abbey; got by Monarch (13346), dam (White Duchess) by Favour (9114), &c.

1857, May 17, white, C.C.	Queen of the Isles	Admiral, 12340	Mr. Crosbie
1858, Aug. 20, white, C.C.	Lady Cicely	do.	do.

ROAN BRITANNIA,

Roan, calved October 10, 1855,

Bred by Mr. P. J. Kearney, Miltown House, the property of Mr. J. Topham, Welford; got by Monk (11824), dam (Red Britannia) by Comus (12625), g. d. by Sir John Sinclair (5165), gr. g. d. by Punch (7386), — (Pink) by Prince Paul (4827), — by Monarch (2324), — by Dr. Syntax (220), — by Charles (127), — by St. John (572), — — by Chilton (136), — by White Bull (421), — by Favourite (252), — by Dalton Duke (188), — by R. Alcock's Bull (19), — by Smith's Bull (608), — by Jolly's Bull (337).

1858, Sept. 1, roan, C.C.	Britannia	Earl of Meath, 14477	Mr. Topham

ROAN CHERRY,

Roan, of 1853, Vol. xii., p. 577,

Bred by and the property of Mr. J. H. Langston, M.P., Sarsden House; got by General Elliott (10266), dam (Roan Cherry) by Bucephalus (6816), &c.

Produce in		Names, &c.	By what Bull.	By whom bred.
1857, Sept. 4, white,	C.C.	Candytuft	Glo'ster's G. D., 12949	Mr. Langston
1858, Oct. 6, roan,	B.C.	Cheap Lad	Fitz-Milton, 14554	do.

ROAN COUNTESS,

Roan, calved January 16, 1853,

Bred by the Rev. W. Leeke, Holbrooke Hall; got by Confederate (11303), dam (Red Countess) by Son of Derwent (14392), g. d. (Countess 3rd) by Young Denton (7690), gr. g. d. (Countess 2nd) by Old Bull (8368), — (Countess) by Phantassie (8389), — by Rockingham (560), — by Denton (198).

1856, May 14, roan,	C.C.	Light Roan C'tess	Yg. Coriander, 12637	Rev. W. Leeke
1857, May 1, roan,	C.C.	Red Roan Co'tess	Yg. Exhibition, 12849	do.

Light Roan Countess, sold to Mr. J. Worsey, Lower Clopton, Stratford-on-Avon.
Red Roan Countess, to Mr. J. H. Bradburne, Pipe Place, Lichfield.

ROAN CRUMMY,

Roan, of 1845, Vol. xii., p. 577,

Bred by Mr. J. H. Langston, M.P., Sarsden House, the property of Mr. G. Hewer, Leagore; got by Sherborne (10805), dam (Crummy) by Locksley (4240), &c.

1857, Mar. 4, r. & w.,	C.C.	Crimea	Glo'ster's G. D., 12949	Mr. Langston

ROAN DAISY,

Roan, of 1847, Vols. xi. and xii., pp. 666, 577,

Bred by and the property of Mr. J. H. Langston, M.P., Sarsden House; got by Prince of Wales (8432), dam (Daisy) by Bucephalus (6816), &c.

1857, Jan. 25,	roan, C.C.	Dora	Field Marshal, 14545	Mr. Langston
	roan, C.C.	Doubtful		
1857, Dec. 31, white,	C.C.	Dahlia	Glo'ster's G. D., 12949	do.
1858, Dec. 27, white,	C.C.	Dandelion	do.	do.

ROAN DUCHESS 2ND,

Rich roan, of 1852, Vol. xii., p. 578,

Bred by and the property of Colonel Towneley, Towneley Park; got by Frederick (11489), dam (Roan Duchess) by Whittington (12299), &c.

1857, May 20, red,	C.C.	Violante	Valiant, 10989	Colonel Towneley
1858, July 17, red,	B.C.	Duchess Master	M. Butterfly 4th, 14920	do.

ROAN DUCHESS,

Roan, of 1853, Vol. xii., p. 578,

Bred by Mr. Abbey, Wellingborough Grange, the property of Mr. W. Ladds, Ellington; got by Lawgiver (10409), dam (Clove) by Clipstone (11292), &c.

Produce in	Names, &c.	By what Bull.	By whom bred.
1857, May 15, roan, C.C.	Rosemary	Ld. Chancellor, 10435	Mr. Ladds

ROAN FLORA,

Roan, calved March 7, 1852,

Bred by Mr. R. Dickinson, Salter Hall, the property of Mr. W. F. D. Dickinson, Ulverstone; got by Young George (14615), dam (Flora Mac Ivor) by Own Brother to Hawkfield (9194), g. d. (Flora Mac Ivor) by Sorcerer (13771), gr. g. d. (Flora Mac Ivor) by Waverley (677), — (Young Winifred) by Western Comet (689), — by Harlequin (289), — by Sidney (640), — by Traveller (655), — by Bolingbroke (86).

1858, Aug. 4, red ro., C.C.	Norna	C. Bar'gton 1st, 14223	Mr. Dickinson

ROAN LADY,

Roan, calved May 19, 1855,

Bred by Mr. Whitehead, Little Methlic, the property of Mr. W. Marr, Upper Mill; got by Son of Young Ury (10984), dam (Red Lady) by Van Dunck (10992), g. d. (Patience) by Duke 7th (7984), gr. g. d. (Temperance) by Teetotaller (5411), — (Fanny) by Ivanhoe (1131), — by a son of Blyth Comet (85), — by Atlas (42), — by a son of Favourite (252).

1858, Feb. 20, red, C.C.	Lady Haddo	Clarendon, 14280	Mr. Marr

ROAN NELL GWYNNE,

Roan, calved May 14, 1855,

Bred by and the property of Viscount Monck, Charleville; got by Cadet (12521), dam (Modesty 5th) by Young Usurer (10985), g. d. (Modesty) by Sir Thomas Fairfax (5196), gr. g. d. (Magic) by Wallace (5586), — by Wellington (2824), — by Marmion (406), — by Merlin (430), — by Layton (366), — by Phenomenon (491), — by Favourite (252), — by Favourite (252), — by Hubback (319), — by Snowdon's Bull (612), — by Waistell's Bull (669), — by Masterman's Bull (422), — by The Studley Bull (626).

1858, Mar. 10, r. & w., C.C.	Red Nell Gwynne	Alonzo, 15578	Viscount Monck

ROAN PRINCESS,

Roan, calved June 22, 1855,

Bred by Mr. T. Simson, Blainslie, the property of Mr. T. Marshall, Howes; got by Tweedside (12246), dam (Red Princess) by Leader (11674), g. d. (Princess) by Duke of Richmond (14453), gr. g. d. (Lady Vesper) by Young Hector (2104), — by Sir Charles (1440), — by Sir Roland (1455), — by Son of Phenomenon (491), — by Irishman (329).

1858, May 27, roan, B.C.	Prince of Wales	Esk, 16005	Mr. Marshall

ROAN QUEEN,

Roan, calved July 21, 1855,

Bred by Mr. Bate, Kelsterton, the property of Mr. Eastwood, Towneley; got by Roan Duke (8486), dam (Queen Bee) by The Duke of Lancaster (10929), g. d. (Batwing) by Ribblesdale (7422), gr. g. d. (Beeswing) by Lord Adolphus Fairfax (4249), — (Bessy) by Thick Hock (6601), — by Expectation (1988), — by Belzoni (1709), — by Comus (1861), — by Denton (198).

Produce in	Names, &c.	By what Bull.	By whom bred.
1857, Sept. 15, roan, B.C.	Radholme Laund	DaisyDuke 2nd,14365	Mr. Eastwood
1858, Dec. 22, r. & w., C.C.	Fairy Queen	Jasper, 11609	do.

ROAN SILVER,

Roan, calved October 10, 1854,

Bred by Mr. J. H. Langston, M.P., Sarsden House; got by Field Marshal (14545), dam (Champion) by Vagabond (9765), g. d. (Silver) by Locksley (4240), gr. g. d. (Silver) by Stanhope (5315), — (Silver) by Marquis (2271).

1858, March 8, white, C.C.	Silvertop	Glo'ster's G.D.,12949	Mr. Langston

ROAN WYHAM,

Roan, calved in 1852,

Bred by Mr. S. Robson, Wyham, the property of Mr. Torr, Aylesby Manor; got by Flower Boy (10234), dam (Red Wyham) by Remus (4932), g. d. by Prince Comet (1342), gr. g. d. by Count (170), — by Constellation (163), — by Young Favourite (255).

1856, Jan., roan, C.C.	Wyham 3rd	Vanguard, 10994	Mr. Torr
1857, Jan., white, C.C.	Wyham 5th	Bullion, 14207	do.
1858, July 29, roan, C.C.	Wyham 6th	Hopewell, 10332	do.

ROANY,

Roan, of 1846, Vol. xii., p. 578,

Bred by Mr. Alcock, Uckerby, the property of Mr. Thornton, Stapleton; got by Middleton (9393), dam (Golden Drop) by Sir Robert (6480), &c.

1857, March, red, C.C.	Rival	General, 14590	Mr. Thornton
1858, March, roan, B.C.	Reveller	Count, 14336	do.

ROANY,

Roan, calved in September, 1855,

Bred by and the property of Mr. E. Hunter, Whittonstall; got by Traveller (13897), dam (Rosebud) by Alfred (11101), g. d. (Flora) by Magician 2nd (9343), gr. g. d. (Rose) by Magog (7189), — (Nelly) by North Star (7285), — by a son of Duke of Wellington (231), — by a son of Comet (155), — by Wellington (683).

1858, March, white, B.C.	Gilder	Wild Buck, 14007	Mr. Hunter

ROBERTINA,

Red and white, calved June 1, 1855,

Bred by Mr. J. G. Wood, Castle Grove, the property of Mr. Ogilby, Liscleen; got by Comet (11298), dam (Roany) by Percy (9473), g. d. by Spangle (6529), gr. g. d. by Spangle (6529), — by a Bull of Col. Conolly's.

Produce in	Names, &c.	By what Bull.	By whom bred.
1858, Mar. 15, r. & w., B.C.	Eclipse	Prince Arthur, 13497	Mr. Ogilby

ROCKET,

White, of 1849, Vols. xi. and xii., pp. 667, 580,

Bred by Mr. Harvey Combe, Cobham Park, the property of Mr. Fowler, Henlow; got by Fanatic (8054), dam (Roseleaf) by Earl of Durham (5965), &c.

1857, July 6, roan, C.C.	Isabel	Kalafat, 13101	Mr. Timm

ROCK ROSE 2ND, (LATE MOSS ROSE),

White, of 1851, Vols. xi. and xii., pp. 600, 580,

Bred by and the property of Mr. R. Fisher, Leckonfield; got by Cavaignac (10033), dam (Rock Rose) by Boccaccio (7838), &c.

1857, Aug. 18, white, C.C.	Rock Rose 8th	Royal Blood, 13638	Mr. Fisher
1858, Dec. 19, white, B.C.	Earl of Egermont	E. of Wentw'th, 14481	do.

ROCK ROSE 3RD,

White, of 1853, Vol. xii., p. 580,

Bred by and the property of Mr. R. Fisher, Leckonfield; got by General Bem (11516), dam (Rock Rose) by Boccaccio (7838), &c.

1858, April 25, roan, C.C.	Rock Rose 9th	D. of Kent, 12756	Mr. Fisher

ROCK ROSE 4TH,

White, calved May 12, 1855,

Bred by and the property of Mr. R. Fisher, Leckonfield; got by Duke of Somerset (12771), dam (Rock Rose) by Boccaccio (7838), g. d. (Rose) by Belshazzar (1703), gr. g. d. (Rosanne) by Velocipede (5552), — (Hawthorn) by Matchem (2281), — by Stephen (1456), — by Newton (1271), — by a son of Comet (155), — by Western Comet (689), — by Grey Bull (872), — by Favourite (252).

1858, July 13, roan, C.C.	Rock Rose 10th	E. of Beverley, 12802	Mr. Fisher
1858, July 13, white, C.C.	Rock Rose 11th		

ROCK ROSE 5TH,

Roan, calved December 7, 1855,

Bred by and the property of Mr. R. Fisher, Leckonfield; got by Royal Blood (13638), dam (Rock Rose 3rd) by General Bem (11516), g. d. (Rock Rose) by Boccaccio (7838), &c.—See Rock Rose 4th.

1858, Oct. 27, r. & w., C.C.	Rock Rose 12th	E. of Wentw'th, 14481	Mr. Fisher

ROGUERY 3RD,

Roan, calved in July, 1853,

Bred by and the property of Mr. Middleton, Cutteslowe; got by Barefoot (8860), dam (Trinket) by Humber (7102), g. d. (Zinc) by Guardian (3947), gr. g. d. (Roguery) by Mercury (2301), — (Pageant) by Monarch (2324), — by St. Albans (2584), — by Jupiter (342), — by Sir Oliver (605), — by Trunnell (659), — by Favourite (252), — by Favourite (252), — by Dalton Duke (188), — by R. Alcock's Bull (19).

Produce in	Names, &c.	By what Bull.	By whom bred.
1857, July 8, roan, B.C.	Middleton's Bull	Palmerston, 15040	Mr. Middleton
1858, May 20, roan, C.C.	Pageant	do.	do.

ROMAN 10TH,

Roan, calved October 1, 1850,

Bred by Mr. J. Wilkinson, Lenton, the property of Mr. J. Logan, Maindee House; got by Magnum Bonum (10490), dam (Roman 9th) by Will Honeycomb (5660), g. d. (Roman 3rd) by The Prince (7615), gr. g. d. by Lenton (4205), — by Spectator (2688), — by Sir Roger-de-Coverley (5187), — by a son of Alexander (1624), — by Favourite (6996).

1858, March 1, white, C.C.	Roman 11th	Glanville, 11535	Mr. Logan

ROMAN 16TH,

White, of 1853, Vol. xii., p. 581,

Bred by Mr. Wilkinson, Lenton, the property of Mr. L. Cowley, Ashby St. Ledgers; got by Monarch (13347), dam (Roman 9th) by Will Honeycomb (5660), &c.

1857, May 18, roan, C.C.	Romance	King John, 14763	Mr. Cowley

Romance, sold to Sir A. de Rothschild, Bart., Aston Clinton, Bucks.

ROMANA,

Roan, calved October 15, 1854,

Bred by Mr. W. Sanday, Holmepierrepont, the property of Messrs. De Danne, Angers, France; got by Harbinger (10297), dam (Rose) by Pestalozzi (10603), g. d. (Rebecca) by Cleveland Lad (3407), gr. g. d. (Portia) by Antonio (3019), — (Rose) by Victory (5565), — by Pyramid (4852), — by Harry Lorrequer (3985), — by Blucher (84), — by Magnum Bonum (4322), — by Styford (103).

1857, Jan. 19, roan, C.C.	Goelette	Punch	Messrs. De Danne

ROMANCE,

Roan, calved January 7, 1855,

Bred by Mr. H. Tempest, Newland Park; got by Omer Pacha (13421), dam (Ringlet) by Silk Velvet (12070), g. d. (Roxana) by Marquis of Rockingham (10506), gr. g. d. (Rosebud) by Charles (1815), — (Lingcropper) by Remus (550), — by Sedbury (1424), — by Hollings (2131), — by Partner (2409), — by Hutton's Bull (2145), — by Marske (418), — by R. Alcock's Bull (19).

1858, Sept. 10, r. & w, C.C.	Rowena	Lowther, 14864	Messrs. Sturgeon

ROSA,

Red and white, calved October 4, 1856,

Bred by and the property of Lord Feversham, Duncombe Park; got by Fifth Duke of Oxford (12762), dam (Rose Gwynne) by Squire Gwynne (12140), g. d. (Rosamond) by Young Zealot (8797), gr. g. d. (Ruby) by Zealot (2865), — by Young Spectator (8619), — by Young Phantassie (8390), — by Rockingham (560).

Produce in	Names, &c.	By what Bull.	By whom bred.
1858, July 6, red, B.C.	Radiant	Splendour, 15329	Lord Feversham

ROSA,

Rich roan, of 1849, Vol. xi., p. 668,

Bred by and the property of Sir. J. H. Crewe, Bart., Calke Abbey; got by a son of Wonder (5679), dam (Lizard) by Valiant (7662), &c.

1858, Dec. 4, ri. roan, C.C.	Dublin Lass	Earl of Dublin, 10178	Sir J. H. Crewe

ROSA,

White, calved May 25, 1850,

Bred by and the property of Mr. R. W. Baker, Cottesmore; got by Romulus (15184), dam (Lady Grace) by Sultan (5346), g. d. (Graceful) by Aid-de-Camp (722), gr. g. d. (Graceful) by Emperor (1014), — (Lady) by Major (397), — by Major (397).

1856, May 23, white, C.C.	Rosalie	Franklin, 12895	Mr. R. W. Baker

ROSA,

Red, calved in October, 1855,

Bred by and the property of Mr. J. Brigham, Slingsby; got by Daybreak (15857), dam (Typee) by Duke of Leeds (9045), g. d. by Snyders (7525), gr. g. d. by Marlboro' (4373), — by Pickwick (4697), — by Newtonian (2368).

1858, Nov. 2, roan, C.C.	Wild Rose	Pretty Boy, 16709	Mr. Brigham

ROSA,

White, of 1849, Vol. xi., p. 669,

Bred by and the property of Mr. J. G. Dixon, Caistor; got by Primus (13489), dam (Moss Rose) by Frederick (2039), &c.

1858, July 1, white, C.C.	Plume	Rembrandt, 13587	Mr. Dixon

ROSA,

Roan, calved December 2, 1855,

Bred by Mr. E. A. Fawcett, Sandford Hall, the property of Mr W. Marr, Upper Mill; got by Magician 2nd (10486), dam (Rosabella) by Traveller (13897), g. d. (Autumn Rose) by Rubini (9586), gr. g. d. by a son of Wharton (2833), — by a son of Gainford (2044).

1858, May 14, red, B.C.	Cupid	Clarendon, 14280	Mr. Marr

ROSA,

Roan, calved March 29, 1854,

Bred by Mr. T. Fetherstonhaugh, Kirkoswald, the property of Mr. E. Holland, M.P., Dumbleton Hall ; got by Payment (11891), dam (Sonsie 9th) by Hunt (7103), g. d. (Sonsie 8th) by Monsieur Vestris (6220), gr. g. d. (Sonsie 3rd) by Sultan Selim (2710), — (Sonsie 2nd) by Prince Edward (2462), — by Sultan (1485), — by a son of Trunnell (659), — by Middleton (1235), — by a son of Ben (70), or Punch (531).

Produce in	Names, &c.	By what Bull.	By whom bred.
1857, Aug. 1, roan, B.C.	Raker	Dumbletonian, 12787	Mr. Holland
1858, Sept. 1, roan, B.C.	D. of Cumberland	D. of Camb'ge, 12742	do.

ROSA,

Red, of 1853, Vols. xi. and xii., pp. 669, 581,

Bred by Mr. Forster, Newton-le-Willows, the property of Mr. Eastwood, Towneley ; got by Ravensworth (9532), dam by Hautboy (10305), &c.

1857, June 17, r. & w., C.C.	Rosuara	E. of Durham, 12810	Mr. Eastwood
1858, Oct. 19, red, B.C.	Jonathan	Jasper, 11609	do.

ROSA,

Roan, calved in April, 1855,

Bred by Mr. T. Jolly, Warlaby ; got by Prince George (13510), dam (Cockrose) by Bulwark (10004), g. d. (Rosebud) by Emperor (1974), gr. g. d. (Strawberry) by Wharton (2833), — by Young Rockingham (2549), — by Wellington (2824), — by Duke (1933).

1857, July 27, white, C.C.	Rosabell	Shakespeare, 15259	Mr. Jolly

ROSA 3RD,

White, calved May 4, 1845,

Bred by Mr. Knowles, Tinsley, the property of Mr. R. Day, Wentbridge House ; got by Lord Hill (6146), dam (Rosa) by Sir Walter (2639), g. d. (Red Rose) by Priam (2452), gr. g. d. by Young Pilot (497), — by Pilot (496), — (Dainty) bred by Sir Thomas Frankland, — bred by Mr. Parrington, — by a Bull of Mr. Wiley's.

1858, Feb. 14, white, B.C.	Valentine	Belshazzar, 12462	Mr. Day

ROSA 4TH,

White, calved March 18, 1846,

Bred by Mr. Knowles, Tinsley, the property of Mr. R. Day, Wentbridge House ; got by Lord Hill (6146), dam (Rosa) by Sir Walter (2639), g. d. (Red Rose) by Priam (2452), &c.—See Rosa 3rd.

1858, Sept. 13, roan, C.C.	Rosamond	Belshazzar, 12462	Mr. Day

ROSA,

Red and white, calved in December, 1853,

Bred by and the property of Mr. A. L. Maynard, Marton-le-Moor; got by Redmond (11978), dam (May Flower) by Earl Stanhope (5966), g. d. (May Rose) by Lord Stanley (4269), gr. g. d. (Red Rose) by Young Matchem (4425), — (Red Cheeks) by Fairfax (1023), — by a son of Marske (418), — by Palmsun (7311), — by a Bull of Mr. Maynard's, — by Son of Favourite.

Produce in		Names, &c.	By what Bull.	By whom bred.
1857, July, red,	C.C.		Oxford, 15035	Mr. Maynard

ROSA,

White, calved February 8, 1851,

Bred by and the property of Mr. J. B. Thompson, Anlaby; got by Cavaignac (10033), dam (Rachel) by Ronald (5005), g. d. (Rosanne) by Velocipede (5552), gr. g. d. (Hawthorn) by Matchem (2281), — by Stephen (1456), — by Newton (1271), — by a son of Comet (155), — by Western Comet (689), — by Grey Bull (872), — by Favourite (252).

1853, Sept. 23, roan,	C.C.	Rarity	Water King, 11024	Mr. Thompson
1855, May 8, white,	C.C.	Ringlet	do.	do.
1857, June 7, roan,	C.C.	Rosanne	Royal Blood, 13638	do.

ROSA 4TH,

Red and white, of 1849, Vol. xi., p. 670,

Bred by Mr. G. D. Trotter, Bishop Middleham, the property of Sir M. W. Ridley, Bart., Blagdon; got by Solon (9675), dam (Rosa 3rd) by Fourth Duke of Northumberland (3649), &c.

1857, July, roan,	B.C.	Highlandman	Romeo, 13620	Sir M. W. Ridley
1858, June 12, red,	C.C.	Rosanna	Zierow, 15535	do.

ROSABELL,

Red, calved April 19, 1855,

Bred by and the property of Mr. G. Brown, Watten; got by Faldonside (12856), dam (Matilda) by Sir George (9637), g. d. (Rose) by Pedestrian (4670), gr. g. d. (Blossom) by Augustus (3056), — (White Lady) by Son of Diomed (974).

1857, May 11, roan,	C.C.	Roan Rose	Shedlaw	Mr. Brown

ROSABELL,

Roan, of 1851, Vol. xi., p. 670,

Bred by Mr. Harvey Combe, Cobham Park, the property of Mr. Torr, Aylesby Manor; got by Fanatic (8054), dam (Rosebud) by Auld Robin Gray (6753), &c.

1858, Feb. 24, red,	C.C.	Rose Butterfly	M. Butterfly 2d, 14918	Mr. Torr

ROSABELLA,

Roan, of 1850, Vols. xi. and xii., pp. 670, 582,

Bred by Mr. J. Emmerson, Over Dinsdale, the property of Mr. W. White, Ricknall Grange; got by Chilton (10054), dam (Rachel) by Albert 2nd (6724), &c.

Produce in	Names, &c.	By what Bull.	By whom bred.
1857, April 8, red, B.C.	Ricknall	Red Duke, 13571	Mr. White
1858, April 12, roan, C.C.	Crinoline	Lord Flounce, 14818	do.

ROSABELLA,

White, calved January 19, 1853,

Bred by Mr. A. Morison, Mountblairy House, the property of Mr. S. Sutherland, Little Byth; got by Somerset (10858), dam (Rosamond) by Captain (8925), g. d. (Ruth) by Duke of St. Albans (8001), gr. g. d. (Ruby) by Guy Faux (7062), — (Little Red Rose) by Pedestrian (7321), — by Lucien (2228), — by Raby (2473).

1857, Aug. 25, white, C.C.	White Rose	Adm. Dundas, 12348	Mr. Sutherland

ROSA BONHEUR,

Red, calved May 3, 1856,

Bred by Mr. Grundy, The Dales, the property of Mr. S. Marjoribanks, Bushey Grove; got by Horatio (10335), dam (Rosamond) by Lord George (10439), g. d. (Rosebud) by Earl of Durham (5965), gr. g. d. (White Rosalind) by Pedestrian (7321), — (Red Rosalind) by Edrom (1956), — by Hector (1104), — by Midas (435), — by Marquis (407), — by Chilton (136), — by Ben (70).

1858, Aug. 14, roan, B.C.	Cock of the Walk	Great Mogul, 14651	Mr. Marjoribanks

ROSA BONHEUR,

Roan, calved April 5, 1856,

Bred by and the property of Mr. J. Lane, Barton Mills; got by Romeo (13621), dam (Rowena) by Guizot (9174), g. d. (Red Rose) by Sweet William (8646), gr. g. d. (White Rose) by Waverley (5613), — (Rosa) by Cedric (3311), — by Fisher's Son of Favourite (1028), — by Cœlebs (897), — by Rose's Red Bull (5009), — by Fisher's Old Bull (3799).

1858, May 22, roan, B.C.	Monsieur Bonheur	Sir Richard, 15298	Mr. Lane

ROSALIND,

Roan, calved December 27, 1852,

Bred by Mr. W. Hodgson, Hill, the property of Messrs. Gaitskell, Hall Santon; got by Abraham Newland (11083), dam (Tulip) by U. X. L. (9764), g. d. (Bright Eyes) by Mountaineer (9417), gr. g. d. (Minerva) by Duke (3629), — (Tulip) by Lame Bull (2182), — by Northumberland (464), — by Blaize (75), — by a Bull of Mr. Mason's, of Chilton.

1857, Dec. 27, white, C.C.	Robina	Prince Consort, 15089	Messrs. Gaitskell
1858, Dec. 13, lt. rn., B.C.	Rover	do.	do.

ROSALINE,

Red and white, of 1852, Vol. xii., p. 582,

Bred by and the property of the Marquis of Exeter, Burghley Park; got by Santiago (12047), dam (Juliet) by Fairfax Royal (6987), &c.

Produce in	Names, &c.	By what Bull.	By whom bred.
1857, March 10, roan, C.C.	Rosa	Francisco, 12893	Marquis of Exeter
1858, April 3, roan, C.C.	Ruby	do.	do.

ROSAMOND 3RD,

Roan, calved June 20, 1855,

Bred by Mr. W. Ellison, Sizergh Castle, the property of Lord Stourton, Stourton Hall; got by Voltigeur (12274), dam (Rosamond 2nd) by Hautboy (10305), g. d. (Rosamond) by Westmoreland (5633), gr. g. d. (Rose) by Chancellor (1809), — (Mary) by Umpire (5530), — by Northern Light (4586), — by Young Alfred (2993), — by Lemon Horns (2196), — by Mr. Witham's Bull.

1858, Nov., lt. roan, C.C.	Rosamond 4th	Abbot, 14054	Lord Stourton

ROSAMOND,

Red and white, calved August 23, 1854,

Bred by the Rev. B. B. Gough, Urney House, the property of Mr. J. H. Brooke, Brookhill; got by Dreadnought (11368), dam (Rose Hyde) by Lord Clarendon (10434), g. d. (Little Red Rose) by Petrarch (7329), gr. g. d. (Florence) by Second Duke of York (5959), — (Fame) by Raspberry (4875), — by Young Matchem (4422), — by Isaac (1129), — by Young Pilot (4702), — by Pilot (496), — by Julius Cæsar (1143).

1857, June 4, r. & w., B.C.	Sir Arthur	Prince Arthur, 13497	Rev. B. B. Gough
1858, July 17, roan, C.C.	Blonde	do.	Mr. Brooke
1858, July 17, r.&w., C.C.	Brunette		

ROSAMOND,

Roan, cf 1853, Vol. xii., p. 583,

Bred by and the property of Mr. J. Lane, Barton Mills; got by Harold (10299), dam (Red Rose) by Sweet William (8646), &c.

1857, Aug. 28, roan, C.C.	Rose of Summer	Sidd'ton Duke, 15263	Mr. Lane

ROSANNA,

Red, of 1851, Vol. xii., p. 584,

Bred by the Hon. Colonel Pennant, M.P., Penrhyn Castle, the property of Mr. W. Stirling, M.P., Keir; got by Lovemore (10476), dam (Ceres) by Anthony (1640), &c.

1857, Oct. 29, red, C.C.	Floweret	John O'Groat, 13090	Mr. Stirling
1858, Nov. 16, red, C.C.	Indiana	Hiawatha, 14705	do.

ROSANNA,

Roan, calved June 5, 1854,

Bred by and the property of Mr. J. Morton, Skelsmergh Hall; got by Prelate (11919), dam (Spring Rose) by Brewster (7847), g. d. (Rose Bush) by Tomboy (5494), gr. g.d. (May Rose) by Provost, (4846) — (Moss Rose) by Gainford (2044), — by Comet (1854), — by Holywell (2132), — by Emperor (1974), — by Barmpton (1677), — by St. Albans (1412), — by Simon (590), — by Pope (514).

Produce in		Names, &c.	By what Bull.	By whom bred.
1857, Dec. 26, roan,	C.C.	Rosa	Bonaparte, 14177	Mr. Morton

ROSART,

Roan, of 1847, Vol. x, p. 558,

Bred by Mr. J. Watson, Wauldby, the property of Lord Londesborough, Grimston Park; got by Young Bellerophon (7824), dam (Rosabella) by Belshazzar (1703), &c.

1855, March 30, white,	C.C.	Rosina	The Squire, 17121	L. Londesborough
1856, March 6, white,	B.C.	Young Grimston	do.	do.

ROSE,

Roan, calved September 8, 1850,

Bred by and the property of the Duke of Buccleuch, Dalkeith Park; got by Sir William (8598), dam (Lucy Neil) by Roger (13615), g. d. (Snow Drop 2nd) by Studley (628), gr. g. d. (Snow Drop) by Young Rockingham (2547), — by Wonder (2853), — by Denton (198), — by Ladrone (353), — by Henry (301).

1857, Feb. 12, roan,	C.C.	Florence	Viscount, 15471	Duke of Buccleuch

Florence, sold to Mr. C. Tennant, The Glen, Peebleshire.

ROSE,

Roan, calved April 5, 1851,

Bred by the Bishop of Carlisle, the property of Sir Wilfred Lawson, Bart., Brayton; got by Lorenzo (4272), dam (Rosary) by Gainford (2044), g. d. (Crucifix) by Baronet (1686), gr. g. d. (Countess) by Spectator (2686), — by Fitz-Remus (2025), — by Whitworth (695).

1857, April 2, roan,	C.C.	Ruby	Comus, 12626	Sir W. Lawson
1858, Sept. 22, roan,	B.C.	Cashier	do.	do.

ROSE,

Roan, of 1851, Vol. xi., p. 673,

Bred by Messrs. Angus, Broomley; got by Benedict (7828), dam (White Rose) by Speculation (8621), &c.

1857, roan,	C.C.	Ruby	Cardinal, 14239	Messrs. Angus

ROSE,

Roan, of 1843, Vols. vii. and x., pp. 528, 558,

Bred by and the property of Mr. R. W. Ashburner, Low Hall; got by Young Favourite (6003), dam (Miss Michaelson) by Favourite (3772), &c.

Produce in	Names, &c.	By what Bull.	By whom bred.
1854, Jan., roan, B.C.	Ajax	Bancroft, 11133	Mr. Ashburner
1854, Dec., roan, C.C.	Young Rose	Hope, 13042	do.
1855, Oct. 31, ri. roan, B.C.	Hopeful	do.	do.
1858, Feb. 17, white, B.C.	Valentine	Hopewell, 14716	do.

ROSE,

Roan, calved in April, 1852,

Bred by and the property of Mr. H. Aylmer, West Dereham; got by Jupiter (14752), dam (Rosemary) by Jupiter (14752), g. d. (Moss Rose) by Umpire (7655), gr. g. d. (Lily) by Matchless (4428), — (Lady) by Boughton (2868), — by Dublin (2873).

1857, March 7, roan, C.C.	Moss Rose	The Saxon, 12215	Mr. Aylmer
1858, May 5, roan, C.C.		St. Arnaud, 15226	do.

ROSE,

White, calved May 25, 1850,

Bred by and the property of Mr. R. W. Baker, Cottesmore; got by Romulus (15184), dam (Lady Grace) by Sultan (5346), g. d. (Graceful) by Aid-de-Camp (722), gr. g. d. (Graceful) by Emperor (1014), — (Lady) by Major (397), — by Major (397).

1853, Aug. 4, roan, C.C.	Rosebud	Trajan, 10970	Mr. R. W. Baker
1856, July 17, white, B.C.	Runaway	Snowdrop	do.

ROSE 5TH,

Red and white, of 1849, Vol. xii., p. 584,

Bred by and the property of Mr. J. Blackstock, Hayton Castle; got by Albion (6728), dam (Rose 2nd) by Son of Gainford (2044), &c.

1857, April 25, roan, C.C.	Rose 11th	Mr. Squeers, 13342	Mr. Blackstock
1858, April 22, red, C.C.	Rose 14th	D. of Glo'ster, 12751	do.

ROSE 7TH,

Red roan, calved February 7, 1854,

Bred by and the property of Mr. J. Blackstock, Hayton Castle; got by Mr. Squeers (13342), dam (Rose 5th) by Albion (6728), g. d. (Rose 2nd) by a son of Gainford (2044), gr. g. d. (Rose) by Schoose (6096), — (Carnation) by Western Comet (689), — by Harlequin (289), — by Traveller (655), — by Bolingbroke (86).

1857, Nov. 12, red, C.C.	Rose 12th	Viadot, 13942	Mr. Blackstock

ROSE,

Red and white, calved May 9, 1854,

Bred by Mr. J. Christy, Fort Union, the property of Mr. N. Barton, Straffan House; got by Duke of Beauford (11377), dam (Rose-de-Meux) by Shotley 2nd (7494), g. d. (Rose) by Melbourne, gr. g. d. (Rose) by Robin, — by Magnum Bonum.

Produce in	Names, &c.	By what Bull.	By whom bred.
1857, May, 30, ri. rn., C.C.	Crocus	Volcano, 15474	Mr. Barton
1858, July 27, r. & w., C.C.	Rose of July	do.	do.

ROSE,

Roan, calved in May, 1856,

Bred by Mr. J. Cochrane, Glasgoforest, the property of Mr. S. Campbell, Kinellar; got by Bushranger (12516), dam (Eliza) by Brutus (10000), g. d. (Laura) by Duplicate Duke (6952), gr. g. d. (Sybil) by Sir Walter (2639), — (Fashion) by Son of Emperor (2671), — by Wonderful (700), — by Cardinal (841), — by Baronet (61), — by Cleveland (145), — by Butterfly (104), — by Globe (278).

1858, Jan. 9, roan, B.C.	Wonderful	The Gar'ch Boy, 15384	Mr. Campbell

ROSE,

Red and white, calved February 4, 1855,

Bred by Mr. T. C. Constable, Burton Constable, the property of Mr. W. Clapham, Hatfield; got by Washington (11022), dam (Violet) by Artichoke (8843), g. d. (Buttercup) by Sliding Scale (9669), gr. g. d. by Nicholas Nickleby (9440), — by Invincible (4077), — by Son of Patriot (486).

1858, March 11, roan, B.C.	Grazier	Sir Charles, 13706	Mr. Clapham

ROSE,

Red, calved in December, 1853,

Bred by and the property of Mr. T. Dawson, Poundsworth; got by Duke of Leeds 2nd (14444), dam (Dora) by Lahore (11659), g. d. (Pandora) by The Lord of Gilling (6587), gr. g. d. (Prudence) by Belshazzar (1703), — (Polly) by Camden (1776), — by Simon (5134), — by a son of Symmetry (641).

1857, Jan., red, C.C.	Rebecca	Crusade, 7938	Mr. Dawson
1858, March 19, red, C.C.	Hope	do.	do.

ROSE,

Roan, of 1853, Vol. xii., p. 585,

Bred by and the property of Mr. C. Dresser, Cornbrough; got by General Picton (11521), dam (Flora) by Sweet William (9701), &c.

1857, April 15, roan, C.C.	Verbena	Luck's All, 11868	Mr. Dresser

ROSE 2ND,

Roan, of 1853, Vol. xii. p. 585,

Bred by and the property of Mr. J. Emmerson, Over Dinsdale; got by Young Chilton (11278), dam (Rose) by Hart Warren (11560), &c.

Produce in		Names, &c.	By what Bull.	By whom bred.
1857, July 20, roan,	C.C.	Rose 5th	Baron Farnley, 14129	Mr. Emmerson

ROSE 3RD,

Roan, calved June 6, 1854,

Bred by and the property of Mr. J. Emmerson, Over Dinsdale; got by The Duke (13847), dam (Rose) by Hart Warren (11560), g. d. (Primrose) by Prince of Wales (9512), gr. g. d. (Empress) by Belvedere (1706), — by Blucher (1725).

1857, April 10, roan,	C.C.	Rose 5th	Baron Farnley, 14129	Mr. Emmerson
Rose 5th, sold to Mr. Chrisp, for Australia.				

ROSE 4TH,

Roan, calved August 10, 1856,

Bred by and the property of Mr. J. Emmerson, Over Dinsdale; got by Red Duke (13571), dam (Rose 2nd) by Young Chilton (11278), g. d. (Rose) by Hart Warren (11560), &c.—See Rose 3rd.

1858, Sept. 14, roan,	C.C.	Autumn Rose	Baron Barton, 14123	Mr. Emmerson

ROSE,

Red and white, of 1853, Vol. xii., p. 585,

Bred by and the property of Mr. R. W. Gaussen, Brookman's Park; got by Albert (8821), dam (Lilac) by Marquis (10503), &c.

1857, May, red,	C.C.	Moss Rose	Wyville, 14032	Mr. Gaussen

ROSE,

Roan, calved April 12, 1854,

Bred by and the property of Mr. A. Geekie, Baldowrie; got by Viscount (13956), dam (White Rose) by Baron (3095), g. d. (Wallflower) by Emperor (3716), gr. g. d. (Carnation) by Monarch (4495), — (Susan) by Champion (865), — by Mars (413), — by Brother to Whitworth (695).

1857, April 1, white,	C.C.	Juliet	Orinoco, 13425	Mr. Geekie
1858, April 20, white,	B.C.		do.	do.

ROSE,

Roan, calved in April, 1849,

Bred by the Rev. F. T. Gregg, Longford, the property of the Hon. L. H. K. Harman, Newcastle; got by Rococo (9564), dam (Ringlet) by Noble (4578), g. d. (Ringlet) by Belshazzar (1704), gr. g. d. (Rose) by Navigator (1260), — by Jasper (331), — by Marshal Beresford (415), — by a son of Favourite (252), — by Cecil (120).

1857, Sept. 7, roan,	B.C.	Admiral 2nd	Admiral, 12339	Hon. K. Harman

ROSE,

Light roan, of 1848, Vol. xii., p. 586,

Bred by and the property of Mr. D. J. Niblett, Haresfield Court; got by Diamond (5918), dam (Rosalie) by Second Comet (5101), &c.

Produce in	Names, &c.	By what Bull.	By whom bred.
1857, Mar. 9, r. & w., C.C.	Roscia	Butes, 12517	Mr. Niblett
1858, Mar. 10, lt. rn., B.C.	Romulus	Britannicus, 14196	do.

ROSE,

Roan, of 1853, Vol. xii., p. 586,

Bred by and the property of Mr. J. Sumner, Beverley; got by Eastburn (11417), dam (Crocus) by Boccaccio (7838), &c.

1857, Aug. 1, white, C.C.	Rose of August	E. of Beverley, 12802	Mr. Sumner
1858, Nov. 10, white, C.C.	Rose of Autumn	do.	do.

ROSE,

Red and white, calved in May, 1854,

Bred by Mr. W. Tod, Elphinstone Tower, the property of Mr. J. Currie, Halkerston; got by Bumper (10005), dam (Hope) by Ethelred (5990), g. d. (Sweet Rose) by Tyne (7653), gr. g. d. by Woolsington (2852), — by Brandon (3236), — by Acton (15551), — by Twin Brother to Ben (660).

1857, Jan., red & w., C.C.	Princess	Colonel, 14297	Mr. Tod
1857, Dec. 8, r. & w., B.C.	Prince of Prussia	do.	Mr. Currie

Princess, sold to Mr. Gordon, Aberdeen.

ROSEA,

Roan, of 1850, Vol. xii., p. 586,

Bred by and the property of Mr. D. J. Niblett, Haresfield Court; got by Actæon (14059), dam (Rosalie) by Second Comet (5101), &c.

1857, June 1, roan, C.C.	Reate	Butes, 12517	Mr. Niblett
1858, Aug. 6, roan, C.C.	Rhodope	do.	do.

ROSE ANN,

Roan, calved January 10, 1855,

Bred by and the property of Mr. J. Renton, Farnley; got by Captain Riffa (12551), dam (Fancy Fair) by Beaufort (9943), g. d. (Grizzle) by Laudable (9282), gr. g. d. (Red Rose) by The Stuart (7623), — (Rebecca) by Conqueror (3463), — by Norfolk (2377), — by Atlas (1660), — by Regent (2518), — by Meteor (432), — by Comet (155).

1858, May 21, roan, C.C.		Fugleman, 14581	Mr. Renton

ROSE ANN 2ND,

Roan, of 1853, Vol. xii., p. 587,

Bred by and the property of Mr. J. Stephenson, Wolviston; got by General Sale (8099), dam (Duchess 2nd) by General Sale (8099), &c.

1857, July, roan, C.C.	Rose Ann 4th	Earl Courtney, 14468	Mr. Stephenson

ROSEBELL,

Rich roan, of 1850, Vols. xi. and xii., pp. 676, 587,

Bred by Mr. J. C. Maynard, Harlsey Hall, the property of Mr. W. Dickinson, New Park; got by Rosette Bull (13629), dam (Wild Rose) by Royal Prince (5024), &c.

Produce in	Names, &c.	By what Bull.	By whom bred.
1857, Sept. 20, ri. rn., C.C.	Roanbell	Earl Spencer, 12819	Mr. Dickinson
Roanbell, sold to Mr. J. N. Dickinson, Ullock Mains, Cockermouth.			

ROSE BLOSSOM,

Rich roan, calved in March, 1854,

Bred by Mr. W. Dickinson, New Park; got by Royal Alfred (13637), dam (Rosebell) by Rosette Bull (13629), g. d. (Wild Rose) by Royal Prince (5024), gr. g. d. (Rose) by Lisbon (1172), — by Norman (1276), — by Acklam (713), — by Meteor (431), — by Duke (226), — by Favourite (252), — by Punch (531), — by Hubback (319).

1857, May 20, white, C.C.	WhiteRoseBloss'm	Earl Spencer, 12819	Mr. Dickinson
White Rose Blossom, sold to Mr. J. N. Dickinson, Ullock Mains, Cockermouth.			

ROSEBUD,

White, calved February 15, 1856,

Bred by and the property of Mr. R. S. Bruere, Braithwaite Hall; got by Sylvan King (13819), dam (Violet) by The Silkey Laddie (10947), g. d. (Red Rose) by The Painted Laddie (10943), gr. g. d. (La Belle) by Rouge (5012), — (Jenny) by Chance (3329), — by Cleveland (3404), — by Danby (3550), — by Son of Studley Grange (1483), — by Son of Duke (225), — by Midas (4470), — by Nailer (4528), — by Ambo (746).

1858, Oct. 8, white, C.C.	Rose Tint	King Arthur, 13110	Mr. Bruere

ROSEBUD,

Red and white, calved May 15, 1856,

Bred by and the property of Mr. R. Dennison, Whitwell; got by Bates (12451), dam (Red Rose) by Son of Nabob (9426), g. d. by Son of Brutus (7858), gr. g. d. (Frances) by Sir Francis (5151), — (Fanny) by a son of Vice Roy (5561), — by Son of Milo (2313).

1858, June 22, r. & w., C.C.		Valentine, 15444	Mr. Dennison

ROSEBUD,

White, of 1851, Vols. xi. and xii., pp. 677, 588,

Bred by and the property of Mr. J. Emmerson, Over Dinsdale; got by Banker (11136), dam (Moss Rose) by Ravensworth (9532), &c.

1857, Jan. 2, white, C.C.	White Rose	Baron Farnley, 14129	Mr. Emmerson
1857, Nov. 14, roan, B.C.	Banker	Baron Barton, 14123	do.

ROSEBUD,

Roan, calved April 14, 1853,

Bred by and the property of Mr. J. Taylor, Moreton Hall; got by Lord Nelson (11740), dam (Rosewood) by Phœbus (9475), g. d. (Red Rose) by Matchem (7221), gr. g. d. by Bachelor (1665), — by Shortlegs (5124), — by Adonis (2933), — by Hector (2103), — by Sir Harry (5155), — by Hollon's Bull (313), — by Traveller (655), — by Bolingbroke (86).

Produce in		Names, &c.	By what Bull.	By whom bred.
1858, Jan. 2, roan,	C.C.	Rose Blossom	Moreton Duke, 16588	Mr. Taylor

ROSEBUD,

Red, calved January 24, 1853,

Bred by Mr. Unthank, Netherscales, the property of Messrs. Atkinson, Peepy; got by King Athol (11634), dam (Red Rose) by Skelton (9667), g. d. (Autumn Rose) by Rubini (9586), gr. g. d. by a son of Wharton (2833), — by a son of Gainford (2044).

1856, March 4, red,	C.C.	Rose of Spring	D.ofCambridge,12748	Mr. Unthank
1858, May 11, roan,	C.C.	Jessie Brown	Benedict, 7828	do.

ROSE DUCHESS,

Red, calved September 10, 1855,

Bred by Mr. J. Emmerson, Over Dinsdale, the property of Mr. H. Ambler, Watkinson Hall; got by Red Duke (13571), dam (Red Rose) by Vanguard (10994), g. d. (Dinah) by Diamond (5918), gr. g. d. (Strawberry) by Young Matchem (2282), — (Rosamond) by Jack Tar (1133), — by Pilot (496), — by Young Albion (15).

1858, Oct. 11, red,	C.C.	Ringlet	L. of the Valley, 14837	Mr. Ambler

ROSE HYDE,

Red and white, of 1851, Vols. xi. and xii., pp. 679, 589,

Bred by Sir H. H. Bruce, Bart., Downhill, the property of the Rev. B. B. Gough, Urney House; got by Lord Clarendon (10434), dam (Little Red Rose) by Petrarch (7329), &c.

1857, Feb. 5, roan,	B.C.	Robin Hood	Prince Arthur, 13497	Rev. B. B. Gough
1858, Feb. 15, r. & w.,	C.C.	Rosemary	do.	do.

ROSELEAF,

Red, calved April 29, 1855,

Bred by and the property of Mr. A. Cruickshank, Sittyton; got by Matadore (11800), dam (China Rose) by Hudson (9228), g. d. (Carmine Rose) by Fairfax Royal (6987), gr. g. d. (Red Rose) by Inkhorn (6091), — (Moss Rose) by Grazier (1085), — by Sampson, — by Wallace (1560).

1858, March 10, red,	B.C.	Mas. Butterfly 13th	M. Butterfly 2d, 14918	Mr. Cruickshank

ROSELEAF,

Roan, calved March 11, 1856,

Bred by Mr. Wetherell, Aldboro'; got by Whittington (12299), dam (Lady Welbourn) by Lord Lowther (7164), g. d. (Eliza) by Panton Favourite (4646), gr. g. d. (Miss Eliza) by Grandson of Grazier (1085), (Elizabeth) by Son of Grazier (1085), — by a son of Vulcan (667), — by Vulcan (667), — by Quaker (1349), — by First Stone Hill Bull (3798).

Produce in	Names, &c.	By what Bull.	By whom bred.
1858, Nov. 3, white, C.C.	Perfume	Ld. Scarboro', 14852	Mr. Wetherell

Perfume, sold to Mr. Ivens, Lutterworth, Leicestershire.

ROSEMARY,

Roan, of 1854, Vol. xii., p. 590,

Bred by and the property of Colonel Towneley, Towneley Park; got by Gavazzi (11508), dam (Rosa) by Baron of Ravensworth (7811), &c.

1858, Jan. 31, roan, C.C.	Rose Bloom	M.Butterfly 4th, 14920	Colonel Towneley

ROSEMARY,

Roan, calved February 17, 1855,

Bred by and the property of Mr. J. Ashburner, Scales; got by Matchem (14937), dam (Primrose) by Echo (8019), g. d. (Moss Rose) by Retriever (9546), gr. g. d. (Red Rose) by Surprise (5363), — (Short Horn) by Gleaston Castle Bull (6040), — by Young Gainford (9140).

1857, Nov. 26, roan, B.C.	North Star	Exquisite, 14524	Mr. Ashburner
1858, Nov. 29, r. & w., C.C.	Wide Awake	C. Bar'gton 1st, 14223	do.

ROSEMARY 2ND,

Roan, calved September 2, 1855,

Bred by Mr. T. Atherton, Chapel House, the property of Mr. E. Holland, M.P., Dumbleton Hall; got by Marquis of Speke (13307), dam (Rosemary) by Whitaker's Comet (8771), g. d. by Playfellow (6297), gr. g. d. by Tryo (6620), — by Memnon (4451), — by Duke of Wellington (231), — by a Bull of Mr. Mason's, of Chilton.

1858, May, red & w., C.C.	Rosemary 3rd	Cherry Duke 2d, 14265	Mr. Holland

ROSEMARY,

Rich roan, calved January 17, 1855,

Bred by Mr. E. A. Fawcett, Sandford Hall, the property of Sir Wilfred Lawson, Bart., Brayton; got by Alfred (11101), dam (Autumn Rose) by Rubini (9586), g. d. by Son of Wharton (2838), gr. g. d. by Son of Gainford (2044).

1857, Dec. 21, roan, C.C.	Rosa	Crown Prince, 14353	Sir W. Lawson
1858, Dec. 30, red, C.C.	Rhoda	Duke, 14419	do.

ROSEMARY 2ND,

Roan, of 1851, Vols. xi. and xii., pp. 680, 590,

Bred by Mr. Hay, the property of Mr. G. Shepherd, Shethin; got by The Hero (10934), dam (Rosemary) by Paragon (8378), &c.

Produce in	Names, &c.	By what Bull.	By whom bred.
1857, Jan. 14, red rn., C.C.	Rosemary 9th	Speculator, 13775	Mr. Shepherd
1858, Jan. 18, red, C.C.		Bosquet, 14183	do.

Rosemary 9th, sold to Mr. C. Lyall, Kincraig, Brechin, N.B.

YOUNG ROSEMARY,

Roan, calved in June, 1854,

Bred by and the property of Mr. G. Milne, Kinaldie; got by Grand Turk (12970), dam (Rosemary) by Young Pestalozzi (10605), g. d. (Flora) by Fairfax Royal (6987), gr. g. d. (Jessica) by Premier (6308), — by Saturn (5089), — by Favourite (6997), — by Grindon (3942), — bred by Mr. Rennie.

1857, white, C.C.	Rosemary 3rd	Cecil, 12571	Mr. Milne

ROSEMARY 3RD,

White, of 1853, Vol. xii., p. 590,

Bred by and the property of Mr. G. Shepherd, Shethin; got by The Hero (10934), dam (Rosemary) by Paragon (8378), &c.

1857, Feb. 19, roan, C.C.	Rosemary 10th	Bosquet, 14183	Mr. Shepherd
1858, Feb. 25, red, B.C.	Tarquin	do.	do.

Rosemary 10th, sold to Mr. Donald, Mill of Midmar, Aberdeenshire.

ROSEMARY 4TH,

Red and white, calved May 10, 1854,

Bred by and the property of Mr. G. Shepherd, Shethin; got by Red Knight (11976), dam (Rosemary) by Paragon (8378), g. d. (Springflower) by Ganthorpe (2049), gr. g. d. (Narcissus) by Midas (7236), — (Ruby) by Grazier (1085).

1857, Mar. 14, r. & w., B.C.	Bertram	Y. Grand Duke, 12964	Mr. Shepherd
1858, Feb. 25, r. & w., B.C.	Yeh	Bosquet, 14183	do.

ROSEMARY 5TH,

Red roan, calved March 17, 1855,

Bred by and the property of Mr. G. Shepherd, Shethin; got by Red Knight (11976), dam (Rosemary 3rd) by The Hero (10934), g. d. (Rosemary) by Paragon (8378), &c.—See Rosemary 4th.

1858, Jan. 16, r. & w., B.C.	Porsenna	Bosquet, 14183	Mr. Shepherd

ROSEMARY,

Roan, calved in April, 1855,

Bred by Mr. Thornton, Stapleton; got by Constable (12633), dam (Rosewood) by Ravensworth (10681), g. d. (Woodbine) by Postmaster (9487), gr. g. d. (Posthuma) by Ranunculus (2479), — (Flirt) by William (2840), — by Firby (1040), — by Rodney (1392), — by Tyrant (1537).

1858, May, white, C.C.	Rosemary 2nd	Magnet, 14878	Mr. Thornton

ROSE OF CASHMERE,

Red and white, calved February 27, 1854,

Bred by and the property of Mr. J. B. Faviell, Stockeld Park; got by Harry of the Wynd (12992), dam (Picotee) by Laudable (9282), g. d. (Carnation) by Prince of Northumberland (4826), gr. g. d. (Gilly-flower) by Young Colling (1843), — by Danby (1900), — by Sedbury (1424), — by The Red Bull (2838).

Produce in	Names, &c.	By what Bull.	By whom bred.
1858, March 4, white, C.C.	W. R. of Cashmere	Red Douglas, 16797	Mr. Faviell

ROSE OF JUNE,

Roan, calved June 11, 1854,

Bred by and the property of Mr. H. Smith, The Grove; got by Harbinger (10297), dam (Rose of the Vale) by Baron Foggathorpe (9931), g. d. (Rosewood) by Monzani (6222), gr. g. d. (Rosalie) by Tancred (5397), — (Rosette) by Homer (2134), — by Stentor (5323), — by Favourite (1028), — by Crispin (174), — by Fisher's Old Bull (3799), — by a grandson of Favourite (252), — by Turnell's Old Red Bull (1536).

1858, Aug. 8, white, C.C.	Rosebush	C. Cruicksh'ks, 14230	Mr. Smith

ROSE OF SHARON,

Roan, calved January 26, 1855,

Bred by Mr. M. S. Stewart, Southwick, the property of Mr. Douglas, Athelstaneford; got by Heir-at-Law (13005), dam (Rose of Autumn) by Sir Henry (10824), g. d. (Pelerine) by Buckingham (3239), gr. g. d. (Mantalini) by Marcus (2262), — (Maiden) by Matchem (2281), — by Alderman (1622), — by Pilot (496), — by Remus (550), — by Sir Charles (592), — by Mr. R. Colling's Son of Favourite (252), — by Son of Favourite (252), — Strawberry.

1857, May 1, red, C.C.	Rose of the Valley	Ivanhoe, 14735	Mr. Douglas

ROSE OF SUMMER,

Roan, calved in 1855,

Bred by and the property of Mr. R. Dudding, Panton; got by Baron Warlaby (7813), dam (Rose D'Amour) by Regent (13580), g. d. (Moss Rose) by General Washington (6036), gr. g. d. (Red Rose) by Plenipo (4724), — by A-la-mode (725), — by Childers (1824), — by Young Wyham Favourite (7734), — by Quarternion (1351), — by Rocket (1390), — by Eclipse (999), — by Waddingworth (668).

1858, Sept. 4, white, C.C.	Ruth	Superior, 15362	Mr. Dudding

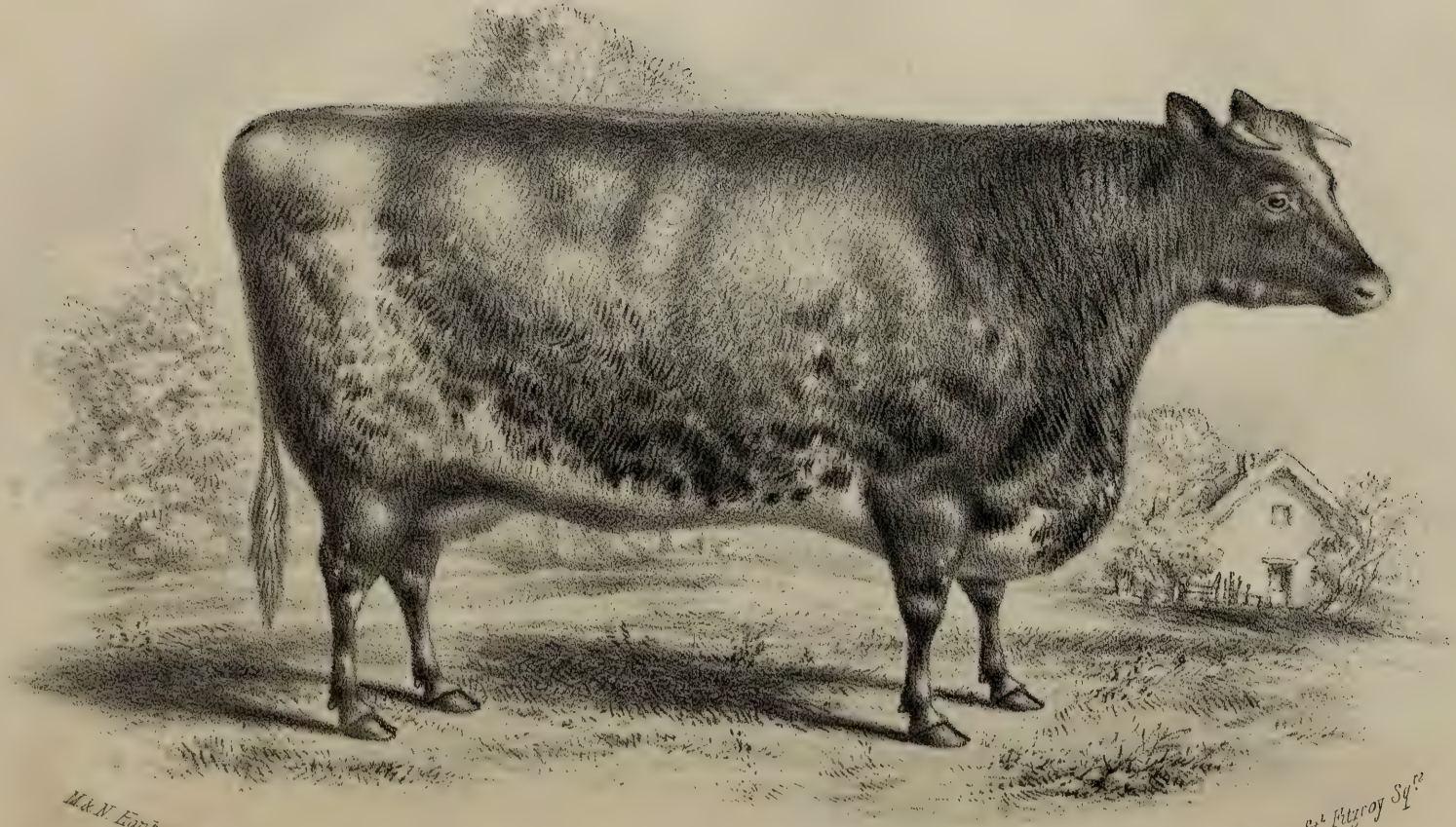

M & N. Hanhart, Imp.t

"ROSE OF TOWNELEY," at 4 YEARS OLD.

64, Charlotte St.t Fitzroy Sq.re

Bred by Col.. Towneley, Towneley Park, Burnley

ROSE OF TOWNELEY,

Roan, calved August 25, 1855,

Bred by and the property of Colonel Towneley, Towneley Park; got by The Squire (12217), dam (Roseleaf) by California (11238), g. d. (Rosa) by Baron of Ravensworth (7811), gr. g. d. (Briseis) by Raree-Shew (4874), — (Bessy) by Thick Hock (6601), — by Expectation (1988), — by Belzoni (1709), — by Comus (1861), — by Denton (198).

Produce in		Names, &c.	By what Bull.	By whom bred.
1858, March 6, red,	C.C.	The Rose	M. Butterfly 3d, 14919	Colonel Towneley

YOUNG ROSE OF WESTMORELAND,

Light roan, calved in February, 1855,

Bred by Mr. Clough, Ashton, the property of Mr. Rylands, Orrell; got by Prelate (11919), dam (Rose of Westmoreland) by Brewster (7847), g. d. (Red Rose) by Rokeby (8502), gr. g. d. (Flora) by Petteril (4685), — (Snowdrop) by Duke (1843), — by Northumberland (464), — by Styford (103), — by Lame Bull (358), — by Bolingbroke (86).

1857, Sept., white,	C.C.	White Rose	Grand Signor, 14664	Mr. Clough

White Rose, sold to Mr. J. Dickinson, Balcarry House, Upholland.

ROSETTA 2ND,

White, calved June 19, 1854,

Bred by Mr. W. Ellison, Sizergh Castle, the property of Monsieur De Cresolles, Kermoor, France; got by Frederick (12898), dam (Rosetta) by The Baronet (10918), g. d. (Rosa) by Prince Albert (4801), gr. g. d. by Count (1883), — by a son of Eclipse (1949).

1857, March 7, white,	B.C.	Gralton	Magnet, 13275	M. De Cresolles

ROSETTE,

Red and white, calved October 3, 1853,

Bred by and the property of Mr. C. Cradock, Hartforth; got by May Duke (13321), dam (Moss Rose) by Free Trader (10246), g. d. (Grey Rose 2nd) by Billingham (6786), gr. g. d. (Grey Rose 1st) by Roland (2556), — (Red Rose) by Rob Roy (557), — by Marshal Blucher (416), — by Houghton (318), — Colling.

1857, Sept. 20, roan,	B.C.	Mutiny	Apollo, 9899	Mr. Cradock
1858, Oct. 12, roan,	B.C.		Sultan, 15354	do.

ROSETTE,

Roan, calved October 20, 1855,

Bred by and the property of Mr. W. F. D. Dickinson, Ulverstone; got by Florian (12887), dam (Moss Rose) by Pennington (9471), g. d. (Red Rose) by Gleaston Castle Bull (6040), gr. g. d. (Rosa) by Denton (198), — (Miranda) by Wellington (680), — by Son of Favourite (252), — by Mr. Charge's Son of Favourite (252).

1858, July 6, roan,	C.C.	Rosary	Sir Charles, 12075	Mr. Dickinson

ROSETTE,

White, of 1850, Vols. xi. and xii., pp. 682, 591,

Bred by Mr. W. Smith, West Rasen, the property of Col. Towneley, Towneley Park; got by Lord John (11731), dam (Christmas Rose) by Baron of Ravensworth (7811), &c.

Produce in	Names, &c.	By what Bull.	By whom bred.
1857, June 21, white, C.C.	Fred'k's Ringdove	Frederick, 11489	Colonel Towneley
1858, Sept. 2, roan, B.C.	Burnley Hopewell	B. Hopewell, 14134	do.

ROSETTE,

Red, calved April 13, 1854,

Bred by and the property of Mr. Stiles Rich, Didmarton; got by Koh-i-Noor (11642), dam (Rosalind) by Victor (13951), g. d. (Rose) by Ned Poins (6241), gr. g. d. (Blossom) by Old Strickland (11870), — by Bishop Bains.

1857, April 8, roan, B.C.	Rubicon	Valentine, 13932	Mr. S. Rich
1858, Mar. 9, r. & w., B.C.	Rome	Duke of Ulster, 12774	do.

ROSETTE,

Roan, calved in June, 1852,

Bred by and the property of Mr. H. Kett Tompson, Witchingham Hall; got by Duke of Norfolk (10158), dam by Tom Jones (10964), g. d. by Glaucus (3898), gr. g. d. (Rosalind) by Woodford, — bred by Lord Huntingfield.

1855, Jan. 20, r. & w., C.C.	Rosina	The Jewel, 13862	Mr. Tompson
1856, March 6, white, B.C.		do.	do.
1857, Feb. 28, roan, C.C.	Rosabell	Omer Pacha, 13419	do.
1858, Jan. 10, roan, C.C.	Rita	do.	do.

ROSETTE,

Roan, calved May 13, 1850,

Bred by Mrs. A. Yeats, Grantley, the property of Mr. G. Yeats, Studley; got by Royal Oak (12028), dam (Verbena) by Grantley (8112), g. d. (Moss Rose) by Lofty (2217), gr. g. d. by a son of Lindrick (1170), — by Shylock (2622).

1855, March 3, roan, B.C.	Alpha	Emperor, 12838	Mr. Yeats
1856, May 13, r. & w., C.C.	Wild Eyes	do.	do.
1857, Feb. 1, roan, C.C.	Rosaline	do.	do.

ROSE WILBERFORCE,

Roan, of 1851, Vol. xi., p. 683,

Bred by Mr. T. Willis, Manor House, the property of Sir W. C. Trevelyan, Wallington; got by Wilberforce (9830), dam (Swinton Rose) by Young Symmetry (7577), &c.

1855, Feb. 12, white, B.C.	Jolly Miner	Gipsey King, 11532	Mr. Willis
1856, July 20, roan, B.C.	Kt. of the Shire	K. of the Garter, 13124	do.
1857, May 30, ri. rn., C.C.	Rose of Wensleyd'e	Gavazzi, 11508	do.
1858, April 29, roan, C.C.	Sylvan Rose	Sylvan King, 13819	do.

Rose of Wensleydale, sold to Mr. H. W. Martin, Littleport, Isle of Ely.

ROSEWOOD,

Red, of 1853, Vol. xii., p. 592,

Bred by Mr. T. Garne, Broadmoor, the property of Mr. G. Garne, Churchill Heath; got by Colchicum (8963), dam (Young Red Rose) by Fitz-Hardinge (8073), &c.

Produce in	Names, &c.	By what Bull.	By whom bred.
1857, Feb. 2, r. & w., C.C.	Rose of the Heath	Bashaw, 12449	Mr. G. Garne
1858, May 29, r. & w., C.C.	Moss Rose	Tom Painter, 15423	do.

ROSINA,

Red, of 1853, Vol. xii., p. 592,

Bred by and the property of Mr. Abbey, Wellingboro' Grange; got by Lawgiver (10409), dam (Red Rose) by Zealot (2865), &c.

1857, Mar. 27, red, C.C.	Rosamond	Magistrate, 13274	Mr. Abbey
r.&w., C.C.	Rosalind		
1858, March 2, red, C.C.	Rouge	Gen. Evans, 14593	do.

ROSINA,

Red and white, calved January 20, 1855,

Bred by and the property of Mr. H. Kett Tompson, Witchingham Hall; got by The Jewel (13862), dam (Rosette) by Duke of Norfolk (10158), &c.—See Rosette.

1857, Sept. 20, roan, C.C.	Rhoda	The Jewel, 13862	Mr. Tompson
1858, Nov. 1, r. & w., C.C.	Rosalie	Alma, 14083	do.

ROSY,

Roan, calved March 2, 1854,

Bred by and the property of Mr. J. Ashburner, Scales; got by Leucus (11684), dam (Primrose) by Echo (8019), g. d. (Moss Rose) by Retriever (9546), gr. g. d. (Red Rose) by Surprise (5363),—(Short Horn) by Gleaston Castle Bull (6040), — by Young Gainford (9140).

1857, Feb. 25, white, C.C.	White Rose	Benedict, 7828	Mr. Ashburner

ROSY,

Red and white, calved August 17, 1854,

Bred by and the property of Mr. R. Dudding, Panton; got by Baron Warlaby (7813), dam (Rosanne) by Regent (13580), g. d. by General Washington (6036), gr. g. d. by True Blue (5522), — (Roseberry) by Sir Walter (1459), — by Columella (904), — by Albion (14), — by Marske (418), — by Blyth Comet (85), — by a son of Favourite (252).

1857, April 24, r. & w., C.C.	Rosette	Stamboul, 13780	Mr. Dudding
1858, April 26, red, B.C.	Roman	Kalafat, 13101	do.

ROSY,

Red and white, of 1851, Vol. xii., p. 592,

Bred by Mr. Lindsell, Holme Hall; the property of Mr. R. Waters, Sarnan; got by Marquis of Bray (10505), dam (Rigmarole) by South Star (7538), &c.

1858, Feb. 17, r. & w., B.C.	Mar. of Carmarthen	Salthrop Lad, 16899	Mr. Waters
1858, Dec. 20, r. & w., C.C.		M. of Worcester, 16524	do.

ROSY,

Roan, calved May 10, 1853,

Bred by Mr. J. Emmerson, Over Dinsdale, the property of Mr. Carr, Stackhouse; got by Master Belleville (11795), dam (Red Rose) by Vanguard (10994), g. d. (Dinah) by Diamond (5918), gr. g. d. (Strawberry) by Young Matchem (2282), — (Rosamond) by Jack Tar (1133), — by Pilot (496), — by Young Albion (15).

Produce in	Names, &c.	By what Bull.	By whom bred.
1857, March 24, white, C.C.	Rosalba	Baron Farnley, 14129	Mr. Carr
1858, Dec. 20, red, B.C.	Lord of the Hills	L. of the Valley, 14837	do.

ROSY,

Roan, of 1854, Vol. xii., p. 592,

Bred by and the property of Messrs. Procter, Throston Grange; got by John Bull (11618), dam (Fair Rosamond) by Napier (6238), &c.

1857, Nov., roan, C.C.	Lucknow	Gen. Havelock, 14600	Messrs. Procter

ROSY,

Roan, calved April 11, 1855,

Bred by Mr. R. Stratton, Broad Hinton, the property of Mons. De Cresolles, Kermoor, France; got by Waterloo (11025), dam (Playful) by Duke of Gloucester (10153), g. d. (Gentle 2nd) by Hero of the West (8150), gr. g. d. (Gentle) by Lottery (4280).

1857, Dec. 20, roan, B.C.	Kermoor	Magnet, 13275	M. De Cresolles

ROSY,

Red and white, calved March 25, 1854,

Bred by and the property of Mr. W. Wright, Sigglesthorne Hall; got by Prizeflower (11948), dam (Fanny) by Hopewell (8156), g. d. (Fawn) by Rival (7423), gr. g. d. (Esther) by Noble Henry (2374), — by Simon (5134), — by Young George (3885), — by George (276).

1857, March 5, roan, B.C.		Sir Charles, 13706	Mr. Wright

ROWENA,

White, calved March 7, 1854,

Bred by and the property of Mr. W. Hewer, Sevenhampton; got by Sir Joseph Paxton (12088), dam (Romance) by Norval (9450), g. d. (Rosemary) by Rob Roy (7434), gr. g. d. (Rose) by Gazer (7030).

1857, Mar. 31, white, C.C.	Restless	Pluralist, 10620	Mr. Hewer
1858, Mar. 9, lt. roan, C.C.	Riot	Folkestone, 14561	do.

ROWENA,

Red and white, of 1852, Vol. xii., p. 593,

Bred by and the property of Mr. J. Lane, Barton Mills; got by Guizot (9174), dam (Red Rose) by Sweet William (8646), &c.

1857, Mar. 15, r. & w., C.C.	Rhoda	Stratton Duke, 15349	Mr. Lane

ROXANA,

Roan, of 1849, Vol. xii., p. 593,

Bred by and the property of Mr. D. J. Niblett, Haresfield Court; got by Actæon (14059), dam (Rhode) by Dœdalus (3539), &c.

Produce in	Names, &c.	By what Bull.	By whom bred.
1857, March 22, roan, B.C.	Rhodus	Butes, 12517	Mr. Niblett
1858, Mar. 10, lt. rn., C.C.	Rha	Britannicus, 14196	do.

ROXANA,

Roan, of 1849, Vol. xi., p. 685,

Bred by Mr. H. Tempest, Newland Park, the property of Mr. Hadwen Kebroyd Bridge; got by Marquis of Rockingham (10506), dam (Rosebud) by Charles (1815), &c.

1856, June 17, roan, B.C.	Biddlestone	Omer Pacha, 13421	Mr. Tempest
1857, Nov., roan, C.C.	Rosa Bonheur	do.	do.

ROYAL MARY,

Red, calved April 9, 1856,

Bred by and the property of Mr. A. Cruickshank, Sittyton; got by The Baron (13833), dam (Ruby) by Guy Faux (7062), g. d. (Little Red Rose) by Pedestrian (7321), gr. g. d. by Lucien (2228), — by Raby (2473).

1858, March 31, red, C.C.	Mary Butterfly	M. Butterfly 2d, 14918	Mr. Cruickshank

RUBY 4TH,

Red, calved November 3, 1854,

Bred by Col. Towneley, Towneley Park, the property of Mr. S. Marjoribanks, Bushey Grove; got by Horatio (10335), dam (Ruby) by Duke (9032), g. d. (Gem) by Harlsonio (6055), gr. g. d. (Gipsey) by Planet (4718), — (Miss Pegler) by Sol (2655), — by Harlsey (2091), — by Regent (2514), — by St. Albans (1412), — by North Star (459).

1858, March 28, roan, B.C.	Bravo	M. Butterfly 4th, 14920	Mr. Marjoribanks

RUBY,

Red, of 1852, Vols. xi. and xii., pp. 686, 594,

Bred by and the property of Mr. Barnes, Westland; got by Royal Buck (10750), dam (Lady Sarah) by Burley Fairfax (6822), &c.

1857, March 26, roan, B.C.	Diamond	Hopewell, 10332	Mr. Barnes
1858, Feb. 9, roan, C.C.	Gem	Sir Samuel, 15302	do.

RUBY,

Red and white, of 1853, Vol. xii., p. 594,

Bred by and the property of Mr. J. G. Dixon, Caistor; got by Hatcliffe (12997), dam (Windwave) by Leonard (4210), &c.

1857, June, red, C.C.	Crystal	Effinell, 14489	Mr. Dixon

RUBY,

Red and white, of 1848, Vols. x., xi. and xii., pp. 570, 686, 594,

Bred by Mr. Eastwood, Brunshaw, the property of Messrs. Atkinson, Peepy; got by Duke (9032), dam (Gem) by Harlsonio (6055), &c.

Produce in		Names, &c.	By what Bull.	By whom bred.
1857, Jan. 10, red,	B.C.	Master Towneley	Mas. Butterfly, 13311	Messrs. Atkinson
1858, Nov. 27, roan,	C.C.	Ruby 6th	Gen. Havelock, 16108	do.

RUBY,

Roan, of 1852, Vol. xii., p. 594,

Bred by and the property of Mr. G. Garne, Churchill Heath; got by Magnet (10488), dam (Rosebud) by Fitz-Hardinge (8073), &c.

1857, April 11, roan,	C.C.	Rachel	Tom Painter, 15423	Mr. G. Garne
1858, Feb. 17, white,	C.C.	Reprieve	Glo'ster's G. D., 12949	do.

RUBY,

Roan, of 1851, Vol. xii., p. 594,

Bred by and the property of Mr. T. Garne, Broadmoor; got by Marchmont (9367), dam (Ribbon) by Fitz-Hardinge (8073), &c.

1857, red,	C.C.	Ruddy	M. St. Arnaud, 16526	Mr. T. Garne
1858, March, roan,	B.C.	Rival	Bashaw, 12449	do.

RUBY,

Red, of 1853, Vol. xii., p. 595,

Bred by Mr. Hutton, Gate Burton, the property of the Earl of Radnor, Coleshill; got by Lord Chancellor (10435), dam (Evelina) by Sylvan (10907), &c.

1857, Nov. 8, red,	C.C.	Rarity	Dukedom, 12729	Earl of Radnor

RUBY,

Roan, of 1850, Vol. xi., p. 686,

Bred by Mr. Jordan, Charlton, the property of Mr. W. Moore, Hanley Castle; got by Capsicum (7868), dam (Racket) by Viceroy (7678), &c.

1855, Feb. 25, roan,	B.C.	Rectitude 2nd	3dD. of Glo'ster, 12754	Mr. Moore
1856, Feb. 18, white,	B.C.	Rectitude 3rd	Hero of the West, 8150	do.
1857, Feb. 27, roan,	C.C.	Ruby 3rd	Wiltshire Lad, 14011	do.
1858, Jan. 17, roan,	B.C.	Rectitude 4th	do.	do.

RUBY,

Roan, of 1853, Vol. xii., p. 595,

Bred by Mr. J. C. Maynard, Harlsey Hall, the property of Mr. J. Douglas, Athelstaneford; got by Treasurer (13899), dam (Nan) by Cotherstone (6903), &c.

1857, Feb. 3, roan,	C.C.	Maid of E. Lothian	Tambour, 15366	Mr. Douglas
1858, March 20, roan,	C.C.	Lady Teazle	Sir J. the Rose, 15290	do.

RUBY 2ND,

Red and white, calved in January, 1855,

Bred by and the property of Mr. Gilbert Mitchell, Haddo; got by Cunningham (11323), dam (Ruby) by Mahomed 2nd (10492), g. d. (Daisy) by Billy (3151), gr. g. d. (Maria) by Belshazzar (1703), — by Abraham (2905), — by Simon (5134).

Produce in		Names, &c.	By what Bull.	By whom bred.
1858, Feb., red & w.,	C.C.	Ruby 3rd	Red Rover	Mr. Mitchell

RUBY,

Roan, of 1846, Vols. x., xi., and xii., pp. 570, 686, 595,

Bred by Mr. J. Newton, Mickley, the property of Mr. J. B. Faviell, Stockeld Park; got by The Hon. C. Fairfax (7605), dam (Rowena) by Vulcan (2808), &c.

1857, March 1, roan,	C.C.	Norma	H. of the Wynd, 12992	Mr. Faviell
1858, April 3, roan,	C.C.	Maid of the Glen	do.	do.

RUBY,

Red, of 1851, Vol. xi., p. 687,

Bred by Mr. Smyth Owen, Condover Hall, the property of Mr. Jonathan Peel, Knowlmere Manor; got by Red Rover (11982), dam (Sprightly) by Sir Isaac (9645), &c.

1857, March 22, roan,	B.C.	Candidate	Mars, 14911	Mr. Peel

RUBY 2ND,

Red, calved December 20, 1850,

Bred by Mr. F. Pym, The Hazells, the property of Lord Braybrooke, Audley End; got by George 4th (16148), dam (Ruby) by Vermillion (5557), g. d. (Rouge) by Red Rover (4903), gr. g. d. (Red Rose) by Alexander (1624), — by a Bull of Mr. C. Colling's.

1854, June 29, roan,	C.C.	Ruby 3rd	Ensign, 16000	Mr. Pym
1858, June 19, roan,	C.C.	Maid of Orleans	Mabledon, 16480	do.

Ruby 3rd, sold to Mr. Jonas Webb, Babraham, Cambridge.
Maid of Orleans, to Lord Braybrooke, Audley End, Saffron Walden.

RUBY,

Red, calved October 10, 1855,

Bred by and the property of Mr. J. Radcliffe, Brandsby; got by Third Duke of Athol (12734), dam (Rachel) by De Grey (11346), g. d. (Rarity) by Prince of Wales (6348), gr. g. d. (Raspberry) by Octavius (4605), — (White Rose) by Cyrus (3538), — by Bedford Junior (1701), — by Remus (2524), — by Baronet (775), — by Snowdrop (614), — by White Comet (1582).

1857, Nov. 16, red,	C.C.	Rosemary	Wildman, 14008	Mr. Radcliffe
1858, Dec. 10, roan,	B.C.	Lord John	Prince Royal, 16764	do.

RUBY,

Red, of 1853, Vol. xii., p. 596,

Bred by and the property of Mr. Thornton, Stapleton; got by Marquis (11787), dam (Rosette) by Earl of Scarboro' (9064), &c.

Produce in		Names, &c.	By what Bull.	By whom bred.
1857, Feb., roan,	C.C.	Rose	General, 14590	Mr. Thornton

RUBY HILL,

Red, calved April 24, 1855,

Bred by and the property of Messrs. C. Smith and Co., Hillhead; got by Elphinstone (14492), dam (Hawthorn Hill) by Duke (7980), g. d. (Red Tibby) by Sir Robert Peel (7512), gr. g. d. (Lady Provost) by Buchan Laddie (5814), — (Flowers of Niger) by Rob Roy, — White Beauty.

1857, Jan. 13, red,	B.C.	The Bruce	Goldsmith, 14632	Messrs. Smith & Co.
1858, Feb. 18, red,	C.C.	Goldie	do.	do.

RUGIA,

Roan, calved March 7, 1855,

Bred by and the property of Mr. D. J. Niblett, Haresfield Court; got by British Boy (11206), dam (Roxana) by Actæon (14059), g. d. (Rhode) by Dædalus (3539), gr. g. d. (Rhene) by Chilo (1825), — (Rhea) by Nero (1265), — by Harold Junior (1096), — by Adonis (1612), — by Son of Phenomenon (491), — by Punch (531).

1858, May 3, red,	B.C.		Lysippus	Mr. Niblett

RUTH,

Roan, calved in 1848,

Bred by Mr. A. A. Blackie, Cragiebuckler, the property of Mr. A. Campbell, Blairton; got by The Duke (7593), dam (Farewell) by The Pacha (7612), g. d. (Violet) by Cherokee (3363), gr. g. d. (Primrose) by Silkworm (1432), — Yellow York.

1856, May, roan,	C.C.	Queen	Sultan, 15351	Mr. Campbell
1858, Feb. 12, white,	C.C.	Snowdrop	do.	do.

RUTH,

Red, of 1850, Vol. xii., p. 596,

Bred by Mr. Burton, Northill, the property of Mr. G. W. Roberts, King's Walden; got by Warden (15482), dam (Red Points) by Sir Robert (15300), &c.

1857, April 17,	red,	C.C.	Lydia	Game Boy, 14585	Mr. Roberts
	red,	C.C.	Lizzie		

RUTH 11TH,

Roan, calved May 20, 1854,

Bred by Mr. W. Carr, Stackhouse, the property of Mr. T. Willis, Manor House; got by Dan O'Rourke (12683), dam (Ruth 9th) by Lord John (11731), g. d. (Ruth 7th) by Comus (12625), gr. g. d. (Ruth 3rd) by Sir John Sinclair (5165), — (Ruth) by Layton (2192), — by Cupid (1892), — by Frederick (1060), — by Planet (502).

Produce in		Names, &c.	By what Bull.	By whom bred.
1857, Jan. 24, white,	C.C.		King Arthur, 13110	Mr. Willis
1858, Dec. 28, roan,	B.C.	Royal Alfred	King Alfred, 16334	do.

RUTH,

Roan, calved in 1855,

Bred by and the property of Mr. T. Garne, Broadmoor; got by Royal (13636), dam (Ruby) by Marchmont (9367), g. d. (Ribbon) by Fitz-Hardinge (8073), gr. g. d. (Ringlet) by Elevator (6969), — (Old Rose) by a Bull of Mr. Champion's, of Blyth.

1858, April, white,	C.C.	Rubicon	Bashaw, 12449	Mr. T. Garne

RUTH 8TH,

White, of 1851, Vol. xii., p. 597,

Bred by Mr. R. Holmes, Moycashel, the property of Mr. A. F. Nugent, Pallas; got by Lord John (11731), dam (Ruth 7th) by Comus (12625), &c.

1857, May 3, white,	C.C.	Busy	Buckingham, 11219	Mr. Nugent
1858, June 9, white,	C.C.	Rosina	Pro B. Publico, 13528	do.

RUTH 11TH,

White, calved January 5, 1855,

Bred by and the property of Mr. R. W. Reynell, Killynon; got by Lord Derby (13179), dam (Ruth 3rd) by Sir John Sinclair (5165), g. d. (Ruth) by Layton (2192), &c.—See Ruth 11th.

1857, April 20, white,	B.C.	Puck	Monk, 11824	Mr. Reynell

RUTHLESS,

Roan, calved in 1854,

Bred by and the property of Mr. T. Garne, Broadmoor; got by Royal (13636), dam (Ruby) by Marchmont (9367), g. d. (Ribbon) by Fitz-hardinge (8073), &c.—See Ruth.

1857, Feb., white,	C.C.	Rumour	Bashaw, 12449	Mr. T. Garne
1858, Dec., white,	B.C.	Royalist	do.	do.

SABINA,

White, calved in February, 1852,

Bred by and the property of Mr. T. Morris, Maisemore; got by Shamrock (10803), dam (Sprat) by Belus (8879), g. d. (Spruce) by Duke (1934), gr. g. d. (Star) by Acton (716), — bred by Mr. H. Strickland.

Produce in	Names, &c.	By what Bull.	By whom bred.
1855, Feb., red & w., C.C.	Smelt	Samson, 12045	Mr. Morris
1856, March 24, roan, B.C.	Sackbut	Macdonald, 13268	do.
1857, March, white, C.C.	Saucy	do.	do.
1858, Jan. 16, roan, B.C.	Saucebox	do.	do.

SACKBUT,

Roan, of 1850, Vol. xii., p. 597,

Bred by Mr. Gamble, Thorpe, the property of Mr. H. Aylmer, West Dereham; got by Star of the West (10878), dam (Semele) by The Captain (5422), &c.

1857, Feb. 16, roan, C.C.	Sackville	St. Arnaud, 15226	Mr. Aylmer

SACKBUT,

Red and white, calved May 25, 1850,

Bred by Mr. Ingham, Blake Hall, the property of Lord Londesborough, Grimston Park; got by Samuel (10781), dam (Sylph) by Dan O'Connell (3557), g. d. (Sappho) by Armitage (1655), gr. g. d. (Sabella) by Guy (2048), — (Red Strawberry) by Young Daisy (947), — by Son of Barmpton (54), — by Pyramus (532), — by Miner (441), — by Favourite (252).

1855, Oct. 22, roan, C.C.	Susan	The Squire, 17121	L. Londesborough

ST. MARTIN'S CAROLINE,

Red, of 1847, Vols. ix., x. and xi., pp. 561, 571, 689,

Bred by Mr. Clover, Kirtling, the property of Lady Pigot, Chippenham Park; got by St. Martin (8525), dam (Caroline) by Fitz-Harry (7009), &c.

1857, Jan. 26, red, C.C.	Chippenham Rose	Conrad, 11308	Lady Pigot
1858, March 30, red, B.C.	Don Carlos	Cheltenham, 12588	do.

YOUNG SAL,

Red and white, calved April 12, 1855,

Bred by and the property of Mr. J. Taylor, Moreton Hall; got by May Duke (13320), dam (Sal) by Tom of Lincoln (8714), g. d. (Chance) by Daniel (3554), gr. g. d. by Danby (1900), — by Grazier (3927), — by Red Bull (5658), — by Sedbury (1424), — by Smurthwaite's Bull (5219), — by Nailer (2347), — by Danby (190).

1858, Jan. 14, white, C.C.	Snowdrop	Champion, 15749	Mr. Taylor

SALLY,

Red and white, calved November 5, 1853,

Bred by Messrs. Atkinson, Peepy, the property of Mr. E. James, Heleyn Hall; got by Bumper (10005), dam (Sylvia) by Second Colonel (8544), g. d. (Leopoldine) by Sir Walter (2639), gr. g. d. by Marquis (2270), — by Wellington (2824), — by Leopold (2199), — by Dundas (1943), — by Cupid (177), — by Simon (590), — by Punch (531), — by Bolingbroke (86).

Produce in	Names, &c.	By what Bull.	By whom bred.
1857, Sept. 21, r. & w., B.C.		R. Cr.-de-Lion, 13590	Mr. James

SALLY,

Roan, calved February 24, 1852,

Bred by the Rev. J. D. Jefferson, Thicket Priory, the property of Mr. W. White, Ricknall Grange; got by Lord Alexander Croft (11707), dam (Sally) by Lord Buchan (9309), g. d. by Sir Thomas (6492), gr. g. d. by Benjamin (1710).

1857, Aug. 21, roan, C.C.	Sarah	Veteran, 13941	Mr. White
1858, Nov. 12, roan, C.C.	Sarah Ann	Lord Flounce, 14818	do.

SALTHROP ROSE 4TH,

Roan, calved January 21, 1855,

Bred by and the property of Mr. R. Stratton, Broad Hinton; got by Lord of the Manor (14836), dam (Salthrop Rose 1st) by Waterloo (11025), g. d. (Young Moss Rose) by Lottery (4280), gr. g. d. (Moss Rose) by Phœnix (6290).

1857, Dec. 25, roan, C.C.	Christmas Day	His Highness, 14708	Mr. Stratton

SALVIA,

Roan, calved January 6, 1853,

Bred by Sir A. Buller, Pound, the property of Mr. J. F. P. Phillips, Broomborough; got by Mistor (13343), dam (Sela) by Second Red Duke (8460), g. d. (Snowberry) by Orator (2390), gr. g. d. (Young Snowdrop) by Reformer (4915), — (Snowdrop) by Yorick (5696), — by Sirius (5161), — by Lubin (4921), — by Sultan — by Mr. Burgess' Bull (3139), — Old Cowslip.

1857, Dec. 1, roan, C.C.		Bates 3rd, 14142	Mr. Phillips
1858, Nov. 1, red, B.C.	Sultan	Bates, 12452	do.

SALVIA,

Roan, calved April 13, 1854,

Bred by and the property of Mr. Stiles Rich, Didmarton; got by Koh-i-noor (11642), dam (Sunrise) by Douglas (12715), g. d. (Sappho) by Berkeley (7830), gr. g. d. (Snowdrop) by White Helicon (13999), — by Old Strickland (11870).

1857, Nov. 23, white, B.C.	Selim	Valentine, 13932	Mr. S. Rich
1858, Dec. 31, r. & w., B.C.	Sirocco	do.	do.

SARAH,

White, calved January 10, 1854,

Bred by and the property of Mr. A. Geekie, Baldowrie; got by Viscount (13956), dam (Ruby) by Mason (9376), g. d. (Susanna) by Strathmore (6547), gr. g. d. (Susan) by Sir Robert (5183), — (Rosalind) by The Baron (3095), — by Emperor (3716), — by Invalid (4076), — by Satellite (1420), — by Cato (119), — by Jupiter (342), — by George (273), — by Chilton (136), — by Irishman (329), — by B. (45).

Produce in	Names &c.	By what Bull.	By whom bred.
1858, March 8, white, B.C.		Orinoco, 13425	Mr. Geekie

SARAH,

Roan, calved April 1, 1855,

Bred by Mr. E. W. S. Owen, Condover Hall, the property of the Hon. Col. Pennant, M.P., Penrhyn Castle; got by Frederick (11489), dam (Sally) by Buccaneer (11218), g. d. (Selina) by Royal (9581), gr. g. d. (Statira) by Bellerophon (3119), — (Sylvia) by Eclipse (1949), — by Reformer (4917), — by Dishley Ketton (982), — by Major (398), — by Cossack (925).

1858, May 25, r. & w., B.C.	Warrener	Pr. of Wales 2d, 15104	Colonel Pennant

SARAH,

Red and white, calved June 15, 1854,

Bred by and the property of Mr. R. Sharpe, Hewelsfield Court; got by De Grey (10108), dam (Strawberry) by Hornby (13048), g. d. (Young Rachel) by Bob (3181), gr. g. d. (Red Rose) by Roland (2556), — by a son of Monk (2752), — by Mr. Jacques' Bull.

1857, May 6, r. & w., C.C.	Spot	B. Markington, 12448	Mr. Sharpe

SARAH,

Red, calved in March, 1854,

Bred by Mr. H. Wade, Lowfields, the property of Mr. J. Bulmer, Aislaby Grange; got by Second Earl of Scarboro (11410), dam (Young Sally) by Belted Will (6780), g. d. (Sally) by Nero (4557), gr. g. d. by Reformer (11985), — by Buckingham (1756), — by Effingham (1958).

1857, May 20, roan, B.C.	Crown Prince	Earl of Derby, 12810	Mr. Bulmer

SARAH GWYNNE,

Roan, of 1849, Vols. x. and xii., p. 573, 599,

Bred by Mr. J. E. Troutbeck, Blencow, the property of the Duke of Devonshire, Holker Hall; got by Sir Harry (10819), dam (Young Sall Gwynne) by St. Thomas (10777), &c.

1858, Nov. 20, roan, C.C.		D. of Buck'ham, 14428	D. of Devonshire

SARCENET,

White, of 1852, Vol. xii., p. 600,

Bred by and the property of Mr. R. Booth, Warlaby; got by Crown Prince (10087), dam (Satin) by Buckingham (3239), &c.

Produce in		Names, &c.	By what Bull.	By whom bred.
1857, June 20, roan,	C.C.		Vanguard, 10994	Mr. Booth

SARCENET,

Roan, of 1853, Vol. xii., p. 600,

Bred by and the property of Mr. T. Garne, Broadmoor; got by Colchicum (8963), dam (Harold Rose) by Harold (8131), &c.

1857, August, roan,	B.C.	Shamrock	Bashaw, 12449	Mr. T. Garne
1858, July, roan,	C.C.	Satin	do.	do.

SATELLITE,

Roan, calved March 16, 1855,

Bred by Mr. T. Fetherstonhaugh, Kirkoswald, the property of Mr. E. Holland, M.P., Dumbleton Hall; got by Solon (13766), dam (Sonsie 9th) by Hunt (7103), g. d. (Sonsie 8th) by Monsieur Vestris (6220), gr. g. d. (Sonsie 3rd) by Sultan Selim (2710), — (Sonsie 2nd) by Prince Edward (2462), — by Sultan (1485), — by a son of Trunnell (659), — by Middleton (1235), — by a son of Ben (70), or Punch (531).

1858, March 29, roan,	B.C.	Solon 2nd	D. of Cambridge, 12742	Mr. Holland

SEAMEN,

Red and white, calved January 16, 1856,

Bred by and the property of the Marquis of Exeter, Burghley Park; got by Francisco (12893), dam (Sea Gull) by Grey Friar (9172), g. d. (Duck) by Prince of Wales, (6345), gr. g. d. (Darling) by Edward (3696), — (Pet) by Topper (2768), — by Favourite (3768), — by Windsor (698), — by Windsor (698).

1858, Dec. 3, r. & w.,	C.C.		Camphine, 14225	Marquis of Exeter

SELINA,

Roan, calved April 16, 1854,

Bred by the Hon. H. N. Hill, Berrington, the property of Mr. W. S. Conwy, Bodrhyddan; got by Monk (11824), dam (Sarah) by Sir Walter 2nd (10834), g. d. (Spacwife) by Evander (6981), gr. g. d. (Joan) by Warlock (5599), — (Rosamond) by Alabaster (1616), — by Monarch (2324), — by Satellite (1420), — by Cato (119), — by Jupiter (342), — by George (273), — by Chilton (136), — by Irishman (329), — by B (45).

1858, Nov. 7, white,	B.C.	Constantius	D. of Well'gton, 12776	Mr. W. S. Conwy

SELINA,

Red, of 1853, Vol. xii., p. 602,

Bred by Sir S. Crompton, Bart., Wood End, the property of Lord Greenock, Thornton-le-Street; got by Sweet William (12161), dam (Malibran) by Viscount (9786), &c.

Produce in		Names, &c.	By what Bull.	By whom bred.
1857, June 18, roan,	C.C.	Juliet	Shakespeare, 15259	Lord Greenock

SELINA,

Roan, of 1849, Vols. x. and xi., pp. 576, 694,

Bred by Mr. Gamble, Thorpe; got by Norfolk (7280), dam (Semele) by The Captain (5422), &c.

1857, roan,	C.C.	Scandal	Baron Albany, 11151	Mr. Gamble

SELINA 1st,

Roan, calved in February, 1853,

Bred by and the property of Mr. T. Morris, Maisemore; got by Belus (8879), dam (Sybil) by Steward (17042), g. d. (Shot) by Sackville (2583), gr. g. d. (Sally) by Duke (1934), — (Star) by Acton (716), — bred by Mr. H. Strickland.

1856, March 16, white,	B.C.	Snowball	Macdonald, 13268	Mr. Morris
1857, Oct. 27, roan,	C.C.	Selina 2nd	do.	do.
1858, Dec. 15, white,	B.C.	Snowstorm	do.	do.

SELINA,

Red, of 1849, Vol. xi., p. 695,

Bred by Mr. Smyth Owen, Condover Hall, the property of Lord Hill, Hawkstone; got by Royal (9581), dam (Statira) by Bellerophon (3119), &c.

1856, July 2, roan,	B.C.	Cronstadt	Columbus, 12616	Lord Hill
1857, Aug. 4, roan,	B.C.	Sinbad	do.	do.
1858, July 11, roan,	C.C.	Dimple	The Druid, 15380	do.

SELINA,

White, calved September 10, 1851,

Bred by and the property of Mr. J. Taylor, Moreton Hall; got by Boatswain (8895), dam (Sal) by Tom of Lincoln (8714), g. d. (Chance) by Daniel (3554), gr. g. d. by Danby (1900), — by Grazier (3927), — by Red Bull (5658), — by Sedbury (1424), — by Smurthwaite's Bull (5219), — by Nailer (2347), — by Danby (190).

1857, April 3, roan,	C.C.	Sally	Vanguard, 13937	Mr. Taylor
1858, May 15, roan,	B.C.	Sportsman	Champion, 15749	do.

SERAPH,

Light roan, of 1851, Vol. xii., p. 602,

Bred by Mr. Champion, Ranby, the property of Mr. G. S. Foljambe, Osberton Hall; got by Lord of Brawith (10465), dam (Sylphide) by Pestalozzi (10603), &c.

1857, Jan. 10, roan,	C.C.	Seraphine	Monarch, 13347	Mr. Foljambe
1857, Dec. 23, white,	C.C.	Blanche	do.	do.

SERAPH,

White, of 1846, Vols. ix. and x., pp. 566, 576,

Bred by Mr. Parkinson, Ley Fields; got by Lamplighter (8204), dam (Seraphina) by Zenith (5702), &c.

Produce in		Names, &c.	By what Bull.	By whom bred.
1857, Aug. 13, roan,	C.C.	Sensible	Hendon, 14688	Mr. Colvin

SERAPHINA 2ND,

Light roan, of 1852, Vol. xii., p. 602,

Bred by and the property of Mr. Lawford, Southcott; got by Sweet William (7571), dam (Seraphina) by Earl of Essex (6955), &c.

1857, Feb. 1, white,	C.C.	Seraphina 8th	Inkermann, 13069	Mr. Lawford
1858, April 20, red,	B.C.	Grand Sultan	Old Buck, 15017	do.

SERAPHINA 5TH,

Roan, calved March 5, 1855,

Bred by and the property of Mr. Lawford, Southcott; got by Lord Shaftoe (11746), dam (Seraphina 2nd) by Sweet William (7571), g. d. (Seraphina) by Earl of Essex (6955), gr. g. d. (Sapphire) by Stratton (5336), — (Ruby) by Fanatic (1996), — by Red Rover (4902), — by Rufus (2576), — by Emperor (1014).

1858, Mar. 10, red rn.,	B.C.	Flying Squire	Flying Duke, 14560	Mr. Lawford

SERAPHINA 6TH,

Red, calved April 6, 1855,

Bred by and the property of Mr. Lawford, Southcott; got by Lord Shaftoe (11746), dam (Seraphina) by Earl of Essex (6955), g. d. (Sapphire) by Stratton (5336), &c.—See Seraphina 5th.

1858, Feb. 20, red,	C.C.	Seraphina 9th	Flying Duke, 14560	Mr. Lawford

SERIOUS 2ND,

Roan, calved May 1, 1851,

Bred by Mr. B. Wilson, Brawith, the property of Mr. G. S. Foljambe, Osberton Hall; got by Emperor (6973), dam (Serious) by Sir Walter (2639), g. d. (Certainty) by Sir Walter (2639), gr. g. d. by Roseberry (567), — by Roseberry (567), — by Constitution (166), — by Hastings (293), — by Constellation (163).

1858, Oct. 13, white,	B.C.		Snowball, 15308	Mr. Foljambe

SERIOUSNESS 3RD,

Roan, calved January 30, 1853,

Bred by and the property of Mr. B. Wilson, Brawith; got by Emperor (6973), dam (Seriousness) by Sir Walter (2639), g. d. (Certainty) by Sir Walter (2639), &c.—See Serious 2nd.

1857, Dec. 20, roan,	C.C.	Dahlia	Squire 2nd, 13778	Mr. Wilson
1858, Dec. 10, red,	C.C.	Curioso	Goldfinder, 14630	do.

SHADY,

Roan, of 1845, Vol. xii., p. 603,

Bred by Mr. J. O. G. Pollock, Mountainstown, the property of Mr. C. L. Ellison, Loughglyn; got by Ury (5536), dam (Stella) by Young Belshazzar (3122), &c.

Produce in	Names, &c.	By what Bull.	By whom bred.
1857, May 12, r. & w., C.C.	Polyanthus	Mavrocordato, 13272	Mr. Ellison

SHAMROCK 3RD,

Roan, calved March 3, 1854,

Bred by Mr. Willis, Manor House, the property of Mr. W. Harland, Blows Hall; got by Gipsey King (11532), dam (Shamrock 2nd) by a son of Nutwith (7293), g. d. (Shamrock) by The Irishman (5446), gr. g. d. (Blue Bell) by Smiling Willy (5215), or Sir William (5201), — descended from the stock of the Hon. T. O. Powlett.

1857, Dec. 12, white, C.C.	Shamrock 4th	Gavazzi, 11508	Mr. Willis
1858, Dec. 26, r. & w., C.C.	Shamrock 5th	King Alfred, 16334	Mr. Harland

SIDONIA,

Roan, calved in January, 1854,

Bred by and the property of Mr. T. Morris, Maisemore; got by Shamrock (10803), dam (Sybil) by Steward (17042), g. d. (Shot) by Sackville (2583), gr. g. d. (Sally) by Duke (1934), — (Star) by Acton (716), — bred by Mr. H. Strickland.

1858, April, roan, C.C.	Satin	Macdonald, 13268	Mr. Morris

SILENCE,

Red and white, of 1850, Vol. xii., p. 603,

Bred by Mr. J. Grundy, The Dales, the property of Mr. N. G. Barthropp, Cretingham Rookery; got by Earl of Derby (10177), dam (Secret 3rd) by Duke of Sutherland (6945), &c.

1857, Feb. 24, red, C.C.	Silence 2nd	Sir C. Campbell, 13718	Mr. Barthropp

SILKY,

Roan, of 1853, Vol. xii., p. 604,

Bred by and the property of Mr. J. H. Langston, M.P., Sarsden House; got by Bristol (11205), dam (Champion) by Vagabond (9765), &c.

1857, April 5, roan, C.C.	Stately	Glos's G. Duke, 12949	Mr. Langston

SILVER,

Light roan, calved March 21, 1852,

Bred by Earl De Grey, Wrest Park, the property of the Hon. Colonel Pennant, M.P., Penrhyn Castle; got by Orson (13432), dam (Silvia) by Stratton (5336), g. d. (Jenny) by Fanatic (1996), gr. g. d. (Jenetta) by Napoleon (4532), — (Sweetbrier) by Columella (904), — by Shakespeare (1429), — by Blyth Comet (85), — by Neswick (1266), — by Son of Favourite (252).

1856, March, roan, C.C.	Silsoe	Phillip, 13470	Earl De Grey
1858, June 14, roan, C.C.	Sweetmeat	Aaron Smith, 12331	Colonel Pennant

SILVERLOCKS,

Red, calved in April, 1855,

Bred by and the property of Mr. T. Morris, Maisemore; got by Samson (12045), dam (Salad) by Shamrock (10803), g. d. (Sprat) by Belus (8879), gr. g. d. (Spruce) by Duke (1934), — (Star) by Acton (716), — bred by Mr. H. Strickland.

Produce in	Names, &c.	By what Bull.	By whom bred.
1858, April 20, roan, C.C.	Success	Macdonald, 13268	Mr. Morris

SILVERTAIL 3RD,

Red and white, of 1848, Vol. xi., p. 697,

Bred by Colonel Cradock, Hartforth; got by Free Trader (10246), dam (Silvertail 2nd) by Son of Clementi (3399), &c.

1856, Mar. 12, r. & w., C.C.	Hilda	Rifleman, 13594	Mr. C. Cradock

SILVIA,

Roan, of 1853, Vol. xii., p. 604,

Bred by the Marquis of Exeter, Burghley Park, the property of Mr. C. O. Eaton, Tixover Hall; got by Champion (12576), dam (Miranda) by Bellerophon (3119), &c.

1857, May 30, roan, C.C.	Julia	Francisco, 12893	Marquis of Exeter

SILVIA,

Red, of 1849, Vol. xi., p. 697,

Bred by and the property of Mr. W. F. D. Dickinson, Ulverstone; got by Captain Porteus (8931), dam (Katharina) by Hawkfield (9194), &c.

1855, Nov. 7, roan, B.C.	Cheddar	Benedict, 7828	Mr. Dickinson
1857, Oct. 10, roan, C.C.	Lucetta	Florian, 12887	do.
1858, Dec. 15, red, C.C.	Aunt Sally	Bridegroom, 15688	do.

SILVIA,

White, calved June 1, 1853,

Bred by and the property of Mr. J. R. Kirkham, Audleby Villa; got by Usurer (9763), dam (Snowdrop) by Neptune (7273), g. d. (Mrs. Salisbury) by a son of Majestic (2248), gr. g. d. by Alpha (3004).

1857, Feb. 21, roan, C.C.	Scylla	Blood Royal, 14169	Mr. Kirkham
1858, June 28, white, C.C.	Sophy	Gardante, 14587	do.

SILVIA,

Red and white, calved in March, 1854,

Bred by and the property of Mr. T. Morris, Maisemore; got by Samson (12045), dam (Scarlet) by Belus (8879), g. d. (Selina) by Spencer (10865), gr. g. d. (Social) by Duke (1934), — bred by Mr. H. Strickland.

1857, April, roan, B.C.	Sweet Lad	Macdonald, 13268	Mr. Morris

SILVIE,

Roan, calved December 19, 1855,

Bred by the Marquis of Exeter, Burghley Park, the property of Mr. R. Wood, Clapton; got by Francisco (12893), dam (Silvia) by Champion (12576), g. d. (Miranda) by Bellerophon (3119), gr. g. d. (Perfection) by Sillery (5131), — (Matilda) by Champagne (3317), — by Favourite (256), — by Mr. Gibson's Samson.

Produce in	Names, &c.	By what Bull.	By whom bred.
1858, Oct. 13, roan, C.C.		Camphine, 14225	Marquis of Exeter

SINGWELL,

Roan, of 1852, Vol. xii., p. 604,

Bred by Mr. J. Kirkham, Hagnaby, the property of Mr. C. O. Eaton, Tixover Hall; got by Hamlet (8126), dam (Songstress) by Baronet (6763), &c.

1857, Sept. 15, roan, C.C.	Bosio	The Nabob, 15393	Mr. Eaton
1858, Oct. 2, roan, C.C.	Jenny Lind	do.	do.
1858, Oct. 2, r.&w., C.C.	Sontag	do.	do.

SISTER TO WINDSOR,

White, calved January 9, 1855,

Bred by and the property of Mr. R. Booth, Warlaby; got by Crown Prince (10087), dam (Plum Blossom) by Buckingham (3239), g. d. (Hawthorn Blossom) by Leonard (4210), gr. g. d. (Blossom 3rd) by Young Red Rover (4905), — (Blossom) by Isaac (1129), — by Pilot (496), — by Albion (14).

1857, June 26, roan, B.C.	First Fruits	Sir Samuel, 15302	Mr. Booth

SLUGGARD,

Roan, of 1852, Vol. xii., p. 604,

Bred by and the property of Mr. J. Gamble, Thorpe; got by The Captain (5422), dam (Stella) by The Captain (5422), &c.

1857, roan, C.C.		Baron Albany, 11151	Mr. Gamble

SMILAX,

Roan, of 1848, Vol. xii., p. 605,

Bred by Mr. Rawsthorne, Heysham Hall, the property of Miss Dalton, Thurnham Hall; got by Young Bloomsbury (11185), dam (Tathwell Lily) by Stirling (5330), &c.

1857, Dec. 21, roan, C.C.	Minerva	Constantine, 14318	Miss Dalton

SMOCK FROCK,

White, calved October 29, 1855,

Bred by and the property of Sir C. Knightley, Bart., Fawsley Park; got by Earl of Dublin (10178), dam (London Pride) by Janizary (8175), g. d. (Aline) by Snowball (8602), gr. g. d. (Lilla) by Caliph (1774), — (Amy) by Norman (2379), — by White Boy (1580), — by Wyville's Bull, — by a Bull bred by Mr. Charge.

1857, April 22, roan, B.C.	Bob Cherry	Duke of Bolton, 12738	Sir C. Knightley

SNAIL HORN,

Red and white, of 1840, Vols. x. and xii., pp. 579, 605,

Bred by Sir J. W. Lubbock, Bart., High Elms; got by Young Frederick (3836), dam (Old Snail Horn) by Favourite (3768), &c.

Produce in		Names, &c.	By what Bull.	By whom bred.
1858, Dec. 20, roan,	C.C.	Staffa	Louis, 14861	Sir J. W. Lubbock

SNOWBERRY,

Red roan, of 1853, Vol. xii., p. 605,

Bred by Sir J. W. Lubbock, Bart., High Elms, the property of Mr. Stiles Rich, Didmarton; got by Rivers (10716), dam (Strawberry) by Diamond (5918), &c.

1857, Mar. 16, r. & w.,	C.C.	Dewberry	Douglas, 12714	Mr. Tracy
1858, Mar. 26, r. & w.,	C.C.	Whortleberry	do.	do.

Dewberry, sold to Mr. Dowdeswell, Oxlays Hall, Lechlade.
Whortleberry, to Mr. W. E. Hubbard, St. Leonards, Horsham.

SNOWBERRY,

White, calved February 19, 1855,

Bred by Mr. A. Cruickshank, Sittyton, the property of Mr. J. Gorrie, Innerdunning; got by Matadore (11800), dam (Barcliana) by The Pacha (7612), g. d. (Clara) by Mahomed (6170), gr. g. d. (Jane) by Reformer (2509), — by Raby (2474), — by Neesham (1261), — by Marske (418).

1858, Dec. 21, roan,	B.C.	Colin	Count Orloff, 14342	Mr. Gorrie

SNOWBERRY,

Roan, calved in February, 1854,

Bred by and the property of Mr. T. Morris, Maisemore; got by Samson (12045), dam (Smack) by Spencer (10865), g. d. (Spruce) by Duke (1934), gr. g. d. (Star) by Acton (716), — bred by Mr. H. Strickland.

1857, April, roan,	C.C.	Sunshine	Macdonald, 13268	Mr. Morris
1858, Mar. 20, roan,	B.C.	Sultan	do.	do.

SNOWDROP,

White, calved February 26, 1853,

Bred by Earl Ducie, Tortworth Court, the property of Earl Spencer, Althorpe; got by Fourth Duke of York (10167), dam (Science) by Sir Thomas Fairfax (5196), g. d. (Starville) by Young Sea Gull (5100), gr. g. d. by Crusader (934), — by Sultan (1485), — by White Comet (1582), — by a son of Chilton (136), — by Bolingbroke (86).

1856, Mar. 3, white,	C.C.	Snowball	John Ford, 9253	Earl Spencer
1857, April 4, roan,	C.C.	Heartsease	Hogarth, 13036	do.
1858, Mar. 5, roan,	B.C.	Victor	Vaulter, 15451	do.

SNOWDROP,

White, calved January 25, 1854,

Bred by and the property of Lord Walsingham, Merton Hall; got by Kingston (13118), dam (Lizzy) by Jack Andrews (9243), g. d. (Tulip) by Lane's Bull (8208), gr. g. d. (Roan Cow) by Aisthorp Bull (6708), — by Herdsman (6076), — by Young Quarternion (8447), — by Young Warrior (8755), — by Waddingworth (668).

Produce in	Names, &c.	By what Bull.	By whom bred.
1858, Mar. 20, roan, C.C.	Crocus	Norfolk, 14999	Lord Walsingham

SNOWDROP,

White, of 1854, Vol. xii., p. 606,

Bred by and the property of the Hon. Colonel Pennant, M.P., Penrhyn Castle; got by Gentleman (12937), dam (Virgin) by Charles 1st (8947), &c.

1857, Nov. 6, white, C.C.	Duchess	Penrhyn, 13463	Colonel Pennant
1858, Sept. 26, white, B.C.	Snowball	Paganini, 15038	do.

SNOWDROP,

White, of 1851, Vol. xi., p. 698,

Bred by Captain Dilke, Maxstoke Castle, the property of Mr. Ogilby, Liscleen; got by Second Duke of Oxford (9046), dam (Young Snowball) by Woodlander (5685), &c.

1857, Mar. 25, white, B.C.	Soldier	Prince Arthur, 13497	Mr. Wood
1858, Jan. 29, white, C.C.	Molly Bawn	do.	Mr. Ogilby

SNOWDROP,

White, of 1853, Vol. xii., p. 606,

Bred by and the property of the Rev. C. Barter, Sarsden; got by Snowdrop (10855), dam (Dulce) by Lord Milton (10461), &c.

1857, March, white, C.C.	Princess	Glo'ster's G. D., 12949	Rev. C. Barter

SNOWDROP,

White, of 1851, Vol. xii., p. 606,

Bred by Mr. Burton, Northill, the property of Mr. Lawford, Southcott; got by Warden (15482), dam (Blanche) by Lewellyn (8223), &c.

1857, June 25, white, C.C.	Snowbroth	Capt. Barclay, 12547	Mr. Lawford

SNOWDROP,

White, calved in May, 1855,

Bred by and the property of Mr. C. Dresser, Cornborough; got by Luck's All (14868), dam (Flora) by Sweet William (9701), g. d. (Fly) by Prince of Wales (6348), gr. g. d. by Vauxhall (5550), — by Brilliant (1741), — by Red Rover (2495).

1857, Dec., white, B.C.	Yg. Cornbrough	Cornbrough, 14327	Mr. Dresser

SNOWDROP,

White, calved April 22, 1853,

Bred by Mr. Hall, Neasdon, the property of Mr. Colvin, Pishobury; got by Count (10079), dam (Mildred) by True Blue (5522), g. d. (Matilda) by Duke (1935), gr. g. d. by Alamode (725), — by Childers (1824), — by Mina (2316), — by Wellington (5619).

Produce in	Names, &c.	By what Bull.	By whom bred.
1858, June 20, white, C.C.	Scandal	Hendon, 14688	Mr. Colvin

SNOWDROP,

White, of 1847, Vol. x., p. 581,

Bred by Mr. J. Kirkham, Hagnaby; got by Neptune (7273), dam (Mrs. Salisbury) by a son of Majestic (2248), &c.

1852, Sept. 3, white, C.C.	Susan	Hamlet, 8126	Mr. J. R. Kirkham
1853, June 1, white, C.C.	Silvia	Usurer, 9763	do.

SNOWDROP,

Roan, of 1853, Vol. xii. p. 606,

Bred by and the property of Mr. J. Lane, Barton Mills; got by Snowstorm (12119), dam (Spot) by Guizot (9174), &c.

1857, Aug. 1, roan, C.C.	Sylvia	Sidding'n Duke, 15263	Mr. Lane
1858, June 18, r. & w., C.C.	Sympathy	4th D. of Oxford, 11387	do.

SNOWDROP,

White, calved in April, 1855,

Bred by and the property of Mr. E. Lythall, Radford Hall; got by Saracen (15237), dam (The Nun) by White Friar (9827), g. d. (Felicity) by Birthday (6789), gr. g. d. by Newton (16614).

1858, April, roan, B.C.	Gay Lad	Kingfisher, 14762	Mr. Lythall

SNOWDROP 3RD,

Roan, of 1851, Vol. xii., p. 606,

Bred by Mr. Pym, The Hazells, the property of Mr. J. Kinder, Sandridgebury; got by Royal George (16867), dam (Snowdrop) by George 4th (16148), &c.

1857, Nov. 27, r. & w., C.C.	Beeswing	John Ford, 9253	Mr. Kinder

SNOWDROP 2ND,

White, of 1851, Vols. xi. and xii., pp. 699, 607,

Bred by Mr. R. W. Saunders, Nunwick Hall; got by Sir Harry (10821), dam (Snowdrop) by Leopold (9293), &c.

1857, May 4, roan, C.C.	Mayflower	Constantine, 14318	Mr. Lamb

SNOWDROP 3RD,

White, calved May 19, 1854,

Bred by Mr. R. W. Saunders, Nunwick Hall, the property of Messieurs de la Trehonnais and Gernigon, Lisieux, France; got by Sir Charles (12075), dam (Snowdrop 2nd) by Sir Harry (10821), g. d. (Snowdrop) by Leopold (9293), gr. g. d. (Lady Mary) by Sir Francis (9635), — (Dairy) by Petteril (4689), — by Young Brian.

Produce in	Names, &c.	By what Bull.	By whom bred.
1857, June 30, lt. rn., C.C.	Fadette	Clarendon 2nd, 12603	Messrs. Trehonnais

SNOWDROP,

White, calved June 4, 1853,

Bred by and the property of Mr. R. Sharpe, Hewelsfield Court; got by De Grey (10108), dam (Strawberry) by Hornby (13048), g. d. (Young Rachel) by Bob (3181), gr. g. d. (Red Rose) by Roland (2556), — by a son of Monk (2752), — by Mr. Jacques' Bull.

1857, Jan. 4, roan, B.C.	Sir Charles	B. Markington, 12443	Mr. Sharpe

SNOWDROP,

White, calved in 1847,

Bred by and the property of Mr. T. Simson, Blainslie; got by Duke of Richmond (14453), dam by Young Ceres, g. d. by Young Hector (2104), gr. g. d. by Sir Charles (1440), — by Sir Roland (1455), — by Son of Phenomenon (491), — by Irishman (329).

1849, March 15, roan, B.C.	Dalkeith	Belted Will, 6780	Mr. Simson
1853, March 13, white, B.C.	Threepwood	Leader, 11674	do.
1854, June, roan, C.C.		do.	do.
1855, May 29, white, C.C.	Miss Tod	Tweedside, 12246	do.
1856, April 16, roan, C.C.	Maggie	Zetland, 14048	do.
1857, March 14, roan, C.C.	Kate	do.	do.
1858, April 8, roan, B.C.	Jamie Brodie	Esk, 16005	do.

SNOWFLAKE,

White, calved in April, 1854,

Bred by and the property of Mr. J. Brigham, Slingsby; got by Setting Sun (15256), dam by Snyders (7525), g. d. by Emperor (3720), gr. g. d. by Newtonian (2368).

1857, Oct. 3, roan, C.C.	Breeze	Son of Tommy Bates	Mr. Brigham

SOBRIETY,

Roan, calved March 1, 1856,

Bred by Mr. T. Simson, Blainslie, the property of Mr. T. Marshall, Howes; got by Zetland (14048), dam (Temperance) by Leader (11674), g. d. (Abstinence) by Teetotaller (5411), gr. g. d. by Ajax (14068), — by Young Hector (2104), — by Sir Charles (1440), — by Sir Roland (1455), — by Son of Phenomenon (491), — by Irishman (329).

1858, April 29, roan, B.C.	Duke of Argyle	Esk, 16005	Mr. Marshall

SONGSTRESS,

White, calved April 3, 1855,

Bred by the Rev. T. Cator, Skelbrook Park, the property of Mr. T. Barber, Sproatley Rise; got by Master Charlie (13312), dam (Jenny Lind) by Frederick (9136), g. d. (Lady Sarah) by Magician (7185), gr. g. d. (Lampedo) by Belvedere 2nd (3126), — by Young Alive O (2996), — by Eryholme (1018), — by Eclipse (236), — by Grey Bull (872), — by Paddock Bull (477), — by Red Bull (97).

Produce in	Names, &c.	By what Bull.	By whom bred.
1858, Aug. 28, white, C.C.	Snowdrop	Romulus, 15185	Mr. Barber

SONGSTRESS,

White, calved in 1854,

Bred by and the property of Mr. T. Garne, Broadmoor; got by Royal (13636), dam (Helen) by Lord George (9314), g. d. (Harold Rose) by Harold (8131), gr. g. d. (Young Rose) by Raffler (7391), — by Gazer (7030), — (Old Rose) by a Bull of Mr. Champion's, of Blyth.

1858, Jan., roan, C.C.	Stilton	Gen. Pelissier, 14605	Mr. T. Garne
1858, Dec., roan, C.C.	Stately	do.	do.

SONSIE 8TH,

Red and white, calved August 21, 1854,

Bred by and the property of the Earl of Zetland, Aske Hall; got by Field Marshal (12875), dam (Sonsie 7th) by Second Duke Northumberland (3646), g. d. (Sonsie 2nd) by Prince Edward (2462), gr. g. d. (Sonsie 1st) by Sultan (1485), — by a son of Trunnell (659), — by Middleton (1235), — by a son of Ben (70), or Punch (531).

1857, April 11, r. & w., C.C.		War Eagle, 15483	Earl of Zetland
1858, Aug. 15, ri. rn., B.C.	Malster	Cobham, 14287	do.

SONSIE 9TH,

Light roan, of 1846, Vol. x., xi. and xii., pp. 584, 701, 607,

Bred by Mr. T. Fetherstonhaugh, Kirkoswald, the property of Sir Wilfred Lawson, Bart., Brayton; got by Hunt (7103), dam (Sonsie 8th) by Monsieur Vestris (6220), &c.

1857, April 1, roan, B.C.	Captain	Comus, 12626	Sir W. Lawson
1858, Sept. 21, r. & w., C.C.	Sonsie Lass	do.	do.

SONTAG,

Roan, calved June 18, 1852,

Bred by Col. Towneley, Towneley Park; got by Duke of Athol (10150), dam (White Summerton) by Sweet William (5368), g. d. (Summerton) by Homer (2134), gr. g. d. (Summerton) by Dairyman (3541), — by Hexgrave (4031), — by Chieftain (866), — by Nimrod (4571), — by Marfleet's Old Red Bull (1192).

1858, Feb., roan, C.C.	Roan Summerton	Wild Buck, 14007	Messrs. Atkinson

SONTAG,

Red and white, of 1849, Vols. xi. and xii., pp. 702, 607,

Bred by and the property of Mr. H. Killick, Walton Hall; got by Lark (8211), dam (Cerito) by Rathreagh (6366), &c.

Produce in	Names, &c.	By what Bull.	By whom bred.
1857, May 25, r. & w., C.C.		Councillor, 12647	Mr. Killick

SOPHIA,

Red, calved March 17, 1856,

Bred by and the property of Mr. A. Cruickshank, Sittyton; got by The Baron (13833), dam (Sympathy) by Prince Edward Fairfax (9506), g. d. (Fancy) by Billy (3151), gr. g. d. (Jessy) by Sovereign (7539), — (Rose) by Satellite (1420), — by Baronet (60), — by Cleveland (144), — by Symmetry (641).

1858, April 14, red, B.C.	Mas. Butterfly 21st	M. Butterfly 2d, 14918	Mr. Cruickshank

SOPHIA,

White, calved in 1853,

Bred by Mr. Dickinson, Magdalen Hall, the property of Col. Leslie, M.P., Glasslough got by Gold Dust (11536), dam (Jeannie Gray) by Dusty Miller (9055), g. d. (Mary Gray) by Ethelred (5990), gr. g. d. (Grangy) by Bachelor (1666), — a Cow of Mr. J. Chrisp's.

1857, April 1, ri. roan, B.C.	Rattler	Defender, 12687	Colonel Leslie

SOPHIA,

Roan, calved June 5, 1854,

Bred by Mr. E. W. S. Owen, Condover Hall, the property of the Hon. Col. Pennant, M.P., Penrhyn Castle; got by Frederick (11489), dam (Selina) by Royal (9581), g. d. (Statira) by Bellerophon (3119), gr. g. d. (Silvia) by Eclipse (1949), — (Snowberry) by Reformer (4917), — by Dishley Ketton (982), — by Major (398), — by Cossack (925).

1857, Jan. 23, white, C.C.	French Plum	Lovemore, 10476	Colonel Pennant
1858, Sept. 1, white, C.C.	Snowdrop	Pr. of Wales 2d, 15104	do.

SOPHY,

Red and white, calved in December, 1855,

Bred by Col. Kingscote, Kingscote Park; got by Viceroy (13945), dam (Susan) by Sweet William (7571), g. d. (Serenade) by Charles 1st (8947), gr. g. d. (Seraphina) by Earl of Essex (6955), — (Sapphire) by Stratton (5336), — by Fanatic (1996), — by Red Rover (4902), — by Rufus (2576), — by Emperor (1014).

1858, red and white, C.C.	Saylla	Andover, 14096	Colonel Kingscote

SORREL,

White, calved August 19, 1854,

Bred by and the property of the Marquis of Exeter, Burghley Park; got by Master Thankful (10514), dam (Sage) by Royal Buck (10750), g. d. (Endive) by Pyramus (4853), gr. g. d. (Turnip) by Woodville (2856), — (Titania) by Emperor (1014), — by Meteor (1226).

Produce in	Names, &c.	By what Bull.	By whom bred.
1858, Nov. 20, roan,	B.C. Sovereign	Impatience, 14723	Marquis of Exeter

SOUTH STAR,

Roan, calved January 21, 1855,

Bred by and the property of Mr. R. Stratton, Broad Hinton; got by Lord of the Manor (14836), dam (Star) by Hero of the West (8150), g. d. (Star) by Corporal (6899), gr. g. d. (Star) by Kenilworth (7118).

1857, Oct. 20, red,	C.C. South Star 2nd	Hermit, 14697	Mr. Stratton

SPANGLE 2ND,

Red, calved June 1, 1855,

Bred by and the property of Mr. Wm. A. Elston, Bugbrook; got by Hector (9200), dam (Spangle) by Planet (9483), g. d. by Eclipse (3684), gr. g. d. by Barrister (1689), — by Buskin (1769), — bred by the Marquis of Exeter.

1857, Dec. 9, red,	C.C. Spangle 4th	Trojan, 13900	Mr. Elston

SPANGLE 3RD,

Red and white, calved April 16, 1856,

Bred by and the property of Mr. W. A. Elston, Bugbrook; got by Artichoke (14107), dam (Spangle) by Planet (9483), g. d. by Eclipse (3684), &c.—See Spangle 2nd.

1858, Oct. 26, r. & w.,	B.C. Toxopholite	Troilus, 15429	Mr. Elston

SPANGLE 5TH,

Light roan, calved April 5, 1854,

Bred by and the property of Mr. R. Stratton, Broad Hinton; got by Ilion (13059), dam (Spangle 4th) by Hero of the West (8150), g. d. (Spangle 2nd) by The Red Duke (8694), gr. g. d. (Spangle) by Lottery (4280).

1858, March 29, white,	C.C. Hecuba	His Highness, 14708	Mr. Stratton

SPANGLES,

Red and white, calved November 13, 1856,

Bred by and the property of Mr. C. Barnard, Harlow; got by Durham (12793), dam (Spot) by Peg Top (9470), g. d. (Countess) by Duke of Marlboro' (3645), gr. g. d. (Fairy) by Harlequin (3975), — (Miss Chrisp) by Captain (3273), — by Emperor (1974), — by Snowball (2647), — by a son of St. Albans (1412), — by a son of Lawnsleeves (365), — by Barnaby (1678).

1858, Aug., red & w.,	B.C. Simon	Nelson, 14989	Mr. Barnard

SPECTATOR,

Light roan, calved in March, 1847,

Bred by Sir W. R. P. Geary, Bart., Oxonhoath; got by Young Spectator (8619), dam by Tathwell (5399), g. d. by Raby (2474), gr. g. d. by Cossack (925), — by Barmpton Major (3092).

Produce in		Names, &c.	By what Bull.	By whom bred.
1852, roan,	C.C.	Young Spectator	Murton, 13359	Mr. Punnett
1856, Jan., roan,	C.C.	Stately	Highl'd Laddie, 13026	do.
1857, Mar. 28, roan,	C.C.	Scottish Lass	do.	Mr. Strafford
1857, Mar. 28, white,	C.C.	Scottish Maid	do.	Mr. Strafford

Scottish Lass, sold to Mr. A. H. Johnson, Jun., Hanger Hill, Acton, Middlesex.

SPELL,

Red and white, calved in March 1850,

Bred by and the property of Mr. G. J. Serjeantson, Camphill; got by Esholt (10206), dam (Syren) by Wharfdale Burley (7713), g. d. (Dolphin) by Warrior (6660), gr. g. d. (Waterwitch) by The Admiral (5418), — by Haphazard.

1858, Aug., red & w.,	C.C.	Love Apple	Sir C. Campbell, 15279	Mr. Serjeantson

SPERANZA,

Roan, calved March 10, 1855,

Bred by Mr. J. G. Wood, Castle Grove, the property of Mr. Lee Norman, Corbollis; got by Comet (11298), dam (Selina) by Lord Marlboro' (7166), g. d. (Snowdrift) by Rockingham (2550), gr. g. d. (Snowdrop) by Snowball (1463), — (Dahlia) by a son of Mars (413), — by Defender (194), — by Marshal Beresford (415), — by Magnum Bonum (2882), — by Patriot (486), — by Ben (70).

1858, Mar. 5, r. & w.,	C.C.	Specific	Prince Arthur, 13497	Mr. Lee Norman

SPICEY,

Red and white, of 1850, Vol. xi., p. 704,

Bred by Mr. J. Booth, Killerby, the property of Mr. J. Douglas, Athelstaneford; got by Exquisite (8048), dam (Prejudice) by Diamond (5918), &c.

1856, June 1, roan,	B.C.	The Beau	Orphan Boy, 11878	Mr. Douglas
1856, June 1, red,	C.C.	The Beau	Orphan Boy, 11878	Mr. Douglas
1857, July 5, roan,	B.C.	Beau Bill	Lord Raglan, 13224	do.
1858, Aug. 27, red,	C.C.	Lady Betty	Sir J. the Rose, 15290	do.

SPINSTER,

Roan, of 1850, Vols. xi. and xii., pp. 704, 609,

Bred by Mr. Grundy, The Dales, the property of Mr. Crawley, Stockwood Park; got by Royalty (10756), dam (Slut) by Tom Steele (8715), &c.

1857, March 18, white,	B.C.		British Prince, 14197	Mr. Crawley
1858, Feb. 3, white,	C.C.		Bluebeard, 14170	do.

SPLENDOUR,

Roan, of 1846, Vol. xii., p. 609,

Bred by the Hon. H. N. Hill, Berrington, the property of Mr. Stiles Rich, Didmarton; got by His Highness (11580), dam (Wharton Lady) by Gainford 2nd (6030), &c.

Produce in	Names, &c.	By what Bull.	By whom bred.
1858, June 8, r. & w., C.C.	Syria	Duke of Ulster, 12774	Mr. Rich

SPLENDOUR,

Roan, calved in 1853,

Bred by Mr. H. Mann, The Asps; got by Rebec (15132), dam (Victoria) by Ivanhoe (9240), g. d. by Phœnix (6290), gr. g. d. (Red Rose) by Matchem (4412).

1855, roan,	C.C.	Cleanthes	Craven, 14350	Mr. Mann

Cleanthes, sold to Mr. R. Guilding, Malvern Wells, Worcester.

SPLENDOUR 6TH,

Red, of 1852, Vol. xii., p. 609,

Bred by Mr. Topham, at Candlesby, the property of Mr. R. Campion, Oldtown; got by Hamlet (8126), dam (Splendour 2nd) by Baronet (6763), &c.

1858, April 11, red,	C.C.	Estella	D. of March'nt, 14446	Mr. Campion

SPLENDOUR 7TH,

Roan, calved December 20, 1852,

Bred by Mr. J. Topham, Dowestown, the property of Mr. J. Farrell, Moynalty; got by Sheldon (8557), dam (Splendour 4th) by Marquis of Rockingham (10506), g. d. (Splendour 2nd) by Baronet (6763), gr. g. d. (Splendour) by Guy Faux (7062), — (White Rose) by Pedestrian (7321), — by Edrom (1956), — by Scipio (1421), — by Hector (1104), — by Midas (435), — by Marquis (407), — by Chilton (136), — by Ben (70).

1857, Sept. 27, roan,	C.C.		Hopewell, 10332	Mr. Farrell

SPLENDOUR 11TH,

Red, calved July 4, 1854,

Bred by and the property of Mr. J. Topham, Welford; got by General Lax (12933), dam (Splendour 2nd) by Baronet (6763), g. d. (Splendour) by Guy Faux (7062), &c.—See Splendour 7th.

1857, April 4, roan,	C.C.	Splendour 12th	Orphan Boy, 13429	Mr. Topham

SPOT,

Red and white, calved May 3, 1854,

Bred by Mr. Lovell Cowley, Ashby St. Ledgers, the property of the Earl of Radnor, Coleshill; got by Prince Arthur (16724), dam (Strawberry) by Honeycomb (10330), g. d. (Blossom) by Young Sportsman (7547), gr. g. d. (Old Moss Rose) by Mr. Bower's Bull, — by Mr. Bagshaw's Bull, — by May Duke (424).

1857, Nov. 20, lt. rn., C.C.	Sainfoin	Mas. Clarendon, 14922	Earl of Radnor

SPOT,

Red and white, calved in 1854,

Bred by and the property of Mr. T. Mace, Sherborne; got by Chieftain (12595), dam (Lavinia) by Ich Dien (9234), g. d. (Lady) by Harold (8131), gr. g. d. (Lucretia) by Helicon (2107), — (Leda) by Sackville (2583), — by Triumph (1530), — by Blucher (83), — by Boynton Dun (1737).

Produce in		Names, &c.	By what Bull.	By whom bred.
1857, red and white,	C.C.	Lucy	Gen. Pelissier, 14605	Mr. Mace

SPOT,

Red and white, of 1849, Vols. xi. and xii., pp. 705, 610,

Bred by and the property of Mr. T. C. Maidens, Brinkhill; got by D'jalma (9024), dam (Mace) by Prince Comet (9505), &c.

1857, June 11, roan,	C.C.	Catherine Hayes	Lorraine, 14859	Mr. Maidens

SPOT,

Red and white, calved March 23, 1855,

Bred by Mr. N. Milne, Faldonside, the property of Messrs. Cunningham, Middlefield; got by Sam Glen (10780), dam (Minna) by White Prince (12298), g. d. (Young Queen) by Ethelred (5990), gr. g. d. (White Queen) by One Eye (13428), — (Grangy) by Bachelor (1666), — a Cow of Mr. J. Chrisp's, Doddington.

1858, Sept. 1, roan,	B.C.	Langton	Grahamslaw, 16181	Mess. Cunningham

SPRIGHTLY 3RD,

Roan, of 1852, Vol. xii., p. 611,

Bred by Messrs. Angus, Broomley; got by Benedict (7828), dam (Sprightly) by Young Hector (7074), &c.

1857, June 28, red,	C.C.	Matilda	Cardinal, 14239	Messrs. Angus

SPRIGHTLY,

Roan, calved June 12, 1856,

Bred by and the property of Mr. J. Armstrong, Palterton; got by Lancaster Comet (11663), dam (Sylph) by Lord of Brawith (10465), g. d. (Sylphide) by Pestalozzi (10603), gr. g. d. (Seraph) by Lamplighter (8204), — (Seraphina) by Zenith (5702), — by Warlock (5599), — by Alabaster (1616), — by Monarch (2324), — by Satellite (1420), — by Cato (119), — by Jupiter (342), — by George (273), — by Chilton (136), — by Irishman (329), — by B. (45).

1858, July 28, roan,	B.C.	Swiss Boy	Bolingbroke, 14176	Mr. Armstrong

SPRIGHTLY,

Roan, calved March 4, 1855,

Bred by and the property of Messrs. Atkinson, Peepy; got by Abraham Parker (9856), dam (Lady Annandale) by Bumper (10005), g. d. (Erinside Lass) by Speculation (8621), gr. g. d. (Victoria) by Young Hastings (3988), — by Bachelor (1666), — by Sir Harry Liddell (5157), — by Leopold (2199), — by Sir Harry (5155), — by Surly (2715), — by Traveller (655), — by Colonel (152).

Produce in		Names, &c.	By what Bull.	By whom bred.
1857, Oct. 27, red,	C.C.	Sprightly 2nd	R. Cr.-de-Lion, 13590	Messrs. Atkinson
1858, Sept. 23, roan,	C.C.	Sprightly 3rd	do.	do.

STANLEY ROAN,

Roan, of 1852, Vol. xii., p. 612,

Bred by and the property of Mr. A. L. Maynard, Marton-le-Moor; got by Crusade (7938), dam (Lady Stanley) by Lord Stanley (4269), &c.

1857, roan,	C.C.		Crusader, 12668	Mr. Maynard

STARLIGHT,

Red and white, calved in February, 1855,

Bred by and the property of Mr. T. Morris, Maisemore; got by Samson (12045), dam (Splendour) by Shakespeare (10801), g. d. (Stately) by Vincent (5567), gr. g. d. (Sprite) by Duke (1934), — (Star) by Acton (716), — bred by Mr. H. Strickland.

1858, April 6, r. & w.,	B.C.	Simple Simon	Macdonald, 13268	Mr. Morris

START,

Red, calved December 16, 1853,

Bred by and the property of Mr. G. Faulkner, Rothersthorpe; got by Protection (11956), dam (Starling) by Hector (9200), g. d. (Star) by Launcelot (6122), gr. g. d. (Sweetbrier) by Nelson (4547), — (Favourite) by Milton (8315), — by Young Merlin (6204), — by Midas (435), — by Denton (198).

1857, Feb. 26, roan,	C.C.	Sukey	Dreadnought, 12719	Mr. Faulkner

STARVILLE 3RD,

Rich roan, calved April 5, 1854,

Bred by and the property of Mr. J. G. Sugden, Eastwood House; got by Monarch (13345), dam (Young Starville) by Petrarch (7329), g. d. (Cordelia) by Lord Adolphus Fairfax (4249), gr. g. d. (Comela) by Plato (2433), — (Cherry) by Regent (2518), — by Isaac (1129), — by Whitworth (1584), — by White Comet (1582), — by a son of Kitt (2179).

1858, Feb. 2, red,	B.C.		Hercules, 16261	Mr. Sugden

STARVILLE 4TH,

Red, calved May 5, 1856,

Bred by and the property of Mr. J. G. Sugden, Eastwood House; got by Monarch (13345), dam (Young Starville) by Petrarch (7329), g. d. (Cordelia) by Lord Adolphus Fairfax (4249), &c.—See Starville 3rd.

Produce in	Names, &c.	By what Bull.	By whom bred.
1858, Dec. 28, r. & w., C.C.		Favourite, 16035	Mr. Sugden

STATELY,

Red, calved May 4, 1855,

Bred by and the property of Lord Feversham, Duncombe Park; got by Medallion (13323), dam (Starling) by Cleveland Lad (3407), g. d. (Stella) by True Blue (5522), gr. g. d. (Sunbeam) by Young Grazier (3928), — (Sunflower) by Expectation (3749), — by Emperor (1013), — by Baron (58), — by Marshal Beresford (415), — by Lame Bull (359), — by Son of Suworrow (636), — by Suworrow (636), — by Son of Twin Brother to Ben (88), — by Twin Brother to Ben (660).

1857, Oct. 18, roan, C.C.	Strathaden	Lord Raglan, 14839	Lord Feversham

STATELY,

White, of 1849, Vol. xii., p. 613,

Bred by Mr. Harvey Combe, Cobham Park, the property of Messrs. Hardwicke, Brothers, Hangleton; got by Puritan (9523), dam (White Summerton) by Sweet William (5368), &c.

1857, Feb. 10, white, C.C.	Queen of Oude	Nabob, 13365	Capt. Ruxton

STATELY 3RD,

Roan, calved March 30, 1855,

Bred by and the property of Mr. J. Logan, Maindee House; got by Glanville (11535), dam (Stately) by The Queen's Roan (7389), g. d. (Surly) by Will Honeycomb (5660), gr. g. d. (Melissa) by Young Matchem (4425), — (Lively) by Ketton (346), — by Blucher (80), — by Pope (514).

1857, August 10, roan, C.C.	Stately 5th	Prince Alfred, 16722	Mr. Logan

STATELY,

Rich roan, calved in January, 1856,

Bred by Mr. P. S. Punnett, Chart Sutton; got by Highland Laddie (13026), dam (Spectator) by Young Spectator (8619), g. d. by Tathwell (5399), gr. g. d. by Raby (2474), — by Cossack (925), — by Barmpton Major (3092).

1858, Jan. 25, ri. rn., C.C.	Princess of Prussia	Old Buck, 15017	Mr. Strafford

Princess of Prussia, sold to Mr. F. Wythes, Ravensden House, Bedford.

STATELY,

Roan, calved March 22, 1848,

Bred by Mr. Wilkinson, Lenton, the property of Mr. J. Logan, Maindee House; got by The Queen's Roan (7389), dam (Surly) by Will Honeycomb (5660), g. d. (Melissa) by Young Matchem (4425), &c.—See Stately 3rd.

Produce in	Names, &c.	By what Bull.	By whom bred.
1854, Mar. 20, red, C.C.	Stately 2nd	Glanville, 11535	Mr. Logan
1855, March 30, roan, C.C.	Stately 3rd	do.	do.
1857 Feb. 16, roan, C.C.	Stately 4th	do.	do.

STELLA,

Red roan, of 1854, Vol. xii., p. 614,

Bred by Sir J. W. Lubbock, Bart., High Elms, the property of Mr. Noakes, Brockley Hall; got by Handel (14663), dam (Mulberry) by Mozart (11830), &c.

1857, Dec. 8, r. & w., B.C.	Sirius	Douglas, 12714	Mr. Tracy
1858, Nov. 13, r. & w., C.C.	Flora	do.	do.

Flora, sold to Mr. J. Christy, Boynton Hall, Chelmsford.

STELLA,

Red and white, calved in July, 1855,

Bred by Mr. Smyth Owen, Condover Hall, the property of Mr. R. Eastwood, Towneley; got by Frederick (11489), dam (Sprightly) by Belshazzar (1703), g. d. (White Strawberry) by The Chieftain (2893), gr. g. d. (Eastern Strawberry) by Roall (3898), — (Young Strawberry) by Harold (291), — by Count (170), — by Badsworth (47), — by Driffield (223), — bred by Sir George Strickland.

1858, Mar. 2, r. & w., B.C.	Master Bob	M. But'fly 5th, 14921	Mr. Eastwood

STELLA,

Roan, calved March 18, 1853,

Bred by Mr. Syme, Redkirk, the property of Mr. Stirling, M.P., Keir; got by Baron of Kidsdale (11156), dam (Snowdrop) by Strathmore (6547), g. d. (Catherine 3rd) by Playfellow (6297), gr. g. d. (Young Catherine) by Sir William (12102), — (Catherine) by Emperor (1974).

1857, Sept. 22, white, B.C.	Hope Star	John O'Groat, 13090	Mr. Stirling

STELLA,

Roan, calved March 2, 1855,

Bred by Mr. J. Timm, Farnboro' Grange, the property of Mr. J. S. Crawley, Stockwood Park; got by Neptune (11847), dam (Matilda) by Broughton Hero (6811), g. d. (Charity) by Majesty (7191), gr. g. d. (Chauntress) by Miracle (2320), — by Fitz-Remus (2025), — by Cato (119), — by Whitworth (695).

1858, Feb. 6, white, C.C.	Pearl	Sebastopol, 15249	Mr. Timm

STRAWBERRY,

Roan, of 1853, Vol. xii., p. 615,

Bred by Messrs. Angus, Broomley; got by Benedict (7828), dam (Duchess of Wellington) by Brilliant (7851), &c.

Produce in		Names, &c.	By what Bull.	By whom bred.
1857, Feb. 1, roan,	C.C.	Duchess	Royalist, 15201	Messrs. Angus

STRAWBERRY,

Roan, calved February 6, 1853,

Bred by Mr. J. Cochrane, Little Haddo, the property of Mr. J. Smith, Balmain; got by Moss Trooper (11827), dam (Laura) by Duplicate Duke (6952), g. d. (Sybil) by Sir Walter (2639), gr. g. d. (Fashion) by Son of Emperor (2671), — (Dahlia) by Wonderful (700), — by Cardinal (841), — by Baronet (61), — by Cleveland (145), — by Butterfly (104), — by Globe (278).

1857, Feb. 10, r. & w.,	B.C.	Marmion	Bushranger, 12516	Mr. Smith

STRAWBERRY,

Roan, calved in November, 1854,

Bred by and the property of Mrs. Greene, Lawford Hall; got by Sir Harry (13730), dam (Starlight) by Baron Kirtling (8867), g. d. (Cora) by The Pacha (7612), gr. g. d. (Alice) by Mahomed (6170), — (Matilda) by Sillery (5131), — by Young Western Comet (1575), — by Favourite (256).

1857, Oct., white,	C.C.	Snowdrop	White Friar, 13998	Mrs. Greene
1858, Sept. 18, roan,	B.C.	Henry	Lawford, 13144	do.

STRAWBERRY,

Red roan, calved September 26, 1855,

Bred by the Rev. J. Holmes, Brooke Hall, the property of Mr. G. Holmes, Brooke Lodge; got by Merman (13330), dam (Cherry) by Alexander (8824), g. d. (Laura) by Provost (4846), gr. g. d. (Guy Faux's dam) by Matchem 3rd (4420), — by Wellington (2824), — by St. Albans (2584), — by Simon (590), — by Pope (514).

1858, Nov. 27, roan,	C.C.		Gn. Windham, 14613	Mr. Holmes

STRAWBERRY,

Roan, of 1854, Vol. xii., p. 616,

Bred by and the property of Mr. J. Renton, Farnley; got by Captain Riffa (12551), dam (Grizzle) by Laudable (9282), &c.

1857, July 27, roan,	B.C.	Satisfy	Fugleman, 14581	Mr. Renton
1858, June 27, roan,	C.C.	The Bride	do.	do.

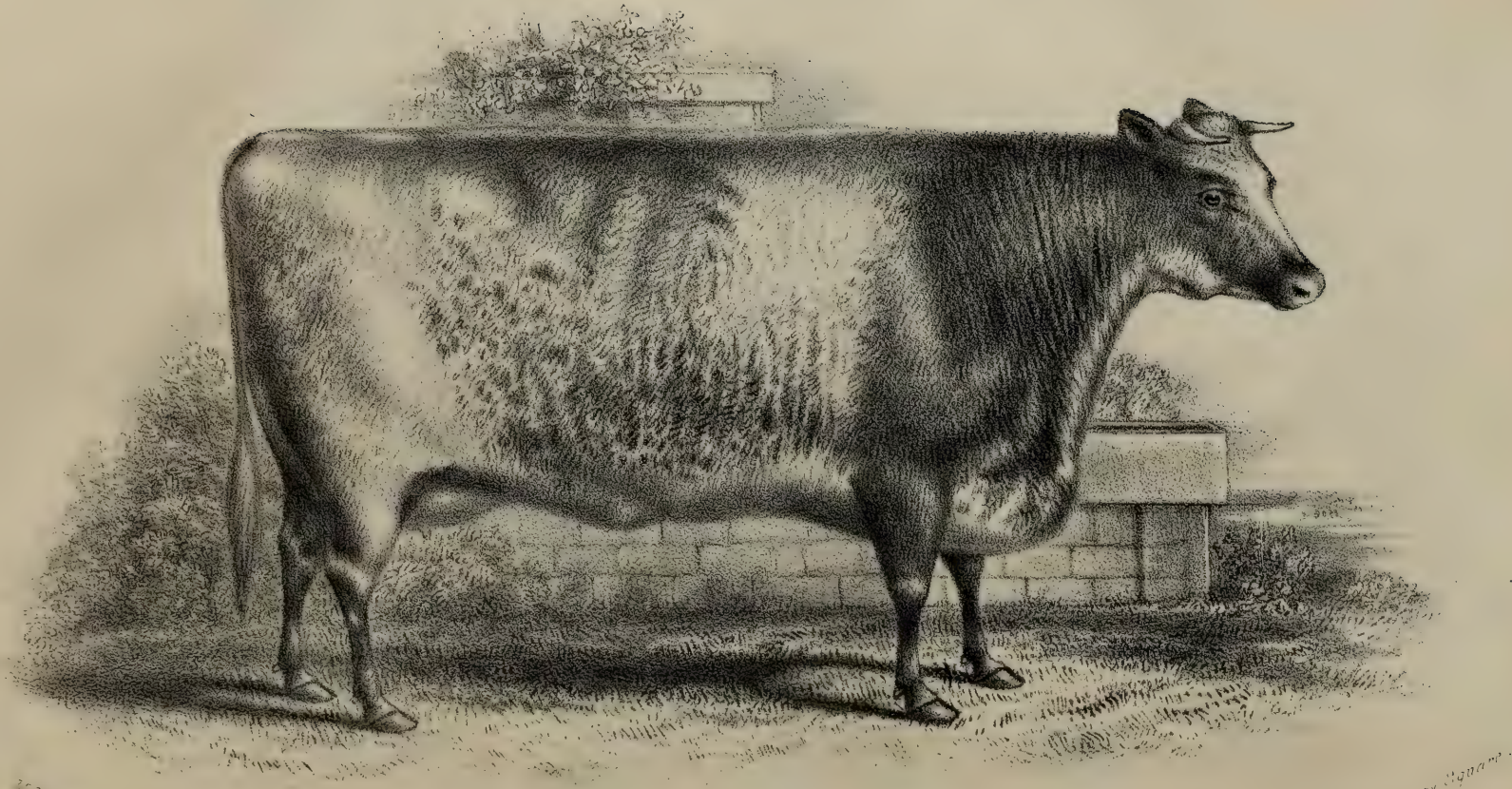

M. & N. Hanhart lith.

64, Charlotte St. Fitzroy Square.

"SUGAR PLUM", at 3 YEARS OLD.

Bred by W. Sandey Esqre. Holmepierrepont, Nottingham.

STRAWBERRY 2ND,

Roan, of 1851, Vol. xi., p. 709,

Bred by Mr. R. W. Saunders, Nunwick Hall, the property of Sir M. W. Ridley, Bart., Blagdon; got by Abraham Parker (9856), dam (Young Strawberry) by His Royal Highness (4039), &c.

Produce in		Names, &c.	By what Bull.	By whom bred.
1855, roan,	C.C.	Alice	C. Imperial, 12665	Sir M. W. Ridley
1858, May 12, roan,	C.C.	Mayflower	Romeo, 13620	do.

STRAWBERRY,

Light roan, of 1854, Vol. xii., p. 616,

Bred by Mr. J. Wailes, Rounton Grange, the property of Mr. L. Hodgson, Highthorn; got by Kirklevington (14774), dam by Belshazzar 2nd (14154), &c.

1858, Oct. 30, roan,	C.C.	Strawberry 3rd	Chance, 15750	Mr. Hodgson

STRAWBERRY 2ND,

Red and white, of 1853, Vol. xii., p. 617,

Bred by and the property of Mr. Wilson, Shotley Hall; got by Disraeli (10125), dam (Mulberry 5th) by Frenchfield (14576), &c.

1858, Jan. 1, r. & w.,	C.C.	Cherry 2nd	Wild Buck, 14007	Mr. Wilson

STRAWBERRY JELLY,

Red and white, of 1850, Vol. xi., p. 711,

Bred by Colonel Cradock, the property of Mr. C. Cradock, Hartforth; got by Richmond (13592), dam (Strawberry 3rd) by Guardian (3947), &c.

1857, Jan. 30, roan,	B.C.	Barrack Master	Rifleman, 13594	Mr. Cradock
1858, Feb. 20, roan,	C.C.	Strawberry Girl	Sultan, 15354	do.

SUGARPLUM,

Roan, calved December 8, 1855,

Bred by and the property of Mr. Sanday, Holmepierrepont; got by Second Duke of Bolton (12739), dam (Sweet Lily) by Vatican (12260), g. d. (Sweetbrier 4th) by Baron Foggathorpe (9931), gr. g. d. (Sweetbrier 2nd) by Quality (8446), — (White Strawberry) by Sweet William (5368), — by Homer (2134), — by Sirius (5161), — by Lubin (4291), — by Sultan (5344), — by Mr. Burgess' Leopard, — Old Countess.

1858, Dec. 12, roan,	C.C.	Sugar Loaf	The Corsair, 15378	Mr. Sanday

SUMMER SUN,

Roan, of 1853, Vol. xii., p. 617,

Bred by Mr. Torr, Aylesby Manor, the property of H.I.M. the Emperor of the French; got by Crown Prince (10087), dam (Sunbright) by Vanguard (10994), &c.

1857, May 3, white,	C.C.	Summer Bloom	Blood Royal, 14169	Mr. Torr

SUNBEAM,

Roan, calved August 7, 1855,

Bred by and the property of Mr. R. F. Housman, Lune Bank; got by Dandy Dinmont (11329), dam (Sunset) by Symmetry (12168), g. d. (Nonpareil 4th) by Young Frederick (3836), gr. g. d. (Nonpareil 2nd) by Commodore (1858), — (Nonpareil 1st) by Tathwell Studley (5401), — by Blyth Comet (85).

Produce in	Names, &c.	By what Bull.	By whom bred.
1858, Jan. 9, roan, C.C. / r.&w., C.C.	Sunshine / Sunlight	D. of Buck'ham, 14428	Mr. Housman

SUNFLOWER,

Red, of 1852, Vols. xi. and xii., pp. 712, 618,

Bred by and the property of Lord Feversham, Duncombe Park; got by Ben Nevis (9960), dam (Sunshine) by Cleveland Lad (3407), &c.

1857, Dec. 21, r. & w., C.C.	Sugar Plum	Gloucester, 12950	Lord Feversham

SUNFLOWER,

Roan, of 1850, Vol. xi., p. 713,

Bred by and the property of Mr. R. S. Bruere, Braithwaite Hall; got by The Silkey Laddie (10947), dam (Peggy) by Rouge (5012), &c.

1857, Jan. 15, white, C.C.	Jessamine Leaf	Sylvan King, 13819	Mr. Bruere
1858, April 27, roan, C.C.	Tulip Leaf	Royal Star, 15204	do.

SUNFLOWER,

Red and white, calved November 30, 1854,

Bred by Mr. Grindall, the property of Captain Spencer, Prospect House; got by Lablache (11656), dam (Miss Unthank) by Duke of Richmond (8000), g. d. (Splendour) by His Royal Highness (4039), gr. g. d. (Cherryripe) by Gainford (2044), — (Cherry) by Samson (5080), — by Morpeth (4511), — by Lonsdale (379), — by Irishman (329).

1857, April 24, r. & w., C.C.	Slavonia	Cherry Duke, 12589	Captain Spencer
1858, April 27, lt. rn., C.C.	Sontag	Daisy Duke 2d, 14365	do.

SUNFLOWER,

White, of 1852, Vol. xii., p. 618,

Bred by and the property of Mr. R. Sharpe, Hewelsfield Court; got by De Grey (10108), dam (Strawberry) by Hornby (13048), &c.

1857, May 10, roan, C.C.	Sweet Rose	B. Markington, 12443	Mr. Sharpe

SUNFLOWER,

Roan, calved May 10, 1856,

Bred by and the property of Mr. E. Watson Smyth, Wadhurst Castle; got by Fop (12890), dam (Sweetlips) by Fanatic (8054), g. d. (Sweetbrier) by Ozier (10588), gr. g. d. (White Cow) by Snowball (2652).

1858, Oct. 8, roan, B.C.	Memnon	M. St. Arnaud, 14913	Mr. Smyth

SUNFLOWER,

Roan, of 1850, Vol. xii., p. 618,

Bred by the Rev. F. Thursby, Abington Rectory, the property of Mr. T. T. Drake, Shardeloes; got by Sunbeam (10898), dam (Barberry) by Sir Launcelot (5561), &c.

Produce in	Names, &c.	By what Bull.	By whom bred.
1857, March 5, white, C.C.		Meteor, 13334	Mr. Drake

SUNRISE 2ND,

Roan, calved in 1855,

Bred by Mr. Collins, Danthorpe, the property of Mr. Fisher, Leckonfield; got by Castor (11257), dam (Sunrise) by Artizan (8844), g. d. (Delilah) by Sliding Scale (9669), gr. g. d. by Nickolas Nickleby (9440), — by Invincible (4077), — by a son of Patriot (486).

1857, Nov. 28, roan, B.C.	Captain Collins	Crusader 2nd, 14356	Mr. Fisher

SUNRISE,

Red, calved October 31, 1855,

Bred by and the property of Mr. A. Cruickshank, Sittyton; got by The Baron (13833), dam (Sympathy) by Duke of Athol (10150), g. d. (Silence) by Earl of Derby (10177), gr. g. d. (Secret 3rd) by Duke of Sutherland (6945), — (Secret 2nd) by Locomotive (4242), — by Short Tail (2621), — by Gambier (2046), — by Young Wynyard (2859), — from the stock of Messrs. C. and R. Colling.

1858, April 13, red, C.C.	Sunbeam	M. Butterfly 2d, 14918	Mr. Cruickshank

SUNRISE,

Red, calved May 21, 1853,

Bred by and the property of Mr. G. Faulkner, Rothersthorpe; got by Dictator (11356), dam (Starlight) by Hector (9200), g. d. (Star) by Launcelot (6122), gr. g. d. (Sweetbrier) by Nelson (4547), — (Favourite) by Milton (8315), — by Young Merlin (6204), — by Midas (435), — by Denton (198).

1857, Feb. 4, red, B.C.	Conservative	Baronet, 12440	Mr. Faulkner

SUNRISE,

White, calved April 18, 1853,

Bred by Mr. Wetherell, Kirkbridge; got by Whittington (12299), dam (Sunset) by Twilight (9758), g. d. (Maid of Lorn) by Augustus (6752), gr. g. d. (Stella) by Panton Favourite (4646), — (Stately) by Son of Grazier (1085), — by Regent (4925), — by Comet (155), — by Son of Favourite (253), — by Son of Favourite (253).

1857, April 15, roan, C.C.	Queen	Mazzini, 13322	Lord Panmure

Queen, sold to the Earl of Airlie, Cortachy Castle, Kirriemuir.

SUNRISE,

Roan, of 1851, Vol. xii., p. 619,

Bred by Messrs. Rich, Didmarton, the property of Mr. G. F. W. Miles, Ford Abbey; got by Douglas (12715), dam (Sappho) by Berkeley (7830), &c.

Produce in	Names, &c.	By what Bull.	By whom bred.
1857, March 6, white, C.C.	Satin	Duke of Ulster, 12774	Mr. S. Rich

SUNSET,

Red, calved April 16, 1856,

Bred by and the property of Mr. R. Stratton, Broad Hinton; got by Nottingham (15014), dam (Stella) by Hero of the West (8150), g. d. (Scarletina) by Kenilworth (7118), gr. g. d. (Scarlet) by Phœnix (6290).

1858, Dec. 29, red, B.C.	Orcus	Buckingham, 15700	Mr. Stratton

SUNSHINE,

Red and white, calved June 16, 1855,

Bred by and the property of Mr. Crawley, Stockwood Park; got by Kirklevington (11639), dam (Spinster) by Royalty (10756), g. d. (Slut) by Tom Steele (3715), gr. g. d. (Slipshod) by Ronald (5005), — (Scandal) by Cucumber (1891), — by Belshazzar (1704), — by Snowball (2651), — by Prince (522), — by Favourite (256).

1857, Dec. 17, red, C.C.	Silkworm	War Eagle, 15483	Mr. Crawley

SUNSHINE,

Red, calved April 3, 1854,

Bred by and the property of Mr. G. Faulkner, Rothersthorpe; got by Protection (11956), dam (Starlight) by Hector (9200), g. d. (Star) by Launcelot (6122), gr. g. d. (Sweetbrier) by Nelson (4547), — (Favourite) by Milton (8315), — by Young Merlin (6204), — by Midas (435), — by Denton (198).

1857, April 21, red, C.C.	Spicey	Dreadnought, 12719	Mr. Faulkner

SUSAN 2ND,

Red, calved April 12, 1852,

Bred by and the property of Sir W. Miles, Bart., M.P., Leigh Court; got by Berrington (14161), dam (Susan) by Latimer (9280), g. d. (Daisy) by Son of Zoophite (15537), gr. g. d. (Primrose) by Magnum Bonum (2243), — from the stock of Col. Cradock.

1857, Sept. 18, lt. rn., C.C.		Franklin, 14568	Sir W. Miles
1858, Aug. 2, r. & w., B.C.		do.	do.

SUSAN,

White, calved in March, 1853,

Bred by Mr. J. O. G. Pollock, Mountainstown, the property of Mr. P. J. Kearney, Miltown House; got by Cavaignac (10033), dam (Soho) by Noble (4578), g. d. (Sophia) by Monarch (4495), gr. g. d. (Fancy) by Rob Roy (2543), — (Fanny) by Fitz-Duke (259), — by Winston (5669), — by a son of Comet (155), — by Yarborough (705).

Produce in		Names, &c.	By what Bull.	By whom bred.
1858, Aug., roan,	C.C.	Sukey	Famous, 12857	Mr. Pollock

SUSAN,

Roan, of 1849, Vols. xi. and xii., pp. 715, 619,

Bred by Mr. S. Wiley, Brandsby, the property of Mr. J. R. Singleton, Great Givendale; got by Sulla (7564), dam (Beatrice) by Buckingham (3239), &c.

1857, Oct. 21, white,	C.C.	Blanche	Ferdinand, 12871	Mr. Singleton

SUSANNA,

White, calved June 25, 1854,

Bred by Mr. J. G. Wood, Castle Grove, the property of Mr. Ogilby, Liscleen; got by Comet (11298), dam (Swan) by Morpeth (9411), g. d. by Spangle (6529), gr. g. d. by Spangle (6529), — by a Bull of Col. Conolly's.

1857, Feb. 19, white,	C.C.	Seagull	Prince Arthur, 13497	Mr. Wood
1858, June 12, white,	B.C.	Don Alfonso	do.	Mr. Ogilby

Seagull, sold to Sir F. W. Heygate, Bart., Bellerina, N. L. Vady.

SUSAN WILD EYES,

Red and white, of 1853, Vol. xii., p. 620,

Bred by and the property of Viscount Strathallan, Strathallan Castle; got by Barnaby Rudge (11142), dam (Wild Eyes 24th) by Second Cleveland Lad (3408), &c.

1857, June 30, r. & w.,	C.C.	Day's Eye	John O'Groat, 13090	Vict. Strathallan

SWEETBREAD,

Roan, of 1851, Vol. xii., p. 620,

Bred by Mr. J. Wailes, Rounton Grange, the property of Mr. Stiles Rich, Didmarton; got by Belshazzar 2nd (14154), dam by Napoleon (10552), &c.

1857, April 22, white,	C.C.	Sinope	Valentine, 12932	Mr. Rich

SWEETBRIER,

Roan, calved in January, 1855,

Bred by and the property of Lord Greenock, Thornton-le-Street; got by Sweet William (12161), dam (Madonna) by Tom Fairfax (6610), g. d. by Lot (2223), gr. g. d. by Beal (3113), — by Mark (2266).

1857, May 26, white,	C.C.	Sweet Pea	Shakespeare, 15259	Lord Greenock
1858, June 5, roan,	B.C.	Romeo	do.	do.

SWEETBRIER,

Red and white, calved March 9, 1855,

Bred by Sir F. W. Heygate, Bart., Bellarena; got by Nimrod (13388), dam (Charlotte) by Selim (6450), g. d. (Rebecca) by Rex (6385), gr. g. d. (Fair Maid of Athens) by Sir Thomas Fairfax (5196), — (Medora) by Ambo (1636), — by Memnon (2295), — by Pilot (496), — by Agamemnon (9), — by Mr. Burrell's Bull, of Burdon.

Produce in	Names, &c.	By what Bull.	By whom bred.
1857, May 15, r. & w., C.C.	Jessamine	Drem, 14413	Sir F. W. Heygate

SWEETBRIER,

White, of 1852, Vol. xi., p. 716,

Bred by Sir H. R. Hoare, Bart., Lillingstone, the property of the Hon. Col. Pennant, M.P., Penrhyn Castle; got by Rothersthorpe (10745), dam (Honeysuckle) by Eclipse (3684), &c.

1857, Nov. 29, white, B.C.	Emperor	St. Patrick, 12038	Colonel Pennant

SWEETBRIER,

Roan, calved April 4, 1853,

Bred by and the property of Mr. E. Clarke, Lillingstone; got by Fitz-Clarence (11477), dam (Buttercup) by Carminta (7877), g. d. (Milk-maid) by Patrician (4655), gr. g. d. by Fitzroy (3808), — by Prince Comet (1342), — by Regent (544), — by Son of Blyth Comet (85).

1857, April 9, r. & w., B.C.	Earl of Clarence	Earl of Bucks, 12803	Mr. Clarke

SWEETBRIER 4TH,

White, of 1850, Vols. xi. and xii., pp. 717, 620,

Bred by Mr. Sanday, Holmepierrepont, the property of Mr. E. Hodgkinson, Morton Grange; got by Baron Foggathorpe (9931), dam (Sweetbrier 2nd) by Quality (8446), &c.

1858, Sept. 22, white, C.C.	Sweetbrier 5th	Logan, 16374	Mr. Hodgkinson

SWEET CARNATION,

Red, calved April 16, 1856,

Bred by and the property of Mr. R. S. Bruere, Braithwaite Hall; got by Sylvan King (13819), dam (Carnation) by Leo (13150), g. d. (Carnation) by The Silkey Laddie (10947), gr. g. d. (Lady) by Rouge (5012), — (Kate) by Chance (3329), — (Old Kate) by a Bull of Mr. Whitaker's.

1858, Oct. 3, roan, B.C.	Neville	King Arthur, 13110	Mr. Bruere

SWEET CICELY,

White, calved March 10, 1855,

Bred by and the property of Mr. R. S. Bruere, Braithwaite Hall; got by The Silkey Laddie (10947), dam (Primrose) by Gainford (7029), g. d. (Kate) by Chance (3329), &c.—See Sweet Carnation.

1857, Aug. 25, roan, C.C.	Sweet Blue Bell	Sylvan King, 13819	Mr. Bruere
1858, Dec. 31, white, C.C.	Sweet Almond	King Arthur, 13110	do.

SWEETHEART,

White, of 1847, Vols. x. and xi., pp. 597, 717,

Bred by and the property of Mr. Adkins, Milcote; got by Accordion (5708), dam (Charmer) by Little John (4232), &c.

Produce in	Names, &c.	By what Bull.	By whom bred.
1857, March 23, roan, C.C.	Strawberry	Londonderry, 13169	Mr. Adkins

SWEETHEART 3RD,

White, of 1853, Vol. xii., p. 621,

Bred by and the property of Mr. Adkins, Milcote; got by Daybreak (11338), dam (Sweetheart) by Accordion (5708), &c.

1857, Jan. 14, red rn., C.C.	Sunshine	Mameluke, 13289	Mr. Adkins
1857, Dec. 10, red rn., C.C.	Sunset	do.	do.
1858, Dec. 14, roan, B.C.	Sunbeam	do.	do.

SWEETHEART 4TH,

Roan, calved November 3, 1854,

Bred by and the property of Mr. Adkins, Milcote; got by Cardinal (11246), dam (Sweetheart) by Accordion (5708), g. d. (Charmer) by Little John (4232), gr. g. d. (Graceful) by Caliph (1774), — (Sylph) by Sir Walter (2637), — by Hotspur (1117), — by Coxcomb (928), — by Midas (435), — by Comet (155), — by Mr. R. Colling's Son of Favourite (252), — by Son of Favourite (252), — by Hubback (319).

1857, March 1, roan, C.C.	Sylph	Londonderry, 13169	Mr. Adkins
1858, Nov. 29, roan, C.C.	Sincerity	Mameluke, 13289	do.

SWEET LILY,

White, of 1853, Vol. xii., p. 621,

Bred by and the property of Mr. Sanday, Holmepierrepont; got by Vatican (12260), dam (Sweetbrier 4th) by Baron Foggathorpe (9931), &c.

1858, Feb. 28, roan, C.C.	Sweetmeat	Prince George, 13510	Mr. Sanday

Sweetmeat, sold to Mr. H. W. Martin, Littleport, Isle of Ely.

SWEET LUCY,

Roan, of 1851, Vols. xi. and xii., pp. 718, 621,

Bred by and the property of Mr. Grundy, The Dales; got by Emperor (9082), dam (Sweetbrier) by Mehemet Ali (7227), &c.

1858, Jan. 4, roan, C.C.	Souvenir	Roan Knight, 15167	Mr. Grundy

SWEET MARGERY,

Roan, of 1853, Vol. xii., p. 622,

Bred by and the property of Mr. R. S. Bruere, Braithwaite Hall; got by The Silkey Laddie (10947), dam (Primrose) by Gainford (7029), &c.

1857, Jan. 23, white, C.C.	Sweet May	Sylvan King, 13819	Mr. Bruere

SWEETMEAT,

Roan, of 1851, Vols. xi. and xii., pp. 718, 622,

Bred by Mr. B. B. Colvin, Pishobury, the property of Mr. Lawford, Southcott; got by Sugarplum (10894), dam (Lady Theresa) by Mazeppa (8302), &c.

Produce in	Names, &c.	By what Bull.	By whom bred.
1857, Feb. 10, roan, B.C.	Sickleman	Inkermann, 13069	Mr. Lawford
1858, Jan. 27, white, C.C.	Sweet Minstrel	do.	do.

SWEET PEA,

White, roan ears, calved April 3, 1855,

Bred by Mr. Holt White, Sewald's Hall, the property of Mr. J. Clayden, Littlebury; got by Durham (12793), dam (Sweet Lips) by Marmion (4381), g. d. (Sweetbrier) by Charles (1815), gr. g. d. (Lingflower) by Young Colling (1843), — (Pink) by Henderson's Bull (4005), — by Sedbury (1424), — by Hollings (2131), — by Partner (2409), — by Hutton's Bull (2145), — by Marske (418), — descended from Mr. R. Alcock's Bull (19).

1858, April 12, red rn., C.C.	Sweetheart	Y. L. of South, 16439	Mr. Clayden

SWEET ROSE,

Red, of 1845, Vols. ix., x., xi. and xii., pp. 587, 597, 719, 622,

Bred by Mr. Robson, Sunnyside; got by Tyne (7653), dam by Woolsington (2852), &c.

1857, April 27, roan, C.C.	Sweetest Rose	R. Cr.-de-Lion, 13590	Messrs. Atkinson
1858, July 17, r. & w., B.C.	Ivanhoe	do.	Mr. Currie

SWEET VALENTINE,

Roan, calved February 14, 1855,

Bred by Mr. Torr, Aylesby Manor, the property of H.I.M. the Emperor of the French; got by Vanguard (10994), dam (Silver Locks) by Baron Warlaby (7813), g. d. (Sunrise) by Homer (2134), gr. g. d. (Sunbeam) by Prince Comet (1342), — by Count (170), — by Charles 2nd (879), — by Constellation (163), — by Young Favourite (255).

1857, Nov. 18, roan, B.C.	Standard Royal	Blood Royal, 14169	Mr. Torr

SWIFT,

White, of 1852, Vol. xii., p. 622,

Bred by and the property of Lord Feversham, Duncombe Park; got by Diamond (11357), dam (Seabreeze) by Sylvan (10907), &c.

1858, May 22, roan, C.C.	The Swell	5th D. of Oxford, 12762	Lord Feversham

SYBIL,

Red and white, calved January 31, 1855,

Bred by and the property of Mr. R. Welsted, Ballywalter; got by Prince Arthur (13501), dam (Lady Susan) by Trumpeter (10977), g. d. (Lady Sale) by Cheshireman (6863), gr. g. d. (Marina) by Roan Robin (4958), — (Twin Sister) by Noble (4577), — by Young Don Juan (3610), — by Young Isaac (2154), — by Son of Young Dimple (6518), — by Young Dimple (971), — by Snowball (2648), — by Layton (2190).

Produce in	Names, &c.	By what Bull.	By whom bred.
1858, Feb. 27, ri. roan, C.C.	Tatty Coram	Lord Raglan, 13240	Mr. Welsted

SYLLABUB,

Roan, calved November 17, 1854,

Bred by Mr. Harvey Combe, Cobham Park, the property of Mr. W. Stirling, M.P., Keir; got by Puritan (9523), dam (Seraph) by Fanatic (8054), g. d. (Sea Nymph) by Splendid (5298), gr. g. d. (Sylph) by Belshazzar (1703), — (Symmetry) by Belshazzar (1704), — by Snowball (2648), — by Prince (521), — by Favourite (256), — by a Bull of Mr. R. Colling's.

1857, March 20, roan, B.C.	Sylvan	The Buck, 13836	Mr. Grenfell
1858, March 16, red, B.C.	Milton	Hiawatha, 14705	Mr. Stirling

SYLPH,

Roan, of 1847, Vols. x., xi. and xii., pp. 599, 720, 624,

Bred by Mr. J. Timm, Farnboro' Grange; got by Clement (6871), dam (Fairy) by Pioneer (4711), &c.

1857, Nov. 12, white, C.C.	Primrose	Conquest, 10067	Mr. Cubitt

YOUNG SYLPH,

Roan, calved July 27, 1854,

Bred by Mr. Jonas Webb, Babraham, the property of Monsieur Charles De la Valette, Mayenne, France; got by Lord of the North (11743), dam (Belinda) by Ranunculus (2479), g. d. (Sylph) by Sir Walter (2637), gr. g. d. by Hotspur (1117), — by Coxcomb (928), — by Midas (435), — by Comet (155), — by Mr. R. Colling's Son of Favourite (252), — by Son of Favourite (252), — by Hubback (319).

1857, July 6, C.C.	Lady Belinda	Grand Duke, 12965	M. de la Valette

SYLVIA,

Red and white, of 1848, Vol. xi., p. 720,

Bred by and the property of Messrs. Atkinson, Peepy; got by Second Colonel (8544), dam (Leopoldine) by Sir Walter (2639), &c.

1855, Feb. 2, r. & w., B.C.	Conqueror	Abraham Parker, 9856	Messrs. Atkinson
1855, Dec. 27, roan, B.C.	Matchem	do.	do.
1857, March 16, roan, B.C.	Bolingbroke	R. Cr.-de-Lion, 13590	do.
1858, Feb. 13, roan, C.C.	Leopoldine 3rd	do.	do.

SYLVIA,

Roan, of 1851, Vol. xi., p. 720,

Bred by the Rev. T. Cator, Skelbrook Park, the property of Mr. G. Townshend, Stony Stanton; got by Childers (10052), dam (Constance) by Selim (6454), &c.

Produce in		Names, &c.	By what Bull.	By whom bred.
1855, June 29, roan,	B.C.	Schamyl Bey	Master Charlie, 13312	Rev. T. Cator
1857, May 18, red,	C.C.	Sybil	D. of Camb'dge, 12742	Mr. Townshend
1858, June 1, roan,	C.C.	Sylph	Gloucester, 14619	do.

SYMMETRY,

Roan, of 1851, Vol. xi., p. 721,

Bred by and the property of Mr. W. Wright, Sigglesthorne Hall; got by Cavaignac (10033), dam (Locksley) by Boccaccio (7838), &c.

1857, March 25, roan, C.C.	Woodbine	Sir Charles, 13706	Mr. Wright

SYMPATHY,

Light roan, of 1853, Vol. xii., p. 624,

Bred by Mr. Champion, Ranby, the property of Mr. G. S. Foljambe, Osberton Hall; got by Master Grateful (11797), dam (Sylphide) by Pestalozzi (10603), &c.

1857, Dec. 3, ri. roan, C.C.	Mrs. Fry	Man Friday, 14893	Mr. Foljambe

SYMPHONY,

White, calved September 28, 1852,

Bred by Mr. H. Smith, The Grove, the property of Mr. Sanday, Holmepierrepont; got by Harbinger (10297), dam (Sybil) by Lord Warden (7167), g. d. (Prophetess) by Wizard (6688), gr. g. d. (Zeal) by Roman (2561), — (Roguery) by Mercury (2301), — by Monarch (2324), — by St. Albans (2584), — by Jupiter (342), — by Sir Oliver (605), — by Trunnell (659), — by Favourite (252), — by Favourite (252), — by Dalton Duke (188), — by R. Alcock's Bull (19), — by Smith's Bull (608), — by Jolly's Bull (337).

1857, June 12, white,	B.C.	Sunbeam	The Corsair, 15378	Mr. Sanday
1858, May 20, roan,	B.C.	Seneca	Prince George, 13510	do.

SYREN,

White, calved March 7, 1856,

Bred by and the property of Mr. Barnes, Westland; got by Emperor (12835), dam (Sylph) by Hopewell (10332), g. d. (Ophelia) by Hamlet (8126), gr. g. d. (Britannia) by Albion (7771), — (Milliner) by Lord Stanley (4269), — by Marcus (2262), — by Matchem (2281), — by Alderman (1622), — by Pilot (496), — by Remus (550), — by Sir Charles (592), — by Son of Favourite (252), — by Son of Favourite (252), — Strawberry.

1858, March 4, roan, B.C.	The Baronet	Sir Samuel, 15302	Mr. Barnes

TAGLIONI 3RD,

White, calved April 18, 1850,

Bred by Mr. Thornthwaite, Arkleby House, the property of Mr. E. Watson Smyth, Wadhurst Castle; got by The Tees (9743), dam (Taglioni) by George (6037), g. d. (Cowslip) by Pickwick (4698), gr. g. d. (Young Spot) by Broken Horn (3224), — (Twin) by Regent (1366), — by Western Comet (689), — by Viscount (666).

Produce in	Names, &c.	By what Bull.	By whom bred.
1857, May 14, white, C.C.	Taglioni 4th	M. St. Arnaud, 14913	Mr. Smyth

TAMBARINE,

White, of 1851, Vols. xi. and xii., pp. 722, 625,

Bred by Mr. W. Smith, West Rasen, the property of Mr. G. Bland, Coleby Hall; got by Hopewell (10332), dam (Trophy) by Captain Shaftoe (6833), &c.

1857, Oct. 20, roan, C.C.	Trombone	Lord Raglan, 14849	Mr. Bland

TANSY,

Light roan, calved April 22, 1855,

Bred by and the property of Mr. W. Stirling, M.P., Keir; got by Leader (11674), dam (Pansie) by Master Belleville (11795), g. d. (Sally) by Buchan Hero (3238), gr. g. d. by The Colonel (5428), — by Young Rockingham (2547).

1858, Feb. 8, r. & w., B.C.	Hero	Hiawatha, 14705	Mr. Stirling

TARTAN,

Roan, calved June 7, 1854,

Bred by and the property of Mr. S. E. Bolden, Springfield Hall; got by Sir Charles Harvey (13707), dam (Turban) by Felix (10225), g. d. (Tunic) by Fourth Duke of Northumberland (3649), gr. g. d. (Thirsk) by Belvedere (1706), — by Son of Second Hubback (2683), — a Cow bought of Mr. Bates.

1857, Jan. 15, roan, C.C.	Tarlatan	Duke of Dorset, 14438	Mr. Bolden

TAWDRY,

Red and white, calved June 25, 1855,

Bred by Sir C. Knightley, Bart., Fawsley Park, the property of the Rev. J. Holmes, Brooke Hall; got by Duke of Cambridge (12742), dam (Kishmee) by Grey Friar (9172), g. d. (Lalla Rookh) by Little John (4232), gr. g. d. (Anna) by Young Norman (4584), — (Walnut) by White Boy (1580), — by Wyville's Bull, — by a Bull bred by Mr. Charge.

1857, Nov. 5, r. & w., B.C.	Norfolk Guy	Triamour, 15428	Rev. J. Holmes
1858, Sept. 18, roan, B.C.		Merman, 13330	do.

TEAL,

Roan, calved September 18, 1855,

Bred by and the property of the Marquis of Exeter, Burghley Park; got by Master Thankful (10514), dam (Duck) by Prince of Wales (6345), g. d. (Darling) by Edward (3696), gr. g. d (Pet) by Topper (2768), — (Dove) by Favourite (3768), — by Windsor (698), — by Windsor (698).

Produce in	Names, &c.	By what Bull.	By whom bred.
1858, Sept. 27, r. & w., B.C.	Virgil	Madman, 14873	Marquis of Exeter

TEAZER,

Red and white, calved January 24, 1855,

Bred by and the property of Mr. H. Kett Tompson, Witchingham Hall; got by The Jewel (13862), dam (Termagant) by Ruby (10760), g. d. (Tilda) by Pickwick (4698), gr. g. d. (Mary) by Broken Horn (3224), — by Regent (1366), — by Western Comet (689), — by Viscount (666).

1857, Aug. 26, roan,	C.C.	Thought	Omer Pacha, 13419	Mr. Tompson
1858, July 8, roan,	C.C.	Triumph	Gaberlunzie, 14584	do.

TELLURIA 2ND,

Red, calved April 22, 1855,

Bred by Col. Towneley, Towneley Park, the property of Mr. T. Barber, Sproatley Rise; got by Horatio (10335), dam (Taglioni) by Lord George (10439), g. d. (Telluria) by Orontes (4623), gr. g. d. (Zinc) by Guardian (3947), — (Roguery) by Mercury (2301), — by Monarch (2324), — by St. Albans (2584), — by Jupiter (342), — by Sir Oliver (605), — by Trunnell (659), — by Favourite (252), — by Favourite (252), — by Dalton Duke (188), — by R. Alcock's Bull (19), — by Smith's Bull (608), — by Jolly's Bull (337).

1858, April 5, roan,	C.C.	Favourite	Rembrandt, 13587	Mr. Barber

TEMPEST,

Roan, of 1850, Vol. xii., p. 626,

Bred by and the property of the Rev. C. Barter, Sarsden; got by Almack (7779), dam (Lutestring) by Locksley (4240), &c.

1857, April, roan,	C.C.	Tricksy	Glo'ster's G. D., 12949	Rev. C. Barter
1858, Dec., white,	B.C.	Storm	Fitz-Milton, 14554	do.

TERMAGANT,

Roan, calved May 28, 1852,

Bred by and the property of Mr. H. Kett Tompson, Witchingham Hall; got by Ruby (10760), dam (Tilda) by Pickwick (4698), g. d. (Mary) by Broken Horn (3224), &c.—See Teazer.

1855, Jan. 24, r. & w.,	C.C.	Teazer	The Jewel, 13862	Mr. Tompson
1856, Jan. 11, white,	C.C.	Torment	Omer Pacha, 13419	do.
1856, Dec. 28, white,	C.C.	Temper	The Jewel, 13862	do.
1857, Dec. 14, roan,	B.C.		Omer Pacha, 13419	do.
1858, Nov. 1, roan,	C.C.	Titmouse	Gaberlunzie, 14584	do.

Torment, sold to Mr. Petre, Westwick Hall, Norfolk.

THALIA,

Red, calved in 1855,

Bred by Mr. Longmore, Rettie, the property of Mr. S. Campbell, Kinellar; got by Earl of Aberdeen (12800), dam (Myrtle) by Balmoral (9920), g. d. (Fortune Teller) by Dannecker (7949), gr. g. d. (Enchantress) by Ury (17157), — (Lady Kirk) by Heriot (4017), — by Grey Diomed (2076), — by Juniper (1144).

Produce in	Names, &c.	By what Bull.	By whom bred.
1858, Jan. 6, r. & w., C.C.	Flora	Adonis, 15558	Mr. Campbell

THE BEAUTY,

Roan, calved June 6, 1853,

Bred by Mr. Harvey Combe, Cobham Park, the property of Mr. Jonas Webb, Babraham; got by Puritan (9523), dam (Cambridge Rose 6th) by Third Duke of York (10166), g. d. (Cambridge Rose 5th) by Second Cleveland Lad (3408), gr. g. d. (Cambridge Rose 2nd) by Belvedere (1706), — (Cambridge Premium Rose) by Belvedere (1706), — by Second Hubback (1423), — by His Grace (311), — by Yarborough (705), — by Favourite (252), — by Punch (531), — by Foljambe 263), — by Hubback (319).

1857, July 22, red rn, B.C.	Duke of Cambridge	Fancy Boy, 12859	Mr. Combe
1858, May 29, red ro., C.C.	Blush Rose	Marmaduke, 14897	do.

Blush Rose, sold to Mr. E. Hales, North Frith, Hadlow, Kent.

THE BELLE,

Red, calved May 10, 1854,

Bred by and the property of Mr. A. Cruickshank, Sittyton; got by Procurator (10657), dam (Brunette) by Prince Edward Fairfax (9506), g. d. (Zenith) by Premier (6308), gr. g. d. (Strawberry) by Soldier (5239), — by Commodore (3453), — by A-la-mode (725).

1858, July 3, red,	B.C. Archipelago	Lord Sackville, 13249	Mr. Cruickshank

THE BELLE,

Red, of 1852, Vol. xii., p. 627,

Bred by and the property of Mr. R. Dudding, Panton; got by Sugar Plum (10894), dam (Belladonna) by Nero (4557), &c.

1857, March 30, red,	C.C.	Beautiful	The Squire, 12217	Mr. Dudding
1858, Oct., red,	B.C.	British Prince	Kalafat, 13101	do.

THE BRIDE,

White, calved March 13, 1853,

Bred by and the property of Mr. R. Chaloner, King's Fort; got by Baron Warlaby (7813), dam (Molly Bawn) by Hamlet (8126), g. d. (Faithless) by Prince Ernest (7366), gr. g. d. (Favourite) by Bright (1739), — (Campanula) by Shylock (2622), — by Percy (1314), — by Blucher (84), — by Jupiter (344), — by Marshal Beresford (415), — by Crocus (932), — by a Bull of Mr. R. Colling's.

1856, white,	B.C.		Hopewell, 10332	Mr. Chaloner
1857, July 7, white,	B.C.	Bridegroom	do.	do.
1858, June 13, roan,	C.C.	Bella Donna	Sir Samuel, 15302	do.

THE CLIPPER,

Red and white, of 1849, Vols. x. and xii., pp. 601, 627,

Bred by and the property of Mr. A. Longmore, Rettie; got by Seafield (9616), dam (Legacy) by The Pacha (7612), &c.

Produce in	Names, &c.	By what Bull.	By whom bred.
1857, Mar. 12, rich rn., C.C.	Waterwitch	E. of Aberdeen, 12800	Mr. Longmore

THE DUCHESS OF CARLISLE,

Roan, of 1846, Vol. x., xi. and xii., pp. 601, 724, 628,

Bred by the Earl of Carlisle, Castle Howard, the property of Mr. R. Welsted, Ballywalter; got by Son of Bulmer (1760), dam by Mowthorpe (2343), &c.

1857, Jan. 5, r. & w., B.C.	Dred	Feversham, 12874	Mr. Welsted
1858, Jan. 20, r. & w., C.C.	Duchess of Raglan	Lord Raglan, 13240	do.

THE FLOWER,

Roan, of 1847, Vols. x., xi. and xii., pp. 602, 724, 628,

Bred by and the property of Mr. Torr, Aylesby Manor; got by Baron Warlaby (7813), dam (Flower Girl) by Londesboro (6142), &c.

1858, Jan. 30, white, C.C.	Fair Hope	Hopewell, 10332	Mr. Torr
1858, Jan. 30, r.&w., B.C.	Fine Hope		

THE PRINCESS,

White, calved June 25, 1855,

Bred by and the property of Mr. C. Webster, Uxbridge; got by Quixote (11966), dam (Queen of the Vale) by Monarch (7249), g. d. (Queen of the Vale) by Hurricane (4061), gr. g. d. by Eclipse (3684), — by Milton (8315), — by Young Comet (3436), — by Macgregor (2235).

1857, Dec. 18, white, C.C.	Una	The Duke, 15381	Mr. Webster

THE VIXEN,

Roan, calved in November, 1854,

Bred by and the property of Mr. J. Robinson, Clifton Pastures; got by Cardinal (11246), dam (Lady Mary) by Marquis of Rockingham (10506), g. d. (Zona Gross) by Sheldon (8557), gr. g. d. (Jemima) by Benjamin (1710), — (Foggathorpe) by Marlboro' (1189), — by Ebor (997), — by Regent (546), — by North Star (459), — by Mr. R. Colling's White Bull (151), — bred by Mr. R. Colling.

1857, Oct. 14, r. & w., B.C.	Foxglove	Prince George, 13510	Mr. Robinson
1858, Dec. 17, roan, B.C.	Forest King	H. of Glo'ster, 14674	do.

THE WITCH,

Roan, calved September 27, 1853,

Bred by and the property of Mr. H. E. Surtees, Dane End; got by Marquis (11786), dam (Fairy Queen) by Ruby (10760), g. d. (Katherine) by Lenton Hero (7134), gr. g. d. (Kate) by Vanish (5546), — (Kitty) by Sir Humphrey (5159), — by Favourite (1028), — by Crispin (174), — by Magnet (392), — by Fisher's Red Bull (2022), — by Turnell's Red Bull (1536), — by Mr. Foster's Bull (2031).

1857, Jan. 28, roan, B.C.	Marquis of Lorn	Duke of Argyle, 11375	Mr. Surtees
1858, April 21, red, B.C.	Sorcerer	do.	do.
1858, April 21, roan, B.C.	Professor Frikell		

THISBE,

White, calved August 22, 1854,

Bred by and the property of Mr. Sanday, Holmepierrepont; got by Harbinger (10297), dam (Thistle 3rd) by The Marquis (10937), g. d. by Spilsby (10868), gr. g. d. by Homer (2134), — by Yorick (5696), — by Sirius (5161), — by Lubin (4291), — Old Roan Tulip.

Produce in		Names, &c.	By what Bull.	By whom bred.
1857, Oct. 26, roan,	B.C.	Thesis	The Corsair, 15378	Mr. Sanday

THISTLE-DOWN,

White, calved March 16, 1853,

Bred by and the property of Sir H. W. Des Vœux, Bart., Drakelowe Hall; got by Vatican (12261), dam (Walesby Twin 3rd) by Baronet (6763), g. d. by Belvedere 4th (3130), gr. g. d. by Raby (2474), — by Blyth Eclipse (1728).

1857, Oct. 1, white,	B.C.	Thistle	Hector, 11569	Sir H. W. Des Vœux
1858, Sept. 3, roan,	C.C.	Swandown	Damon, 15850	do.

TIDY GWYNNE,

Roan, calved August 30, 1853,

Bred by Mr. J. E. Troutbeck, Blencow, the property of Mr. T. Rome, Groundslow; got by Captain Hardinge (10023), dam by St. Thomas (10777), g. d. by Prime Minister (2456), gr. g. d. (Poll Gwynne) by Wellington (2824), — (Dorothy Gwynne) by Marmion (406), — by Merlin (430), — by Layton (366), — by Phenomenon (491), — by Favourite (252), — by Favourite (252), — by Hubback (319), — by Snowdon's Bull (612), — by Waistell's Bull (669), — by Masterman's Bull (422), — by the Studley Bull (626).

1857, Jan. 17, white,	B.C.	Sir Colin	D. of Cambridge, 12747	Mr. Rome

TIMBREL,

Light roan, calved March 8, 1855,

Bred by and the property of the Earl of Zetland, Upleatham; got by Apollo (9899), dam (Dulcimer) by Second Duke of Northumberland (3646), g. d. (Dulcinea) by Clarion (3392), gr. g. d. (Young Rosewood) by Sultan (1485), — (Rosewood) by Blucher (795), — by Wellington (680), — by Phenomenon (491), — from the stock of Mr. Hill, Blackwell.

1857, April 30, white,	C.C.	Castanet	Guy, 14659	Earl of Zetland
1858, Aug. 18, roan,	B.C.	Surrey	Cobham, 14287	do.

TINK-A-TINK,

Red, of 1846, Vols. x. and xi., pp. 604, 727,

Bred by Mr. Thornthwaite, Arkleby House, the property of Mr. S. Armstrong, Enniscorthy; got by Captain Shaftoe (6833), dam (Pink) by Pickwick (4698), &c.

1857, Jan. 28, roan,	C.C.	Tink-a-Tink 2nd	Angelo, 11114	Mr. Armstrong
1858, Jan. 1, roan,	C.C.	Tink-a-Tink 3rd	Midsummer, 14951	do.

TITANIA,

Roan, calved October 16, 1855,

Bred by and the property of Mr. J. Timm, Farnboro' Grange; got by Kalafat (13101), dam (Ringdove) by Oliver Twist (11872), g. d. (Rocket) by Fanatic (8054), gr. g. d. (Roseleaf) by Earl of Durham (5965), — (White Rosalind) by Pedestrian (7321), — by Edrom (1956), — by Scipio (1421), — by Hector (1104), — by Midas (435), — by Marquis (407), — by Chilton (136), — by Ben (70).

Produce in	Names, &c.	By what Bull.	By whom bred.
1858, Aug. 10, roan, C.C.	Garland	Sultan, 15358	Mr. Timm

TITTLEBAT,

Red and white, of 1843, Vols. viii., ix., x. and xi., pp. 528, 597, 604, 727,

Bred by and the property of Mr. J. Thornthwaite, Arkleby House; got by George (6037), dam (Fanny) by Pickwick (4698), &c.

1856, Mar. 15, r. & w., B.C.	Young Albion	Albion, 6728	Mr. Thornthwaite
1857, May 15, r. & w., C.C.	Trimmer	do.	do.

TONIC,

Red and white, calved in May, 1855,

Bred by the Marquis of Exeter, Burghley Park, the property of Mr. Harrison, Oxendon House; got by Master Thankful (10514), dam (Hygeia) by Prince of Wales (6345), g. d. (Goddess) by Miracle 2nd (2322), gr. g. d. (Minerva) by Prince (4764), — (Pallas) by Emperor (1014), — by Alexander (1624).

1858, Mar. 31, r. & w., B.C.	Tory	Impatience, 14723	Marquis of Exeter

TOPSY,

Roan, calved February 2, 1854,

Bred by Mr. E. Akroyd, Denton Park; got by Oakham (13402), dam (Tambarine) by Hopewell (10332), g. d. (Trophy) by Captain Shaftoe (6833), gr. g. d. (Surplice) by Homer (2134), — by Rob Roy (557).

1857, March 24, red, B.C.	Turvey	Chief Baron, 12593	Mr. Milner

TOPSY,

Roan, calved June 1, 1854,

Bred by and the property of Mr. A. Cruickshank, Sittyton; got by Matadore (11800), dam (Eva) by Young Pestalozzi (10605), g. d. (Antelope) by Fairfax Royal (6987), gr. g. d. (Fancy) by Billy (3151), — (Jessy) by Sovereign (7539), — by Satellite (1420), — by Baronet (60), — by Cleveland (143), — by Symmetry (641).

1857, April 3, red, C.C.	Cassandra	Grand Knight, 12967	Mr. Cruickshank
1858, May 8, roan, C.C.	Grandeur	Ld. Sackville, 13249	do.

Cassandra, sold to Mr. W. Stirling, M.P., Keir Mains, by Dumblane.
Grandeur, to Mr. C. Smith, Whittingham, Prestonkirk, N.B.

TOPSY,

Roan, of 1852, Vol. xii., p. 630,

Bred by Mr. G. H. B. Home, Argatty, the property of Mr. J. Gorrie, Innerdunning; got by Blencow (11182), dam (Norah 12th) by Phœnix (11896), &c.

Produce in	Names, &c.	By what Bull.	By whom bred.
1857, roan, C.C.		Uncle Tom, 15440	Mr. Gorrie

TOPSY,

Roan, calved March 24, 1853,

Bred by Mr. Ivens, Lutterworth; got by The Baron (12180), dam (Gold) by Antonio (7791), g. d. (Dainty) by Hector (9200), gr. g. d. (Daffodil) by Nelson (4547), — (Daisy) by Barrister (1689), — by Spectre (2689), — by Mac Gregor (2235), — by Star (2699), — by Boughton (90).

1855, May 24, white, C.C.	Victoria	Victor, 13952	Mr. Ivens
Victoria, sold to Mr. W. F. Fryer, The Wergs, Wolverhampton.			

TOPSY,

Red and white, of 1850, Vol. xii., p. 630,

Bred by and the property of Mr. W. Linton, Sheriff Hutton; got by Generel Fairfax (11519), dam (Hebe) by Liberator (7140), &c.

1857, July 29, r. & w., C.C.	Red & White Rose	3rd D. of Athol, 12734	Mr. Linton

TOPSY,

Red, of 1851, Vols. xi. and xii., pp. 728, 631,

Bred by and the property of Mr. A. Longmore, Rettie; got by Balmoral (9920), dam (The Scottish Maid) by Seafield (9616), &c.

1857, Feb. 19, red, C.C.	Symmetry	Sir G. Brown, 13727	Mr. Longmore
1858, Mar. 20, lt. rn., C.C.	Early Morn	E. of Aberdeen, 12800	do.

TOPSY,

Roan, calved in 1853,

Bred by Mr. H. Mann, The Asps, the property of Mr. J. Worsey, Lower Clopton; got by Rebec (15132), dam (Darling) by Meteor (10526), g. d. (Dido 3rd) by Phœnix (6290), gr. g. d. (Dido 2nd) by Shakespeare (5108), — (Dido) by Rival (2534), — by Darlington (956), — by Denton (198), — by Rockingham (560), — by Son of Phenomenon (491), — by Phenomenon (491), — by Colonel (152), — by Styford (629).

1855, red and white, B.C.	Uncle Tom	Craven, 14350	Mr. Mann
1858, May 8, red, B.C.	St. Clair	Amiens, 14095	Mr. Worsey

TOPSY,

Red roan, calved August 7, 1853,

Bred by Mr. Wright, Sheriff Hutton, the property of Mr. J. Smith, Riseborough; got by Smiling Willy (13758), dam (Curiosity 3rd) by Liberator (7140), g. d. (Curiosity 2nd) by Guy Mannering (3957), gr. g. d. (Eliza) by Prince Albert (4791), — (Fiddle) by Marcus (2262), — by Liston (4230).

Produce in	Names, &c.	By what Bull.	By whom bred.
1857, June 5, white, C.C.	Eva	Fawsley, 14540	Mr. Wright

TORENIA,

Roan, calved August 18, 1854,

Bred by Mr. Kirkham, Hagnaby, the property of Mr. G. Bland, Coleby Hall; got by Usurer (9763), dam (Tophana) by Neptune (7273), g. d. (Tutalina) by Post Captain (4738), gr. g. d. (Turtle) by Omega (4614), — (Tube Rose) by Dishley Ketton (982), — by Major (398), — by Captain (108).

1857, April 4, r. & w., C.C.	Tunic	Lord Raglan, 14849	Mr. Bland

TOTNESS PREMIUM,

Red and white, calved August 10, 1854,

Bred by and the property of Mr. J. F. P. Phillips, Broomborough; gotby Kirklevington 2nd (13119), dam (Janette) by Duke of Wellington (8004), g. d. by Albert (2950), gr. g. d. by Newton (2367), — by Grey Robin (8117).

1857, Oct. 10, r.&w., C.C.	Jessica	Bates 2nd, 12453	Mr. Phillips
1857, Oct. 10, red, C.C.	Jessica 2nd		
1858, Dec. 23, red, C.C.	Jessica 3rd	Bates, 12452	do.

Jessica, and Jessica 2nd, sold to Capt. Blaythwayt, Dyrham Park, Chippenham.

TRAGEDY,

Roan, of 1851, Vols. xi. and xii., pp. 728, 631,

Bred by and the property of Mr. Crawley, Stockwood Park; got by John of Weathampstead (7113), dam (Tiresome) by Walter Buchan (7692), &c.

1857, May 21, white, C.C.	Lily	Highthorn, 13028	Mr. Crawley
1857, May 21, white, C.C.	Snowdrop		
1858, July 6, r.&w., B.C.		War Eagle, 15483	do.
1858, July 6, r.&w., C.C.			

TRICKSTRESS,

Roan, of 1851, Vol. xi., p. 729,

Bred by Mr. Kirkham, Hagnaby, the property of Mr. F. F. Hallett, Brighton; got by The Earl of Seaham (10181), dam (Tutalina) by Post-Captain (4738), &c.

1856, April 16, r. & w., B.C.		Young Balco, 12425	Mr. Hallett
1857, April 10, roan, C.C.	Princess	Baronet, 12441	do.

TRINKET,

Roan, of 1852, Vol. xii., p. 631,

Bred by and the property of Mr. Crawley, Stockwood Park; got by John of Weathampstead (7113), dam (Tiresome) by Walter Buchan (7692), &c.

Produce in	Names, &c.	By what Bull.	By whom bred.
1857, Nov. 22, white, C.C.	Tinsel	Bluebeard, 14170	Mr. Crawley

TRINKET,

Red and white, of 1847, Vols. x. and xi., pp. 606, 729,

Bred by Mr. Hall, Wiseton, the property of Mr. Middleton, Cutteslowe; got by Humber (7102), dam (Zinc) by Guardian (3947), &c.

1855, Sept. 6, r. & w., B.C.	Rover	Warlock, 12286	Mr. Middleton
1856, Oct. 12, roan, C.C.	Roguery 4th	Prime Minister, 13487	do.
1857, Nov. 16, roan, C.C.	Roguery 5th	Palmerston, 15040	do.
1858, Dec. 1, white, C.C.	Roguery 6th	First Lord, 14550	do.

TRINKET,

Red, calved December 31, 1855,

Bred by Mr. W. Smith, West Rasen, the property of Mr. S. Marjoribanks, Bushey Grove; got by Monarch (13347), dam (Ear-ring) by Harbinger (10297), g. d. (Eva) by Sir Walter (2639), gr. g. d. (Emma 2nd) by Sir Walter (2639), — (Emma) by Wharncliffe (2834), — by Kilnshaw (2175), — by Guy (2084), — by Frederick (1060), — by Pyramus (533), — by Meteor (432).

1858, Oct. 29, white, C.C.	Telltale	Windsor 2nd, 15515	Mr. Marjoribanks

TRINKET,

Roan, calved April 16, 1854,

Bred by Mr. Whitehead, Methlick, the property of Mr. A. Cruickshank, Sittyton; got by Sir Arthur (12072), dam (Bonny Lass) by Young Ury (10984), g. d. (Likely) by The Pacha (7612), gr. g. d. (Helen) by Second Duke of Northumberland (3646), — (Mary Anne) by Sillery (5131), — by Carleton (843), — by Diamond (205), — by Diamond (205).

1857, April 21, r. & w., C.C.		Yg. Sir Arthur, 15271	Mr. Cruickshank

TRUMP,

Roan, of 1851, Vol. xii., p. 632,

Bred by and the property of Messrs. Gaitskell, Hall Santon; got by Usurper (12251), dam (Tulip) by Duke (3635), &c.

1857, Jan. 19, roan, C.C.	Truelove	Balco 2nd, 11130	Messrs. Gaitskell
1858, Jan. 5, white, B.C.	Truant	Prince Consort, 15089	do.

TRYPHENA,

Red and white, of 1846, Vols. x. and xi., pp. 607, 729,

Bred by Mr. G. Faulkner, Rothersthorpe, the property of the Hon. Colonel Pennant, M.P., Penrhyn Castle; got by Launcelot (6122), dam (Thistle) by Eclipse (3684), &c.

1857, Jan. 1, red, C.C.	Eugenie	Lovemore, 10476	Colonel Pennant
1858, Aug. 1, roan, C.C.	Dolly	Vanguard, 10994	do.

TULIP,

Roan, of 1852, Vol. xii., p. 633,

Bred by and the property of Mr. H. J. Adeane, Babraham; got by Red Roan Kirtling (10691), dam (Vanity) by Paris (7314), &c.

Produce in	Names, &c.	By what Bull.	By whom bred.
1857, Sept. 18, r. &w., B.C.	General	Election, 14490	Mr. Adeane
1858, Aug. 13, ri. rn., C.C.	Lady Elizabeth	Y.D.ofCamb'ge,14433	do.

TULIP 2ND,

Roan, of 1853, Vol. xii., p. 634,

Bred by and the property of Mr. A. L. Maynard, Marton-le-Moor; got by Squire Blanche (12139), dam (Tulip) by Ravensworth (9532), &c.

1857, Dec. 20, roan, C.C.		Oxford, 15035	Mr. Maynard

TULIP,

Red and white, calved March 12, 1854,

Bred by and the property of Mr. J. Shaw, Hyton; got by Fitzgerald (11480), dam (Nell) by Gutta Percha (10290), g. d. (Miss Sarah) by Lord Melbourne (4264), gr. g. d. (Miss Thompson) by Duke (3629), — (Matilda) by Champagne (3317), — by Western Comet (689), — by General (272), — by Simon (590), — by Traveller (655), — by Lame Bull (357).

1858, March 21, red, C.C.	Red Rose	Exquisite, 14524	Mr. Shaw

TUNIC,

White, of 1853, Vol. xii., p. 634,

Bred by and the property of Mr. H. Smith, The Grove; got by Vatican (12260), dam (Turncoat) by Theodore (9730), &c.

1857, Aug. 14, li. roan, C.C.	Tuneful	Cap.Cruicksh'k,14230	Mr. Smith
1858, Dec. 13, roan, C.C.	Tuneless	D. of Grafton, 14439	do.

TURBULENT,

Roan, calved June 11, 1854,

Bred by and the property of Mr. H. Smith, The Grove; got by Harbinger (10297), dam (Turncoat) by Theodore (9730), g. d. (Turnip) by Orator (2390), gr. g. d. (Tulip 6th) by Yorick (5696), — (Tulip 2nd) by Lubin (4291), — Old Roan Tulip.

1857, July 30, white, C.C.	Turnstile	Cap.Cruicksh'k,14230	Mr. Smith

TURQUOISE,

Red and white, calved June 7, 1854,

Bred by and the property of Mr. J. B. Faviell, Stockeld Park; got by Farnley Lad (11465), dam (Ruby) by the Hon. C. Fairfax (7605), g. d. (Rowena) by Vulcan (2808), gr. g. d. (Rebecca) by Matilda's Son of Emperor (4432), — (Nonpareil) by Parrington (4653), — by Baron (58), — by Wellington (680), — by Favourite (252), — by Favourite (252), — by Punch (531), — by Foljambe (263), — by Hubback (319).

1857, Feb. 10, roan, B.C.	Udaller	Ld. Lochinvar, 14826	Mr. Faviell

TWILIGHT 2ND,

Roan, calved in 1855,

Bred by Mr. Collins, Danthorpe, the property of Mr. R. Fisher, Leckonfield; got by Castor (11257), dam (Twilight) by Artizan (8844), g. d. (Mysinda) by Sliding Scale (9669), gr. g. d. by Nicholas Nickleby (9440), — by Invincible (4077), — by Son of Patriot (486).

Produce in	Names, &c.	By what Bull.	By whom bred.
1858, Feb. 23, r. & w., C.C.	Twilight 3rd	Duke of Kent, 12756	Mr. Fisher

TWINA,

Roan, of 1853, Vol. xii., p. 634,

Bred by and the property of Mr. T. Jolly, Warlaby; got by Fitz-Leonard Junior (14553), dam (Polly) by Young Rufus (13649), &c.

1857, March 28, roan, B.C.	Master Starling	Starling, 15338	Mr. Jolly
1858, April 16, white, C.C.	Titania	Homer, 14714	do.

TWINESS,

Roan, calved February 11, 1856,

Bred by and the property of Mr. T. Jolly, Warlaby; got by Harbinger (10297), dam (Twina) by Fitz-Leonard Junior (14553), g. d. (Polly) by Young Rufus (13649), gr. g. d. by Constitution (12634), — by Young Comet (1853), — descended from Mr. Jolly's Bull (4115).

1858, Feb. 11, roan, B.C.	Hector	Homer, 14714	Mr. Jolly

TWIN PEGGY,

Roan, of 1853, Vol. xii., p. 635,

Bred by Mr. T. Trotter, Bywell, the property of Mr. M. W. Lambert, Whitley Park; got by Sir Harry (10821), dam (Milkmaid) by Young England (10201), &c.

1857, Aug. 7, roan, C.C.	Meg	Cardinal, 14239	Mr. Trotter
1858, July 3, roan, B.C.	Doctor	do.	do.

TWIN PRINCESS,

Roan, of 1847, Vol. x., p. 608,

Bred by Mr. N. Milne, Faldonside; got by Willie (9835), dam (Prendwick Princess) by Bachelor (1666), &c.

1857, Jan. 26, white, C.C.	White Princess	Ettrick, 14518	Mr. Milne

ULTIMA THULE,

Light roan, calved January 28, 1856,

Bred by the Rev. T. Cator, Skelbrook Park, the property of Messrs. C. Smith & Co., Hillhead; got by Master Charlie (13312), dam (Fair Maid of Athens) by Sir Thomas Fairfax (5196), g. d. (Medora) by Ambo (1636), gr. g. d. (Blossom) by Memnon (2295), — (Sister to Isabella) by Pilot (496), — by Agamemnon (9), — by Mr. Burrell's Bull, of Burdon.

1858, April 12, roan, C.C.	Rose of the North	Sir J. the Rose, 15290	Messrs. Smith & Co.

UNXIA,

Rich roan, of 1850, Vol. xii., p. 635,

Bred by and the property of Mr. D. J. Niblett, Haresfield Court; got by Actæon (14059), dam (Unca) by Dædalus (3539), &c.

Produce in	Names &c.	By what Bull.	By whom bred.
1857, April 5, white, C.C.	Utica	Butes, 12517	Mr. Niblett
1858, Mar. 14, lt. roan, C.C.	Uria	do.	do.

URANIA,

Red and white, calved in June, 1854,

Bred by and the property of Mr. R. Dudding, Panton; got by Baron Warlaby (7813), dam (Utility) by Earl Stanhope (5966), g. d. (Urad) by Lycurgus (7180), gr. g. d. by Ranunculus (2478), — by Sweet William (5368), — by Orator (2390), — by Firby (1040), — by Ivanhoe (1131), — by Regent (544).

1858, Aug. 15, roan, C.C.	Unity	Kalafat, 13101	Mr. Dudding

URSULA,

Rich roan, of 1849, Vols. x., xi. and xii., pp. 609, 731, 636,

Bred by Earl Ducie, Tortworth Court, the property of Mr. Stiles Rich, Didmarton; got by Usurer (9763), dam (Crystal) by Prince Ernest (4818), &c.

1857, April 15, r. & w., B.C.	Ukase	Valentine, 12932	Mr. Rich
1858, Mar. 31, w., rn. es., C.C.	Ursula Booth	Richard, 15161	do.

URY LASS,

Red and white, of 1846, Vol. xi., p. 732,

Bred by Captain Barclay, Ury, the property of Mr. A. Campbell, Blairton; got by The Pacha (7612), dam (Daisy) by Second Duke of Northumberland (3646), &c.

1857, April, red & w., C.C.	Grecian Queen	2d Grand Duke, 14639	Mr. Rust
1858, April 15, r. & w., B.C.	Third Grand Duke	do.	Mr. Campbell

VALENTINE,

Roan, calved February 12, 1852,

Bred by and the property of Mr. E. Frost, Wratting Hall; got by Baron Kirtling 2nd (8868), dam (Laura) by Prince Edward (10643), g. d. (Peeress) by The Peer (5455), gr. g. d. by Woolsington (5688), — (Rebecca) by Sovereign (5286), — by Lonsdale, — by White Walton (5652), — by Walton (5593), — by Son of St. John (572), — by Favourite (252).

1857, June 2, red rn., C.C.	Blink Bonny	Harry 3rd, 14672	Mr. Frost

VALENTINE,

White, of 1852, Vol. xii., p. 636,

Bred by and the property of Mr. E. Hall, Shallcross Hall; got by Earl of Chester (14472), dam (Gipsey) by Young Major (6175), &c.

1857, April 22, roan, B.C.		Priam, 15079	Mr. Hall
1858, Oct. 22, white, C.C.	Lady 3rd	Wonderful, 14022	do.

VANITY,

Roan, of 1851, Vol. xii., p. 637,

Bred by Mr. Coppinger, Barry's Court, the property of Mr. Fitz-William Walsh, Trough Park; got by Consummate (14321), dam (Vidonia) by Sir Thomas Fairfax (5196), &c.

Produce in		Names, &c.	By what Bull.	By whom bred.
1857, April 6, roan,	C.C.	Velvet	Australian, 12414	Mr. Coppinger
1858, Feb. 24, roan,	B.C.	Vulcan	do.	do.

VANITY,

White, calved in 1853,

Bred by and the property of Mr. J. Gamble, Thorpe; got by Pioneer (11904), dam (Vesta) by Norfolk (7280), g. d. (Vivillia) by Chancellor (3333), gr. g. d. (Victoria) by Magistrate (4315), — (Victory) by Colton (1849), — by Pioneer (1321), — by Candour (107), — by Petrarch (488), — by Brother to Mr. R. Colling's White Heifer, — by Butterfly (104), — by Globe (278).

1856, Dec. 25, roan,	C.C.	Verbena	Baron Albany, 11151	Mr. Gamble
1858, Dec., roan,	C.C.		do.	do.

VANITY,

Roan, of 1853, Vol. xii., p. 637,

Bred by Mr. B. Harrison, the property of Messrs. B. and W. Harrison, Newbiggin; got by Baron (12439), dam (White Rose) by Albert (5729), &c.

1858, Jan. 11, roan,	B.C.	Sir Colin	Inkermann, 14729	Messrs. Harrison
1858, Nov. 30, red,	C.C.	Julia	do.	do.

YOUNG VANITY,

Roan, calved May 1, 1850,

Bred by and the property of Mr. J. R. Kirkham, Audleby Villa; got by Benedict (7828), dam by Cripple (12659), g. d. by Prince Albert (4781), gr. g. d. by Post Captain (4738), — by Prince Comet (1342), — by Reformer (4917), — by Madcap (4308), — by Major (398), — by Cossack (925), — by Captain (108).

1855, June 1, roan,	B.C.	Ranby	Uxbridge, 13930	Mr. J. R. Kirkham
1856, May 1, roan,	C.C.	Vine	do.	do.
1857, April 11, roan,	C.C.	Victorina	Gardante, 14587	do.
1858, March 15, roan,	C.C.	Velvet	do.	do.

VANQUISH,

White, calved December 31, 1849,

Bred by Mr. J. Kirkham, Hagnaby, the property of Mr. J. R. Kirkham, Audleby Villa; got by Lord George (10439), dam (Vesta) by Cripple (12659), g. d. (Virgin) by Post Captain (4738), gr. g. d. (Venice) by Reformer (4917), &c.—See Young Vanity.

1853, Feb. 20, roan,	C.C.	Vixen	Usurer, 9763	Mr. Kirkham
1854, March 3, roan,	C.C.	Vapour	Cromwell, 11320	do.
1855, March 13, roan,	C.C.	Verona	Usurer, 9763	Mr. J. R. Kirkham
1856, May 15, white,	C.C.	Vesper	Uxbridge, 13930	do.
1857, July 15, roan,	B.C.	Vortex	Gardante, 14587	do.

VAUXHALL,

Roan, of 1848, Vol. xii., p. 639,

Bred by Mr. Kirkham, Hagnaby, the property of Lord Feversham, Duncombe Park; got by Duke of Cambridge (7987), dam (Vestris) by Zohrab (5705), &c.

Produce in	Names, &c.	By what Bull.	By whom bred.
1857, Dec. 12, roan, C.C.	Valetta	5th D. of Oxford, 12762	Lord Feversham

VELINA,

Roan, calved June 26, 1853,

Bred by Lord Berners, Keythorpe Hall, the property of the Marquis of Talhouet, Le Lude, France; got by Colonel (11296), dam (Young Queen) by Napier (7266), g. d. (Queen of Trumps) by Brougham (1746), gr. g. d. (Duchess of St. Albans) by St. Albans 2nd (5048), — by St. Albans (2584), — by Lawnsleeves (365).

1857, Feb. 25, white, C.C.	Haydée	Sans Pareil, 15236	Mar. of Talhouet

VELVET,

Roan, of 1851, Vol. xi., p. 734,

Bred by and the property of Mr. T. C. Maidens, Brinkhill; got by Belvedere 4th (3130), dam (Margaret) by Cramer (6907), &c.

1857, June 17, roan, C.C.	Clara Novello	Lorraine, 14859	Mr. Maidens
1858, July 15, roan, B.C.	St. Swithin	do.	do.

VENILIA,

Roan, calved March 17, 1850,

Bred by Mr. R. Stratton, Broad Hinton, the property of Mr. J. Logan, Maindee House; got by The Red Duke (8694), dam (Virginia) by Hero of the West (8150), g. d. (Elegance) by Lottery (4280), gr. g. d. (Young Moss Rose) by Lottery (4280), — (Moss Rose) by Phœnix (6290).

1853, Mar. 30, r. & w., C.C.	Venilia 2nd	Glanville, 11535	Mr. Logan
1855, Oct. 30, white, B.C.	D. of Monmouth 1st	do.	do.
1857, Feb. 9, r. & w., B.C.	D. of Monmouth 2d	do.	do.
1858, Feb. 11, roan, C.C.	Venilia 3rd	do.	do.

VENILIA 2ND,

Red and white, calved March 30, 1853,

Bred by and the property of Mr. J. Logan, Maindee House; got by Glanville (11535), dam (Venilia) by The Red Duke (8694), &c.—See Venilia.

1857, Mar. 1, roan, B.C. / roan, C.C.	Comely	Glanville, 11535	Mr. Logan
1858, Jan. 1, roan, C.C.		Prince Alfred, 16722	do.

VENILIA'S BUTTERFLY,

Roan, calved August 26, 1856,

Bred by and the property of Colonel Towneley, Towneley Park; got by Master Butterfly (13311), dam (Venilia) by Tom of Lincoln (8714), g. d. (Venus) by Bellerophon (3119), gr. g. d. (Verbena) by Renown (2525), — (Venus) by Tartar (2738), — by Colton (1849), — by Pioneer (1321), — by Marshal Beresford (415), — by Cecil (120), — by Favourite (252), — by Cupid (177), — by Grandson of Bolingbroke (280), — by Foljambe (263), — by R. Alcock's Bull (19).

Produce in	Names, &c.	By what Bull.	By whom bred.
1858, Aug. 7, white, C.C.	Venus	Bn. Hopewell, 14134	Colonel Towneley

VENUS,

Roan, of 1850, Vol. xi., p. 735,

Bred by Captain Dilke, Maxstoke Castle, the property of Mr. W. Hewer, Sevenhampton; got by Pilot (10613), dam (Barmaid) by Orontes (4623), &c.

1855, July 16, white, B.C.	Malakoff	Neptune, 11847	Mr. Timm
1856, June 15, red, B.C.	Boswarva	do.	do.
1857, July 15, white, C.C.	Zenobia	Kalafat, 13101	do.
1858, June 16, lt. rn., C.C.	Verbena	Sultan, 15358	Mr. Hewer

VENUS,

Roan, calved September 10, 1853,

Bred by and the property of Mr. J. Emmerson, Over Dinsdale; got by Marquis (11787), dam (Nancy) by Sir John (9642), g. d. (Fair Ellen) by Belvedere 2nd (3127), gr. g. d. by Waterloo (2816), — by Waterloo (2816), — by Kitt (2179), — by Kitt (2179).

1857, Aug. 20, roan, B.C.	General Havelock	Baron Farnley, 14129	Mr. Emmerson
1858, Nov. 13, red, C.C.	Autumn Blossom	Baron Barton, 14123	do.

VENUS,

White, calved June 8, 1852,

Bred by Mr. W. Hodgson, Hill, the property of Messrs. Gaitskell, Hall Santon; got by Marquis (9372), dam (White Satin) by U.X.L. (9764), g. d. (Lady Carleton) by Sillery (5131), gr. g. d. (Cherry) by Champagne (3317), — (Yellow Gilliver) by Young Western Comet (1575), — by Diamond (205), — by Western Comet (689), — by a son of Favourite (252).

1857, Sept. 27, lt. rn., B.C.	Valorous	Prince Consort, 15089	Messrs. Gaitskell
1858, Dec. 22, lt. rn., C.C.	Vanity	do.	do.

VENUS,

White, of 1852, Vol. xii. p. 639,

Bred by Mr. R. Lawson, Stapleton Grange, the property of H.I.M. the Emperor of France; got by Lansdowne (9277), dam (Jenny Lind) by Sir Robert (7510), &c.

1857, Dec. 23, white, C.C.	Princess Royal	Codrington, 14290	Mr. T. Lawson

Princess Royal, the property of H. I. M. The Emperor of France.

VENUS,

White, calved August 12, 1854,

Bred by and the property of Mr. T. C. Maidens, Brinkhill; got by Liege Lord (11679), dam (Margaret) by Cramer (6907), g. d. (Mildred) by True Blue (5522), gr. g. d. (Matilda) by Duke (1935), — by A-la-mode (725), — by Childers (1824), — by Mina (2316), — by Wellington (5619), — by Panton Major (6274), — by Waddingworth (668).

Produce in		Names, &c.	By what Bull.	By whom bred.
1857, May 31, roan,	C.C.	Myrtle	E. of Cardigan, 12807	Mr. Maidens
1858, Aug. 5, roan,	C.C.	Rosa	Lorraine, 14859	do.

VENUS,

White, of 1853, Vol. xii., p. 640,

Bred by Mr. A. Raine, Bowbank, the property of Mr. Carr, Stackhouse; got by Voltaire (13963), dam (Violet) by Lord George (10439), &c.

1857, July 9,	roan, C.C.	Necklace	Len, 14788	Mr. Raine
	roan, B.C.	Majestic		
1858, Aug. 4, red,	C.C.	Red Rose	do.	do.

VENUS,

Roan, calved in April, 1852,

Bred by the Rev. E. Serjeantson, Kirby Knowle, the property of Mr. B. Wilson, Brawith; got by Mazeppa (14941), dam (Vainless) by Sir Thomas (5195), g. d. (Violet) by Mowthorpe (2343), gr. g. d. (Cherry) by Imperial (2151), — by Harrison's Son of Windsor (698), — by Young Dimple (971), — by Young Comet (905), — by Favourite (1030), — by Goldfinder (1075).

1857, April 20, roan,	C.C.	Venus 2nd	Squire 2nd, 13778	Mr. Wilson
1858, March 14, roan,	C.C.	Vesta	Goldfinder, 14630	do.

VENUS 3RD,

Roan, calved June 13, 1854,

Bred by and the property of Mr. G. Shepherd, Shethin; got by Red Knight (11976), dam (Venus) by Kelly 2nd (9265), g. d. (Vesta) by Leander (4199), gr. g. d. (Varna) by Son of Matchem (2281), — by Sir Henry (1446), — by Young Neswick (1268), — by a son of Rose's Red Bull (2568), — by Southampton, — by Prince (521).

1857, Jan. 14, red,	B.C.	Eryx	Y. Grand Duke, 12964	Mr. Shepherd
1858, Feb. 27, red,	C.C.	Venus 9th	Bosquet, 14183	do.

VENUS 4TH,

Roan, calved May 8, 1855,

Bred by and the property of Mr. G. Shepherd, Shethin; got by Red Knight (11976), dam (Venus 2nd) by Grand Duke (10284), g. d. (Venus) by Kelly 2nd (9265), &c.—See Venus 3rd.

1858, Feb. 6, roan,	C.C.	Venus 7th	Bosquet, 14183	Mr. Shepherd

VENUS,

Red and white, calved June 4, 1854,

Bred by and the property of Mr. J. Thornthwaite, Arkleby House; got by Seventh Duke of York (11394), dam (Tittlebat) by George (6037), g. d. (Fanny) by Pickwick (4698), gr. g. d. (Red Rose) by Broken Horn (3224), — (Rose) by Regent (1366).

Produce in	Names, &c.	By what Bull.	By whom bred.
1857, May 16, r. & w., C.C.	Toy	Viadot, 13942	Mr. Thornthwaite

VENUS 10TH,

Red, calved May 30, 1854,

Bred by Mr. J. Topham, Dowestown, the property of Mr. R. W. Reynell, Killynon; got by Splendid (12136), dam (Venus 7th) by Marquis of Rockingham (10506), g. d. (Venus 4th) by Baronet (6763), gr. g. d. (Venus 2nd) by Prince Albert (4781), — (Venus) by Madcap (4308), — by Major (398), — by Cossack (925), — by Captain (108).

1857, March 3, roan, C.C.	Strawberry Girl	Monk, 11824	Mr. Reynell

VENUS,

Roan, calved in 1846,

Bred by Mr. Vansittart, Kirkleatham; got by Edward (6963), dam by Agon (2941), g. d. by Wauldby (2818), gr. g. d. by Darrington, — by Adonis (8), — by Ryedale (2582), — by Lancaster (360).

1857, May 19, roan, C.C.	Queen Dido	Ld. Lockinvar, 14826	Mr. Faviell

VENUS,

Rich roan, calved May 31, 1854,

Bred by and the property of Mr. Wetherell, Aldboro'; got by Whittington (12299), dam (Sunshine) by Twilight (9758), g. d. by Augustus (6752), gr. g. d. by Panton Favourite (4646), — by a son of Grazier (1085), — by Regent (4925), — by Comet (155), — by Son of Favourite (253), — by Son of Favourite (253).

1858, May 16, roan, C.C.	Governess	Archy Moore, 14101	Mr. Wetherell

VENUS,

Red and white, calved October 25, 1853,

Bred by and the property of Mr. Yorke, Thrapstone; got by Bletsoe (9970), dam (Vetch) by Viscount Winkle (9788), g. d. (Victoria) by Sultan (7566), gr. g. d. (Vetch) by Norfolk (2377), — (Verbena) by Burley (1766), — by Pilot (496), — by Warlaby (672), — by Albion (14), — by Lame Bull (359), — by Shipton (587), — by Son of Suworrow (636), — by Son of Twin Brother to Ben (88), — by Twin Brother to Ben (660).

1856, Nov. 9, lt. roan, C.C.	Virtue	Conqueror, 12630	Mr. Yorke
1857, Oct. 6, r. & w., C.C.	Virginia	Cavalier, 14250	do.
1858, Oct. 16, r. & w., C.C.	Violet	do.	do.

VERBENA,

Roan, of 1852, Vol. xii., p. 641,

Bred by and the property of Mr. T. C. Maidens, Brinkhill; got by Belvedere 4th (3130), dam (Violet) by D'jalma (9024), &c.

Produce in		Names, &c.	By what Bull.	By whom bred.
1857, Jan., white,	C.C.	Vestris	E. of Cardigan, 12807	Mr. Maidens

VERBENA,

Roan, calved October 2, 1855,

Bred by Mr. J. Stamper, Newton, the property of Mr. W. E. Maude, Holmescales; got by The Pope (13869), dam (Misfortune) by Prince Arthur (11939), g. d. (Selah) by Albert Edward (6273), gr. g. d. (Young Beatrice) by Mountaineer (6228), — (Beatrice) by Exmouth (3747), — by Bolivar (1730).

1857, Dec. 31, roan,	C.C.	Vanilla	Archduke, 14099	Mr. Maude

VERITY,

Red and white, calved July 27, 1854,

Bred by Mr. Harvey Combe, Cobham Park, the property of Mr. C. L. Ellison, Loughglyn; got by The Beau (12182), dam (Victoria 15th) by Hamlet (8126), g. d. (Victoria 8th) by Sir John Sinclair (5165), gr. g. d. (Victoria 4th) by Prince Albert (11933), — (Victoria 2nd) by Belzoni (783), — by Satellite (1420), — by Cato (119), — by Pope (514), — by Favourite (252), — by White Bull (421), — by Favourite (252), — by Dalton Duke (188), — by R. Alcock's Bull (19), — by Smith's Bull (608), — by Jolly's Bull (337).

1857, Jan. 9, roan,	B.C.	Western Wonder	The Buck, 13836	Mr. Ellison

VESPER,

Roan, of 1845, Vols. x. and xi., pp. 614, 737,

Bred by Captain Powle, Scorton, the property of Mr. R. S. Bruere, Braithwaite Hall; got by Morning Star (6223), dam (Primrose) by Roland (2556), &c.

1855, June 3, r. & w.,	B.C.	Phosphorus Star	Midd'm Laddie, 13338	Mr. Bruere
1856, June 3, roan,	B.C.	Royal Star	Sylvan King, 13819	do.
1858, July 29, roan,	C.C.	Vesper	King Arthur, 13110	do.

VESPER,

White, calved February 12, 1855,

Bred by and the property of Mr. R. F. Housman, Lune Bank; got by Usurer (9763), dam (Vengeance) by Lord George (10439), g. d. (Vesta) by Cripple (12659), gr. g. d. (Virgin) by Post Captain (4738), — (Venice) by Reformer (4917), — by Madcap (4308), — by Major (398), — by Cossack (925), — by Captain (108).

1857, Oct. 18, roan,	B.C.	Viper	D. of Buck'ham, 14428	Mr. Housman
1858, Oct. 30, roan,	B.C.	Vampire	do.	do.

VESTA,

Roan, of 1853, Vol. xii., p. 643,

Bred by Mr. J. Shaw, Huntsbury Hill, the property of Mr. T. Allen, Thurmaston; got by Trajan (12238), dam (Daylight) by Launcelot (6122), &c.

Produce in		Names, &c.	By what Bull.	By whom bred.
1858, Sept. 5, roan,	C.C.	Verbena	Marengo, 13294	Mr. Ivens
Verbena, sold to Mr. Fellowes, Bitteswell Hall, Lutterworth.				

VESTAL,

Roan, of 1851, Vol. xii., p. 643,

Bred by Mr. R. Stratton, Broad Hinton, the property of Mr. W. W. Champion, Calcot; got by The Red Duke (8694), dam (Virginia) by Hero of the West (8150), &c.

1857, Feb. 23, roan,	C.C.	Venus	Hum. Clinker, 13055	Mr. Champion
1858, Nov. 1, roan,	B.C.	Herald	His Highness, 14708	do.

VESTRIS 3RD,

White, of 1854, Vol. xii., p. 644,

Bred by and the property of Col. Towneley, Towneley Park; got by Valiant (12253), dam (Venilia) by Tom of Lincoln (8714), &c.

1857, May 12, white,	C.C.	Freder'k's Fidelity	Frederick, 11489	Colonel Towneley
1858, April 24, white,	B.C.	Field Mate	do.	do.

VESTRIS 4TH,

Roan, calved February 23, 1855,

Bred by Col. Towneley, Towneley Park, the property of Messrs. Atkinson, Peepy; got by Valiant (12253), dam (Venilia) by Tom of Lincoln (8714), g. d. (Venus) by Bellerophon (3119), gr. g. d. (Verbena) by Renown (2525), — (Venus) by Tartar (2738), — by Colton (1849), — by Pioneer (1321), — by Marshal Beresford (415), — by Cecil (120), — by Favourite (252), — by Cupid (177), — by Grandson of Bolingbroke (280), — by Foljambe (263), — by R. Alcock's Bull (19).

1857, Nov. 14, roan,	C.C.	Frederick's Fanny	Frederick, 11489	Colonel Towneley
1858, Oct. 8, roan,	C.C.	Vestris'F.Butterfly	M.Butterfly4th,14920	Messrs. Atkinson

VESTRIS 5TH,

Roan, calved January 3, 1856,

Bred by and the property of Col. Towneley, Towneley Park; got by Frederick (11489), dam (Vestris) by Hudibras (10339), g. d. (Venilia) by Tom of Lincoln (8714), &c.—See Vestris 4th.

1858, Feb. 13, roan,	C.C.	Margaret	M.Butterfly4th,14920	Colonel Towneley

VESTRIS,

Roan, of 1853, Vol. xii., p. 643,

Bred by Captain Dilke, Maxstoke Castle, the property of Mr. T. T. Drake, Shardeloes; got by Prince Arthur (11938), dam (Sprightly) by Donald (7972), &c.

Produce in		Names, &c.	By what Bull.	By whom bred.
1857, Oct. 14, white,	C.C.		Ld. of the Isles, 14834	Mr. Drake

VESTRIS' BUTTERFLY,

Roan, calved March 18, 1856,

Bred by Col. Towneley, Towneley Park, the property of Messrs. Atkinson, Peepy; got by Master Butterfly (13311), dam (Vestris 3rd) by Valiant (12253), g. d. (Venilia) by Tom of Lincoln (8714), &c. — See Vestris 4th.

1858, Nov. 20, roan,	C.C.	Lady Hopewell	Bn. Hopewell, 14134	Messrs. Atkinson

VICTORIA,

Roan, of 1849, Vols. xi. and xii., pp. 739, 644,

Bred by and the property of Mr. W. Arkell, Bampton; got by Cæsar (7864), dam (Strawberry) by Colling (902), &c.

1857, Feb. 3, white,	C.C.	Victoria 2nd	Napoleon 2nd, 14975	Mr. Arkell

VICTORIA 29TH,

Red, calved March 15, 1855,

Bred by and the property of Mr. A. Cruickshank, Sittyton; got by Red Knight (11976), dam (Victoria 19th) by Lord John (11731), g. d. (Victoria 4th) by Prince Albert (11933), gr. g. d. (Victoria 2nd) by Belzoni (783), — (Victoria) by Satellite (1420), — by Cato (119), — by Pope (514), — by Favourite (252), — by The White Bull (421), — by Favourite (252), — by Dalton Duke (188), — by R. Alcock's Bull (19), — by Smith's Bull (608), — by Jolly's Bull (337).

1858, July 6, red,	C.C.	Victoria 31st	M. Butterfly 2d, 14918	Mr. Cruickshank

VICTORIA 3RD,

Red, of 1851, Vol. xii., p. 645,

Bred by and the property of Mr. R. Coulson, Coastley; got by Wentworth (11034), dam (Victoria 2nd) by Anic (12399), &c.

1858, Jan. 15, red,	B.C.	Troop	Ivanhoe, 14735	Mr. Coulson
1858, Dec. 15, red,	C.C.	Victorine	do.	do.

VICTORIA 23RD,

Roan, calved February 1, 1852,

Bred by Mr. R. Holmes, Moycashel, the property of Mr. C. L. Ellison, Loughglyn; got by Baron Warlaby (7813), dam (Victoria 4th) by Prince Albert (11933), g. d. (Victoria 2nd) by Belzoni (783), &c.—See Victoria 29th.

1857, Aug. 4, roan,	C.C.	Princess Royal	Alabaster, 12362	Mr. Ellison

VICTORIA,

White, calved May 24, 1855,

Bred by Mr. Ivens, Lutterworth, the property of Mr. W. F. Fryer, The Wergs; got by Victor (13952), dam (Topsy) by The Baron (12180), g. d. (Gold) by Antonio (7791), gr. g. d. (Dainty) by Hector (9200), — (Daffodil) by Nelson (4547), — by Barrister (1689), — by Spectre (2689), — by Mac Gregor (2235), — by Star (2699), — by Boughton (90).

Produce in	Names, &c.	By what Bull.	By whom bred.
1857, June 12, roan, B.C.	Hero of France	Marengo, 13294	Mr. Ivens
1858, July 24, roan, B.C.	Warrior	do.	do.

VICTORIA,

Light roan, of 1853, Vol. xii., p. 647,

Bred by and the property of Mr. T. Lamb, Hay Carr House; got by Balmoral (12430), dam (Lady Flora) by Young O'Connell (16638), &c.

1857, April 7, roan, C.C.	Princess Royal	Constantine, 14318	Mr. Lamb
1858, March 26, roan, B.C.	Lord of the Manor	do.	do.

VICTORIA,

Red and white, of 1847, Vol. xii., p. 647,

Bred by Mr. T. Lanchester, Smeaton, the property of Mr. Nesham, Haughton le-Skerne; got by Warrior (17210), dam (Moss Rose) by Matchless (4427), &c.

1857, Sept. 28, white, C.C.	Vixen	Sir Thomas, 13749	Mr. Nesham

VICTORIA,

Roan, calved January 14, 1855,

Bred by Mr. W. Linton, Sheriff Hutton, the property of Mr. R. Thornton, Stapleton; got by White Slave (14004), dam (Lady Jane) by Indispensable (13062), g. d. by Protection (8440), gr. g. d. by Ingram (9236), — by a Bull of Lord Feversham's.

1858, Feb., roan, B.C.	Viscount	Magnet, 14878	Mr. Thornton
1858, Dec., red roan, C.C.	Victoria 2nd	do.	do.

VICTORINE,

Red and white, of 1854, Vol. xii., p. 648,

Bred by Mr. Carr, Stackhouse, the property of Mr. Grundy, The Dales; got by Baron Martin (12444), dam (Victoria 13th) by Comus (12625), &c.

1857, Aug. 27, roan, C.C.	Victoria Regina	Marmaduke, 14897	Mr. Grundy
1858, Aug. 22, r. & w., B.C.	Viceroy	Roan Knight, 15167	do.

VICTORY,

Roan, calved in 1856,

Bred by and the property of Mr. Farrell, Moynalty; got by Emperor (12835), dam (Alma) by Hopewell (10332), g. d. (Aline) by Forrest (10240), gr. g. d. (Sweet Jasmine) by Prince Ernest (7366), — (White Sweetpea 2nd) by Prince Albert (4790), — by Baronet (3099), — by Champion (1804), — by Captain (3278), — by Young Midas (4472), — by North Star (458).

Produce in	Names, &c.	By what Bull.	By whom bred.
1858, Sept. 14, roan, C.C.		Sir Samuel, 15302	Mr. Farrell

VICTRIX,

Roan, calved January 17, 1855,

Bred by Mr. J. Booth, the property of Messrs. T. C. and J. B. Booth, Killerby; got by Royal Buck (10750), dam (Venus Victrix) by Vanguard (10994), g. d. (Bloom) by Buckingham (3239), gr. g. d. (Hawthorn Blossom) by Leonard (4210), — (Blossom 3rd) by Young Red Rover (4905), — by Isaac (1129), — by Pilot (496), — by Albion (14).

1858, April 8, roan, C.C.	Venus Astarte	Baron Warlaby, 7813	Messrs. Booth

VIENNA,

Red and white, calved May 3, 1853,

Bred by the Bishop of Carlisle, the property of Sir Wilfred Lawson, Bart., Brayton; got by Sir Charles Napier (10816), dam (Vermillion) by Lorenzo (4272), g. d. (Victoria) by Duke (3629), gr. g. d. (Venus) by Young General (3866), — (Maria) by Young Western Comet (1575), — by General (272).

1857, July 12, r. & w., C.C.	Venus	Comus, 12626	Sir W. Lawson

VILLAGE MAID,

Roan, of 1848, Vols. x. and xi., pp. 620, 744,

Bred by Mr. W. Smith, West Rasen, the property of G. V. Hart, Kilderry; got by Baron of Ravensworth (7811), dam (Woodlass) by Homer (2134), &c.

1857, March 30, roan, C.C.	Vanessa	Valiant, 10989	Mr. Hart

Vanessa, sold to the Rev. B. B. Gough, Urney House, Strabane.

VILLAGE MAID,

Roan, calved in 1853,

Bred by and the property of Mr. Torr, Aylesby Manor; got by Crown Prince (10087), dam (Wharfdale Maid) by Sir Leonard (10827), g. d. (Village Belle) by Pilgrim (4701), gr. g. d. (Wharfdale Lady) by Second Hubback (1425), — (White Face) by Frederick (1060), — by Western Comet (689), — by Western Comet (689), — by Western Comet (689), — by Son of Favourite (252).

1858, July 10, roan, C.C.	Village Hope	Hopewell, 10332	Mr. Torr

VILLAGE MAID,

White, of 1852, Vol. xii., p. 649,

Bred by and the property of Mr. T. Willis, Manor House; got by Lyon Playfair (11758), dam (Maid of Masham) by Bernardo (8885), &c.

Produce in		Names, &c.	By what Bull.	By whom bred.
1857, Nov. 27, white,	C.C.	M. of the Mountain	Gavazzi, 11508	Mr. Willis

Maid of the Mountain, sold to Mr. J. B. Booth, Killerby, near Catterick.

VILLAGE PRIDE,

Red roan, calved April 23, 1855,

Bred by Mr. Whitehead, Little Methlic, the property of Mr. G. Shepherd, Shethin; got by Guy Fawkes (12981), dam (Patience) by Duke 7th (7984), g. d. (Temperance) by Teetotaller (5411), gr. g. d. (Fanny) by Ivanhoe (1131), — by a son of Blyth Comet (85), — by Atlas (42), — by Son of Favourite (252).

1857, June 27, red,	C.C.	Esmarelda	Speculator, 13775	Mr. Shepherd
1858, May 9, red,	B.C.	Claudius	do.	do.

VILLE-DE-PARIS,

Roan, calved April 23, 1854,

Bred by Mr. F. H. Fawkes, Farnley Hall, the property of Mr. B. Wilson, Bank House; got by Nabob (11834), dam (Lady Lauretta) by Laudable (9282), g. d. (Laurel) by Petrarch (7329), gr. g. d. (Fair Vetch) by Sir Thomas Fairfax (5196), — (Vervain) by Colossus (1847), — by Burley (1766), — by Pilot (496), — by Warlaby (672), — by Albion (14), — by Lame Bull (359), — by Shipton (587), — by Son of Suworrow (636), — by Son of Twin Brother to Ben (88), — by Twin Brother to Ben (660).

1856, Oct., red,	C.C.	Louisa	Robin. Crusoe, 13610	Mr. Wilson
1857, Dec., roan,	C.C.	Fanny	York, 11066	do.

VINE,

Red and white, of 1850, Vol. xi., p. 744,

Bred by Mr. A. Jopp, Nether Boddam, the property of Mr. A. Morison, Mountblairy House; got by Duplicate Duke (6952), dam (Victoria) by Prince (8114), &c.

1857, Jan. 3, red,	C.C.		Rubens, 13641	Mr. Morison
1858, Feb. 18, roan,	C.C.	Vineleaf	Filbert, 14548	do.

VINELEAF,

Red, calved February 17, 1855,

Bred by and the property of Mr. A. Cruickshank, Sittyton; got by Matadore (11800), dam (The Vine) by Fairfax Royal (6987), g. d. (Picotee) by Premier (6308), gr. g. d. (Sunflower) by Unicorn (8725), — by Young Satellite (8538), — by Valentine (661), — bred by Mr. Rennie, of Phantassie.

1858, March 3, red,	B.C.	Duke of Bordeaux	The Baron, 13833	Mr. Cruickshank

VINELEAF,

Roan, of 1852, Vol. xii., p. 649,

Bred by Mr. J. Kirkham, Hagnaby, the property of Mr. W. Smith, West Rasen; got by Hamlet (8126), dam (Vauxhall) by Duke of Cambridge (7987), &c.

Produce in		Names, &c.	By what Bull.	By whom bred.
1857, Jan. 7, roan,	C.C.	Gossip	Prince George, 13510	Mr. Smith

VIOLET,

Roan, of 1851, Vol. xii., p. 650,

Bred by Sir A. Buller, Pound, the property of Mr. J. Benson, Tavistock; got by Second Red Duke (8460), dam (Venus) by Scaleby (6448), &c.

1857, April, roan,	B.C.		Mistor, 13343	Edgco'be & Staines
1858, April 16, roan,	C.C.	Venture	E. of Warwick, 11412	Mr. Benson

VIOLET,

Roan, calved March 18, 1853,

Bred by Mr. B. H. Allen, Longcroft's Hall, the property of Mr. J. Perks, Bladon Hill; got by Trojan (12242), dam (Rosette) by Charles (1815), g. d. (Violet) by Remus (550), gr. g. d. (Pink) by Sedbury (1424), — (Beauty) by Hollings (2131), — by Partner (2409), — by Hutton's Bull (2145), — by Marske (418), — by R. Alcock's Bull (19).

1857, April 24, roan,	C.C.	Fidelia	Premier, 13484	Mr. Perks
1858, April 29, roan,	B.C.	Leo	do.	do.

VIOLET,

Roan, calved April 9, 1856,

Bred by and the property of Mr. A. Cruickshank, Sittyton; got by Lord Bathurst (13173), dam (Roseate) by Matadore (11800), g. d. (China Rose) by Hudson (9228), gr. g. d. (Carmine Rose) by Fairfax Royal (6987), — (Red Rose) by Inkhorn (6091), — by Grazier (1085), — by Sampson, — by Wallace (1560).

1858, March 25, red,	C.C.	Embellish	M. Butterfly 2d, 14918	Mr. Cruickshank

VIOLET,

Red, calved March 8, 1853,

Bred by and the property of Mr. G. Faulkner, Rothersthorpe; got by Dictator (11356), dam (Vesper) by Hector (9200), g. d. (Venus) by Eclipse (3684), gr. g. d. (Favourite) by Milton (8315), — (Sweetbrier) by Young Merlin (6204), — by Midas (435), — by Denton (198).

1857, April 19, red,	B.C.	Standard	Baronet, 12440	Mr. Faulkner

VIOLET,

Roan, of 1849, Vols. x. and xi., pp. 621, 745,

Bred by Mr. F. H. Fawkes, Farnley Hall, the property of Sir H. W. Des Vœux, Bart., Drakelowe Hall; got by Francisco (10242), dam (Viola) by Fitz-Charles (3801), &c.

Produce in	Names, &c.	By what Bull.	By whom bred.
1857, Jan. 25, white, C.C.	Spring	Vatican, 12261	Sir H. W. Des Vœux

VIOLET,

Roan, of 1847, Vol. xi., p. 746,

Bred by Mr. Gamble, Thorpe; got by Chancellor (3333), dam (Princess) by The Major (5450), &c.

1855, Mar. 17, roan, C.C.	Virtue	The Jewel, 13862	Mr. Tompson
roan, C.C.	Vanity		

VIOLET,

Roan, of 1850, Vol. xii. p. 651,

Bred by Mr. Hamilton, Stub House, the property of Mr. R. Welsted, Ballywalter; got by Bribery (7848), dam (Venus) by Buckingham (3239), &c.

1857, April 6, r. & w., C.C.	Violet 2nd	Lord Raglan, 13240	Mr. Welsted
1858, May 18, roan, B.C.	Viceroy	do.	do.

VIOLET,

White, of 1849, Vol. xii., p. 651,

Bred by Mr. E. Lakin, Powyke, the property of Mr. W. Woodward, Bredons Norton; got by White Comet (11041), dam (Young Kelstern) by Monzani (6222), &c.

1857, April 17, roan, C.C.	Violet 6th	Koh-i-Noor, 11642	Mr. Woodward

VIOLET,

White, of 1850, Vol. xi., p. 746,

Bred by and the property of Mr. T. C. Maidens, Brinkhill; got by D'Jalma (9024), dam (Margaret) by Cramer (6907), &c.

1857, June 13, roan, C.C.	Louisa Pyne	Lorraine, 14859	Mr. Maidens
1858, Oct. 15, roan, C.C.	(dead)	do.	do.
white, B.C.			

VIOLET,

Roan, of 1851, Vols. xi. and xii., pp. 746, 652,

Bred by Mr. W. Mitchell, Cleasby, the property of Mr. Carr, Stackhouse; got by Lord George (10439), dam (Nancy) by Vanguard (10994), &c.

1858, June 15, roan, C.C.	Prima Donna	Majestic, 13279	Mr. Carr
r.&w., C.C.	Bella Donna		

VIOLET,

Roan, of 1850, Vols. xi. and xii., pp. 746, 652,

Bred by and the property of Mr. H. T. Peacock, Haddockstones; got by Favour (9114), dam (Carnation) by Albert 3rd (6725), &c.

Produce in	Names, &c.	By what Bull.	By whom bred.
1857, Mar. 18, r. & w., B.C.	Aaron	Chieftain, 14268	Mr. Peacock
1858, Oct., white, C.C.	Vesta	Lieutenant, 14795	do.

VIOLET,

Light roan, calved in April, 1851,

Bred by Mr. R. Stratton, Broad Hinton, the property of Mons. Boutton Leveque, Angers, France; got by The Red Duke (8694), dam (Rosette) by Corporal (6899), g. d. (Young Moss Rose) by Lottery (4280), gr. g. d. (Moss Rose) by Phœnix (6290).

1853, Dec. 24, li. ro., B.C.	Prince of Wales	Clarendon, 12605	M. Leveque
1858, April 10, white, B.C.	Eclipse	Spotless, 13519	do.

VIOLET,

Roan, calved in September, 1854,

Bred by Mr. Telford, Middleton Lodge, the property of Mr. T. Lawson, Stapleton Grange; got by Alfred (12374), dam (Flora) by Leonard (4210), g. d. (Strawberry) by Priam (2452), gr. g. d. by Matchem (2281), — by a son of Peter (487).

1857, Dec. 2, red, B.C.	Delhi	Major Elect, 14885	Mr. Telford

VIOLET,

White, calved May 28, 1855,

Bred by and the property of Mr. T. Trotter, Bywell; got by Abraham Parker (9856), dam (White Rose) by Sir Harry (10821), g. d. (Lucy 2nd) by Gainford 2nd (6031), gr. g. d. (Lucy) by Matchem (7221), — by Wallace (5588), — by Conrad (916).

1858, June 23, white, C.C.	Lily	R. Cr.-de-Lion, 13590	Mr. Trotter

VIOLET,

Roan, of 1854, Vol. xii., p. 652,

Bred by Mr. W. B. Wingate, Hareby, the property of Mr. W. Smith, West Rasen; got by Lord Stanley (14855), dam (Petunia) by Tinsley (9748), &c.

1857, Nov. 15, roan, C.C.	Victoria	Windsor, 14013	Mr. Smith

VIOLET 3RD,

White, calved April 7, 1853,

Bred by and the property of Mr. W. Woodward, Bredons Norton; got by Burbage (10006), dam (Violet) by White Comet (11041), g. d. (Young Kelstern) by Monzani (6222), gr. g. d. (Kelstern) by Studley (628), — by Young Major (8266), — bred by Mr. Leighton, Willingham.

1857, March 24, roan, C.C.	Verbena	Koh-i-Noor, 11642	Mr. Woodward
1858, May 4, red roan, C.C.	Vesta	Prince Consort, 15090	do.

VIPER 3RD,

Red, calved August 6, 1854,

Bred by and the property of Mr. W. Low, Mains of Kinmundy; got by Prince of Wales (10647), dam (Viper) by Billy 2nd (5794), g. d. (Elizabeth) by Dunse (3661), gr. g. d. (Beauty) by Warder (5596).

Produce in		Names, &c.	By what Bull.	By whom bred.
1857, Feb. 20, red,	C.C.	Viper 4th	Beeswing, 12456	Mr. Low

VIRGIN,

Roan, calved May 1, 1855,

Bred by and the property of Mr. W. W. Champion, Calcot; got by Humphrey Clinker (13055), dam (Vestal) by The Red Duke (8694), g. d. (Virginia) by Hero of the West (8150), gr. g. d. (Elegance) by Lottery (4280), — (Young Moss Rose) by Lottery (4280), — by Phœnix (6290).

1858, March 24, roan,	B.C.	Victor	Northampton, 15002	Mr. Champion

VIRGINIA,

Roan, calved May 14, 1856,

Bred by and the property of Mr. J. Armstrong, Palterton; got by Lord of Brawith (10465), dam (Virtue) by Macbeth (10485), g. d. (Vale Royal) by Stanley (7551), gr. g. d. (Velvet) by Prince Albert (4781), — (Venice) by Reformer (4917), — by Madcap (4308), — by Major (398), — by Cossack (925), — by Captain (108).

1858, Nov. 20, white,	B.C.	Valiant	Bolingbroke, 14176	Mr. Armstrong

VIRGINIA,

White, of 1847, Vol. x., p. 623,

Bred by Mr. R. Stratton, Broad Hinton; got by Hero of the West (8150), dam (Elegance) by Lottery (4280), &c.

1855, Feb. 1, roan,	C.C.	Cleopatra 3rd	King John, 14763	Mr. Stratton

VIRGIN QUEEN,

Light roan, calved July 17, 1853,

Bred by Mr. J. J. Turner, Newtown Villa, the property of Mr. T. Sandes, Sallow Glen; got by Velvet Jacket (10998), dam (Lady Torrens) by Narcissus (4540), g. d. (Queen of Beauty) by Prince Paul (4827), gr. g. d. (Princess Royal) by Monarch (2324), — (Duchess) by Planet (1325), — by Streamer (624).

1857, June 27, r.&w.,	B.C.	Mameluke	The Pacha, 13867	Mr. Sandes

VISCOUNTESS,

Roan, of 1850, Vols. xi. and xii., pp. 747, 653,

Bred by Mr. G. D. Trotter, Bishop Middleham, the property of the Earl of Zetland, Upleatham; got by Fourth Duke of York (10167), dam (Venus) by Second Cleveland Lad (3408), &c.

1857, April 19, roan,	C.C.	Arabella	Apollo, 9899	Earl of Zetland
1858, May 7, white,	B.C.	Guy Faux	Guy, 14659	do.

VITULA,

Roan, calved June 7, 1855,

Bred by and the property of Mr. D. J. Niblett, Haresfield Court; got by Butes (12517), dam (Unxia) by Actæon (14059), g. d. (Unca) by Dædalus (3539), gr. g. d. (Urania) by Chilo (1825), — (Witchery) by Martin (2279), — by Vertumnus (1546), — by Snowball (2648), — by Son of Windsor (698).

Produce in	Names, &c.	By what Bull.	By whom bred.
1858, March 24, white, C.C.		Lysippus	Mr. Niblett

VIVANDIERE,

Red and white, of 1845, Vols. ix., x., xi. and xii., pp. 613, 623, 748, 653,

Bred by and the property of Mr. R. Booth, Warlaby; got by Buckingham (3239), dam (Minette) by Leonard (4210), &c.

1857, Mar. 5, roan, B.C.	Prince Oscar	Crown Prince, 10087	Mr. Booth
1858, April 4, r. & w., C.C.	TheSoldier'sNurse	do.	do.

VIVANDIERE,

Red and white, calved in March, 1853,

Bred by and the property of Mr. H. Kett Tompson, Witchingham Hall; got by Duke of Norfolk (10158), dam (Violet) by Sweet William (8646), g. d. (Victoria) by Victory (2800), gr. g. d. by a Grandson of Blyth Comet (85), — by Cœlebs (897), — by Neswick (1266), — by Fisher's Old Bull (3799).

1856, June 17, r. & w., C.C.	Victorine	The Jewel, 13862	Mr. Tompson
1857, April 30, roan, B.C.		Omer Pacha, 13419	do.
1858, March 31, red, B.C.	Vulture	Alma, 14083	do.

VIVIA,

White, calved August 19, 1856,

Bred by Mr. A. Raine, Bow Bank, the property of Mr. H. Ambler, Watkinson Hall; got by Ambo (12391), dam (Violet) by Lord George (10439), g. d. (Nancy) by Vanguard (10994), gr. g. d. by Hamlet (8126), — by Sir Roger (7515), — by Studley Royal (5342).

1858, Sept. 28, ri. ro., C.C.	Vine	Hindoo, 14707	Mr. Ambler

WALLFLOWER,

Roan, calved October 28, 1855,

Bred by and the property of Lord Braybrooke, Audley End; got by Grandson of The Minstrel (8687), dam (Faithful) by Son of the Minstrel (8687), g. d. (Star) by South Star (7538), gr. g. d. (Maid of Athens) by Van Amburgh (5543).

1858, Oct. 4, r. & w., C.C.	Matchless	Ld. Erskine 1st, 14815	Lord Braybrooke

WALLFLOWER,

Roan, of 1852, Vol. xii., p. 653,

Bred by Mr. G. Sainsbury, Corsham, the property of Mr. R. S. Holford, Weston Birt; got by Sir Hugh (12082), dam (Hollyhock) by Percy (9472), &c.

Produce in	Names, &c.	By what Bull.	By whom bred.
1857, March 31, roan, B.C.	Wallace	4th D. of Oxford, 11387	Mr. Holford
1858, Feb. 24, red, C.C.	Wanton	Richard, 15161	do.

WALLFLOWER,

White, calved September 15, 1854,

Bred by Mr. Wetherell, Aldbrough; got by Lord Raine (13248), dam (Windsor Flower) by Earl of Scarborough (9064), g. d. (Magic Flower) by Magician (7185), gr. g. d. (Old Red Rose) by Sir Thomas (2636), — by Eryholme (1018), — by Eclipse (236), — by Grey Bull (872), — by Paddock Bull (477), — by Red Bull (97).

1857, March 25, roan, C.C.	Water Witch	Ld. Scarboro, 14852	Mr. Wetherell
1858, April 8, white, C.C.	Bell Flower	Statesman, 15342	do.

WALNUT,

Red and white, calved February 22, 1856,

Bred by Mr. A. Cruickshank, Sittyton, the property of Mr. W. Linton, Sheriff Hutton; got by The Baron (13833), dam (Wallflower) by Prince Edward Fairfax (9506), g. d. (Jessica) by Premier (6308), gr. g. d. (Venus) by Saturn (5089), — (Dairymaid) by Favourite (6997), — by Grindon (3942), — bred by Mr. Rennie, of Phantassie.

1858, Mar. 9, r. & w., C.C.	Lass o' Gowrie	3rd D. of Athol, 12734	Mr. Linton

WANTON 9TH,

Red, calved June 8, 1854,

Bred by and the property of Mr. G. Shepherd, Shethin; got by Red Knight (11976), dam (Wanton 4th) by Favourite (9116), g. d. (Wanton) by Leander (4199), gr. g. d. (Welcome) by Clifton (3411), — (Woodbine) by Young Robin (2539), — by Sir Henry (1446), — by Young Neswick (1268), — bred by Mr. Cartwright, Cameringham.

1857, Jan. 13, red, B.C.		Yg. Gd. Duke, 12964	Mr. Shepherd
1858, Feb. 3, roan, C.C.	Wanton 14th	Weathergage, 15946	do.

WARLABINA,

Roan, calved June 16, 1855,

Bred by Mr. W. Carr, Stackhouse, the property of Viscount Strathallan, Strathallan Castle; got by Baron Warlaby (7813), dam (Victoria 25th) by Royal Buck (10750), g. d. (Victoria 11th) by Scamp (13674), gr. g. d. (Victoria 7th) by Sir John Sinclair (5165), — (Victoria 2nd) by Belzoni (783), — by Satellite (1420), — by Cato (119), — by Pope (514), — — by Favourite (252), — by White Bull (421), — by Favourite (252), — by Dalton Duke (188), — by R. Alcock's Bull (19), — by Smith's Bull (608), — by Jolly's Bull (337).

1857, Dec. 28, roan, B.C.	Wallenstein	Sir J. the Rose, 15290	Vis. Strathallan

WARLOCK,

Roan, of 1851, Vol. xii., p. 654,

Bred by the Earl of Hardwicke, Wimpole, the property of Mr. H. Aylmer, West Dereham; got by Lablache (10387), dam (Waterwitch) by Hosills (14720), &c.

Produce in	Names, &c.	By what Bull.	By whom bred.
1857, Feb. 6, r. & w., C.C.	Miss Wynyard	The Saxon, 12215	Mr. Aylmer

WAR QUEEN,

Red and white, calved July 27, 1855,

Bred by and the property of Mr. Torr, Aylesby Manor; got by Vanguard (10994), dam (Water Lady) by Baron Warlaby (7813), g. d. (Water Witch) by Fourth Duke of Northumberland (3649), gr. g. d. (Waterloo 3rd) by Norfolk (2377), — (Waterloo Cow) by Waterloo (2816), — by Waterloo (2816).

1858, May 17, r. & w., C.C.	War Hope	Hopewell, 10332	Mr. Torr

WARRIOR'S BRIDE,

Roan, calved June 4, 1854,

Bred by and the property of Mr. Torr, Aylesby Manor; got by Brideman (12493), dam (Water Lady) by Baron Warlaby (7813), g. d. (Water Witch) by Fourth Duke of Northumberland (3649), &c.—See War Queen.

1857, Nov. 24, red, C.C.	War Medal	Blood Royal, 14169	Mr. Torr

WATER CORYPHEE,

Red and white, of 1853, Vol. xii., p. 654,

Bred by and the property of Mr. Torr, Aylesby Manor; got by Crown Prince (10087), dam (Water Witch) by Fourth Duke of Northumberland (3649), &c.

1857, Oct. 1, roan, C.C.	Water Sprite	Vanguard, 10994	Mr. Torr
1858, Aug. 12, r. & w., C.C.	Weal Hope	Hopewell, 10332	do.

WATER ELF,

Roan, calved October 27, 1855,

Bred by and the property of Mr. Torr, Aylesby Manor; got by Vanguard (10994), dam (Water Coryphee) by Crown Prince (10087), g. d. (Water Witch) by Fourth Duke of Northumberland (3649), &c.—See War Queen.

1858, Nov. 22, white, C.C.	Wild Hope	Hopewell, 10332	Mr. Torr

WATER LADY,

Roan, of 1851, Vols. xi. and xii., pp. 750, 654,

Bred by and the property of Mr. Torr, Aylesby Manor; got by Baron Warlaby (7813), dam (Water Witch) by Fourth Duke of Northumberland (3649), &c.

1857, July 4, roan, C.C.	War Nymph	Vanguard, 10994	Mr. Torr

WATERLOO 15TH,

Roan, of 1854, Vol. xii., p. 655,

Bred by and the property of Mr. S. E. Bolden, Springfield Hall; got by Matadore (11800), dam (Waterloo 12th) by Third Duke of York (10166), &c.

Produce in		Names, &c.	By what Bull.	By whom bred.
1858, May 1, white,	C.C.	Waterloo 22nd	Pr. Imperial, 15095	Mr. Bolden

WATERLOO 16TH,

Roan, calved August 31, 1855,

Bred by and the property of Mr. S. E. Bolden, Springfield Hall; got by Duke of Bolton (12738), dam (Waterloo 9th) by Second Cleveland Lad (3408), g. d. (Waterloo 6th) by Duke of Northumberland (1940), gr. g. d. (Waterloo 3rd) by Norfolk (2377), — by Waterloo (2816), — by Waterloo (2816).

1858, March 20, red,	C.C.	Waterloo 21st	Pr. Imperial, 15095	Mr. Bolden

WATERLOO 17TH,

Red, calved January 31, 1856,

Bred by and the property of Mr. S. E. Bolden, Springfield Hall; got by Second Grand Duke (12961), dam (Waterloo 12th) by Third Duke of York (10166), g. d. (Waterloo 4th) by Cleveland Lad (3407), gr. g. d. (Waterloo 3rd) by Norfolk (2377), &c.—See Waterloo 16th.

1858, July 15, roan,	C.C.	Waterloo 23rd	Pr. Imperial, 15095	Mr. Bolden

WATERLOO 16TH,

Red, calved July 1, 1855,

Bred by and the property of Mr. G. Shepherd, Shethin; got by Red Knight (11976), dam (Waterloo 14th) by Grand Duke (10284), g. d. (Waterloo 13th) by Third Duke of Oxford (9047), gr. g. d. (Waterloo 9th) by Second Cleveland Lad (3408), &c.—See Waterloo 16th.

1858, Jan. 23, red,	B.C.	Formartine	Bosquet, 14183	Mr. Shepherd

WATER MELON,

Red and white, calved March 30, 1855,

Bred by the Marquis of Exeter, Burghley Park, the property of Mr. R. Wood, Clapton; got by Master Thankful (10514), dam (Quash) by Royal Buck (10750), g. d. (Quince) by Prince of Wales (6345), gr. g. d. (Oxalis) by Pyramus (4853), — (Turnip) by Woodville (2856), — by Emperor (1014), — by Meteor (1226).

1858, Mar. 21, r. & w.,	C.C.		Impatience, 14723	Marquis of Exeter

WATER MELON,

Red and white, calved July 23, 1855,

Bred by and the property of Mr. Sanday, Holmepierrepont; got by Harbinger (10297), dam (Water Nymph) by Pestalozzi (10603), g. d. (Water Witch) by Marmaduke (8280), gr. g. d. (Whiteheart) by Belshazzar (1703), — by Wauldby (2818), — by Abraham (2905).

Produce in	Names, &c.	By what Bull.	By whom bred.
1858, Oct. 21, r. & w., C.C.	Witchcraft	The Corsair, 15378	Mr. Sanday

WATER NYMPH,

Red and white, of 1850, Vol. xii., p. 655,

Bred by and the property of Mr. Sanday, Holmepierrepont; got by Pestalozzi (10603), dam (Water Witch) by Marmaduke (8280), &c.

1857, Aug. 5, r. & w., C.C.	Wild Rose	The Corsair, 15378	Mr. Sanday
1858, Sept. 23, r. & w, B.C.	Warwick	do.	do.

WATER NYMPH,

Roan, of 1850, Vol. xi. and xii., pp. 751, 656,

Bred by and the property of Mr. Torr, Aylesby Manor; got by Vanguard (10994), dam (Water Witch) by Fourth Duke of Northumberland (3649), &c.

1858, June 18, roan, C.C.	Welcome Hope	Hopewell, 10332	Mr. Torr

WATER QUEEN,

Red and white, of 1848, Vols. x., xi. and xii., pp. 626, 752, 656,

Bred by and the property of Mr. Torr, Aylesby Manor; got by Baron Warlaby (7813), dam (Water Witch) by Fourth Duke of Northumberland (3649), &c.

1857, Aug. 21, r. & w., C.C.	Wave Nymph	Vanguard, 10994	Mr. Torr
1858, Aug. 10, roan, C.C.	Wave Hope	Hopewell, 10332	do.

WATER RAIL,

Roan, of 1850, Vol. xi., p. 752,

Bred by the Marquis of Exeter, Burghley Park, the property of Mr. C. W. Packe, M.P., Prestwold; got by Columbus (10063), dam (Duck) by Prince of Wales (6345), &c.

1856, Nov. 14, white, C.C.	Dab Chick	Mas. Thankful, 10514	Marquis of Exeter
1858, Feb. 1, r. & w., C.C.		Francisco, 12893	do.

WATER WITCH,

Roan, calved in August, 1853,

Bred by the Marquis of Exeter, Burghley Park, the property of Mr. E. Holland, M.P., Dumbleton Hall; got by Snowball (13759), dam (Water Rail) by Columbus (10063), g. d. (Duck) by Prince of Wales (6345), gr. g. d. (Darling) by Edward (3696), — (Pet) by Topper (2768), — by Favourite (3768), — by Windsor (698), — by Windsor (698).

1858, Sept. 25, r. & w., C.C.	Wee Witch	D. of Camb'ge, 12742	Mr. Holland

WAXEY,

Red and white, calved January 22, 1855,

Bred by and the property of Mr. J. Wood, Stanwick Park ; got by Prince Arthur (13497), dam (Beeswax) by Noble (4578), g. d. (Beeswing) by St. Helena (5055), gr. g. d. (Blossom) by Reformer (2502), — (Rosebud) by Margrave (2263), — by Leopold (2199), — by Hector (2103), — by Surly (2715), — by Traveller (655), — by Colonel (152).

Produce in	Names, &c.	By what Bull.	By whom bred.
1858, May 28, lt. rn., B.C.	Warrior	Cardigan, 12556	Mr. Wood

WAXFLOWER,

White, calved March 6, 1856,

Bred by and the property of Mr. R. S. Bruere, Braithwaite Hall ; got by Sylvan King (13819), dam (Dewdrop) by The Silkey Laddie (10947), g. d. (Dewdrop) by Gainford (7029), gr. g. d. (Lingflower) by St. Martin (8526), — (Lily) by Rouge (5012), — by Cleveland (3404), — by a son of Wynyard.

1858, Dec. 13, roan, B.C.	Florist	King Arthur, 13110	Mr. Bruere

WEALTHY,

Roan, of 1852, Vol. xii., p. 656,

Bred by and the property of Messrs. Atkinson, Peepy ; got by Bumper (10005), dam (Flounce) by Tomboy (9750), &c.

1857, Sept. 27, roan, C.C.	Media	R. Cr.-de-Lion, 13590	Messrs. Atkinson
1858, Nov. 15, white, B.C.	Master Wealthy	do.	do.

WEARDY,

Roan, calved January 28, 1856,

Bred by Mr. W. Stirling, M.P., Keir, the property of Mr. T. Sadler, Norton Mains ; got by Leader (11674), dam (Mary Wear) by Pantaloon (9467), g. d. (Weardale Lass) by Eden (3689), gr. g. d. (Wear) by Harlsey (2091), — (Emma) by Childers (1824), — by Matchem (2281), — by Richard (1376).

1858, June 17, red, B.C.	Knight of Lothian K. of the Garter,	14776	Mr. Sadler

WEE ELLIE,

White, calved November 15, 1852,

Bred by Mr. J. C. Maynard, Harlsey Hall, the property of Mr. J. Logan, Maindee House ; got by Udolpho (13907), dam (Netta) by Cotherstone (6903), g. d. (Red Rose) by Augustus (6752), gr. g. d. (Red Rose) by Velocipede (5552), — (Old Red Rose) by Priam (2452), — by Jerry (4097), — from the stock of Mr. Booth.

1855, Aug. 4, roan, C.C.	Welsh Pride	Royal Blood, 13638	Mr. Gomme
1858, Aug. 20, roan, C.C.		Yg. Glanville, 16154	Mr. Logan

WELCOME,

Roan, of 1846, Vols. xi. and xii., pp. 753, 657,

Bred by Mr. H. J. Adeane, Babraham, the property of Mr. H. Webb, Streetly Hall; got by Paris (7314), dam (White Violet) by King of Trumps (4156), &c.

Produce in		Names, &c.	By what Bull.	By whom bred.
1857, Sept. 3, roan,	C.C.	Sprightly	King Alfred, 14760	Mr. Adeane
1858, July 22, red,	B.C.	Welcome Lad	Yg. Holland, 14711	Mr. H. Webb

WELCOME,

Roan, of 1845, Vol. xii., p. 658,

Bred by and the property of the Rev. C. Barter, Sarsden; got by Sherborne (10805), dam (Return) by Stanhope (5315), &c.

1857, April, roan,	C.C.	Hostess	Glo'ster's G. D., 12949	Rev. C. Barter

WELCOME,

Roan, of 1850, Vol. xii., p. 658,

Bred by and the property of Mr. R. Booth, Warlaby; got by Water King (11024), dam (Vivandiere) by Buckingham (3239), &c.

1857, June 2, r. & w.,	C.C.	Reception	Crown Prince, 10087	Mr. Booth
1858, Oct., 15, white,	B.C.	Hospitality	do., or Windsor, 14013	do.

WELCOME,

Red, calved in 1852,

Bred by Mr. R. Dudding, Panton, the property of Mr. Adkins, Milcote; got by Sugar Plum (10894), dam (Woodbine) by Noble (4578), g. d. (Miss Wood) by Hector (4000), gr. g. d. by Marquis (4388), — by Baronet (1686), — by Agricola (1614), — by Matchem (2281) — by Sir Charles (593), — by Sir Dimple (594), — by St. Albans (1412), — by Layton (366), — by Charge's Grey Bull (872), — by Brown's Old Red Bull (97).

1855, March, roan,	C.C.	Welfare	Baron Warlaby, 7813	Mr. Dudding
1858, Feb. 14, red,	C.C.	Wanderer	Kirkle'ton 4th, 14775	Mr. Adkins

Welfare, sold to Mr. Adkins, Milcote, Stratford-on-Avon.

WELCOME,

Roan, calved April 7, 1854,

Bred by Mr. Lawson, Arkleby Hall, the property of Mr. J. P. Senhouse, Nether Hall; got by Flower King (11483), dam (White Rose) by Edward (6963), g. d. by Lord Lieutenant (4260), gr. g. d. by Wauldby, — by Wellington (5620), — by Hastings (293), — by Ryedale (2582), — by Windsor (698), — by Zodiac (12326), — by Cleveland (143).

1857, March 1, roan,	C.C.		British Lion, 13835	Mr. Senhouse

WELCOME,

Roan, calved April 22, 1854,

Bred by and the property of Mr. Sanday, Holmepierrepont; got by Harbinger (10297), dam (Waternymph) by Pestalozzi (10603), g. d. (Waterwitch) by Marmaduke (8280), gr. g. d. (Whiteheart) by Belshazzar (1703), — by Wauldby (2818), — by Abraham (2905).

Produce in		Names, &c.	By what Bull.	By whom bred.
1857, Dec. 29, roan,	B.C.	Waverley	The Corsair, 15378	Mr. Sanday

WELCOME,

Roan, calved in November, 1851,

Bred by Mrs. A. Yeats, Grantley, the property of Mr. G. Yeats, Studley; got by Warlaby (12284), dam (Verbena) by Grantley (8112), g. d. (Moss Rose) by Lofty (2217), gr. g. d. by a son of Lindrick (1170), — by Shylock (2622).

1854, Dec. 21, roan,	C.C.	Faith	Emperor, 12838	Mr. Yeats
1856, Feb. 2, roan,	C.C.	Hope	do.	do.
1857, Jan. 3, red,	C.C.	Charity	do.	do.
1858, Jan. 12, red,	C.C.	Peach	Pioneer, 15065	do.

WELFARE,

Roan, calved in March, 1855,

Bred by Mr. R. Dudding, Panton, the property of Mr. Adkins, Milcote; got by Baron Warlaby (7813), dam (Welcome) by Sugar Plum (10894), g. d. (Woodbine) by Noble (4578), gr. g. d. (Miss Wood) by Hector (4000), &c.—See Welcome.

1858, Sept. 27, roan,	B.C.	Woodpecker	Kirkle'ton 4th, 14775	Mr. Adkins

WELFARE,

Roan, of 1851, Vol. xi., p. 753,

Bred by and the property of Mr. T. C. Maidens, Brinkhill; got by Belvedere 4th (3130), dam (Welcome) by D'jalma (9024), &c.

1857, Aug. 9, white,	C.C.	Amelia	Lorraine, 14859	Mr. Maidens

WELFARE,

Roan, of 1854, Vol. xii., p. 658,

Bred by and the property of Mr. Jonas Webb, Babraham; got by Lord of the North (11743), dam (Wallflower) by Aliwal (8831), &c.

1858, Jan. 24, white,	C.C.	Princess Royal	Y. Cheltenham, 14264	Mr. Webb

WESTERN BELLE 3RD,

Roan, of 1852, Vol. xii., p. 659,

Bred by and the property of Mr. W. Bowstead, Hackthorpe Hall; got by Gainford 2nd (10255), dam (Western Belle 2nd) by His Royal Highness (4039), &c.

1857, April 30, white,	C.C.	Western Belle 5th	Precedent, 11918	Mr. Bowstead

WESTERN LADY,

Rich roan, calved March 2, 1855,

Bred by Mr. H. Ambler, Watkinson Hall, sold to the Illinois Company, U.S.A.; got by Grand Turk (12969), dam (Wiseton Lady) by Humber (7102), g. d. (Zeal) by Roman (2561), gr. g. d. (Roguery) by Mercury (2301), — (Pageant) by Monarch (2324), — by St. Albans (2584), — by Jupiter (342), — by Sir Oliver (605), — by Trunnell (659), — by Favourite (252), — by Favourite (252), — by Dalton Duke (188), — by Alcock's Bull (19), — by Smith's Bull, — by Jolly's Bull.

Produce in	Names, &c.	By what Bull.	By whom bred.
1857, Feb. 14, white, C.C.	Well-a-day	King Arthur, 13110	Mr. Ambler

Well-a-day, sold to the Duke of Devonshire, Holker Hall, Milnthorpe.

WHIMSICAL,

Red and white, of 1846, Vol. xii., p. 659,

Bred by the Rev. H. Smith, the property of Mr. H. Smith, The Grove; got by Menalcas (7232), dam (Whimsey) by Duke of St. Albans (6944), &c.

1857, Aug. 5, roan, C.C.	Whim 2nd	C. Cruicksh'ks, 14230	Mr. Smith
1858, Nov. 4, lt. roan, B.C.	Whimsical Will	do.	do.

WHITE COCKADE,

White, calved March 18, 1853,

Bred by and the property of Mr. R. Booth, Warlaby; got by Vanguard (10994), dam (Sample) by Exquisite (8048), g. d. (Isabella Buckingham) by Buckingham (3239), gr. g. d. (Isabella) by Young Matchem (4422), — (Isabella) by Pilot (496), — by Agamemnon (9), — by Mr. Burrell's Bull, of Burdon.

1856, Mar. 8, twins,	B.C. / C.C.		Crown Prince, 10087	Mr. Booth
1857, July 1, roan,	C.C.	Rosette	Sir Samuel, 15302	do.

WHITE DAISY,

White, of 1848, Vol. xi., p. 754,

Bred by and the property of the Duke of Northumberland, Stanwick Park; got by Yorkshire Lad (8794), dam (Invalid) by Timothy (12225), &c.

1856, April 23, roan, C.C.	Fanny	George 3rd, 16147	D. of Northumb'nd

WHITE EYES,

White, calved December 10, 1853,

Bred by and the property of Mr. A. L. Maynard, Marton-le-Moor; got by Lord George (10443), dam (Wild Eyes 23rd) by Second Cleveland Lad (3408), g. d. (Wild Eyes 9th) by Duke of Northumberland (1940), gr. g. d. (Wild Eyes 3rd) by Belvedere (1706), — (Wild Eyes) by Emperor (1975), — by Wonderful (700), — by Cleveland (145), — by Butterfly (104), — by Hollon's Bull (313), — by Mowbray's Bull (2342), — by Masterman's Bull (422).

1857, Feb. 8, roan, C.C.		Crusader, 12668	Mr. Maynard

WHITEHEAD,

Red and white, calved in May, 1853,

Bred by Mr. Whitehead, Little Methlic, the property of Mr. S. Campbell, Kinellar; got by Sir Arthur (12072), dam (Miss Grant Duff) by Prince Alfred (8421), g. d. (Maraschino) by Duplicate Duke (6952), gr. g. d. (Miss Chrisp) by Bachelor (1666), — (Peggy) by Emperor (1974), — by Houndilee (3137), — by Togston (5487).

Produce in	Names, &c.	By what Bull.	By whom bred.
1857, Mar. 24, r. & w., B.C.		Beeswing, 12456	Mr. Campbell

WHITE LADY,

White, of 1851, Vol. xii., p. 660,

Bred by Mr. Bowly, Siddington, the property of Mr. Lawford, Southcott; got by Annuity (9892), dam (Silvia) by Leo (4208), &c.

1857, March 25, roan, B.C.	Tortworth Duke 2d	Sidding'n Duke, 15263	Mr. Bowly
1858, Feb. 16, roan, C.C.	Lady Oxford	4th D. of Oxford, 11387	Mr. Lawford

WHITE LILY,

White, calved September 8, 1853,

Bred by Mr. Hall, Neasdon, the property of Mr. Barnett, Stratton Park; got by Dandy (11326), dam (White Lily) by Ernest (9091), g. d. (Lily) by Anticipation (5747), gr. g. d. (Etiquette) by Zenith (5702), — by Roman (2561), — by Firby (1040), — by Ivanhoe (1131), — by a son of Irishman (329), — by a son of Favourite (252).

1857, Dec. 29, white, C.C.		Karacal, 13104	Mr. Barnett

WHITE LILY,

White, of 1852, Vol. xii., p. 660,

Bred by and the property of Mr. T. Simson, Blainslie; got by Leader (11674), dam by Son of Percy (13465), &c.

1857, March 2, roan, C.C.	Water Lily	Zetland, 14048	Mr. Simson
1858, May 12, red rn., B.C.	Jack Tocher	Esk, 16005	do.

WHITE LILY,

White, calved March 18, 1849,

Bred by Mr. J. Wilkinson, Lenton, the property of Mr. J. Logan, Maindee House; got by The Queen's Roan (7389), dam by Frank (7020), g. d. by Ivanhoe (1131), gr. g. d. by a Grandson of Comet (155), — by a Grandson of Comet (155), — by Fisher's Old Bull (3799), — by Turnhill's Red Bull (1536), — by a Bull bought in the North.

1858, Jan. 1, white, B.C.	Roebuck	Glanville, 11535	Mr. Logan

WHITE PANSY,

White, of 1850, Vols. xi. and xii., pp. 755, 660,

Bred by and the property of Mr. Cattley, Brandsby; got by Sweet William (9701), dam (Pansy) by Prince of Wales (6348), &c.

1857, April 11, roan, C.C.	Pride	Wildman, 14008	Mr. Cattley

WHITE PHŒBE,

White, of 1850, Vol. xii., p. 660,

Bred by Mr. W. Coppinger, Barry's Court, the property of Lord Fermoy, M.P.; got by Consummate (14321), dam by President (8407), &c.

Produce in		Names, &c.	By what Bull.	By whom bred.
1857, July 5, roan,	C.C.	Pelican	Australian, 12414	Mr. Coppinger
1858, May 4, roan,	C.C.	Pamela	Trusty, 15433	do.

WHITE RACHEL,

White, calved January 12, 1854,

Bred by and the property of Mr. J. Outhwaite, Bainesse; got by Herbert (16260), dam (Young Rachel) by Warrior (6660), g. d. (Rachel) by Bob (3181), gr. g. d. (Red Rose) by Roland (2556), — (Rose) by Carpenter (14247), — by Mr. Jacques' Bull (2156).

1857, Jan. 6, roan,	B.C.	Young Perfection	Baron Warlaby, 7813	Mr. Outhwaite

WHITE ROSE,

White, calved July 13, 1856,

Bred by Sir J. W. Lubbock, Bart., High Elms, the property of Mr. Morland, The Court Lodge; got by The Prior (13870), dam (Misletoe) by Minstrel (11818), g. d. (Oak) by Mozart (11830), gr. g. d. (Snailhorn) by Young Frederick (3836), — (Old Snailhorn) by Favourite (3768), — by Commodore (1858), — by Favourite (3768), — by Tathwell Studley (5401).

1858, June 20, roan,	C.C.	Mountain Rose	Louis, 12746	Mr. Morland

WHITE ROSE,

White, calved in April, 1856,

Bred by and the property of Mr. Greetham, Stainfield Hall; got by Cardigan (12556), dam (Northampton 3rd) by Lord Mayor, g. d. (Northampton) by Duke of Cornwall (5947), gr. g. d. (Folly) by Fergus (3782), — (Flighty) by Woodford (2854), — by Sir Walter (2637), — by Hotspur (1117), — by Coxcomb (928), — by Midas (435), — by Comet (155), — by Mr. R. Colling's Son of Favourite (252), — by Son of Favourite (252), — by Hubback (319).

1858, June, white,	C.C.	Rosette	Duke Arthur, 14422	Mr. Greetham

WHITE ROSE,

White, calved January 30, 1850,

Bred by Mr. Gilbert Mitchell, Haddo; got by The Banker (9709), dam (Victory) by Robin Hood (8494), g. d. (Rosebud) by Mahomed 2nd (10492), gr. g. d. (Daisy) by Billy (3151), — (Maria) by Belshazzar (1703), — by Abraham (2905), — by Simon (5134).

1855, Feb., roan,	C.C.		Cunningham, 11323	Mr. Mitchell
1856, Feb., roan,	B.C.	Florian	do.	do.

WHITE ROSE,

White, calved in 1855,

Bred by and the property of Mr. M. Stephenson, Fourstones; got by Voltigeur (13964), dam by Anick (12399), g. d. (Miss Coates) by a son of Miracle (2320), gr. g. d. by Exmouth (3747), — by Wellington (2824), — from the stock of Mr. Coates, Esp Hill.

Produce in		Names, &c.	By what Bull.	By whom bred.
1857, Dec. 29, roan,	B.C.	Volney	Ivanhoe, 14735	Mr. Stephenson

WHITE ROSE,

White, calved in 1855,

Bred by and the property of Mr. R. Thornton, Stapleton; got by Constable (12633), dam (Primrose 2nd) by Financier (9122), g. d. by Crusade (7938), gr. g. d. by Augustus (6752).

1857, Nov., roan,	B.C.	Wyndham	General, 14590	Mr. Thornton
1858, Sept., roan,	C.C.	Wild Rose	Magnet, 14878	do.

WHITE ROSE,

White, of 1852, Vol. xii., p. 661,

Bred by and the property of Mr. T. Trotter, Bywell; got by Sir Harry (10821), dam (Lucy 2nd) by Gainford 2nd (6031), &c.

1858, Sept. 10, roan,	C.C.	Rosetta	Alma, 12389	Mr. Trotter

WHITE ROSE,

White, calved August 24, 1855,

Bred by Mr. Wetherell, Aldboro', the property of Mr. S. Marjoribanks, Bushey Grove; got by Whittington (12299), dam (Windsor Flower) by Earl of Scarboro' (9064), g. d. (Magic Flower) by Magician (7185), gr. g. d. (Old Red Rose) by Sir Thomas (2636), — by Eryholme (1018), — by Eclipse (236), — by Charge's Grey Bull (872), — by Paddock Bull (477), — by Brown's Old Red Bull (97).

1858, Oct. 30, white,	B.C.	Will-'o-the-Wisp	Great Mogul, 14651	Mr. Marjoribanks

WHITE ROSE,

White, of 1851, Vol. xii., p. 661,

Bred by and the property of Mr. S. Wiley, Brandsby; got by Report (10704), dam (Agatha) by The Lord of Gilling (6587), &c.

1858, June 4, red rn.,	C.C.	Moss Rose	The Knight, 13863	Mr. Wiley

WHITE ROSE,

White, calved November 25, 1851,

Bred by Mrs. A. Yeats, Grantley, the property of Mr. G. Yeats, Studley; got by Warlaby (12284), dam (Moss Rose) by Lofty (2217), g. d. by Son of Lindrick (1170), gr. g. d. by Shylock (2622).

1854, Dec. 26, roan,	C.C.	Wild Rose	Emperor, 12838	Mr. G. Yeats
1856, Feb. 25, roan,	B.C.	Admiral	do.	do.
1857, March 1, roan,	C.C.	Rosebud	do.	do.
1858, Mar. 28, white,	B.C.	Liberator	Lieutenant, 14795	do.

WHITE ROSETTE,

White, of 1853, Vol. xii., p. 662,

Bred by and the property of Mr. R. Stratton, Broad Hinton; got by Glanville (11535), dam (Rosette) by Corporal (6899), &c.

Produce in		Names, &c.	By what Bull.	By whom bred.
1857, Dec. 7, roan,	C.C.	Roan Rosette	Runnimede, 15221	Mr. Stratton

WHITE STOCKINGS,

Roan, calved April 28, 1855,

Bred by Mr. M. Spraggon, Nafferton, the property of Mr. E. Hodgkinson, Morton Grange; got by Abraham Parker (9856), dam (Woodlass) by General Cavaignac (10265), g. d. (Molly) by Peter (9474), gr. g. d. (Woodlass) by Bloomsbury (3168), — by Spearman (5288), — by Young Magog (2247), — bred by Mr. Craggs.

1858, Mar. 1, r. & w.,	B.C.	D. of Northumb'd	R.-Cr.-de-Lion, 13590	Mr. Spraggon

WHITETHORN,

White, calved April 17, 1854,

Bred by and the property of Mr. H. J. Adeane, Babraham; got by Lord of the North (11743), dam (Welcome) by Paris (7314), g. d. (White Violet) by King of Trumps (4156), gr. g. d. (Brenda) by Vanguard (5545), — (Countess) by Red Rover (4903), — by Anticipation (750), — by Emperor (1014), — by Young Windsor (699), — by Windsor (698).

1857, Jan. 28, white,	C.C.	Ethel	Sir C. Campbell, 15283	Mr. Adeane
1857, Dec. 5, r. & w.,	C.C.	Jessamine	Y. Cheltenham, 14264	do.
1858, Dec. 12, ri. rn.,	C.C.	Goldfinch	Lord North, 14833	do.

WHITE VIOLET,

White, of 1854, Vol. xii., p. 662,

Bred by and the property of the Rev. J. Holmes, Brooke Hall; got by Fitz-Allan (11476), dam (Tulip) by Alexander (8824), &c.

1857, June 18, r. & w.,	C.C.		Prodigal, 13529	Rev. J. Holmes
1858, May 14, r. & w.,	C.C.		Triamour, 15428	do.

WHITE VIOLET,

Roan, calved in February, 1852,

Bred by and the property of Mr. G. J. Serjeantson, Camphill; got by Esholt (10206), dam (Violet) by Walter Buchan (7692), g. d. (Rosina) by Marmion (4381), gr. g. d. (Rosette) by Charles (1815), — (Violet) by Remus (550), — by Sedbury (1424), — by Hollings (2131), — by Partner (2409), — by Hutton's Bull (2145), — by Marske (418), — by R. Alcock's Bull (19).

1858, Jan., roan,	C.C.	Rosebay	Sir C. Campbell, 15279	Mr. Serjeantson

WHYTE LADYE,

White, calved May 14, 1854,

Bred by and the property of Mr. Shepherd, Shethin; got by Red Knight (11976), dam (Julia 3rd) by Consul (7294), g. d. (Julia) by Billy (8888), gr. g. d. (Mayflower) by Invalid (4076), — (Rosebud) by St. Leger (1414), — by Comus (1861), — by Denton (198).

Produce in		Names, &c.	By what Bull.	By whom bred.
1857, July 7, roan,	B.C.		Y. Grand Duke, 12964	Mr. Shepherd
1858, May 3, roan,	C.C.	May Queen	Speculator, 13775	do.

WICKHAM DUCHESS,

Roan, calved August 26, 1856,

Bred by and the property of Mr. Jonas Webb, Babraham; got by Cheltenham (12588), dam (Countess of Mexborough) by The Minstrel (8687), g. d. (Countess of Hardwicke) by Percy (6283), gr. g. d. (Celia) by Third Duke of Northumberland (3647), — (Cornflower) by Bashaw (1692), — by Helmsman (2109), — by Columella (904), — by Regent (544), — by Palatine (478), — by Palmflower (480), — by Patriot (486), — by Driffield (223), — by C. Holmes' Bull (314).

1858, Oct. 8, roan,	C.C.	Miss Tanqueray	Lord Hendon, 14823	Mr. Webb

WIDE AWAKE,

Red and white, of 1851, Vols. xi. and xii., pp. 757, 662,

Bred by Mr. J. Booth, Killerby, the property of Mr. Carr, Stackhouse; got by Royal Buck (10750), dam (Bonnet) by Buckingham (3239), &c.

1857, Oct. 27, roan,	C.C.	Princess Warlaby	Pr. of Warlaby, 15007	Mr. Carr

WILDAIR 2ND,

Red, calved March 27, 1856,

Bred by and the property of Mr. T. Atherton, Chapel House; got by Marquis of Speke (13307), dam (Wildair) by Santiago (12047), g. d. (Wild Eyes 8th) by Duke of Northumberland (1940), &c.—See Wildair.

1858, Aug., rich roan,	C.C.	Wildflower	Cherry Duke 2d, 14265	Mr. Atherton

WILDAIR,

Roan, calved March 12, 1853,

Bred by Mr. J. S. Tanqueray, Hendon, the property of Mr. T. Bell, Bickerstaffe; got by Santiago (12047), dam (Wild Eyes 8th) by Duke of Northumberland (1940), g. d. (Wild Eyes 2nd) by Belvedere (1706), gr. g. d. (Wild Eyes) by Emperor (1975), — by Wonderful (700), — by Cleveland (145), — by Butterfly (104), — by Hollon's Bull (313), — by Mowbray's Bull (2342), — by Masterman's Bull (422), — descended from M. Dobinson's stock.

1856, March 27, red,	C.C.	Wildair 2nd	Marq. of Speke, 13307	Mr. Atherton
1857, March, red,	C.C.	Wildair 3rd	do.	do.
1858, Mar. 31, ri. rn.,	C.C.	Grand Duchess	Cherry Duke 2d, 14265	Mr. Bell

Grand Duchess, sold to Mr. T. Atherton, Chapel House, Speke, Liverpool.

WILD EYES 26TH,

Red, of 1848, Vol. xii., p. 663,

Bred by Mr. Bates, Kirklevington, the property of Mr. R. Emmerson, Eryholme; got by Second Cleveland Lad (3408), dam (Wild Eyes 5th) by Short Tail (2621), &c.

Produce in	Names, &c.	By what Bull.	By whom bred.
1858, Feb. 24, r. & w., C.C.	Golden Eyes	Roan Duke, 15166	Mr. Emmerson

WILD EYES 27TH,

Red and white, calved September 10, 1856,

Bred by Mr. R. Emmerson, Eryholme, the property of Mr. R. F. Housman, Lune Bank; got by Gainford 5th (12913), dam (Wild Eyes 26th) by Second Cleveland Lad (3408), g. d. (Wild Eyes 5th) by Short Tail (2621), gr. g. d. (Wild Eyes) by Emperor (1975), &c.—See Wildair.

1858, Sept. 28, red, C.C.	Wild Eyes 28th	L. of the Valley, 14837	Mr. Housman

Wild Eyes 28th, sold to Captain Spencer, Prospect House, Whitehaven.

WILD EYES 16TH,

Roan, of 1851, Vols. xi. and xii., pp. 758, 662,

Bred by Mr. T. Fetherstonhaugh, Kirkoswald, the property of Mr. N. G. Barthropp, Cretingham Rookery; got by Second Duke of Oxford (9046), dam (Wild Eyes 15th) by Fourth Duke of Northumberland (3649), &c.

1857, March 27, white, C.C.	Wild Eyes 20th	L. Barr'ton 1st, 13170	Mr. Barthropp

WILD EYES 18TH,

Roan, calved April 22, 1855,

Bred by Mr. Fetherstonhaugh, Kirkoswald, the property of Mr. T. Atherton, Chapel House; got by Solon (13766), dam (Wild Eyes 16th) by Second Duke of Oxford (9046), g. d. (Wild Eyes 15th) by Fourth Duke of Northumberland (3649), gr. g. d. (Wild Eyes 8th) by Duke of Northumberland (1940), &c.—See Wildair.

1858, Nov. 8, roan, C.C.	Wild Fire	Vocalist, 13960	Mr. Strafford

Wild Fire, sold to Mr. T. Atherton, Chapel House, Speke, Liverpool.

WILD EYES,

Red and white, calved in 1849,

Bred by Mr. Mears, Ketton, tbe property of Mr. D. Nesham, Haughton-le-Skerne; got by Whitworth, dam by Ketton 2nd (10370), g. d. by Belvedere 2nd (3127), gr. g. d. by Eryholme (1018), — by Merlin (429), — by Starling (620), — by Henry (301), — by Simon (590).

1857, Jan. 3, r. & w., B.C.	Woeful	Master'nDanby, 14931	Mr. Nesham
1858, March 24, roan, C.C.	Witch	Usurer, 9763	do.

Witch, sold to Mr. Willoughby Wood, Holly Bank, Burton-on-Trent.

WILDFLOWER,

Red and white, of 1854, Vol. xii., p. 663,

Bred by Sir J. W. Lubbock, Bart., High Elms, the property of Mr. Leney, Wateringbury; got by Minstrel (11818), dam (Wide 3rd) by Mozart (11830), &c.

Produce in	Names, &c.	By what Bull.	By whom bred.
1857, Oct. 1, r. & w., B.C.	Wild Fire	Douglas, 12714	Mr. Tracy
1858, Oct. 28, r. & w., C.C.	Gillyflower	do.	do.

Gillyflower, sold to Mr. Long, East Sutton, Maidstone.

WILD ROSE,

Roan, of 1851, Vol. xi., p. 759,

Bred by Mr. Wetherell, Kirkbridge, the property of Mr. W. H. Harrison, Oxendon; got by Cavaignac (10033), dam (Moss Rose) by Belshazzar (1703), &c.

1857, May 27, roan, C.C.	Sweetbrier	Marmaduke, 14897	Mr. Harrison

WILLIAMINA 4TH,

Roan, calved April 20, 1856,

Bred by Mr. W. Gibson, Kinmundy, the property of Mr. A. Turriff, Upper Criggie; got by Abd-el-Kader (12335), dam (Williamina 2nd) by Edie Ochiltree (12823), g. d. (Williamina) by Holkar (4041), gr. g. d. (Princess) by Sovereign (5285), — (Queen) bred by Mr. Robertson, of Ladykirk.

1858, June 28, B.C.	Willie	Cochrane, 14288	Mr. Turriff

WILLOW 4TH,

White, calved April 25, 1854,

Bred by and the property of Mr. W. Woodward, Bredons Norton; got by Burbage (10006), dam (Willow 2nd) by Goldsmith (10277), g. d. (Willow) by Prince Ernest (4818), gr. g. d. (White Rose) by The Colonel (5428), — (Twin Cow) by Young Rockingham (2547), — by Rob Roy (557), — by Denton (198), — by Ladrone (353), — by Henry (301).

1857, Mar. 12, red rn., C.C.	Woodbine	Koh-i-Noor, 11642	Mr. Woodward
1858, May 1, roan, B.C.	Waterman	Prince Consort, 15090	do.

WINDSOR FLOWER,

Roan, of 1850, Vols. xi. and xii., pp. 760, 664,

Bred by the Rev J. Wharton, Gilling, the property of Mr. W. Stirling, M.P., Keir; got by Earl of Scarboro' (9064), dam (Magic Flower) by Magician (7185), &c.

1857, Dec. 29, r. & w., C.C.	Christmas Flower	Ld. Scarboro', 14852	Mr. Stirling
1858, Dec. 10, r. & w., C.C.	Flower Leaf	Hiawatha, 14705	do.

WINIFRED 2ND,

Roan, of 1853, Vol. xii., p. 664,

Bred by Mr. W. Ellison, Sizergh Castle, the property of Mr. W. S. Conwy, Bodrhyddan; got by The Baronet (10918), dam (Winifred) by Calcetto Bianco (10014), &c.

Produce in		Names, &c.	By what Bull.	By whom bred.
1858, Dec. 29, roan,	C.C.	Winifred 3rd	D. of Welling'n, 12776	Mr. Conwy

WISETON LADY,

Roan, of 1847, Vols. x. and xii., pp. 636, 664,

Bred by Mr. J. Wilkinson, Lenton, the property of Mr. G. Townshend, Stony Stanton; got by Humber (7102), dam (Zeal) by Roman (2561), &c.

1857, May 26, red,	C.C.	Althorpe Lady	King Arthur, 13110	Mr. Townshend

WITCH,

Roan, of 1848, Vols. x. and xi., pp. 636, 760,

Bred by the Hon. D. Pelham, Isle of Wight, the property of Lord Hill, Hawkstone; got by Humber (7102), dam (Omen) by Evander (6981), &c.

1855, Oct. 29, red,	B.C.	Hector	Highthorn, 13028	Lord Hill
1857, May 26, red rn.,	C.C.	Witchcraft	Columbus, 12616	do.

WITCH 3RD,

Roan, calved March 5, 1854,

Bred by and the property of Mr. G. Shepherd, Shethin; got by Red Knight (11976), dam (The Witch) by Kelly 2nd (9265), g. d. (Wanton 4th) by Favourite (9116), gr. g. d. (Wanton) by Leander (4199), — (Welcome) by Clifton (3411), — by Young Robin (2539), — by Sir Henry (1446), — by Young Neswick (1268), — bred by Mr. Cartwright.

1857, Jan. 11, red,	C.C.		Y. Grand Duke, 12964	Mr. Shepherd
1858, Feb. 6, roan,	B.C.	Athol	Bosquet, 14183	do.

WITCH 4TH,

Red and white, calved March 16, 1855,

Bred by and the property of Mr. G. Shepherd, Shethin; got by Red Knight (11976), dam (The Witch) by Kelly 2nd (9265), g. d. (Wanton 4th) by Favourite (9116), &c.—See Witch 3rd.

1858, Jan. 26, red,	C.C.	Witch 7th	Bosquet, 14183	Mr. Shepherd

WITCHCRAFT,

Roan, calved August 5, 1854,

Bred by and the property of Mr. R. Dudding, Panton; got by Baron Warlaby (7813), dam (Wizard) by Belvedere 4th (3130), g. d. (Wall Flower) by Master Charley (7215), gr. g. d. (Jemima) by Speculation (5290), — (Columbine) by Childers (1824), — by Ratify (2481), — by Wellington (680), — by Favourite (252), — by Punch (531).

1857, April, red,	C.C.	Wishful	Stamboul, 13780	Mr. Dudding
1858, May, red,	B.C.	Wonderful	Kalafat, 13101	do.

WITCHCRAFT,

Roan, of 1850, Vol. xii., p. 665,

Bred by and the property of Mr. J. Longland, Grendon; got by Matadore (10516), dam (Witch) by Wizard (6688), &c.

Produce in		Names, &c.	By what Bull.	By whom bred.
1857, April 22, roan,	C.C.	Crinoline	Aaron Smith, 12331	Mr. Longland

WONDERS,

Roan, calved in 1852,

Bred by Sir H. R. Hoare, Bart., Lillingstone, the property of Mr. P. W. S. Miles, King's Weston; got by Kegworth (9263), dam (Lady Southampton) by Jerome (9248), g. d. (Levity) by Clianthus (3409), gr. g. d. (Folly) by Fergus (3782), — (Flighty) by Woodford (2845), — by Sir Walter (2637), — by Hotspur (1117), — by Coxcomb (928), — by Midas (435), — by Comet (155), — by Mr. R. Colling's Son of Favourite (252), — by Son of Favourite (252), — by Hubback (319).

1858, Nov., r. & w.,	C.C.	Surprise	D. of Malakoff, 14445	Mr. Miles

WOODBINE,

Roan, of 1853, Vol. xii., p. 665,

Bred by and the property of Mr. H. J. Adeane, Babraham; got by Lord of the North (11743), dam (Welcome) by Paris (7314), &c.

1857, Oct. 25, roan,	C.C.	Beauty	Cheltenham, 12588	Mr. Adeane
1858, Sept. 9, roan,	C.C.	Dairymaid	L. Erskine 1st, 14815	do.

WOODBINE,

Rich roan, calved in April, 1854,

Bred by Mr. R. Dudding, Panton, the property of Mr. H. Ambler, Watkinson Hall; got by Baron Warlaby (7813), dam (Westeria) by Duke of York (6947), g. d. by Fitz-Harry (7009), gr. g. d. (White Rose) by Plenipo (4724), — by A-la-Mode (725), — by Childers (1824), — by Columella (904), — by Albion (14), — by Marske (418), — by Blyth Comet (85), — by Son of Favourite (252).

1857, July 8, roan,	B.C.	Welcome	Superior, 15362	Mr. Ambler
1858, May 19, ri. rn.,	C.C.	Wood Rose	Heart of Oak, 14683	do.

WOODBINE,

Light roan, of 1851, Vol. xii., p. 665,

Bred by and the property of Mr. J. G. Dixon, Caistor; got by Lincoln (10422), dam (White Charity) by Tory (5507), &c.

1857, April, red,	C.C.	Filbert	Protection, 10662	Mr. Dixon
1858, Mar. 20, r. & w.,	C.C.	Woodroof	Effinell, 14489	do.

WOODBINE,

Roan, of 1843, Vols. viii., ix., x. and xii., pp. 557, 625, 636, 665,

Bred by and the property of Mr. G. Faulkner, Rothersthorpe; got by Nelson (4547), dam (Wood Nymph) by Spectre (2689), &c.

1857, April 21, white,	C.C.	White Daisy	Baronet, 12440	Mr. Faulkner

WOODBINE,

Roan, calved March 13, 1854,

Bred by Mr. C. W. Goode, Norton Hall, the property of Mr. E. Holland, M.P., Dumbleton Hall; got by Robin Hood (13605), dam (Honeysuckle) by Alfred (6732), g. d. (Flora) by Tathwell (5399), gr. g. d. (Crocus) by Belvedere 2nd (3127), — by Waterloo (2816), — by Kitt (7127), — by Kitt (7127), — by Page's Bull (6269), — by Middleton's Bull (438).

Produce in		Names, &c.	By what Bull.	By whom bred.
1858, July 28, roan,	C.C.	Honeysuckle	D.ofCambridge,12742	Mr. Holland

WOODLASS,

Red, of 1850, Vols. xi. and xii., pp. 761, 666,

Bred by Mr. M. Spraggon, Nafferton, the property of Mr. B. H. Allen, Longcrofts Hall; got by General Cavaignac (10265), dam (Molly) by Peter (9474), &c.

1857, March 4, roan,	C.C.	Careless	George, 12938	Mr. Spraggon

Careless, sold to Mr. B. H. Allen, Longcrofts Hall, Burton-on-Trent.

WOOD NYMPH,

Roan, calved April 28, 1855,

Bred by Mr. R. Dudding, Panton, the property of Captain T. Ball, Robert's Wall; got by Baron Warlaby (7813), dam (Winifred) by Earl Stanhope (5966), g. d. (Woodbine) by Noble (4578), gr. g. d. (Miss Wood) by Hector (4000), — by Marquis (4388), — by Baronet (1686), — by Agricola (1614), — by Matchem (2281), — by Sir Charles (593), — by Sir Dimple (594), — by St. Albans (1412), — by Layton (366), — by Grey Bull (872), — by Brown's Old Red Bull (97).

1858, Dec. 24, white,	C.C.	Woodlass	Monk, 11824	Capt. Ball

YOUNG WOTTON,

White, calved January 4, 1852,

Bred by and the property of Mr. J. Taylor, Moreton Hall; got by Gauntlet (10260), dam (Young Rosette) by Oregon (8371), g. d. (Rosette) by Monzani (6222), gr. g. d. (Roan Neck) by Homer (2134), — by Lenton (4205).

1856, Jan. 11, white,	C.C.	Welcome	Inkermann, 13074	Mr. Taylor

WREATHE,

Roan, of 1851, Vol. xii., p. 667,

Bred by and the property of Mr. G. J. Serjeantson, Camphill; got by Esholt (10206), dam (Marjoram) by Wharfdale Burley (7713), &c.

1857, May, roan,	C.C.	Hardy	Man Friday, 13290	Mr. Serjeantson

WRINKLE,

Light roan, calved April 15, 1855,

Bred by Sir C. Knightley, Bart., Fawsley Park, the property of the Rev. J. Holmes, Brooke Hall; got by Artichoke (14107), dam (Eugénie) by Grey Friar (9172), g. d. (Fidelia) by Fawsley (6004), gr. g. d. (Flourish) by Little John (4232), — (Lilla) by Caliph (1774), — by Norman (2379), — by White Boy (1580), — by Wyville's Bull, — by a Bull bred by Mr. Charge.

Produce in	Names, &c.	By what Bull.	By whom bred.
1857, Nov. 25, r. & w., C.C.		Triamour, 15428	Rev. J. Holmes
1858, Nov. 9, { roan, C.C. / r.&w., C.C.	}	Merman, 13330	do.

YOUNG WYHAM,

Red and white, of 1852, Vol. xii., p. 667,

Bred by Mr. S. Robson, Wyham, the property of Mr. Torr, Aylesby Manor; got by Flower Boy (10234), dam (Old Wyham) by Remus (4932), &c.

1857, roan, C.C.	Wyham 4th	Rifleman, 13596	Mr. Torr
1858, August 20, roan, C.C.	Wyham 7th	Hopewell, 10332	do.

YELLOW LASS,

Roan, of 1850, Vols. xi. and xii., pp. 762, 667,

Bred by Messrs. W. and J. Wells, the property of Mr. J. Wells, Boothferry House; got by Arthur (8842), dam (The Abbess) by Marcus Aurelius (8275), &c.

1857, July 31, red ro., C.C.	The Abbess	Napoleon 2nd, 14983	Mr. Wells

ZANA,

White, calved in October, 1853,

Bred by Mr. Bowly, Siddington, the property of Messieurs De la Trehonnais and Gernigon, Lisieux, France; got by Snowstorm (12118), dam (Young Hyacinth) by Brandy (9984), g. d. (Hyacinth) by Planet (4719), gr. g. d. by Orville (2885), — by Victor (1550), — by Vesper (1547), — bred by Mr. Charge.

1857, Oct. 7, white, B.C.	Ugolin	6th D. of Oxford, 12765	Messrs. Trehonnais

ZEAL 5TH,

Red, of 1850, Vols. xi. and xii., p. 763, 668,

Bred by and the property of Mr. J. Wilkinson, Lenton; got by Eclipse (10186), dam (Wiseton Lady) by Humber (7102), &c.

1857, Dec. 7, roan, C.C.	Zeal 8th	Lord George, 13191	Mr. Wilkinson
1858, Nov. 14, red, B.C.	Zodiac	do.	do.

ZEAL 6TH,

White, calved November 2, 1855,

Bred by and the property of Mr. J. Wilkinson, Lenton; got by Lancaster Comet (11663), dam (Zeal 4th) by the Queen's Roan (7389), g. d. (Zeal) by Roman (2561), gr. g. d. (Roguery) by Mercury (2301), — (Pageant) by Monarch (2324), — by St. Albans (2584), — by Jupiter (342), — by Sir Oliver (605), — by Trunnell (659), — by Favourite (252), — by Favourite (252), — by Dalton Duke (188), — by R. Alcock's Bull (19), — by Smith's Bull (608), — by Jolly's Bull (337).

Produce in		Names &c.	By what Bull.	By whom bred.
1858, Nov. 27, roan,	C.C.	Zeal 9th	Lenton Fav'rite, 14789	Mr. Wilkinson

ZENOBIA 2ND,

White, of 1850, Vol. xi., p. 763,

Bred by Mr. J. M. Hopper, Newham Grange, the property of Mr. W. Smith, West Rasen; got by Belleville (6778), dam (Zenobia) by Ernest (3735), &c.

1857, Feb. 5, roan,	C.C.	Zenith	Prince George, 13510	Mr. Smith

ZEPHYR,

Red, calved September 20, 1854,

Bred by and the property of Mr. A. Cruickshank, Sittyton; got by Matadore (11800), dam (Zenith) by Premier (6308), g. d. (Strawberry) by Soldier (5239), gr. g. d. by Young Commodore (3453), — by A-la-Mode (725).

1857, March 14, red,	B.C.	Best of All	Grand Knight, 12967	Mr. Cruickshank

ZEPHYR,

Roan, calved March 17, 1855,

Bred by Mr. M. S. Stewart, Southwick, the property of the Duke of Marlborough, Blenheim Park; got by Heir-at-Law (13005), dam (Zephyr) by Major (4344), g. d. (Zephyrina) by Zadig (8796), gr. g. d. (Quill) by Hecatomb (2102), — a Cow of Earl Spencer's.

1858, April 13, roan,	C.C.		MacTurk, 14872	D. of Marlborough

ZEPHYR,

Red, of 1851, Vols. xi. and xii., pp. 764, 668,

Bred by and the property of Mr. T. Willis, Manor House; got by Wilberforce (9830), dam (Hermione) by Wharfdale Hero (9821), &c.

1857, Jan. 14, red,	C.C.	Vernal Zephyr	Gavazzi, 11508	Mr. Willis
1858, Feb. 15, lt. rn.,	C.C.	Gentle Zephyr	do.	do.

Gentle Zephyr, sold to Sir W. C. Trevelyan, Wallington.

SUBSCRIBERS.

H. R. H. THE PRINCE CONSORT, K.G., WINDSOR CASTLE.

A.

Airlie, Rt. Hon. Earl of, Cortachy Castle, Kirriemuir, N.B.
Agricultural, Royal College, Cirencester
Abbey, John, Esq., The Grange, Wellingborough
Abbot, C. H., Esq., Long Ashton, Bristol
Adeane, Henry John, Esq., Babraham, Cambridge
Adkins, J. C., Esq., Milcote, near Stratford-on-Avon
Ainslie, David, Esq., Casterton, Blackshiels, Dalkeith
Aldam, Wm., Esq., Frickley Hall, Doncaster
Alexander, R. A., Esq., Woodburn, Midway, Kentucky, U. S. A.
Allen, B. H., Esq., Longcrofts Hall, Burton-on-Trent
Ambler, Henry, Esq., Watkinson Hall, Halifax (3 *copies*)
Anderson, James, Esq., Grace Dieu, Waterford
Angus, Messrs., Broomley, Hexham
Arkell, Mr. W., Bampton, Witney, Oxon
Armstrong, Mr. John, Palterton, Chesterfield
Armstrong, Samuel, Esq., Enniscorthy, Co. Wexford
Ashburner, Mr. J., Scales, Ulverstone
Ashburner, Mr. R. W., Low Hall, Ulverstone
Atherton, Mr. Thos., Chapel House, Speke, near Liverpool
Atkinson, Messrs., Peepy, Newcastle-on-Tyne
Avery, Mr. E., Bentley Heath, near Knowle, Warwickshire
Aylmer, H., Esq., West Dereham, Stokeferry, Norfolk.

B.

Buccleuch, His Grace the Duke of, Dalkeith Park, Edinburgh
Bolton, Rt. Hon. Lord, Bolton Hall, Bedale
Braybrooke, Rt. Hon. Lord, Audley End, Saffron Walden, Essex
Ball, Capt. Thos., Roberts Wall, Malahide, Ireland
Blaythwayt, Capt., Dyrham Park, Chippenham, Wilts
Bunbury, Capt. W. B. McClintock, M.P., Lisnavagh, Baltinglass, Ireland
Bland, Loftus, Esq., M.P., Blandfort, Abbeyleix, Ireland
Bramston, T. W., Esq., M.P., The Skreens, Chelmsford
Baker, R. W., Esq., Cottesmore, Oakham, Rutland
Baker, W. H., Esq., Westington, Campden, Gloucester
Barber, Mr. Thos., Sproatley Rise, near Hull
Barclay, Geo. R., Esq., Keavil, Dunfermline, Fifeshire
Barcroft, J., Esq., Kilbogget, Cabinterly, Ireland
Barnard, Chas., Esq., Harlow, Essex
Barnes, Thos., Esq., Westland Moynalty, Ireland
Barnett, Charles, Esq., Stratton Park, Biggleswade, Beds
Barroby, Miss, Dishforth, Thirsk
Barter, Rev. C., Sarsden, Chipping Norton
Barthropp, N. G., Esq., Cretingham Rookery, Woodbridge, Suffolk
Barton, N., Esq., Straffan House, Straffan, Dublin
Barton, Mr. Richard, Oakleage Farm, Berkeley, Gloucester
Bate, Edward, Esq., Kelsterton, Hawarden, Flintshire

Baxter, Mr. B., Elslack Hall, Skipton
Beasley, John, Esq., Chapel Brampton, Northampton
Bell, Mr. G., Inglewood House, High Hesket, Cumberland
Bell, Mr. Thos., Bickerstaffe, St. Helens, Lancashire
Benson, J., Esq., Manor House, Tavistock
Bevan, Reece, Esq., Norley Hall, Wigan
Biddle, Mr., Walton, Warwick
Billington, Mr. Leonard, Preston
Birtwhistle, Mr. R., Skibeden, Skipton, Yorks
Blackett, E. A., Esq., Greenhills, Moneygall, Ireland
Blackstock, J., Esq., Hayton Castle, Maryport, Cumberland
Bland, Geo., Esq., Coleby Hall, Lincoln
Bolden, S. E., Esq., Springfield Hall, Lancaster
Booth, John, Esq., Cotham, Newark
Booth, John B., Esq., Killerby, near Catterick
Booth, R., Esq., Warlaby, Northallerton
Bowly, Edward, Esq., Siddington House, Cirencester
Bowstead, Mr. W., Hackthorpe Hall, near Penrith
Bradburne, Mr. J. H., Pipe Place, Lichfield
Bramley, C., Esq., Fiskerton Hall, Lincoln
Brigham, Mr. Jas., Slingsby, Malton
Brooke, J. H., Esq., Brookhill, Londonderry
Brooke, Rev. R., Gateforth House, Selby
Browell, Mr. John, Apperley, Newcastle-on-Tyne
Brown, Mr. George, Watten, by Wick, N.B.
Brown, J. W., Esq., Uffcott, Swindon
Brown, Mr. R., Sandyflat, Maryhill, Glasgow
Bruere, Mr. R. S., Braithwaite Hall, Middleham
Bulmer, Mr. Jeffery, Aisalby Grange, Yarm
Burgess, Mr. John, Edenham, Bourn
Burrell, Mr. James F., Frimley, Farnboro', Hants
Burrow, Mr. J., Crosthwaite, Kendal
Burton, Mr. W., Rookwith, Bedale
Burton, Mr. W., Northill, Biggleswade
Burtt, Mr. Chas., Leadenham, Grantham
Butcher, W., Esq., Bowling Green Farm, Ewell, near Epsom.

C.

Cathcart, Rt. Hon. Earl, Manor House, Thirsk
Crawford and Balcarres, Right Hon. Earl of, Haigh Hall, Wigan
Conger, Hon. A. B., New York, U. S. A.
Crewe, Sir John Harper, Bart., Calke Abbey, Derby
Cator, Col., Pickhurst, Bromley, Kent
Caddy, Mr. John, Rougholm, Ravenglass, Whitehaven
Caless, W., Esq., Bodicote House, Banbury
Campbell, Mr. Alex., Blairton, Belhelvie, Aberdeen
Campbell, Mr. Silvester, Kinellar, by Blackburn, Aberdeen
Campion, Rowland, Esq., Oldtown, Shanballymore, Co. Cork
Carlill, Mr. John, Anlaby, near Hull
Carnegie, Geo. Rennie, Esq., Edrom-Newton, Ayton, Berwickshire
Carr, Wm., Esq., Stackhouse, Settle, Yorks
Carrington, Geo., Esq., The Abbey, Great Missenden, Bucks
Carroll, H., Esq., The Grange, Ballynure, Athy, Ireland
Cartwright, N., Esq., Haugham, Louth, Lincolnshire
Cartwright, T. R. B., Esq., Aynhoe, Brackley, Northamptonshire
Cather, Thos., Esq., Lisnakilly, Newton-Limavady, Ireland
Cattley, Mr. Robt., Brandsby, York
Chaloner, Rd., Esq., King's Fort, Moynalty, Ireland
Chambers, Mr. Reuben, Stragglethorpe, Newark
Champion, W. W., Esq., Calcot, Reading
Chapman, Mr. J. T., Whitwell, Stamford
Christy, J., Esq., Boynton Hall, near Chelmsford
Christy, John, Esq., Fort Union, Adare, Limerick
Clapham, Mr. Wm., Hatfield, Skirlaugh, near Hull
Clark, Mr. J. W., Bentley, Beverley
Clarke, Mr. E., Lillingstone, Buckingham
Clayden, J., Esq., Littlebury, Saffron Walden, Essex
Clinch, Chas., Esq., Witney, Oxon
Cochrane, Mr., Little Haddo, Newburgh, Aberdeen
Collier, John, Esq., Panlathy, Forfarshire
Colvile, C. R., Esq., Lullington, Burton-on-Trent
Colvin, B. B., Esq., Pishobury, Harlow
Conwy, W. S., Esq., Bodrhyddan, Rhuddlan, Rhyl, North Wales
Cooke, John, Esq., Ballyneal House, New Ross, Ireland
Coppinger, Wm., Esq., Barry's Court, Carrigtwohill, Co. Cork
Coulson, Mr. Robt., Coastley, Hexham
Cowley, Mr. Lovell, Ashby St. Ledgers, near Rugby
Cradock, Chris., Esq., Hartforth, Richmond, Yorks
Crawley, J. S., Esq., Stockwood Park, Luton (2 *copies*)

Cresolles, Mons. de, Kermoor, Quimper, France
Crisp, Thos., Esq., Butley Abbey, Woodbridge
Crosbie, W. Talbot, Esq., Ardfert Abbey, Tralee, Ireland
Crouch, E., Mr. Lidlington, Ampthill, Beds
Cruickshank, A., Esq., Sittyton, Aberdeen (2 *copies*)
Cunningham, Messrs. J. and G., Middlefield, by Dunse, Berwickshire
Currie, Jas., Esq., Halkerston, Gorebridge, Edinburgh.

D.

Devonshire, His Grace the Duke of, Holker Hall, Newton-in-Cartmell
Dufferin and Clandeboye, Right Hon. Lord, Clandeboye, Belfast, Ireland
Duncombe, Hon. Colonel, M.P., Waresley Park, St. Neots
Des Vœux, Sir H. W., Bart., Drakelowe Hall, Burton-on-Trent
Danne, Messrs. De, Angers, France
Darley, Mr. Jon., Marton Lordship, York
Davidson, A., Esq., Nairn, N. B.
Davies, R. Pavin, Esq., Thornbury Park, Bristol
Dawson., T., Esq., Poundsworth, Driffield
Day, Mr. R., Wentbridge House, Pontefract
Dennison, Mr. R., Whitwell, York
Dent, Mr. Joseph, Neasham Hall Farm, Darlington
Dickins, Mr. J., Leckonfield Park, Beverley
Dickinson, J., Esq., Partridge Hill, Bawtry
Dickinson, Mr. James, Upholland, Wigan
Dickinson, Mr. J. N., Ullock Mains, Cockermouth
Dickinson, W. F. D., Esq., Mount Barrow, Ulverstone
Dixon, Mr. Daniel, High Houses, Wigton
Dixon, J. G., Esq., Caistor, Lincolnshire
Dixon, Wm. Fred., Esq., Page Hall, Sheffield
Dodgson, Mr. J., Casterton, Kirby Lonsdale
Dodwell, Mr. Joseph, Manor House, Long Crendon, Bucks
Douglas, James, Esq., Athelstaneford, Drem, N. B.
Downs, J. H., Esq., Villa Retreat, Richmond, Surrey
Drake, T. T., Esq., Shardeloes, Amersham, Bucks
Dresser, Mr. C., Cornborough, Sheriff Hutton, York
Drewry, Mr. Geo., Holker, Newton-in-Cartmell, Lancashire
Dudding, R., Esq., Panton, Wragby, Lincashire.

E.

Exeter, Most Hon. the Marquis of, Burghley Park, Stamford
Emlyn, Right Hon. Viscount, M.P., Golden Grove, Llandilo
Eastwood, Rd., Esq., Swinshawe, near Burnley, Lancashire
Eaton, C. O., Esq., Tixover Hall, Stamford
Ebsworth, Mr. Fred., Sydney, Australia
Ellis, Mr. John, Artington, Guildford
Ellison, C. Luke, Esq., Loughglyn, French Park, Ireland
Ellison, Wm., Esq., Cross Bank House, Kendal
Elston, W. A., Esq., Bugbrook, Weedon
Emmerson, Mr. J., Over Dinsdale, Darlington
Emmerson, Mr. R., Eryholme, Darlington
Everitt, Mr. W., Boothby Graffoe, Lincoln.

F.

Feversham, Right Hon. Lord, Duncombe Park, Helmsley, Yorkshire
Farnworth, J. Kay, Esq., Alderley Edge, Manchester
Farrell, John, Esq., Moynalty, Kells, Ireland
Faulkner, Mr. Geo., Rothersthorpe, Northampton
Faviell, J. B., Esq., Stockeld Park, Wetherby
Fawkes, F. H., Esq., Farnley Hall, Otley
Fetherstonhaugh, R. S., Esq., Rock-View, Killucan, Ireland
Fielding, Mr., Witton House, Blackburn
Fisher, Mr. R. Leckonfield, Beverley
Fletcher, Mr. W., Radmanthwaite, Mansfield
Foljambe, Geo. S., Esq., Osberton Hall, Worksop, Notts
Fowler, Mr. F., Henlow, Baldock
Frost, Mr. E., Wratting Hall, Linton, Cambridge
Fryer, W. F., Esq., The Wergs, Wolverhampton
Fuller, Burrell, Esq., Holcomb, Dorking.

G.

Galway, Right Hon. Viscount, Serlby Hall, Bawtry
Gunter, Capt. R., The Grange, Wetherby
Gaitskell, Messrs., Hall Santon, Whitehaven
Gamble, John, Esq., Shouldhamthorpe, Downham, Norfolk
Ganley, Messrs., Son, and Parker, Usher's Quay, Dublin

Gardiner, Mr. John, Kinkell, Auchterarder, Perthshire
Garne, Mr. Thomas, Broadmoor, Northleach, Gloucestershire
Garth, Mr. Francis, Crackpot, Reith, Yorkshire
Gaussen, R. W., Esq., Brookman's Park, Hatfield, Herts
Geekie, A., Esq., Baldowrie, Coupar Angus
Geekie, Mr. R., Rosemount, by Blairgowrie
Gelderd, Geo. A., Esq., Aikrigg End, near Kendal
Gelderd, Mr. John, Patterdale, Penrith, Cumberland
Gell, Mr. R., Grimston Hill, York
Gibson, W., Esq., Kinmundy, Skene, N. B.
Gilbert, Mr. Thomas, Burton Hastings, Hinckley
Gomersall, Mr. William, Otterburn, near Skipton
Gorrie, Mr. John, Innerdunning, Perth.
Gosling, John, Esq., Bocking, Braintree, Essex
Gough, Rev. B. B., Urney House, Strabane, Ireland
Graham, G., Esq., Yardley, near Birmingham
Greene, Mrs., Lawford Hall, Manningtree, Essex
Greetham, Thomas, Esq., Stainfield Hall, Wragby
Gregg, Rev. F. T., D.D., Parsonage, Longford
Griffin, Mr. A., Cherry Burton, Beverley
Grundy, John, Esq., The Dales, Stand, Manchester
Guest, E. B., Esq., Broadwas, Worcester
Guilding, Richard, Esq., Malvern Wells, Worcester
Gulland, James, Esq., Newton of Wemyss, Kirkcaldy, Fife.

H.

Hill, Right Hon. Lord, Hawkestone, Market Drayton, Salop
Hill, Hon. H. Noel, Berrington, Shrewsbury
Heygate, Sir F. W. Bart., M.P., Bellerina, Newtown-Limavady, Ireland
Heneage, G. F., Esq., M.P., Hainton Hall, Wragby
Holland, Edward, Esq., M.P., Dumbleton Hall, Evesham
Hales, Edward, Esq., North Frith, Hadlow, Tonbridge, Kent
Hall, Mr. E., Shallcross Hall, Whaley Bridge, Stockport
Hall, H., Esq., Barton, Woodstock, Oxon
Hall, John, Esq., Kiveton Park, Worksop
Hardwick, Messrs. Brothers, Hangleton, Shoreham, Sussex
Hardy, J., Esq., Dunstall Hall, Burton-on-Trent
Harland, Mr. W., Blows Hall, Ripon
Harrison, Messrs. B. and W., Newbiggin, Darlington
Harrison, W. H., Esq., Oxendon, Northampton
Hellier, T. Shaw, Esq., Rodbaston Hall, Penkridge, Staffordshire
Heskett, Mr. William, Plumpton Hall, Penrith
Hetherington, Mr., Middle Farm, Brampton, Cumberland
Hewer, Mr. H., Bradwell, Lechlade
Hewer, Mr. Wm., Sevenhampton, Highworth
Higson, Hugh, Esq., Pendleton, Manchester
Hodgkinson, E., Esq., Morton Grange, Retford
Hodgson, L., Esq., Highthorn, Thirsk
Holborow, Mr. H., Willsley, near Tetbury, Gloucester
Holford, J. G. Esq., Cilgwyn, Llangattock, Carmarthenshire
Holland, Wm., Esq., Lightcliffe, Halifax
Holmes, Rev. J., Brooke Hall, Norwich
Hooke, Thomas, Esq., Jun., Norton Hall, Worcester
Hosken, Messrs., and Son, Hayle, Cornwall
Housman, R. F., Esq., Lune Bank, Lancaster
Howard, C., Esq., Biddenham, Bedford
Hunter, Mr. E., Whittonstall, Stocksfield, Northumberland
Huntsman, Francis, Esq., Loversal Hall, Doncaster
Hurries, Cecil A., Esq., Aberglasney, Carmarthen.

I.

Irish Farmers' Club, Sackville-street, Dublin
Ivens, Mr. T., Lutterworth.

J.

James, Edward, Esq., Heleyn Hall, Wylam, Newcastle-on-Tyne
Jane, Wm., Esq., Chepstow, Monmouth
Jefferson, Rev. J. D., Thicket Priory, near York
Jefferson, Mr. R., Preston Hows, Whitehaven
Jolly, Mr. Thos., Warlaby, Northallerton
Jones, J. H., Esq., Mullinabro', Waterford
Jones, R. Parry, Esq., Marbury Hayes, Whitchurch, Salop
Jousselin, Mons le Comte de, St. George-sur-Loire, France.

K.

Kinnaird, Right Hon. Lord, Rossie Priory, Inchture, N. B.
Kelly, Hon. William, Rhinebeck, New York, U. S. A.
Knightley, Sir C., Bart., M.P., Fawsley Park, Daventry
Kingscote, Col., Kingscote Park, Wotton-under-Edge, Gloucestershire
Kirkpatrick, Captain, Horton Park, near Hythe, Kent
Kearney, P. J., Esq., Miltown House, Clonmellon, Athboy
Keown, Wm., Esq., Ballydugan House, Downpatrick
Key, Mr. W., Casterton Hall, Kirby Lonsdale
Killick, H., Esq., Walton Hall, Eccleshall
King, Mr. A. C., Desning Hall, Gazeley, Newmarket
Kirkham, J. R., Esq., Audleby Villa, Caistor, Lincolnshire
Knox, C. J., Esq., Jackson Hall, Coleraine, Ireland.

L.

Londesborough, Right Hon. Lord, Grimston Park, Tadcaster (2 *copies*)
Lurgan, Right Hon. Lord, Brownlow House, Lurgan, Ireland
Lascelles, Hon. G. E., Moor Hill, Harewood, Leeds
Lawson, Sir Wilfred, Bart., Brayton, Carlisle
Lubbock, Sir J. W., Bart., High Elms, Farnborough, Kent
Leslie, Col., M.P., Glasslough, Monaghan, Ireland
Langston, J. H., Esq., M.P., Sarsden House, Chipping Norton
Ladds, Mr., Ellington, Kimbolton, Hunts
Lamb, T., Esq., Hay Carr House, Lancaster
Lambe, William, Esq., Aubourn, Lincoln
Lane, Mr. John, Barton Mills, Cirencester
Lawford, E., Esq., Southcott, Leighton Buzzard
Lawson, Mr. T., Stapleton Grange, Darlington
Leeke, Rev. W., Holbrooke Hall, Derby
Lindow, S., Esq., Cleator, Whitehaven
Linton, Mr. W., Sherriff Hutton, near York
Little, Mr. Geo., East Gate, Weardale, Darlington
Little, Mr. Thos., Biddestone, Chippenham
Logan, J., Esq., Maindee House, Newport, Monmouth
Long, S. O., Esq., Binfield, Bracknell, Berks
Longland, Mr. Jas., Grendon, Northampton
Longmore, A., Esq., Rettie, Banff, N.B.
Lowndes, R. C., Esq., Rice House, Anfield, near Liverpool
Lumsden, W., Esq., Glenaspet, St. John's, Isle of Man
Lyall, C., Esq., Kincraig, Brechin, N.B.
Lynn, Mr. John, Stroxton, Grantham
Lythall, E., Esq., Radford Hall, Leamington.

M.

Manchester, His Grace the Duke of, Kimbolton Castle, Huntingdon
Marlborough, His Grace the Duke of, Blenheim Park, Woodstock
Montrose, His Grace the Duke of, Buchanan House, Dumbarton, N.B.
Monck, Right Hon. Visct., Charleville, Enniskerry
Miles, Sir Wm., Bart., M.P., Leigh Court, Bristol
McClintock, Major H. Stanley, Randalstown, Co. Antrim, Ireland
Marshall, Wm., Esq., M.P., Patterdale Hall, near Penrith
Macdonald, Neil, Esq., Steyle Park, Bruere, Co. Limerick
Mace, Mr. T., Sherborne, Northleach
Mackensie, Mr. Jno., Barnhill, Dumfries
McIntosh, David, Esq., Havering Park, Romford, Essex
McKessack, J., Esq., Balnaferry, near Forres
McMurray, Wm., Esq., Dromore, Co. Down, Ireland
Maidens, Mr. T. C., Brinkhill, near Spilsby, Lincolnshire
Maitland, Mr. Jas., Little Methlic, Aberdeen
Maitland, Mr. Wm., Netherton, Insch, Aberdeen
Marjoribanks, Dudley Coutts, Esq., Bushey Hall, Watford
Marjoribanks, Stewart, Esq., Bushey Grove, Watford (2 *copies*)
Marr, Mr. Wm., Upper Mill, Tarves, N.B.
Marshall, Rev. Chas., Ripley, Surrey
Marshall, Mr. Thos. Howes, by Annan, N.B.
Martin, Henry W., Esq., Littleport, Ely
Maude, W. E., Esq., Holmscales Farm, Milnthorpe
Maw, Henry Lister, Esq., Tetley, near Crowle, Lincolnshire
Maynard, A. L., Esq., Marton-le-Moor, Ripon, Yorkshire
Meadows, Mr. Joseph, Thornville, Wexford, Ireland
Metcalfe, Mr. Jas., Ashfield, Ravenstonedale, Westmoreland
Middleton, Mr. H., Cutteslowe, near Oxford
Miles, Geo., Esq., Ford Abbey, Chard, Somersetshire
Miles, Philip W. S., Esq., Kings Weston, Bristol

Milne, Geo., Esq., Kinaldie, Blackburn, Aberdeenshire
Milne, Nicol, Esq., Faldonside, Melrose, N.B.
Mitchell, Messrs. A. and A., Alloa, Clackmannanshire, N.B.
Mitchell, Mr. Gilbert, Haddo, Newburgh, Aberdeen
Mitchell, Mr. William, Cleasby, Darlington
Moore, Wm., Esq., Hanley Castle, Worcester
Morison, Alex., Esq. (of Bognie), Montblairy House, Turriff, N.B.
Morland, W. C., Esq., The Court Lodge, Lamberhurst, Kent
Morley, Mr. W., Sweet Wells, Stanhope, Darlington
Morris, Lewis G., Esq., Fordham, Westchester County, New York, U.S.A.
Morris, Mr. T., Maisemore, Gloucester
Morritt, W. J. S., Esq., Rokeby Park, Greta Bridge, Yorkshire
Morton, Messrs., Skelsmergh Hall, Kendal
Mosse, Thos. G., Esq., Rutland House, Carlow
Murphy, J., Esq., Castletown, Dundalk.

N.

Northumberland, His Grace the Duke of, Alnwick Castle, Northumberland
Nesham, D., Esq., Haughton-le-Skerne, Darlington
New York State Agricultural Society, U. S. of America
Niblett, D. J., Esq., Haresfield Court, Stonehouse, Gloucester
Noakes, J. T., Esq., Brockley House, Lewisham, Kent
Norman, Thomas Lee, Esq., Corbollis, Ardee, Ireland
Nugent, A. F., Esq., Pallas, Tynagh, Galway, Ireland
Nutter, Mr. J., Churchfield, Kirby Lonsdale.

O.

O'Dogherty, Rich., Esq., Landrake, St. Germans, Cornwall
Ogilby, Wm., Esq., Liscleen House, Dunanmanagh, Co. Tyrone.

P.

Pigot, Lady, Chippenham Park, Soham, Cambridge
Pennant, Hon. Col., M.P., Penrhyn Castle, Bangor, N. W.
Paul, Sir Robt., Bart., Ballyglan, Waterford
Peel, Sir Robert, Bart., Drayton Manor, Tamworth
Packe, C. W., Esq., M.P., Prestwold, Loughborough
Patterson, Messrs. J. and R., Hall Beck, Ulverstone
Paxton, Mr. Robert, Upper Winchendon, Bucks
Peacock, Mr. H. T., Haddockstones, Ripley, Yorkshire
Peckett, Henry, Esq., Carlton Husthwaite, Thirsk
Peel, Jon., Esq., Knowlmere Manor, Clitheroe
Perks, John, Esq., Bladon Hill, Burton-on-Trent
Phillips, J. F. P., Esq., Broomborough, Totnes
Piggot, James A., Esq., Beckingham Hall, Witham
Pole, H. Chandos, Esq., Barton Fields, Derby
Pollock, J. O. G., Esq., Mountainstown, Navan, Ireland
Price, J., Esq., Featherstone, Wolverhampton
Priestley, S. O., Esq., Trefan, Pwllheli, Carmarthen
Proctor, Thomas, Esq., Wall's Court, Bristol.

R.

Radnor, Right Hon. Earl of, Coleshill, Highworth
Ridley, Sir M. W., Bart., Blagdon Hall, Morpeth, Northumberland
Rothschild, Sir A. De, Bart., Aston Clinton, Bucks
Radcliffe, Mr. J., Brandsby, near York
Raine, Mr. Albert, Bowbank, Middleton-in-Teesdale
Renton, Mr. John, Farnley, near Otley
Reynell, R. W., Esq., Killynon, Killucan
Rhodes, James, Esq., Seale Lodge, Farnham, Surrey
Rich, Stiles, Esq., Didmarton, Chippenham
Richardson, Henry M., Esq., Rossfad, Enniskillen, Ireland
Richardson, J., Esq., Glenmore, Lisburn, Ireland
Richardson, J. M., Esq., Hutton, near Penrith, Cumberland
Rintoul, Mr. J., Ovenstone, Pittenweem, N.B.
Roberts, G. W., Esq., Kings Walden, Welwyn, Herts
Robertson, William, Esq., Hobart Town, Tasmania
Robinson, Mr. E., Nafferton, Driffield
Robinson, J., Esq., Clifton Pastures, Olney
Robinson, Thomas, Esq., Burton-on-Trent

Rome, Thomas, Esq., Groundslow, Stone, Stafford
Rothwell, W. T., Esq., Foxholes, Lancaster
Rowlay, Mr. D., Thirkleby, Malton.

S.

Spencer, Right Hon. Earl, Althorpe, Northampton
Stourton, Right Hon. Lord, Stourton Hall, Knaresboro'
Strathallan, Right Hon. Viscount, Strathallan Castle, Auchterarder, N. B.
Spencer, Captain, Prospect House, Whitehaven
Stanhope, J. B., Esq., M.P., Revesby Abbey, Boston, Lincolnshire
Stirling, W., Esq., M.P., Keir Mains, by Dumblane
Sanday, William, Esq., Holmepierrepont, Nottingham
Sandes, Charles, Esq., Carrigafoyle Castle, Ballylongford, Kerry, Ireland
Sandes, M. F. G., Esq., Oak Park, Tralee
Sandes, Thos., Esq., Sallow Glen, Tarbert, Ireland
Saunders, R. W., Esq., Nunwick Hall, Penrith, Cumberland
Scott, Walter, Esq., Glen Dronach, Huntley
Searson, Mr. R., Cranmore Lodge, Market Deeping, Lincolnshire
Seaton, Charles, Esq., Black Park, Dunanmanagh, Ireland
Serjeantson, Geo. John, Esq., Camphill, Bedale, Yorkshire
Sewell, W. M., Esq., Hayborough House, Newport, Cumberland
Shadwick, Mr. W., Moorhouse Hall, Wigton, Cumberland
Sharpe, R., Esq., Hewelsfield Court, Chepstow
Shaw, Mr. J., Hyton, Bootle, Cumberland
Sheldon, Henry J., Esq., Brailes House, Shipston-on-Stour
Sheldon, J. O., Esq., White Spring Farm, Geneva, New York, U. S. A.
Shepherd, Geo., Esq., Shethin, Tarves, N.B.
Shipway, Mr. Wm., Hanley Castle, Worcestershire
Shutt, Mr. Isaac Thomas, Oakdale Farm, Harrogate Wells, Yorkshire
Simson, T., Esq., Blainslie, Lauder, N. B.
Singer, A., Esq., Wardford, Methlic, N. B.
Singleton, J. R., Esq., Great Givendale, Pocklington
Slatter, Wm., Esq., Stratton, Cirencester
Slye, Mr. W. W., West Haddon Lodge, Daventry
Smith, Chas., Esq., Whittingham, Prestonkirk, N. B.
Smith, Henry, Esq., Drax Abbey, Selby
Smith, H. Esq., The Grove, Cropwell Butler, Bingham, Notts
Smith, Mr. John, Balmain, Fettercairn
Smith, William, Esq., West Rasen
Smith, Mr. W., Bibury, Fairford, Gloucester
Smyth, Ed. Watson, Esq., Wadhurst Castle, Sussex
Spearman, H. J., Esq., Newton Hall, Durham
Spier, Mr A., The Glen, Peebles, N. B.
Staples, Mr. Henry, Swanley, Dartford, Kent
Stead, Mr. W., Owlerton, Sheffield
Stephenson, M., Esq., Fourstones, Hexham, Northumberland
Stewart, M. S., Esq., Southwick, Dumfries
Storer, Rev. John, Hellidon, Daventry
Stratton, Mr. R., Broad Hinton, Swindon, Wilts
Stronge, Thomas, Esq., Cirencester
Sturgeon, Messrs., Grays, Essex
Sugden, J. G., Esq., Eastwood House, Keighley, Yorkshire
Sumner, Mr. J., Beverley
Surtees, H. E., Esq., Dane End, Ware, Herts
Sutherland, Sinclair, Esq., New Pitsligo, Aberdeen
Swann, Geo., Esq., Ashfield House, York
Swingler, Mr. Thos., Langham, Oakham, Rutland
Sydserff, T. Buchan, Esq., Ruchlaw House, Prestonkirk, N. B.
Syme, Mr. R., Redkirk, Annan, N. B.

T.

Talhouet, Marquis of, Le Lude, France
Towneley, Lieut.-Col., Towneley Hall, Burnley, Lancashire (2 *copies*)
Thompson, Major Green, Bridekirk, Cockermouth
Taylor, John, Esq., Moreton Hall, Blackburn, Lancashire
Thompson, Mr. A., The Cross, Whitehaven
Thompson, Geo. A., Esq., Kirkhouse, Milton, Carlisle
Thompson, Mr. J., Bentley, Beverley
Thompson, J. B., Esq., Anlaby, Hull
Thorne, Samuel, Esq., Thorndale, Duchess County, New York, U. S. A.
Thornton, Mr. Robert, Stapleton, Darlington
Tiersonnier, Mons. Alphonse, Chateau Colombier, Nevers, France
Timm, J., Esq., The Grange, Farnborough, Hants
Tipling, Mr. J. T. Boston Spa, Tadcaster
Todd, Mr. J., Mireside, Aspatria, Cumberland
Tompson, Henry Kett, Esq., Witchingham Hall, Norwich

Topham, C., Esq., The Hall, Middleham
Topham, James, Esq., Welford, Northampton
Toppin, Mr., Skelton, Penrith
Torr, Wm., Esq., Aylesby Manor, Grimsby, Lincolnshire
Townshend, Geo., Esq., Stony Stanton, Hinckley
Tracy, G. Murton, Esq., Red Hill, Edenbridge, Kent
Trehonnais, Mons. F. R. de la, Chateau St. Jacques, Lisieux, France
Trotter, G. D., Esq., Upleatham, Redcar
Trotter, Mr. T., Bywell, Newcastle-on-Tyne
Turnbull, Messrs., Bonhill Place, Dumbarton
Turner, Mr. John, Moresby Hall, Whitehaven
Turriff, Mr. Alex., Upper Criggie, Stonehaven, N. B.
Tynte, Jos. P., Esq., Tynte Park, Dunlavin, Co. Wicklow.

U.

Unthank, Mr. John, Netherscales, Penrith, Cumberland.

V.

Valette, Mons. Chas. de la, Chateau de la Valette, Mayenne, France.

W.

Walsingham, Right Hon. Lord, Merton Hall, Thetford, Norfolk
Wailes, Frs., Esq., Husthwaite, Easingwold, Yorkshire
Wailes, John, Esq., Rounton Grange, Northallerton
Walker, Mr. Charles, Drumblair, Huntley
Walker, Mr. Robert, Darley, Ripley
Ware, J. G., Esq., Camperdown, Geelong, Victoria
Waters, Robert, Esq., Sarnan, St. Clears, South Wales
Webb, Mr. John, Horseheath, Linton, Cambridge
Webb, Jonas, Esq., Babraham, Cambridge
Webb, Mr. Henry, Streetly Hall, West Wickham, Cambridge
Webster, Mr. C., Warren House, Uxbridge
Webster, Mr. R., Princethorpe, Coventry
Weightman, Mr. J., Calverton, Nottingham
Wells, J., Esq., Boothferry House, Howden
Wells, W., Esq., Redleaf, Penshurst, Kent
Welsted, Richard, Esq., Ballywalter, Castle Town Roche, County Cork
Wendell, Herman, Esq., M.D., Haselwood, Bethlehem, Albany County, U. S. A.
Wentworth, G., Esq., Woolley Park, Wakefield
Wetherell, Mr., Aldborough, Darlington
White, Mr. W., Ricknall Grange, Great Aycliffe, Darlington
Wiley, Samuel, Esq., Brandsby, near York
Wilkinson, J., Esq., Lenton, Nottingham
Wilkinson, Mr. W., Victoria Mills, Skipton
Williams, Rev. E., Turberville, Mount Ballan, Chepstow
Williams, Rev. James, Tring Park, Herts
Willis, Mr. Thomas, Manor House, Carperby, Bedale, Yorkshire
Wilson, B., Esq., Brawith, Thirsk
Wilson, Mr. B., Bank House, Mirfield
Wilson, Jacob, Esq., Manor House, Woodhorn, Morpeth
Wilson, Thomas, Esq., Shotley Hall, Newcastle-on-Tyne
Windle, Messrs. J. and E., Manor House, Sinnington, Pickering, Yorkshire
Wood, Mr. John, Stanwick Park, Darlington
Wood, J. G., Esq., Castle Grove, Ballymaleel, Strabane, Ireland
Wood, R., Esq., Clapton, Thrapstone
Wood, Willoughby, Esq., Hollybank, Burton-on-Trent
Woodward, W., Esq., Northway House, Tewkesbury
Worsey, Mr. John, Lower Clopton, Stratford-on-Avon
Wortley, Edward, Esq., Ridlington, Uppingham
Wright, William, Esq., Sigglesthorne Hall, Hull, Yorkshire
Wrightson, R. H., Esq., Warmsworth Hall, Doncaster
Wythes, Francis, Esq., Ravensden House, Bedford.

Y.

Yeats, Mr. Geo., Studley, Ripon, Yorkshire
Yorke, John, Esq., Thrapstone, Northampton
Yorke, John, Esq., Bewerley Hall, Ripon
Young, John, Esq., Galgorm Castle, Ballymena, Co. Antrim.

Z.

Zetland, Right Hon. the Earl of, Aske Hall, Richmond, Yorkshire.

London: Printed by Rogerson and Tuxford, 246, Strand.

1-3
5/-
2/-